

ROAD TRAFFIC REGULATION ACT 1984
LANCASHIRE COUNTY COUNCIL
(LONGSIGHT ROAD, OSBALDESTON, RIBBLE VALLEY)
(REVOCATION AND RESTRICTED ROAD) ORDER 2014

The County Council of Lancashire, in exercise of its powers under Sections 82 and 83 of and Part IV of Schedule 9 to the **Road Traffic Regulation Act 1984**, as amended, ("the Act") and of all other enabling powers, after consultation with the Chief Officer of Police in accordance with Part III of Schedule 9 to the Act, hereby makes the following Order: -

1. Revocation

The 2nd article to the "Lancashire County Council (A59 Longsight Road, Osbaldeston Lane, Higher Commons Lane, Commons Lane, Clayton-le-Dale / Balderstone / Osbaldeston, Ribble Valley Borough) (Revocations, 30 mph speed limit) Order 2012" is hereby revoked.

2. Restricted Road (30mph Speed Limit will apply)

No person shall drive any motor vehicle at a speed exceeding 30 miles per hour Longsight Road (A59, Clayton le Dale), from a point 459 metres northeast of Osbaldeston Lane (U4887 - Osbaldeston) to a point 271 metres southwest of Osbaldeston Lane, which shall become a Restricted Road (as defined in section 82 of the Road Traffic regulation Act 1984).

3. Exemption

No speed limit imposed by this order applies to vehicles falling within regulation 3 (4) of the Road Traffic Exemptions (Special Forces) (Variation and Amendment) Regulations 2011 when used in accordance with regulation 3 (5) of those Regulations.

4. Commencement of Order

This Order may be cited as the "Lancashire County Council (Longsight Road, Osbaldeston, Ribble Valley) (Revocation And Restricted Road) Order 2014" and shall come into force on the 10th day of November 2014.

Dated this 5th day of November 2014.

THE COMMON SEAL of the Lancashire County Council was hereunto affixed pursuant to the Scheme of Delegation to Chief Officers

Authorised Signatory



23749

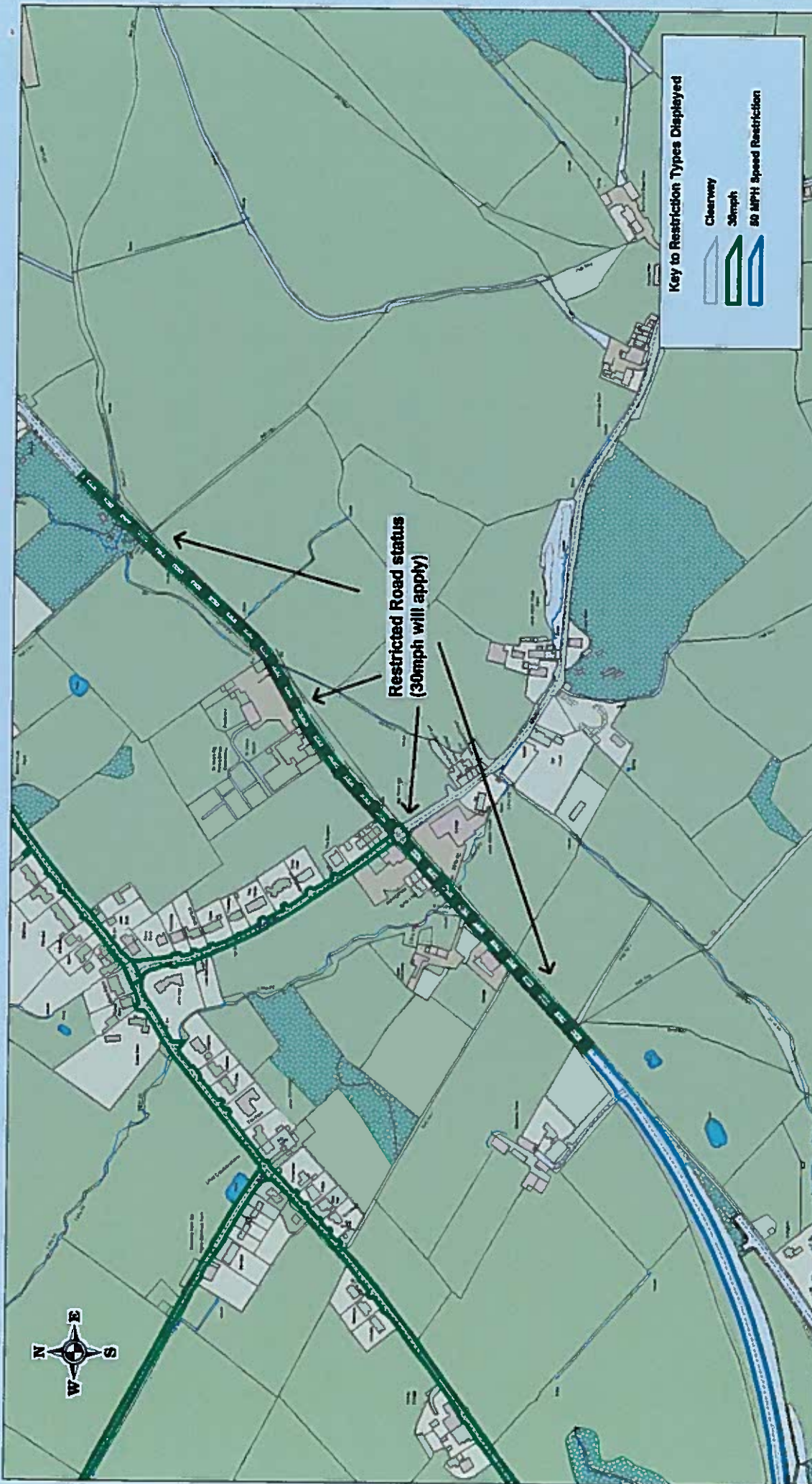

SCALE	1 : 5000
DATE	23/09/2014
DRAWING NO.	
DRAWN BY	

Environment Directorate
Steve Browne
 Interim Executive Director, Environment Directorate
 P.O. Box 100, County Hall,
 PRESTON PR1 0LD

Restricted Road status
 (30mph will apply)
A59 Longsight Road

