

Application for a Modification Order

Wildlife and Countryside Act 1981

The Definitive Map and Statement of Public Rights of Way for the County of Lancashire

To: The County Secretary and Solicitor, Lancashire County Council.
Of: PO Box 78, County Hall, Fishergate, Preston, Lancashire, PR1 8XJ

§/ We: (Name of applicant) NORTH MEOLS PARISH COUNCIL

Of: (address of applicant) 25 IRTON ROAD, SOUTHPORT, PR9 9DY

Hereby apply for an order under section 53(2) of the Wildlife and Countryside Act 1981 modifying the Definitive Map and statements for the area by:

1. ~~Deleting the [footpath] [bridleway] [restricted byway] [byway open to all traffic]~~

FROM:

~~TO:~~

2. Adding the [footpath] [bridleway] [restricted byway] [byway open to all traffic]

FROM: BRIDLEWAY (Grid ref. SD 337973 421192)

TO: NEW EMBANKMENT (Grid ref. SD 337617 421705)

3. ~~[Upgrading] [downgrading] to a [footpath] [bridleway] [restricted byway] [byway open to all traffic] the [footpath] [bridleway] [restricted byway] [byway open to all traffic]~~

FROM:

~~TO:~~

4. ~~[Varying] [adding to] the particulars relating to the [footpath] [bridleway] [restricted byway] [byway open to all traffic]~~

FROM:

~~TO:~~

~~BY PROVIDING THAT:~~

AND SHOWN ON THE MAP ACCOMPANYING THE APPLICATION

2/ We attach copies of the following documentary evidence (including statements of witnesses) in support of this application:

LIST OF DOCUMENTS PROVIDED:

- ① Relevant sections of the final record plan draw up under the Finance Act 1910. Track uncoloured and unnumbered.
- ② Copy of section of map c 1934. Shows 'Bank Pace' continuing to New Embankment
- ③ Copy of section of OS map 1961 1" sheet 94. Track shown as untarred road.
- ④ 49 Witness statements.

DATED:

10. 7. 12

SIGNED:

R. Pleas

THE FOLLOWING DOES NOT MAKE UP PART OF THE ABOVE FORM

Please return the completed application form to:

The County Secretary and Solicitors Group, Lancashire County Council, PO BOX 78
County Hall, Fishergate, Preston, PR1 8XJ (REF: LSG4/PROW/SK)

NOTE: Please be advised that evidence supplied will be used in accordance with the processes under the Wildlife and Countryside Act, it will not be confidential and may be disclosed to third parties. Those supplying any evidence should be informed of this.

NOTE: Lancashire County Council is obliged to put a copy of the application on a register available to the public. If you consider that the inclusion of the applicants name and address would, or would be likely to, cause substantial damage distress to the applicant or to another person and such damage would be unwarranted, please contact Lancashire County Council who can remove these details from the register and from any documents contained on the register.

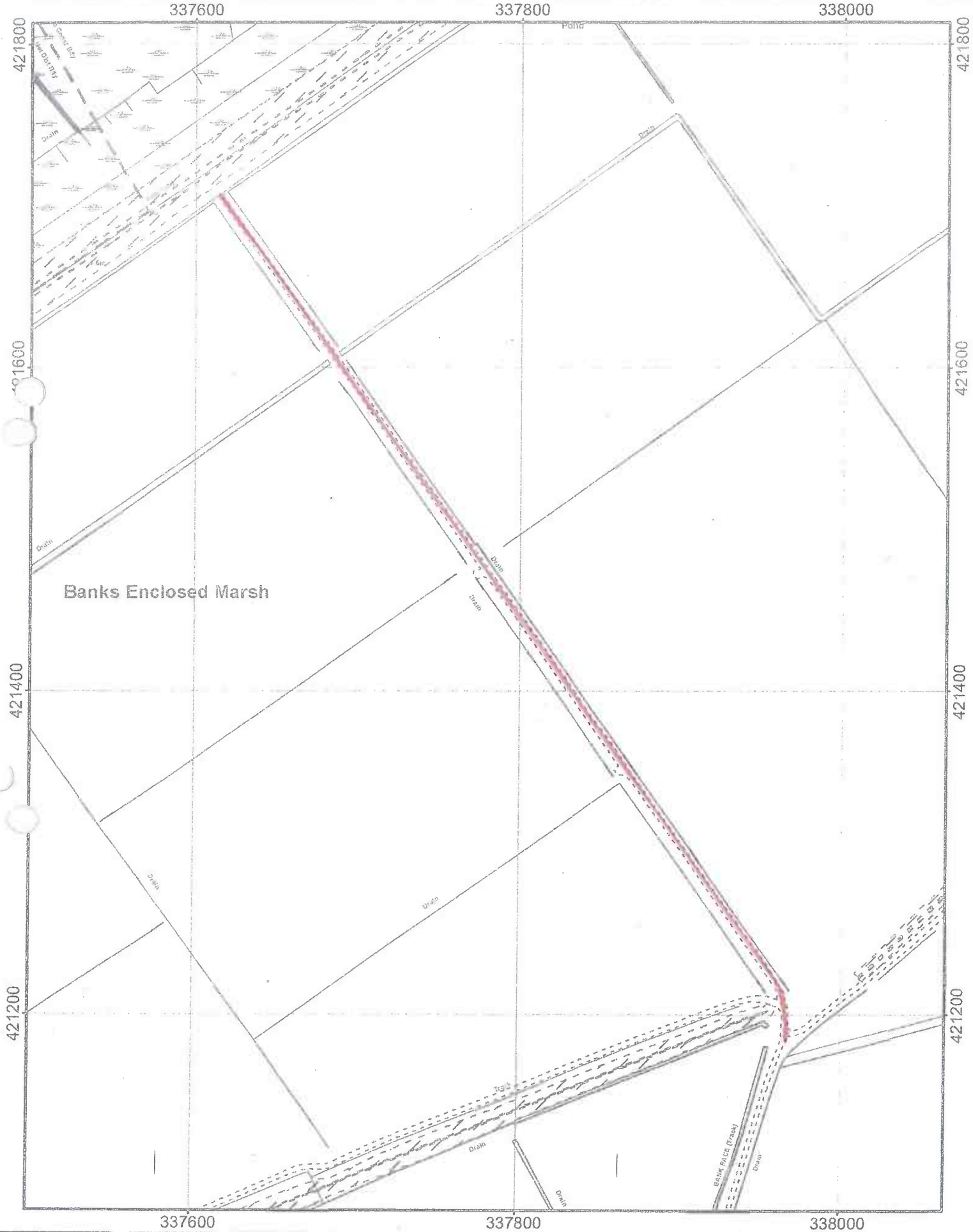

Scale 1:3000 LCC Map Ref: 75694 Created: 21/06/2012

(Scale correct when printed on A4 Portrait)

By Anne Taylor

This Map is reproduced from Ordnance Survey material with the permission of Ordnance Survey on behalf of the controller of Her Majesty's Stationary Office (C) Crown Copyright. Unauthorised reproduction infringes Crown Copyright and may lead to Prosecution or civil proceedings.
Lancashire County Council Licence No. 100023320

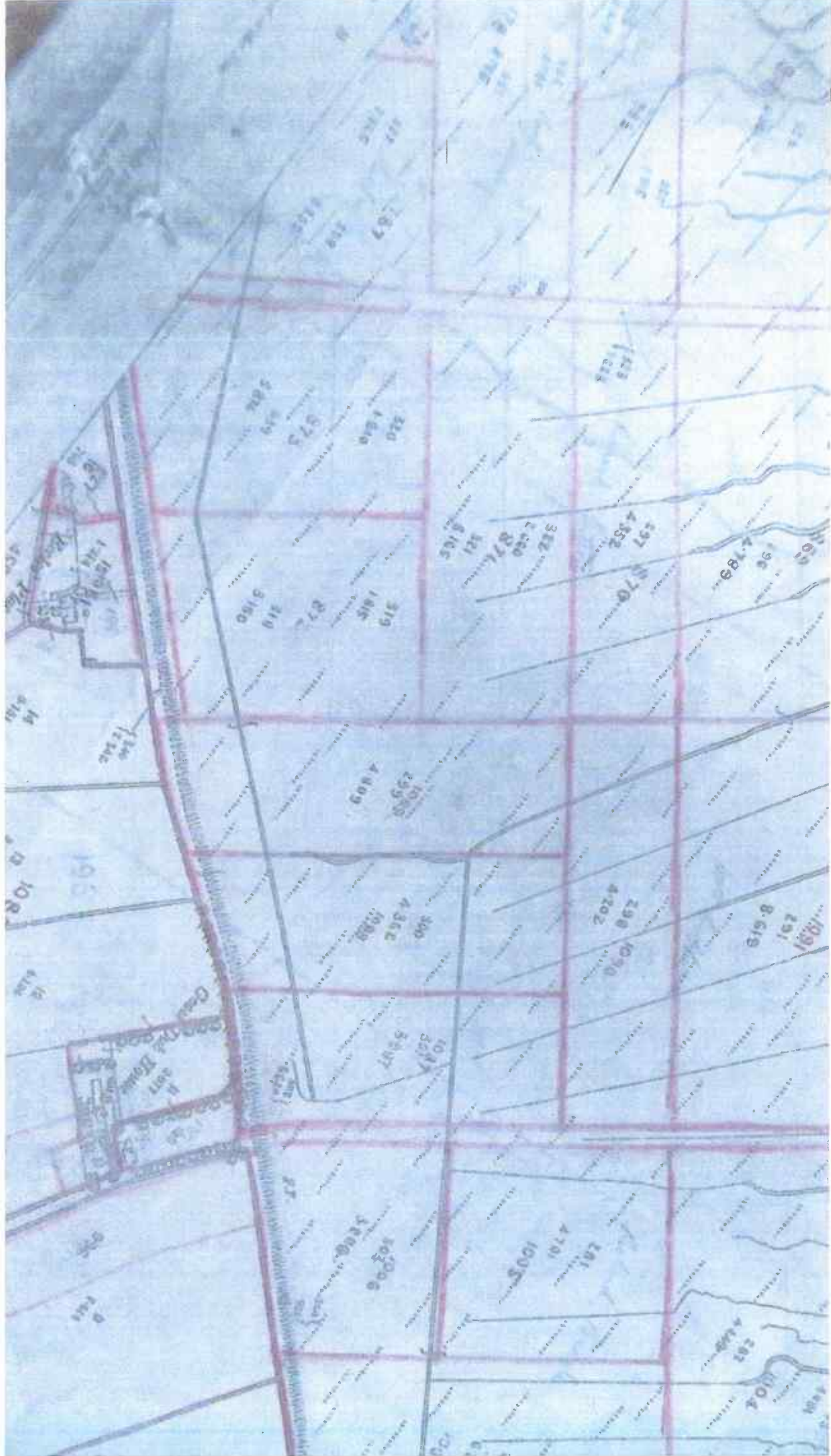

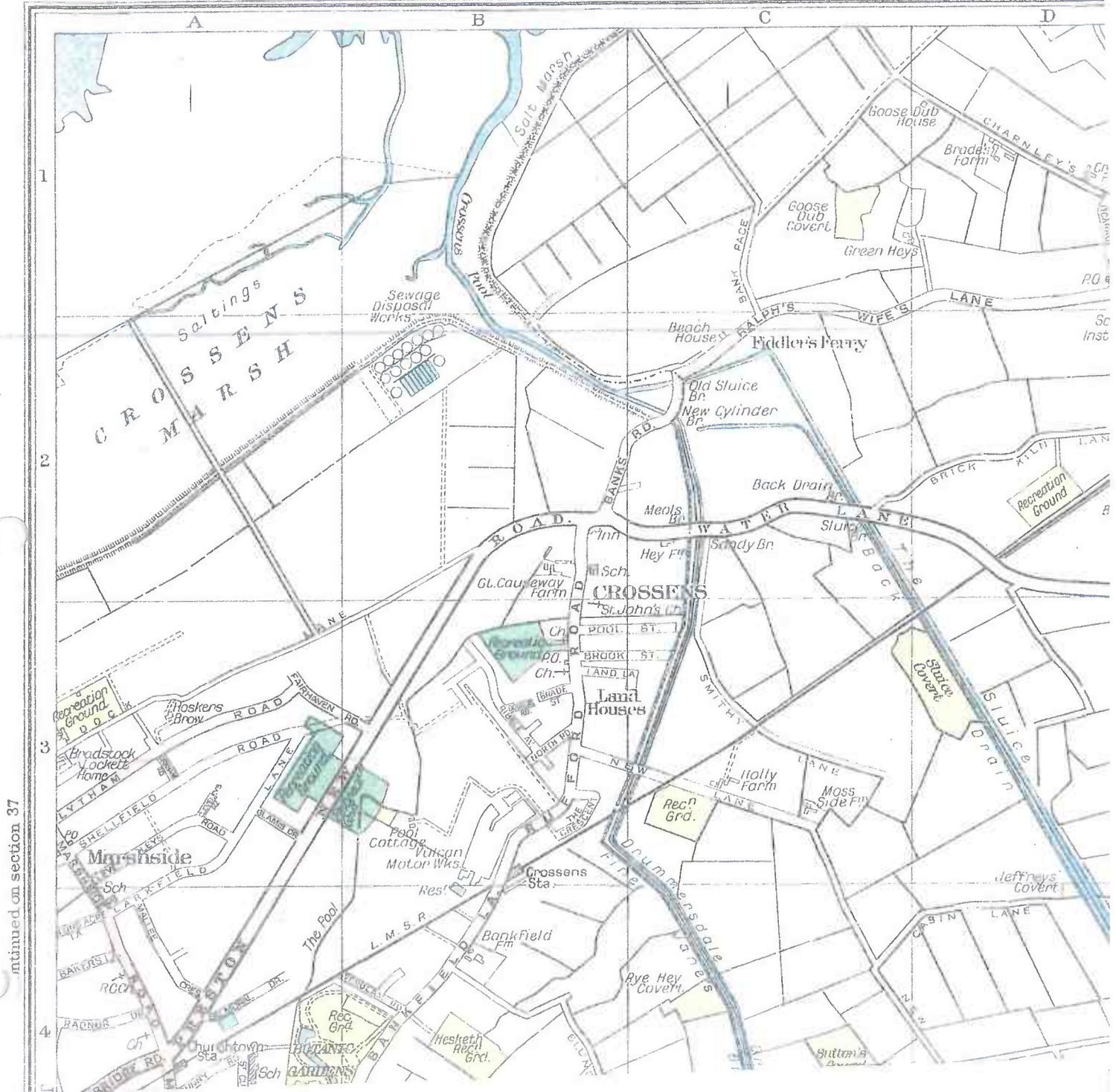

continued on section 37

Map c.1934

The attached map is from 'The Authentic Map Directory of South Lancashire' published by Géographia Ltd c. 1934 and is based on OS maps to the date of publication from information supplied by Local Authorities. It shows 'Bank Pace' going from Ralph's Wife's Lane to the New Embankment.

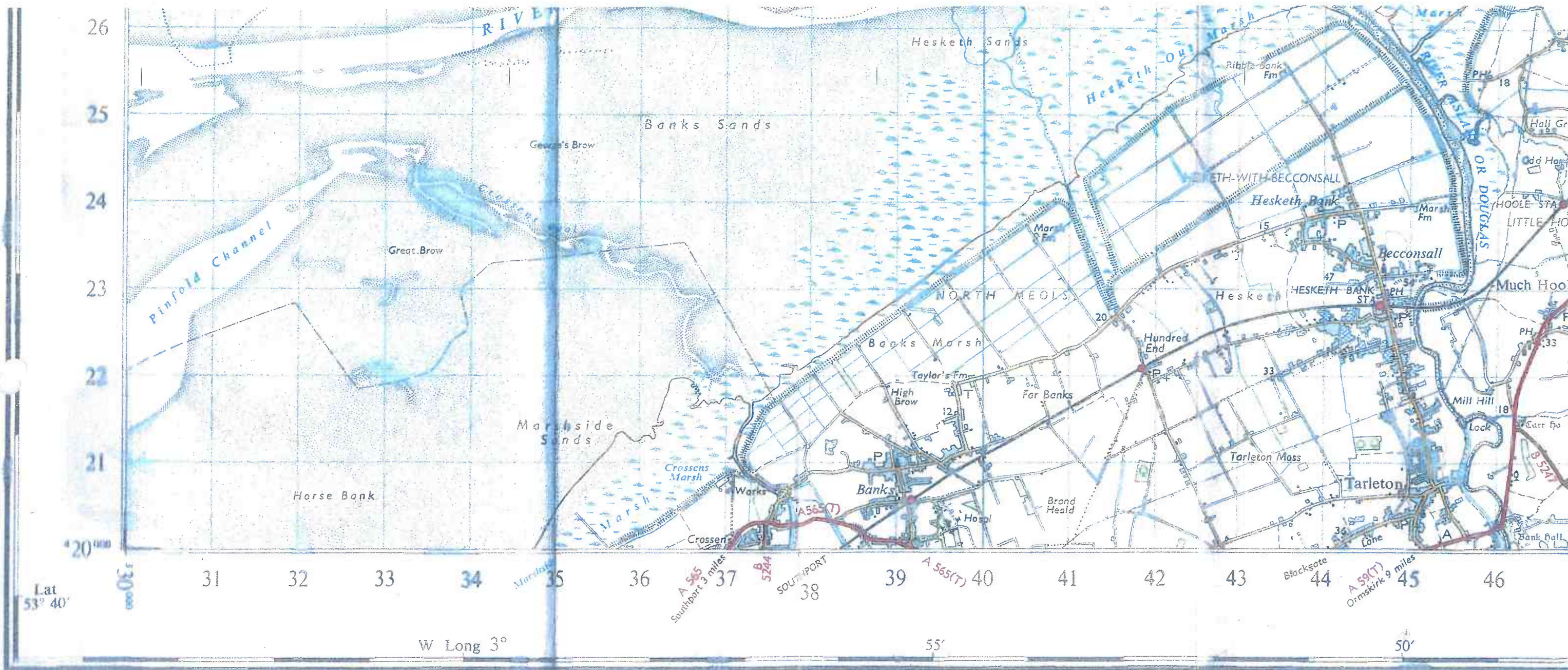

Lat 53° 40'

W Long 3° 55'

Crown Copyright 1961



Index to adjoining Sheets.
Hatching denotes overlaps

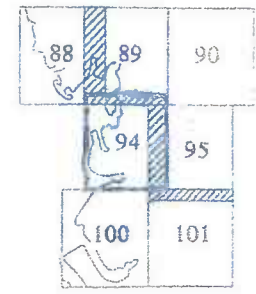

Difference from Grid North

(1) True North	
0° 52' E	N W Corner
0° 22' E	NE ..
0° 51' E	S W ..
0° 22' E	SE ..

(2) Mag North
about 9° W in 1961
decreasing by about 1/2° in four years

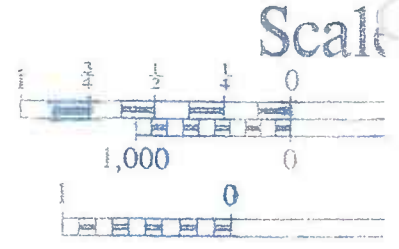

TO
The incidence of grid letters
and numbers on this sheet

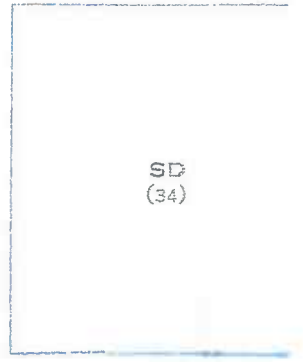

The Soundings Contours are given in Fathoms and are taken from the Soundings of Admiralty Surveys

PRICE:—3/6 net.

This map is also available in Folded or Mounted and Folded styles.

SHEET 94