Lancashire County Council Chief Officer Structure Chart March 2026

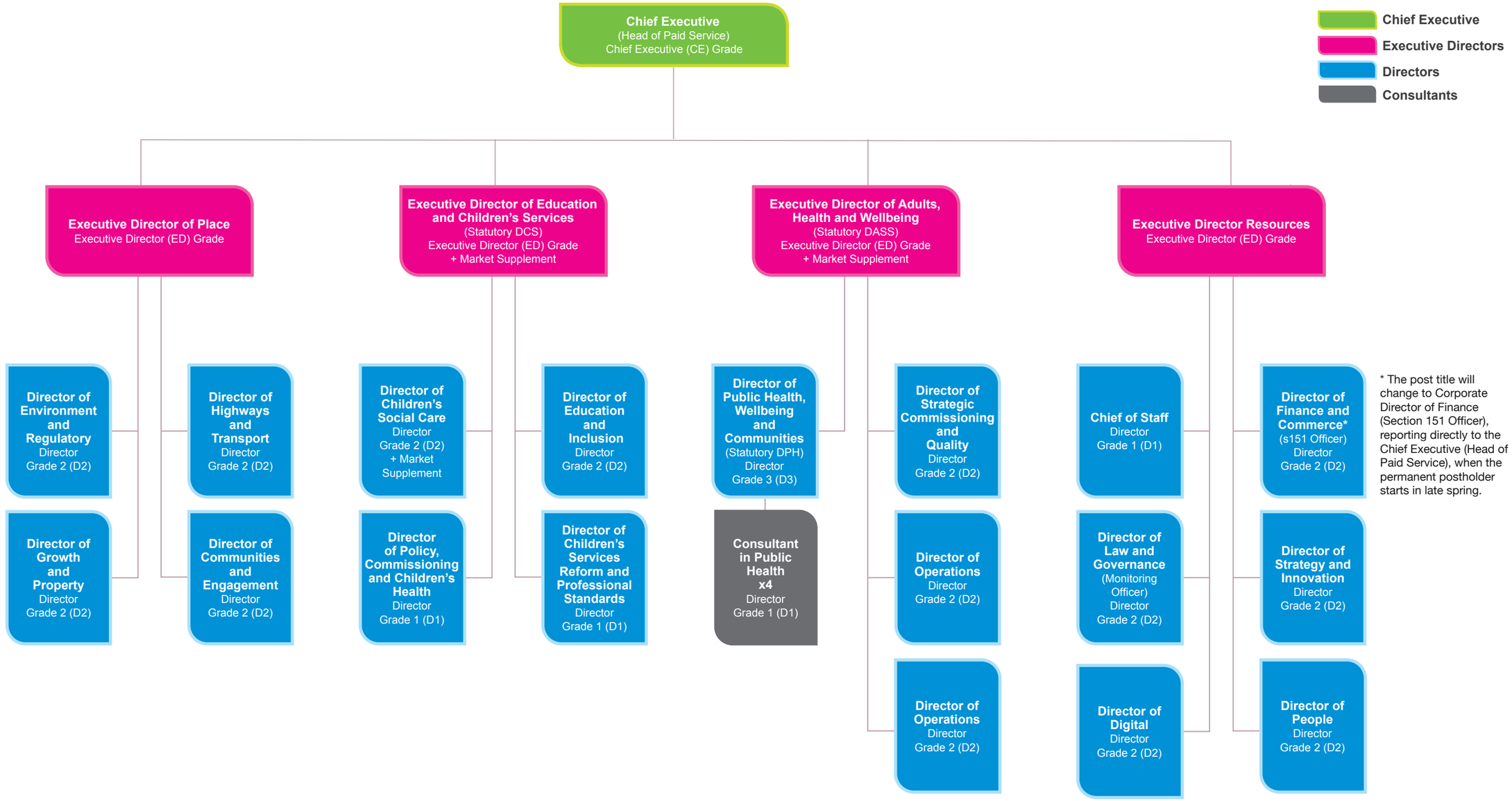

* The post title will change to Corporate Director of Finance (Section 151 Officer), reporting directly to the Chief Executive (Head of Paid Service), when the permanent postholder starts in late spring.

Lancashire County Council

comms: 5469