

PUBLIC RIGHTS OF WAY

EVIDENCE OF USE ON FOOT

Please note that information supplied will be used in accordance with the processes under Statute and will not be confidential. It may be disclosed to third parties.

NAME: ANDY JONES

ADDRESS: 41 Springfield drive
Toronto
FY5 4L1

DATE OF BIRTH: 24/1/76 OCCUPATION: Self employed

Route of Way

From: Wembley RD (Grid Reference) SD 33842 43528

Via: Poolfoot FARM PATHWAY

To: over ornrod street (Grid Reference) SD. 33612 43926.

1. How long have you known the route?

15+ years

2. Have you used the above way on foot? YES/

If so:

(a) During which years? 1999 -> present

(b) Where were you going to and from? Wembley RD / over ornrod st

(c) For what purpose? School Run, visiting friends.

(d) How many times a year? very many / daily.

(e) Have you used the way by other means?

Please fill in all that apply

On horseback

On motorcycle/in vehicle

Other

During which years and often?

(f) Have you ever seen others using the way?

Please fill in all that apply

On horseback

On motorcycle/in vehicle

Other

During which years and how often 1999 → Present

How
often

3. Has the way always run over the same route? If not, give details and dates of any changes. Mark any changes or variations on the attached plan

Yes route has remained the same apart from when flooded.

4. (a) Have there, to your knowledge, been any stiles, gates or fences across the way? If so, state where the stiles, gates or fences stood and mark their locations on the attached plan.

No

(b) Were any of the gates locked? If so, state when and where they were, and mark them on the attached plan.

No

(c) Did any of the stiles, gates or fences prevent you from using the way on foot? If so, when?

No

5. (a) Have you worked for any landowner over which the route passes? If so, give dates of employment and name of employer.

No

(b) Have you been a tenant of any land over which the routes passes? If so, give dates of tenancy and mark land rented on attached plan.

No

6. If you have answered yes to 5a or 5b did you ever receive any instructions from the

landowner as to the use of the way by the public? If so, what were they?

7. (a) Have you ever been stopped or turned back when using this way on foot?

No

(b) Do you know or have you heard of anyone else having been stopped or turned back when using the way on foot? If so, state when the interruption took place and give particulars.

No

8. Were you ever told by any owner or tenant of the land crossed by the way, or by anyone in their employment, that the way was not a public right of way on foot? If so, state when and give particulars and dates.

No

9. Have you ever seen notices such as 'Private', 'No Road', 'No Thoroughfare' or 'Trespassers will be Prosecuted' on or near the way? If so, what did the notices say? Mark the location of the notices on the attached plan.

No. NO SIGN OF LEGIBLE CONTEXT

10. Have you ever asked permission to use the way? If so, who did you ask?

No

11. Please give any other information that you think is relevant. Use a separate sheet if necessary.

I hereby certify that, to the best of my knowledge and belief, the facts that I have stated are true.

I am/am not willing to attend a hearing, public inquiry or court to give evidence on this matter, if this should prove to be necessary.

Signature: Chelad Date: 17/3/14

WATERBURY ROAD

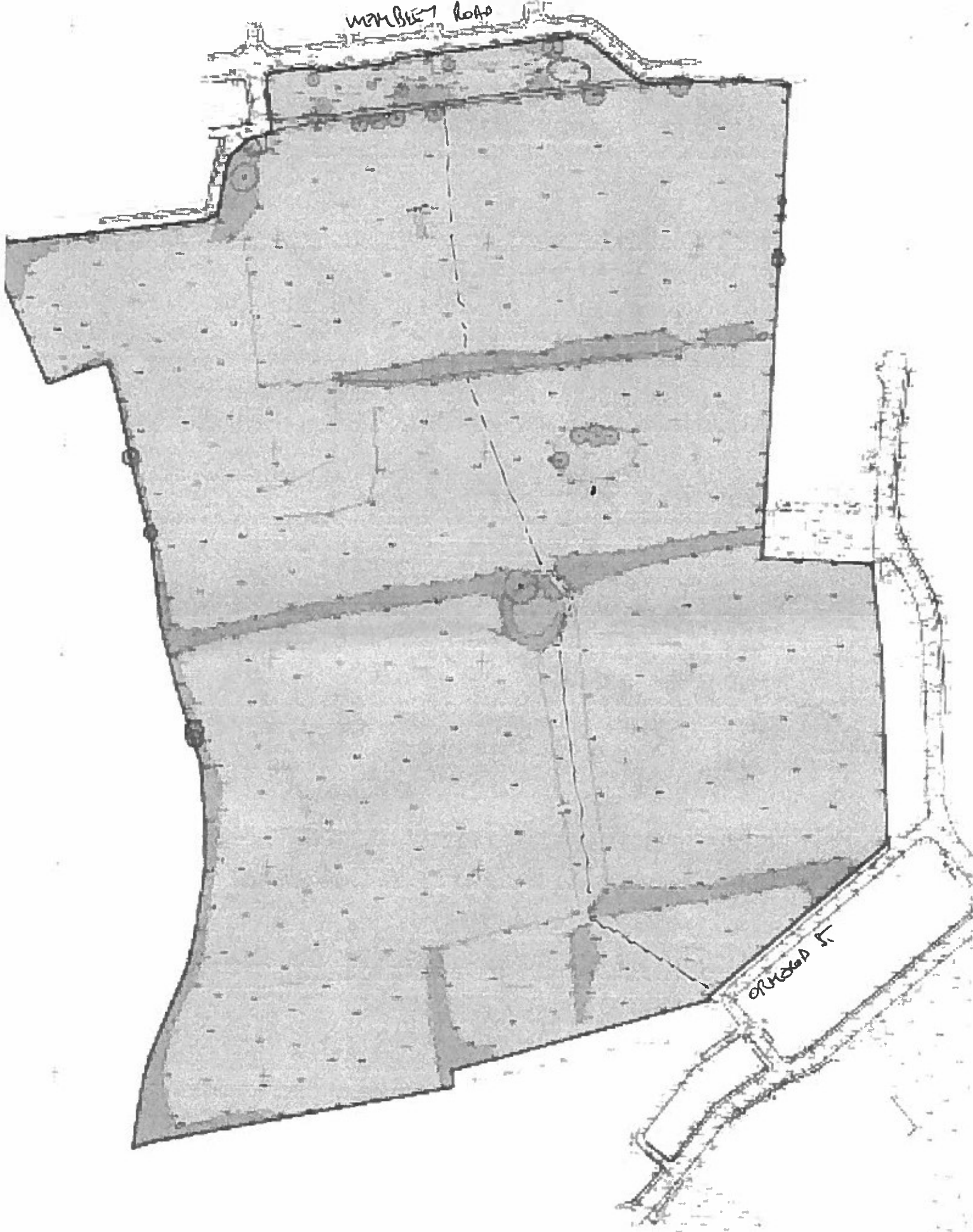

ORANGE ST