

ROAD TRAFFIC REGULATION ACT 1984
LANCASHIRE COUNTY COUNCIL

**(VARIOUS ROADS, AV3 PERMIT ZONE, PRESTON, PRESTON CITY) (REVOCATION,
INTRODUCTION OF PARKING PLACES, PROHIBITION AND RESTRICTION OF WAITING,
LIMITED WAITING AND PROHIBITION OF LOADING) ORDER 2019**

The County Council of Lancashire ("the Council") in exercise of its powers under Sections 1, 2, 4, 45 and 46 of and Part IV of Schedule 9 of the Road Traffic Regulation Act 1984, as amended ("the Act") and of all other enabling powers, after consultation with the Chief Officer of Police in accordance with Part III of Schedule 9 to the Act, hereby make the following Order: -

1. Definitions and Interpretation

For all the purposes of this Order the terms described in this Article shall have the meanings specified:

- a) "**Centreline**" means the centre line of a highway as shown on Ordnance Survey graphical information systems at the time that the Order was prepared;
- b) "**Civil Enforcement Officer**" means a person authorised by or on behalf of Lancashire County Council in accordance with Section 76 of the Traffic Management Act 2004;
- c) "**Disabled Person's Vehicle**" means a Vehicle displaying a Disabled Person's Badge in the circumstances prescribed in Regulations 13, 14, 15 or 16 of The Disabled Persons (Badges for Motor Vehicles) (England) Regulations 2000;
- d) "**Disabled Person's Badge**" means a badge which was -
 - i) issued, or has effect as if issued, to a disabled person or an institution under The Disabled Persons (Badges for Motor Vehicles) (England) Regulations or under regulations having effect in Scotland or Wales under Section 21 of the Chronically Sick and Disabled Persons Act 1970; and
 - ii) has not ceased to be in force.
- e) "**Loading**" and "**Unloading**" means the continuous transference from (or to) a Vehicle to (or from) premises adjacent to where the Vehicle is parked of heavy or unmanageable Goods that are not designed to be carried by hand other than over a very short distance;
- f) "**Parking Disc**" means a device which -
 - i) is 125 millimetres square and coloured blue, if issued on or after 1st April, 2000 or orange if issued before that date;
 - ii) has been issued by a local authority and has not ceased to be valid; and
 - iii) is capable of showing the quarter hour period during which a period of waiting has begun.
- g) "**Parking Place**" means any length of road subject to restriction in accordance with Articles 7 and 8;
- h) "**Penalty Charge Notice**" means a notice served by a Civil Enforcement Officer pursuant to the provisions of section 78 of the 2004 Act and supporting regulations;
- i) A Vehicle displays a Disabled Person's Badge or Parking Disc in the "**Relevant Position**" if -
 - i) the badge/disc is exhibited on the dashboard or fascia of the Vehicle; or
 - ii) where the Vehicle is not fitted with a dashboard or fascia the badge/disc is exhibited in a conspicuous position on the Vehicle, so that the front of the badge/disc is clearly legible from the outside of the Vehicle.

- j) **"The Council's Duly Authorised Officer"** means a person appointed by the council or its local agent, or authority, to administer the powers conferred on the said Council by the 1984 Act, with respect to this and other Traffic Regulations;
- k) **"Vehicle"** means a motor vehicle, a passenger vehicle, a dual-purpose vehicle, a goods vehicle, a motorcycle or an invalid carriage or any other vehicle of any description whether drawn or propelled along a road by animal or mechanical power.

2. Revocations

- a) Those parts of the "Lancashire County Council (Preston Area) (On Street Parking Places, Prohibition and Restriction of Waiting) Consolidation Order 2009", as set out in Schedule 1A to this Order, are hereby revoked.
- b) Those parts of the "Lancashire County Council (Various Roads, Preston City, Preston City Area) (Revocation and Introduction of Parking Places) Order 2015", as set out in Schedule 1B to this Order, are hereby revoked.
- c) Those parts of the "Lancashire County Council (Garden Street, Mount Street and Winckley Square, Preston, Preston City) (Revocation, Prohibition of Waiting and Disabled Parking Place) Order 2017", as set out in Schedule 1C to this Order, are hereby revoked.
- d) Those parts of the "Lancashire County Council (Fox Street, Garden Street, Theatre Street, Preston, Preston City) (Revocation, Prohibition of Waiting, Prohibition of Loading, Disabled Parking and Goods Vehicle Loading Bay) Order 2017", as set out in Schedule 1D to this Order, are hereby revoked.

3. Amendments

The "Lancashire County Council (Various Roads, Preston City Area) (Revocation and Introduction of Parking Places) Order 2015" is hereby amended insofar as is set out in Schedule 2 to this Order.

4. Prohibition of Waiting

Save as is hereinafter provided, no person shall, except upon the direction or with the permission of a police constable in uniform, or a Civil Enforcement Officer, cause or permit any Vehicle to wait at any time, on any day, in the lengths of road set out in the Schedule 3 to this Order.

5. Prohibition of Loading and Unloading

Save as is hereinafter provided, no person shall, except upon the direction or with the permission of a police constable in uniform, or a Civil Enforcement Officer, cause or permit any Vehicle to wait at any time, on any day, for the purposes of Loading or Unloading, in the lengths of road set out in Schedule 4 to this Order.

6. Restriction of Waiting – Monday to Saturday 8am-6pm

Save as is hereinafter provided, no person shall, except upon the direction or with the permission of a police constable in uniform, or a Civil Enforcement Officer, cause or permit any Vehicle to wait from Monday until Saturday inclusively, between 8am and 6pm, in the lengths of road set out in Schedule 5 to this Order.

7. Limited Waiting Parking Place 1 Hour No Return Within 2 Hours Monday to Saturday 8am-6pm

Save as is hereinafter provided, no person shall, except upon direction or with the permission of a Police Constable in uniform or a Civil Enforcement Officer cause or permit any Vehicle to wait for a period exceeding one hour, with no return within two hours, from Monday to Saturday inclusively between 8am and 6pm, in the length of road set out in Schedule 6 to this Order.

8. Limited Waiting Parking Place 2 Hours No Return Within 2 Hours Monday to Saturday 8am-6pm

Save as is hereinafter provided, no person shall, except upon direction or with the permission of a Police Constable in uniform or a Civil Enforcement Officer cause or permit any Vehicle to wait for a period exceeding two hours, with no return within two hours, from Monday to Saturday inclusively between 8am and 6pm, in the lengths of road set out in Schedule 7 to this Order.

9. General Exemptions

Nothing in Articles 4, 5, 6, 7 and 8 of this Order shall render it unlawful to cause or permit any Vehicle to wait in the lengths of road referred to therein for so long as may be necessary to enable :-

- a) a person to board or alight from the Vehicle;
- b) if it cannot conveniently be used for such purpose in any other road to be used in connection with any of the following:-
 - i) building, industrial or demolition operations;
 - ii) the removal of any obstruction to traffic;
 - iii) the maintenance, improvement or reconstruction of the said lengths of road;
 - iv) the laying, erection, alteration or repair in or near land adjacent to the said lengths of road of any sewer or of any main, pipe or apparatus or the exercise of any other statutory power or duty for the maintenance and supply of gas, water or electricity or of any telecommunications system as defined in Section 4 of the Telecommunications Act 1984.
- c) the Vehicle to be used for the purposes of a local authority in pursuance of statutory powers or duties if it cannot conveniently be used for such purpose in any other road;
- d) the Vehicle to be used for fire brigade, ambulance or police purposes in pursuance of statutory powers or duties.

10. Exemptions to Articles 4, 6, 7 and 8

Nothing in Articles 4, 6, 7 and 8 of this Order shall render it unlawful to cause or permit any Vehicle to wait in the lengths of road referred to therein for so long as may be necessary to enable :-

- a) goods to be loaded on to or unloaded from the Vehicle;
- b) A Royal Mail liveried Vehicle engaged in the collection and/or delivery of letters in accordance with the statutory provisions as defined in the Postal Services Act 2000;
- c) the Vehicle to wait at or near to any premises situated on or adjacent to the said length of road for so long as such waiting by the Vehicle is reasonably necessary in connection with any wedding or funeral.

11. Exemptions for Disabled Person's Vehicle

- a) Nothing in Articles 4 and 6 of this Order shall render it unlawful to cause or permit any Vehicle to wait in the lengths of road referred to therein for a period not exceeding three hours (not being a period separated by an interval of less than one hour from a previous period of waiting by the same Vehicle in the same length of road on the same day) if the Vehicle is a Disabled Person's Vehicle which displays in the Relevant Position both a Disabled Person's Badge and a Parking Disc marked to show the quarter hour period during which the period of waiting began.
- b) Nothing in Articles 7 and 8 of this Order shall render it unlawful to cause or permit any Vehicle to wait in the lengths of roads referred to therein if the Vehicle is a Vehicle which displays in the Relevant Position both a Disabled Person's Badge and a Parking Disc marked to show the quarter hour period during which the period of waiting began.

12. Emergency Exemptions

Nothing in Articles 4, 5, 6, 7 and 8 of this Order shall render it unlawful to cause or permit any Vehicle to wait in the lengths of road referred to therein when the person in control of the Vehicle:

- a) Is required by law to stop;
- b) Is obliged to stop in order to avoid an accident; or
- c) Is prevented from proceeding along the road due to circumstances beyond his/her control.

13. Manner of standing in a Parking Place

- a) The driver of a motor Vehicle using a Parking Place shall stop the engine as soon as the Vehicle is in a position in the Parking Place and shall not start the engine except when about to change the position of the Vehicle in or, or depart from, the Parking Place.
- b) Every Vehicle left in a Parking Place in accordance with the foregoing provisions of this Order shall be left so that every part of the Vehicle is within the limits of the Parking Place.
- c) A driver of a Vehicle shall not use a Parking Place so as unreasonably to prevent access to any premises adjoining a road or the use of a road by other persons or so as to be a nuisance.

14. Alteration of position of a Vehicle in a Parking Place

Where any Vehicle is left standing in a Parking Place in contravention of the provisions of Article 13 of this Order, a police constable in uniform or a Civil Enforcement Officer may alter or cause to be altered the position of the Vehicle in order that its position shall comply with those provisions.

15. Removal of a Vehicle from a Parking Place

Where a police constable in uniform or a Civil Enforcement Officer is of the opinion that any of the provisions contained in Article 13 of this Order have been contravened or not complied with in respect of a Vehicle left in a Parking Place, he/she may remove or cause to be removed the Vehicle from the said Parking Place, and where it is so removed, shall provide for the safe custody of the said Vehicle.

16. Movement of a Vehicle in a Parking Place in an Emergency

- a) A police constable in uniform or a Civil Enforcement Officer may in case of emergency move or cause to be moved any Vehicle left in a Parking Place to any place he thinks fit and shall provide for the safe custody of the Vehicle.
- b) A person causing or permitting a Vehicle to wait in a Parking Place by virtue of the provisions of Article 12 of this Order shall take all such steps as are necessary to ensure that in the case of a Parking Place it shall stand in accordance with Article 13 so that every part of the Vehicle is within the limits of the Parking Place.

17. Power to suspend use of Parking Places

- a) The Council's Duly Authorised officer may suspend the use of a Parking Place or any part thereof whenever he/she considers such suspensions reasonably necessary and make such charge for the administration of this service, as may from time to time be determined by the Council.
- b) A police constable in uniform may suspend for not longer than 7 days the use of a Parking Place or any part thereof whenever he/she considers such suspension reasonably necessary for the purpose of mitigating congestion or obstruction of traffic or a danger to or from traffic in consequence of extraordinary circumstances.
- c) Any persons suspending the use of a Parking Place or any part thereof in accordance with the provisions of paragraph a) or b) of this Article shall thereupon place or cause to be placed in or adjacent to any part of that Parking Place the use of which is suspended, an authorised Traffic Sign or cone indicating that waiting by Vehicles is prohibited.
- d) No person shall cause or permit a Vehicle to be left in any part of a Parking Place during such period when an authorised Traffic Sign or cone is placed in or adjacent to that part of the Parking Place pursuant to paragraph c) of this Article provided that this paragraph shall not apply to a Vehicle:
 - i) being used by the respective Fire or Police Authority or Ambulance Health Trust to deal with an emergency; or
 - ii) being used for any purpose specified in Article 12; or
 - iii) left in such Parking Place with the permission of the person suspending the use of the Parking Place.

18. Restriction of use of a Vehicle in a Parking Place

While any Vehicle is in the lengths of road set out in the schedule to this Order no person shall use the said Vehicle in connection with the sale of any article to any person in or near the Parking Place or in connection with the selling of or offering for sale of his/her skills or services.

19. Miscellaneous

The prohibition imposed by this Order shall be in addition to and not in derogation of any restrictions or requirements imposed by any regulations made, or having effect as if made, under the Act or by or under any other enactment.

20. Effect of Contravention

Failure by a person to comply with any prohibition or restriction contained within this order or any subsequent orders shall constitute a contravention of the same and shall result in the issue by Lancashire County Council and/or its agents of a Penalty Charge Notice which shall be payable by

such persons in accordance with the legislation.

21. Commencement of Order

This Order shall come into force on the 16th day of December 2019 and may be cited as the "Lancashire County Council (Various Roads, AV3 Permit Zone, Preston, Preston City) (Revocation, Introduction Of Parking Places, Prohibition And Restriction Of Waiting, Limited Waiting And Prohibition Of Loading) Order 2019".

Dated this 11th day of December 2019.

THE COMMON SEAL of the Lancashire County Council was hereunto affixed following a decision made on 8th day of August 2019 by the Cabinet.

Authorised Signatory

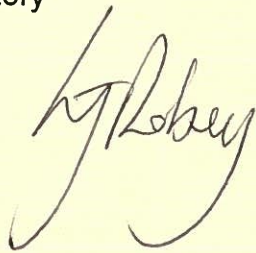

28516

Schedule 1A - Revocation

- a) Item (3) from Schedule 8.08.
- b) Items (30)a), (30)b), (82)a)(i), (82)a)(ii), (134), (168)b)(ii) and (297)(i) of Schedule 10.01.
- c) Items (18), (47)a), (47)b)(i), (47)b)(ii), (70)a)(i), (70)a)(ii), (70)b), (71), (143) and (171) of Schedule 11.075.
- d) Items (6)a), (6)b), (11), (17), (36)(i) and (36)(ii) of Schedule 12.105.

Schedule 1B - Revocation

- a) Item (5) of Schedule 18.
- b) Items (6)a)(i), (6)a)(ii), (6)a)(iv), (6)a)(vi), (6)b), (14)a)(i), (14)a)(ii), (14)a)(iv), (14)d)(i), (14)d)(ii), (14)d)(iv), (27)(i), (27)(ii), (27)(iv), (27)(vi), (35), (54), (63)a), (63)b)(i) and (63)b)(ii) of Schedule 3.

Schedule 1C - Revocation

- a) Item d) of Schedule 1.
- b) Schedule 2.

Schedule 1D - Revocation

- Item d) of Schedule 1.

Schedule 2 - Amendments

a) Insert the Information below into the table contained within Schedule 2 of the Lancashire County Council, (Various Roads, Preston City Area) (Revocation and Introduction of Parking Places) Order 2015":

(i) Remove the information below from Zone AV1

ZONE	NAME OF STREET	ELIGIBLE PROPERTIES
ZONE AV1	East Cliff	ALL
	East Cliff Road	ALL
	Garden Street	ALL
	Mount Street	ALL

(ii) Insert the information below into Zone AV1

ZONE	NAME OF STREET	ELIGIBLE PROPERTIES
ZONE AV1	East Cliff	City Space House – Flats 1 - 40

(iii) Insert the information below into Schedule 2 to that Order

ZONE	NAME OF STREET	ELIGIBLE PROPERTIES
ZONE AV3	East Cliff	1 – Flats 1, 3, 6 and 7 2 3 4
	East Cliff Road	3 5 7 9 11 13 15 17 19-Lower Flat 19a-Upper Flat 21 21a
	Garden Street	13 15 17 18 19 21 23
	Mount Street	86 86a 88 90 92 94 7-11 Hartley's Wine Bar (Managers Accommodation) 23-Cedar House 25-29 4-Mountwood Academy 13 15-17-Connaught House – Flat 1,2 and 3

b) Insert the information below into Schedule 3 of the Lancashire County Council, (Various Roads, Preston City Area) (Revocation And Introduction Of Parking Places) Order 2015":

Item No	Zone	Street name	Side of road	Location Details
(93)	AV1	Bairstow Street, Preston	a) both sides	from a point 14 metres north-west of its junction with the Centreline of Avenham Lane for a distance of 22.5 metres in a north-westerly direction
			b) the north-east side	(i) from a point 46 metres north-west of its junction with the Centreline of Avenham Lane for a distance of 51 metres in a north-westerly direction
				(ii) from a point 111 metres north-west of its junction with the Centreline of Avenham Lane for a distance of 40 metres in a north-westerly direction
			c) the south-west side	from a point 46 metres north-west of its junction with the Centreline of Avenham Lane for a distance of 105 metres in a north-westerly direction
(94)	AV1	Chaddock Street, Preston	a) the north-east side	(i) from a point 19 metres south-east of its junction with the Centreline of Bairstow Street for a distance of 36.5 metres in a south-easterly direction
				(ii) from a point 59.5 metres south-east of its junction with the Centreline of Bairstow Street for a distance of 80.5 metres in a south-easterly direction
			b) the south-west side	(i) from a point 19 metres south-east of its junction with the Centreline of Bairstow Street for a distance of 44 metres in a south-easterly direction
				(ii) from a point 67 metres south-east of its junction with the Centreline of Bairstow Street for a distance of 55 metres in a south-

Item No	Zone	Street name	Side of road	Location Details
				easterly direction
				(iii) from a point 131 metres south-east of its junction with the Centreline of Bairstow Street for a distance of 8 metres in a south-easterly direction
(95)	AV3	East Cliff Road, Preston	a) both sides	from a point 14 metres north of its junction with the Centreline of East Cliff to a point 6 metres south of its junction with the Centreline of Garden Street
			b) the east side	from its junction with the Centreline of East Cliff for a distance of 27.5 metres in a southerly direction
(96)	AV3	Garden Street, Preston	the south side	from a point 10 metres east of its junction with the Centreline of East Cliff Road to a point 3 metres west of its junction with the Centreline of Mount Street
(97)	AV3	Mount Street, Preston	the east side	from a point 19.5 metres north of its junction with the Centreline of Garden Street for a distance of 34.5 metres in a northerly direction
(98)	AV1	Regent Street, Preston	a) the north side	from a point 6.5 metres east of its junction with the Centreline of Starkie Street for a distance of 12 metres in an easterly direction
			b) the north-east side	from a point 9.5 metres north-west of its junction with the Centreline of Avenham Lane for a distance of 96.5 metres in a north-westerly direction

c) Insert the information below into Schedule 18 of that Order

Parking Place No.	Road, Side of Road and Location Description	Max Parking Duration
(11)	Mount Street, Preston the east side from a point 62 metres north of its junction with the Centreline of Garden Street to a point 127 metres north of its junction with the Centreline of Garden Street	Max Stay 1 Hour No Return 2 Hours

Schedule 3 – Prohibition of Waiting

- a) Bairstow Street, Preston, both sides, from its junction with the Centreline of Avenham Lane for a distance of 14 metres in a north-westerly direction.
- b) Bairstow Street, Preston, both sides, from a point 36.5 metres north-west of its junction with the Centreline of Avenham Lane for a distance of 9.5 metres in a north-westerly direction.
- c) Bairstow Street, Preston, the north east side, from a point 97 metres north-west of its junction with the Centreline of Avenham Lane for a distance of 14 metres in a north-westerly direction.
- d) Bairstow Street, Preston, the south east side, from a point 151 metres north-west of its junction with the Centreline of Avenham Lane in a north-westerly, then north-easterly direction to a point 34 metres south-west of its junction with the Centreline of Chaddock Street.
- e) Bairstow Street, Preston, the south east side, from its junction with the Centreline of Chaddock Street for a distance of 9 metres in a south-westerly direction.
- f) Bairstow Street, Preston, the south west and north west side, from a point 151 metres north-west of its junction with the Centreline of Avenham Lane in a north-westerly, then north-easterly direction to its junction with the Centreline of Chaddock Street.
- g) Chaddock Street, Preston, both sides, from its junction with the Centreline of Bairstow Street for a distance of 19 metres in a south-easterly direction.
- h) Chaddock Street, Preston, the north east side, from a point 55.5 metres south-east of its junction with the Centreline of Bairstow Street for a distance of 4 metres in a south-easterly direction.
- i) Chaddock Street, Preston, the north east side, from a point 140 metres south-east of its junction with the Centreline of Bairstow Street, in a south-easterly direction to its junction with the Centreline of Avenham Lane.
- j) Chaddock Street, Preston, the south west side, from a point 122 metres south-east of its junction with the Centreline of Bairstow Street for a distance of 9 metres in a south-easterly direction.
- k) Chaddock Street, Preston, the south west side, from a point 63 metres south-east of its junction with the Centreline of Bairstow Street for a distance of 4 metres in a south-easterly direction.
- l) Chaddock Street, Preston, the south side, from a point 139 metres south-east of its junction with the Centreline of Bairstow Street in a south-easterly direction, to its junction with the Centreline of Avenham Lane.
- m) East Cliff Road, Preston, both sides, from its junction with the Centreline of Garden Street for a distance of 6.5 metres in a southerly direction.
- n) East Cliff Road, Preston, both sides, from its junction with the Centreline of East Cliff for a distance of 14 metres in a northerly direction.
- o) East Cliff, Preston, both sides, from its junction with the Centreline of Ribblesdale Place for a distance of 33 metres in a westerly direction.
- p) Garden Street, Preston, both sides, from its junction with the Centreline of Winckley Square to its junction with the Centreline of Mount Street.
- q) Garden Street, Preston, the north side, from its junction with the Centreline of East Cliff Road, in an easterly direction to its junction with the Centreline of Mount Street.
- r) Garden Street, Preston, the south side, from its junction with the Centreline of Mount Street for a distance of 3 metres in a westerly direction.
- s) Garden Street, Preston, the south side, from its junction with the Centreline of East Cliff Road for a distance of 10 metres in an easterly direction.
- t) Mount Street, Preston, both sides, from its junction with the Centreline of Garden Street for a distance of 19.5 metres in a northerly direction.
- u) Regent Street, Preston, the north side, from its junction with the Centreline of Starkie Street for a distance of 6.5 metres in an easterly direction.
- v) Regent Street, Preston, the north side, from a point 18.5 metres east of its junction with the Centreline of Starkie Street in an easterly direction, to a point 106 metres north-west of its junction with the Centreline of Avenham Lane.
- w) Regent Street, Preston, the north east side, from its junction with the Centreline of Avenham Lane for a distance of 9.5 metres in a north-westerly direction.

Schedule 4 – Prohibition of Loading

- a) Bairstow Street, Preston, both sides, from its junction with the Centreline of Avenham Lane for a distance of 14 metres in a north-westerly direction.
- b) Bairstow Street, Preston, both sides, from a point 36.5 metres north-west of its junction with the Centreline of Avenham Lane for a distance of 9.5 metres in a north-westerly direction.
- c) Bairstow Street, Preston, the north east side, from a point 97 metres north-west of its junction with the Centreline of Avenham Lane for a distance of 14 metres in a north-westerly direction.
- d) Bairstow Street, Preston, the south east side, from a point 151 metres north-west of its junction with the Centreline of Avenham Lane in a north-westerly, then north-easterly direction to a point 34 metres south-west of its junction with the Centreline of Chaddock Street.
- e) Bairstow Street, Preston, the south east side, from its junction with the Centreline of Chaddock Street for a distance of 9 metres in a south-westerly direction.
- f) Bairstow Street, Preston, the south west and north west side, from a point 151 metres north-west of its junction with the Centreline of Avenham Lane in a north-westerly, then north-easterly direction to its junction with the Centreline of Chaddock Street.
- g) Chaddock Street, Preston, both sides, from its junction with the Centreline of Bairstow Street for a distance of 19 metres in a south-easterly direction.
- h) Chaddock Street, Preston, the north east side, from a point 55.5 metres south-east of its junction with the Centreline of Bairstow Street for a distance of 4 metres in a south-easterly direction.
- i) Chaddock Street, Preston, the north east side, from a point 140 metres south-east of its junction with the Centreline of Bairstow Street, in a south-easterly direction to its junction with the Centreline of Avenham Lane.
- j) Chaddock Street, Preston, the south west side, from a point 122 metres south-east of its junction with the Centreline of Bairstow Street for a distance of 9 metres in a south-easterly direction.
- k) Chaddock Street, Preston, the south west side, from a point 63 metres south-east of its junction with the Centreline of Bairstow Street for a distance of 4 metres in a south-easterly direction.
- l) Chaddock Street, Preston, the south west side, from a point 139 metres south-east of its junction with the Centreline of Bairstow Street in a south-easterly direction, to its junction with the Centreline of Avenham Lane.
- m) East Cliff Road, Preston, both sides, from its junction with the Centreline of Garden Street for a distance of 6.5 metres in a southerly direction.
- n) East Cliff Road, Preston, both sides, from its junction with the Centreline of East Cliff for a distance of 14 metres in a northerly direction.
- o) Garden Street, Preston, both sides, from its junction with the Centreline of Winckley Square to its junction with the Centreline of Mount Street.
- p) Garden Street, Preston, the north side, from its junction with the Centreline of East Cliff Road, in an easterly direction to its junction with the Centreline of Mount Street.
- q) Garden Street, Preston, the south side, from its junction with the Centreline of Mount Street for a distance of 3 metres in a westerly direction.
- r) Garden Street, Preston, the south side, from its junction with the Centreline of East Cliff Road for a distance of 10 metres in an easterly direction.
- s) Mount Street, Preston, both sides, from its junction with the Centreline of Garden Street for a distance of 19.5 metres in a northerly direction.
- t) Regent Street, Preston, the north side, from a point 18.5 metres east of its junction with the Centreline of Starkie Street in an easterly direction, to a point 106 metres north-west of its junction with the Centreline of Avenham Lane.
- u) Regent Street, Preston, the north side, from its junction with the Centreline of Starkie Street for a distance of 6.5 metres in an easterly direction.
- v) Regent Street, Preston, the north east side, from its junction with the Centreline of Avenham Lane for a distance of 9.5 metres in a north-westerly direction.

Schedule 5 – Restriction of Waiting Monday to Saturday 8am-6pm

- a) Camden Place, Preston, the east side, from its junction with the Centreline of Winckley Square (south) for a distance of 7.5 metres in a southerly direction.
- b) Camden Place, Preston, the east side, from its junction with the Centreline of Back Starkie Street for a distance of 5.5 metres in a northerly direction.
- c) East Cliff Road, Preston, the east side, from a point 38.5 metres south of its junction with the Centreline of East Cliff for a distance of 10.5 metres in a southerly direction.
- d) East Cliff Road, Preston, the west side, from its junction with the Centreline of East Cliff for a distance of 49.5 metres in a general southerly direction.
- e) East Cliff, Preston, both sides, from a point 33 metres west of its junction with the Centreline of Ribblesdale Place to Vicar's Bridge.

Schedule 6 – Limited Waiting 1 Hour No Return Within 2 Hours Monday to Saturday 8am-6pm

Starkie Street, Preston, the east side, from a point 59 metres south of its junction with the Centreline of Regent Street for a distance of 7.5 metres in a southerly direction.

Schedule 7 – Limited Waiting 2 Hours No Return Within 2 Hours Monday to Saturday 8am-6pm

- a) Bairstow Street, Preston, the south east side, from a point 34 metres south-west of its junction with the Centreline of Chaddock Street, in a north-easterly direction to a point 9 metres south-west of its junction with the Centreline of Chaddock Street.
- b) Camden Place, Preston, the east side, from a point 5.5 metres north of its junction with the Centreline of Back Starkie Street in a northerly direction, to a point 7.5 metres south of its junction with the Centreline of Winckley Square (south).
- c) East Cliff Road, Preston, the east side, from a point 27.5 metres south of its junction with the Centreline of East Cliff for a distance of 11 metres in a southerly direction.

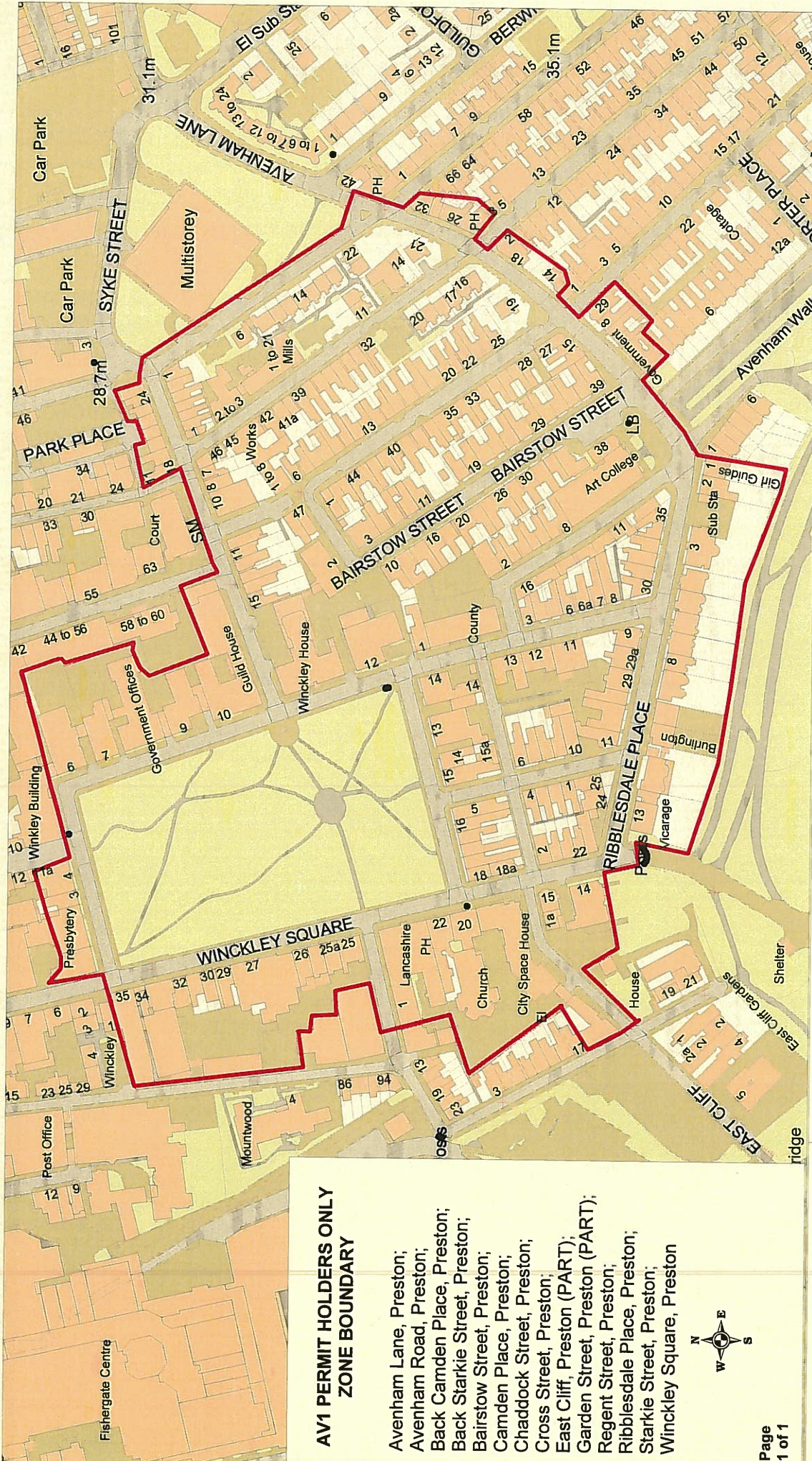

**AV1 PERMIT HOLDERS ONLY
ZONE BOUNDARY**

- Avenham Lane, Preston;
- Avenham Road, Preston;
- Back Camden Place, Preston;
- Back Starkie Street, Preston;
- Bairstow Street, Preston;
- Camden Place, Preston;
- Chaddock Street, Preston;
- Cross Street, Preston;
- East Cliff, Preston (PART);
- Garden Street, Preston (PART);
- Regent Street, Preston;
- Ribblesdale Place, Preston;
- Starkie Street, Preston;
- Winckley Square, Preston



**Boundary Plan for
AV1 Permit Holders Only Zone**



<p>Community Services Sue Harper Director Community Services P.O. Box 100, County Hall, PRESTON PR1 0LD</p>		<p>SCALE 1 : 2500</p>
<p>DATE 25/02/2019</p>	<p>DRAWING No. EM/AV1/Zone</p>	<p>DRAWN BY TJP</p>
		<p>Scale with care as distortion may occur</p>

* Crown copyright. All rights reserved.
Lancashire County Council
Licence No. 10001



- Key to Restriction Types Displayed**
- No Waiting At Any Time
 - No Waiting Mon-Sat 8am-6pm
 - No Loading/Unloading At Any Time
 - Limited Waiting
 - Permit Holders Only



SCALE	1 : 1250
DATE	25/02/2019
DRAWING No.	EM/AV1/AMMENDMENT
DRAWN BY	T.JP
Scale with care as distortion may occur	

Community Services
Sue Harper
Director Community Services
 P.O. Box 100, County Hall,
 PRESTON PR1 0LD

AV1 Permit Zone
 Bairstow Street - Chaddock Street -
 Regent Street - Starkie Street -
 Camden Place,
 Preston

Lancashire
 County Council

ParkMap Version 6.2

© Crown copyright. All rights reserved.
 Lancashire County Council
 Licence No. 2003

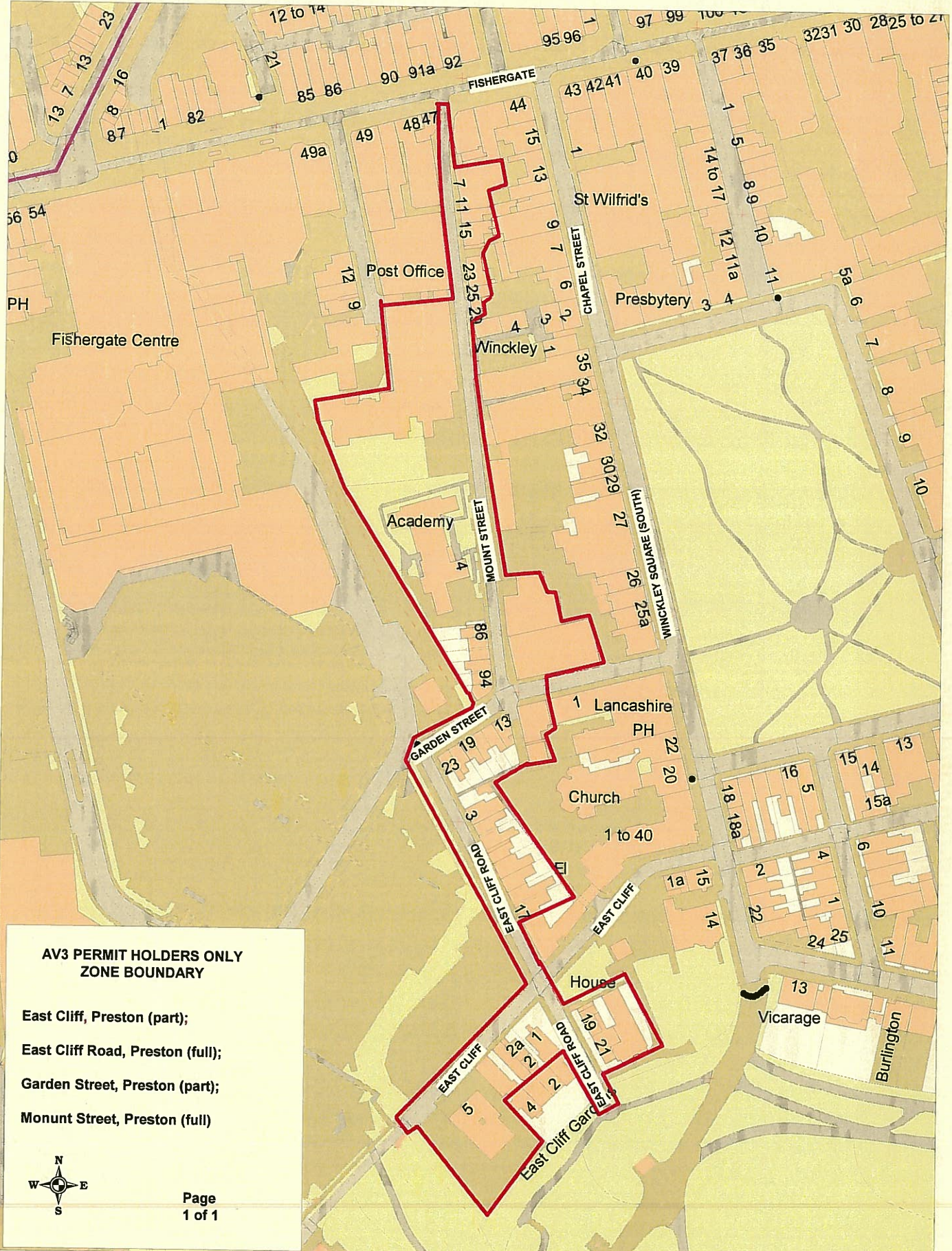

**AV3 PERMIT HOLDERS ONLY
ZONE BOUNDARY**

East Cliff, Preston (part);
 East Cliff Road, Preston (full);
 Garden Street, Preston (part);
 Monum Street, Preston (full)

Page
1 of 1









**Boundary Plan for
AV3 Permit Holders Only
Zone**

© Crown Copyright. All rights reserved
Lancashire County Council
Licence No. 2003

**Community Services
Sue Harper
Director Community Services**
 P.O. Box 100, County Hall,
 PRESTON PR1 0LD

SCALE	1 : 2000
DATE	25/02/2019
DRAWING No.	EM/AV3/Zone
DRAWN BY	TJP
	Scale with care as distortion may occur

Key to Restriction Types Displayed

-  No Waiting At Any Time
-  No Waiting
Mon-Sat 8am-6pm
-  No Loading At Any Time
-  Limited Waiting 2 Hours
No Return Within 2 Hours
Mon-Sat 8am-6pm
-  Pay & Display Parking
Mon-Sat 8am-6pm
Max Stay 1 Hour
No Return Within 2 Hours
-  AV3 Permit Holders Only



Page
1 of 1

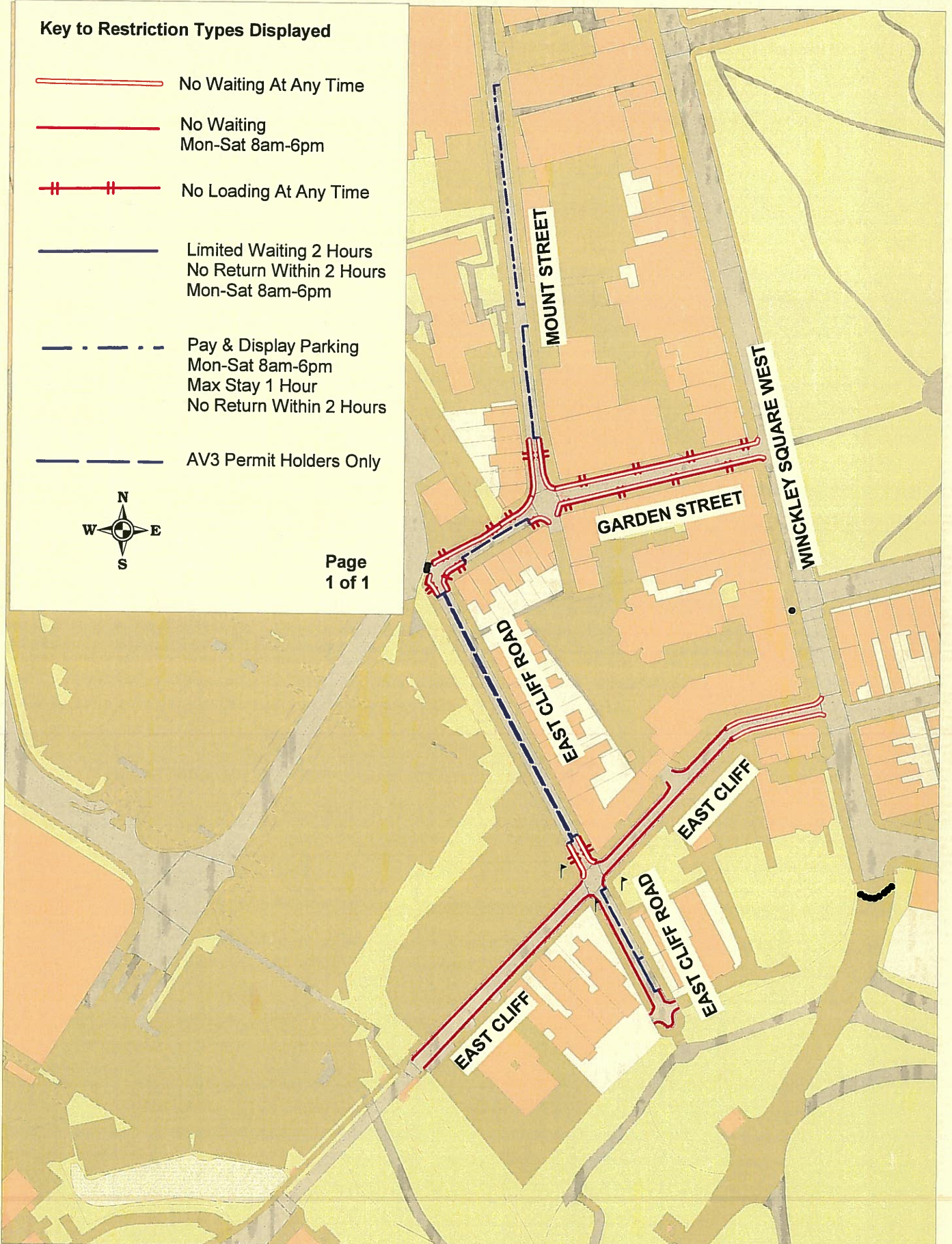

AV3 Permit Zone
East Cliff Road - East Cliff -
Garden Street - Mount Street,
Preston

* Crown copyright. All rights reserved
 Lancashire County Council
 Licence No. 2003
Community Services
Sue Harper
Director Community Services
 P.O. Box 100, County Hall,
 PRESTON PR1 0LD

SCALE	1 : 1500
DATE	02/04/2019
DRAWING No.	EM/AV3/RESTRICTIONS
DRAWN BY	TJP
	Scale with care as distortion may occur