

**ROAD TRAFFIC REGULATION ACT 1984**

**LANCASHIRE COUNTY COUNCIL**

**(CABUS NOOK LANE, GARSTANG ROAD, GUBBERFORD LANE, HEAD DYKE LANE, KIRKHAM ROAD, LANCASTER ROAD, LYTHAM ROAD, MOSS SIDE LANE, SALTCOTES ROAD, STATION LANE, ST MICHAEL'S ROAD, VARIOUS LOCATIONS, WYRE AND FYLDE BOROUGH) (REVOCATION AND INTRODUCTION OF RESTRICTED ROAD STATUS, 20MPH, 30MPH AND 40MPH SPEED LIMITS) ORDER 2017**

The County Council of Lancashire, in exercise of its powers under Sections 83(2) and 84 of and Part IV of Schedule 9 to the **Road Traffic Regulation Act 1984**, as amended, ("the Act") and of all other enabling powers, after consultation with the Chief Officer of Police in accordance with Part III of Schedule 9 to the Act, hereby makes the following Order: -

**1. Revocations**

- a) The 'Lancashire County Council (A588 Head Dyke Lane/Lancaster Road, Pilling, Wyre Borough) (40mph Speed Limit) (No.56) Order 1986' is hereby revoked in full.
- b) The 'Lancashire County Council (B5259, Moss Side, Fylde Borough) (40mph Speed Limit) Order 1994' is hereby revoked in full.
- c) Item 'f' of schedule 4 to the 'Lancashire County Council (Various Roads Various Locations, Fylde Borough, Lancaster City And Wyre Borough) (30, 40 And 50mph Speed Limits) Order 2013' is hereby revoked.

**2. 20mph Speed Limit**

No person shall drive any motor vehicle at a speed exceeding 20mph on the length of road set out in Schedule 1 to this Order.

**3. Restricted Roads (30mph speed limit will apply)**

No person shall drive any motor vehicle at a speed exceeding 30 miles per hour along the following lengths of road which shall become a Restricted Road (as defined in section 82 of the Road Traffic regulation Act 1984) as set out in Schedule 2 to this Order.

**4. 30mph Speed Limit**

No person shall drive any motor vehicle at a speed exceeding 30mph on the lengths of road set out in Schedule 3 to this Order.

**5. 40mph Speed Limit**

No person shall drive any motor vehicle at a speed exceeding 40mph on the lengths of road set out in Schedule 4 to this Order.

**6. Exemption**

No speed limit imposed by this order applies to vehicles falling within regulation 3 (4) of the Road Traffic Exemptions (Special Forces) (Variation and Amendment) Regulations 2011 when used in accordance with regulation 3 (5) of those Regulations.

## **7. Commencement of Order**

This Order shall come into force on the 22<sup>nd</sup> day of May 2017 and shall be cited as the "Lancashire County Council (Cabus Nook Lane, Garstang Road, Gubberford Lane, Head Dyke Lane, Kirkham Road, Lancaster Road, Lytham Road, Moss Side Lane, Saltcotes Road, Station Lane, St Michael's Road, Various Locations, Wyre And Fylde Boroughs) (Revocation And Introduction Of Restricted Road Status, 20mph, 30mph And 40mph Speed Limits) Order 2017".

Dated this 10<sup>th</sup> day of May 2017.

THE COMMON SEAL of the Lancashire County Council was hereunto affixed following a decision made on the 6th day of October 2016 by the Cabinet Member for Highways and Transport.



*Johnson*  
Authorised Signatory

### **Schedule 1 – 20mph Speed Limit**

Station Lane, Scorton, from a point 88 metres north-west of the junction with Brook Avenue to a point 85 metres east of the centerline of the railway overbridge, for a distance of 196 metres in a westerly direction.

### **Schedule 2 – Restricted Roads (30mph Speed Limit)**

- a) Cabus Nook Lane, Cabus, from the junction with A6 Preston Lancaster Road to a point 35 metres west of the field track road, for a distance of 300 metres in a westerly direction.
- b) Garstang Road, Bilsborrow, from a point 90 metres south of its junction with St Michaels Road (Bilsborrow) to a point 603 metres south of its junction with New Lane (Bilsborrow) for a total distance of 1719m.
- c) Head Dyke Lane (A588) – Lancaster Road, Pilling, from a point 70 metres west of the junction with Bradshaw Lane to a point 250 metres north of the junction with Taylor's Lane, for a distance of 1010 metres in a westerly then northerly direction.
- d) Lytham Road (B5259) – Moss Side Lane, from a point 55 metres east of Moss Side Farm entrance to a point 195 metres north-east of the junction with Corka Lane, for a distance of 1055 metres in an easterly direction.

### **Schedule 3 – 30mph Speed Limit**

- a) Station Lane, Scorton, from the centerline of the railway overbridge to the south side of the River Wyre road overbridge, for a distance of 485 metres in a northerly direction.
- b) Saltcotes Road (B5259) – Lytham Road, Moss Side, a point 75 metres south of the junction with Brays Road to a point 55 metres east of Moss Side Farm entrance, for a distance of 440 metres in a northerly then easterly direction.
- c) Head Dyke Lane (A588), Pilling, from a point 70 metres west of the junction with Bradshaw Lane to a point 515 metres west of the junction with Bradshaw Lane, for a distance of 445 metres in a westerly direction.
- d) St Michael's Road, Myerscough, from a point 40 metres east of Myerscough College access road to a point 15 metres west of the field gate on the north side of the road and west of No 1 South Grove Cottages, for a distance of 1800 metres in a westerly direction.

**Schedule 4 – 40mph Speed Limit**

- a) St Michael's Road, Myerscough, from the junction with A6 Garstang Road to a point 40 metres east of Myerscough College access road, for a distance of 660 metres in a westerly direction.
- b) Gubberford Lane, Cabus, from a point 110 metres south of the junction with Tithe Barn Lane to the junction with Hazlehead Lane, for a distance of 1240 metres in a south-westerly direction.
- c) Moss Side Lane (B5259), Moss Side, from a point 195 metres north-east of the junction with Corka Lane to a point 40 metres east of The Villa Restaurant entrance, for a distance of 785 metres in a northerly then easterly direction.
- d) Kirkham Road, Freckleton, from a point 390 metres south-west of the centerline of Lower Lane to a point 300 metres south of the centerline of Hillock Lane, for a distance of 865 metres in the south-west then southerly direction.



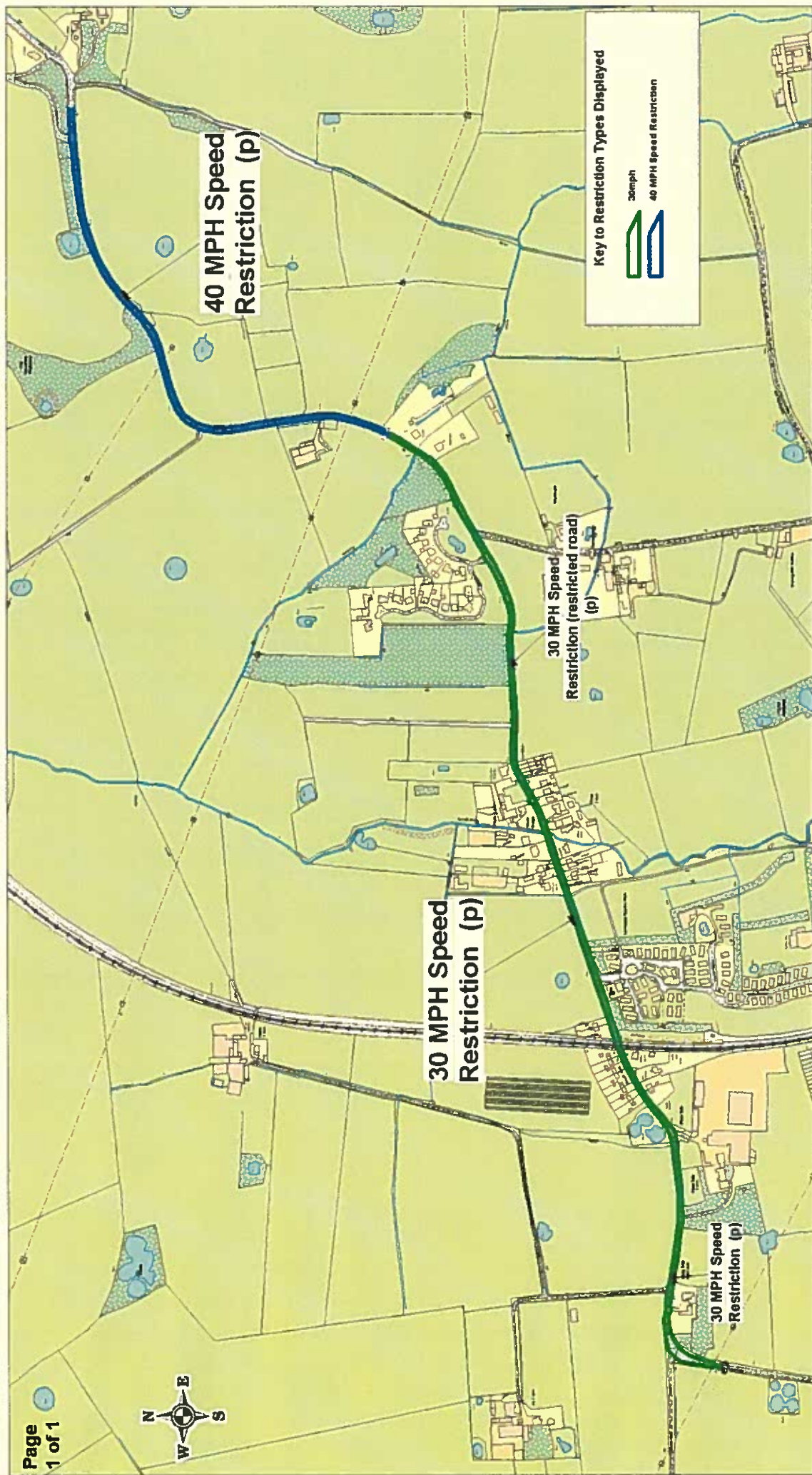

SCALE	1 : 7500
DATE	19/03/2015
DRAWING No.	
DRAWN BY	
Scale with care as distortion may occur	

**Environment Directorate**  
**Steve Browne**  
 Interim Executive Director , Environment Directorate  
 P.O. Box 100, County Hall,  
 PRESTON PR1 0LD

**30MPH & 40MPH SPEED RESTRICTION**  
**B5259 Lytham Road - Moss Side Lane**  
**Moss Side**  
**Fylde District**





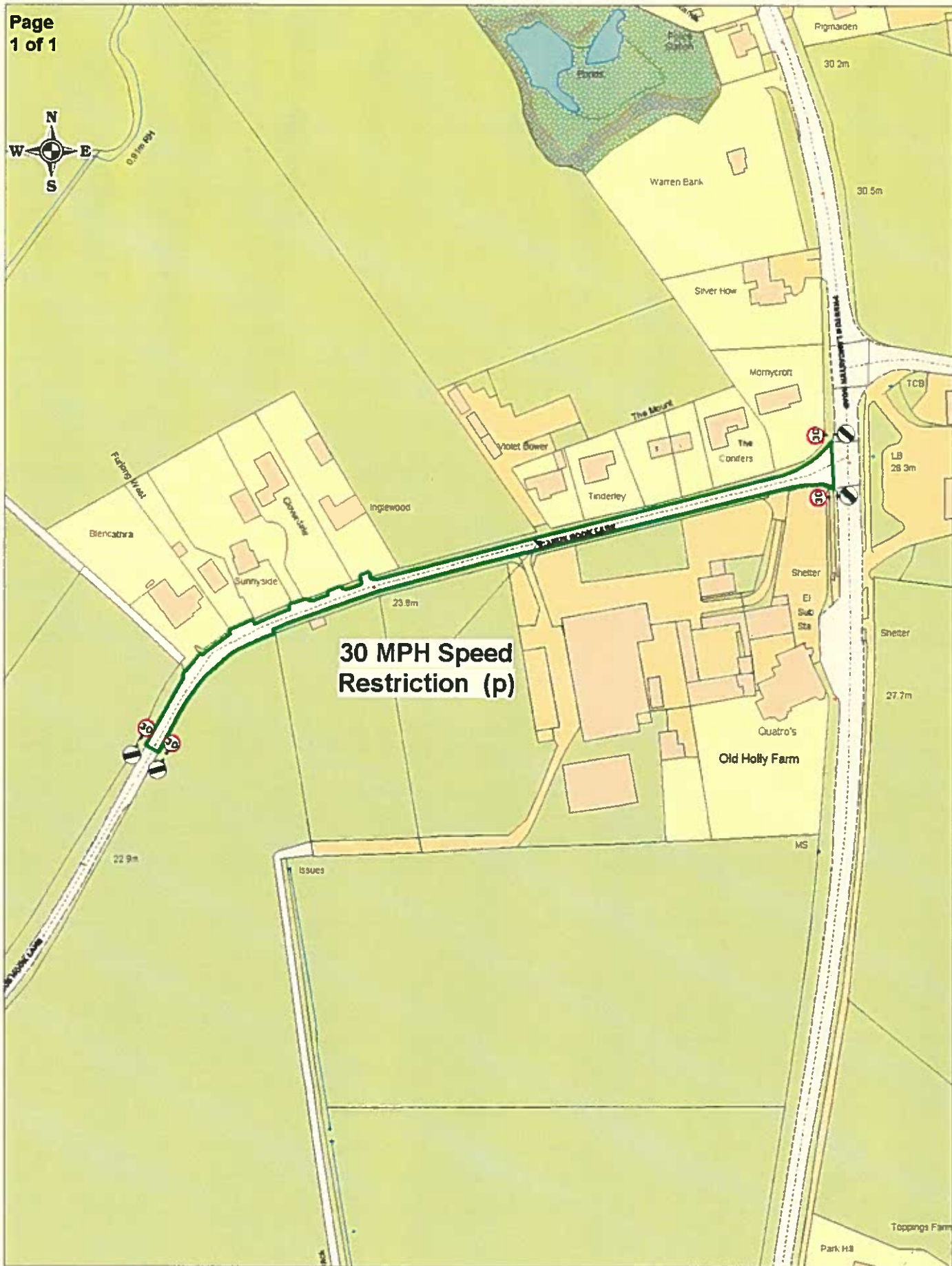

**30 MPH Speed  
Restriction (p)**



**30MPH Speed Restriction  
Cabus Nook Lane  
Cabus  
Wyre District**

© Crown copyright. All rights reserved.  
Lancashire County Council  
License No. 2007

**Environment Directorate  
Steve Browne**  
Interim Executive Director,  
Environment Directorate  
P.O. Box 100, County Hall,  
PRESTON PR1 0LD

SCALE	<b>1 : 2000</b>
DATE	<b>29/01/2015</b>
DRAWING 1to	
DRAWN BY	
<b>Scale with care as distortion may occur</b>	



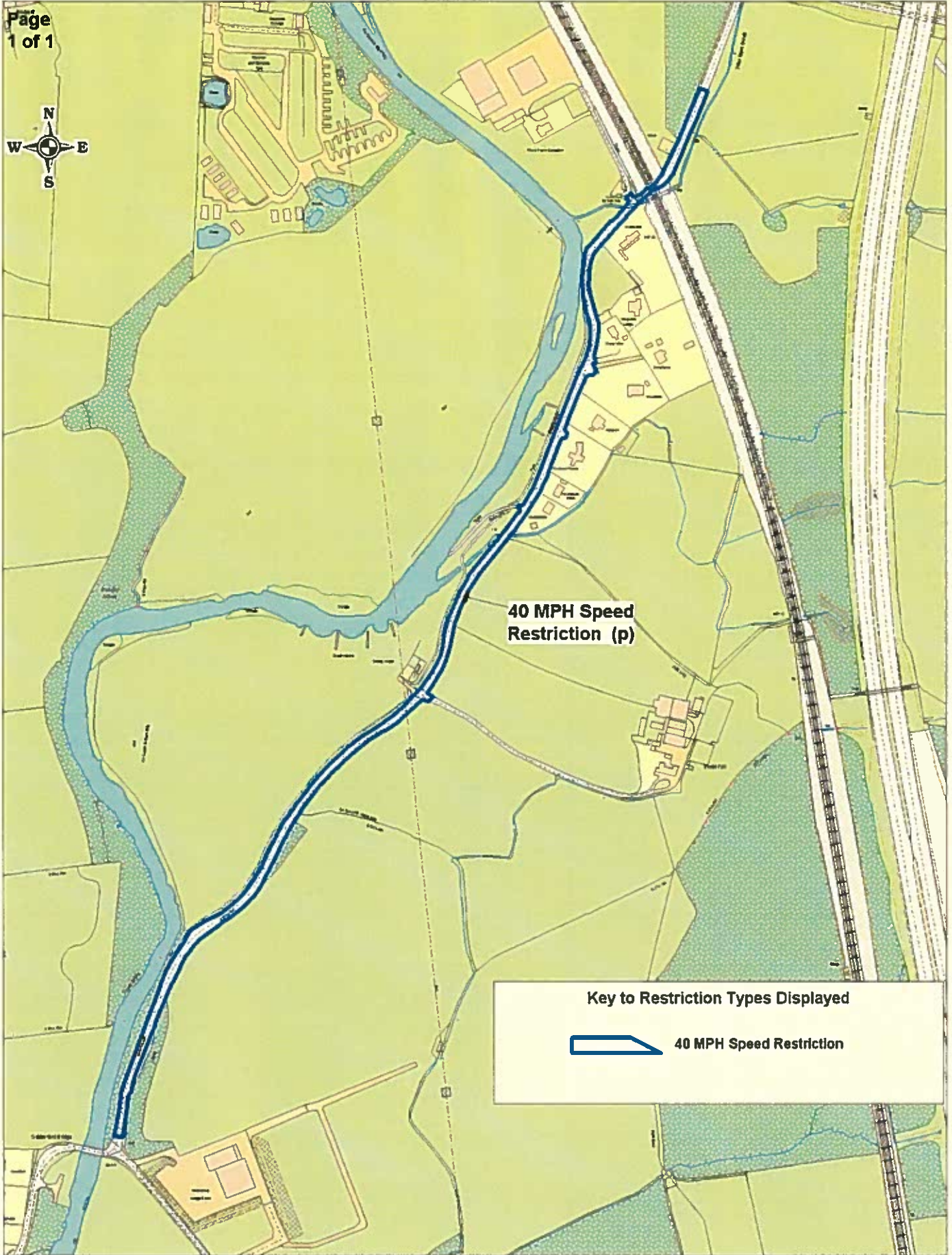

40 MPH Speed  
Restriction (p)

**Key to Restriction Types Displayed**

 40 MPH Speed Restriction



**40 MPH Speed Restriction**  
**Gubberford Lane**  
**Cabus**  
**Wyre District**

\* Cable supported, all rights reserved  
Lancashire County Council  
License No. 259

**Environment Directorate**  
**Steve Browne**  
 Interim Executive Director,  
 Environment Directorate  
 P.O. Box 100, County Hall,  
 PRESTON PR1 0LD

SCALE	<b>1 : 5000</b>
DATE	<b>29/01/2015</b>
DRAWING No	
DRAWN BY	
<small>Scale with care as distortion may occur</small>	



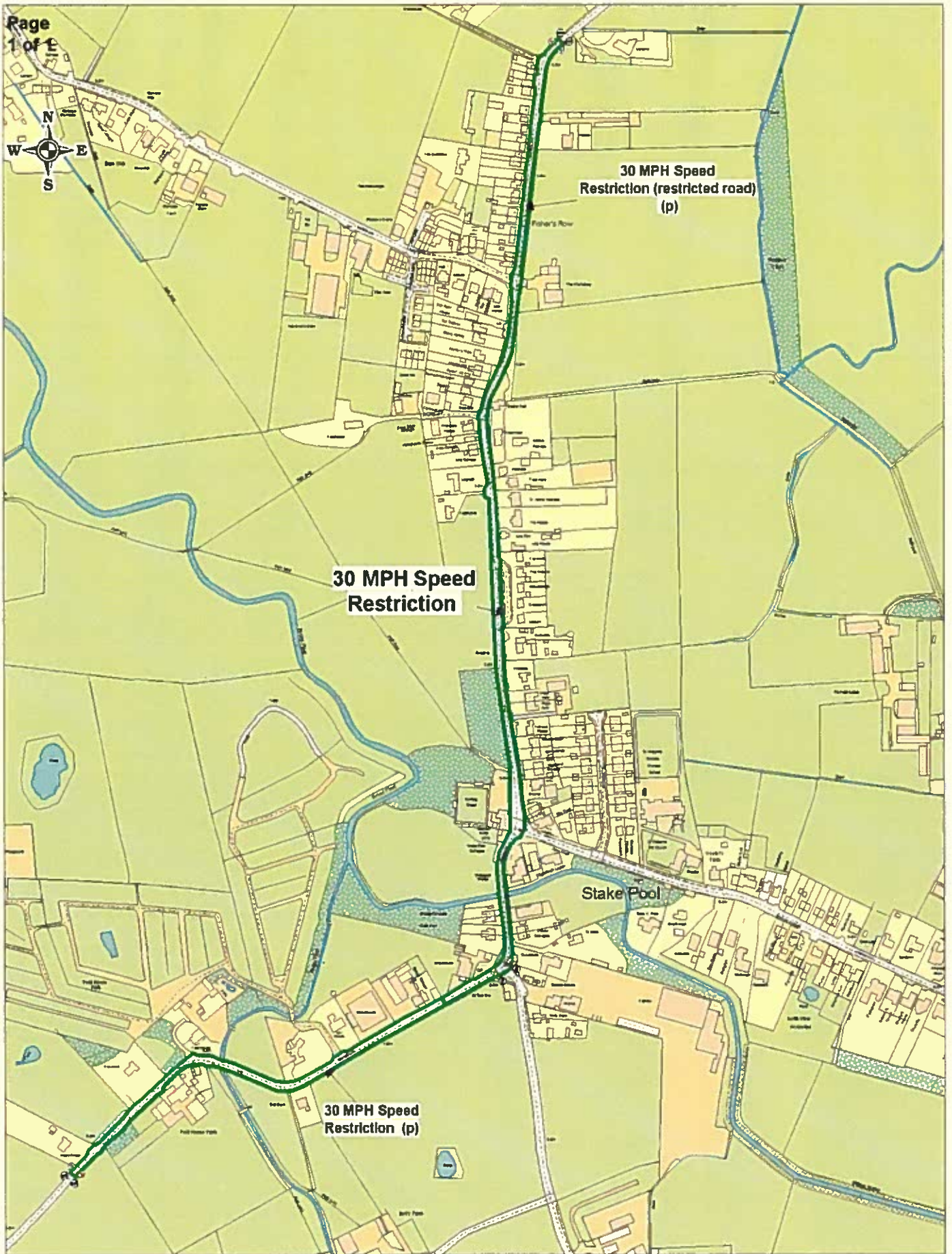

**30MPH Speed Restriction**  
**A588 Head Dyke Lane -**  
**Lancaster Road**  
**Pilling**  
**Wyre District**

© Lancashire County Council  
**Environment Directorate**  
**Steve Browne**  
 Interim Executive Director,  
 Environment Directorate  
 P.O. Box 100, County Hall,  
 PRESTON PR1 0LD

SCALE	<b>1 : 5000</b>
DATE	<b>29/01/2015</b>
DRAWING No	
DRAWN BY	
Scale with care as distortion may occur	



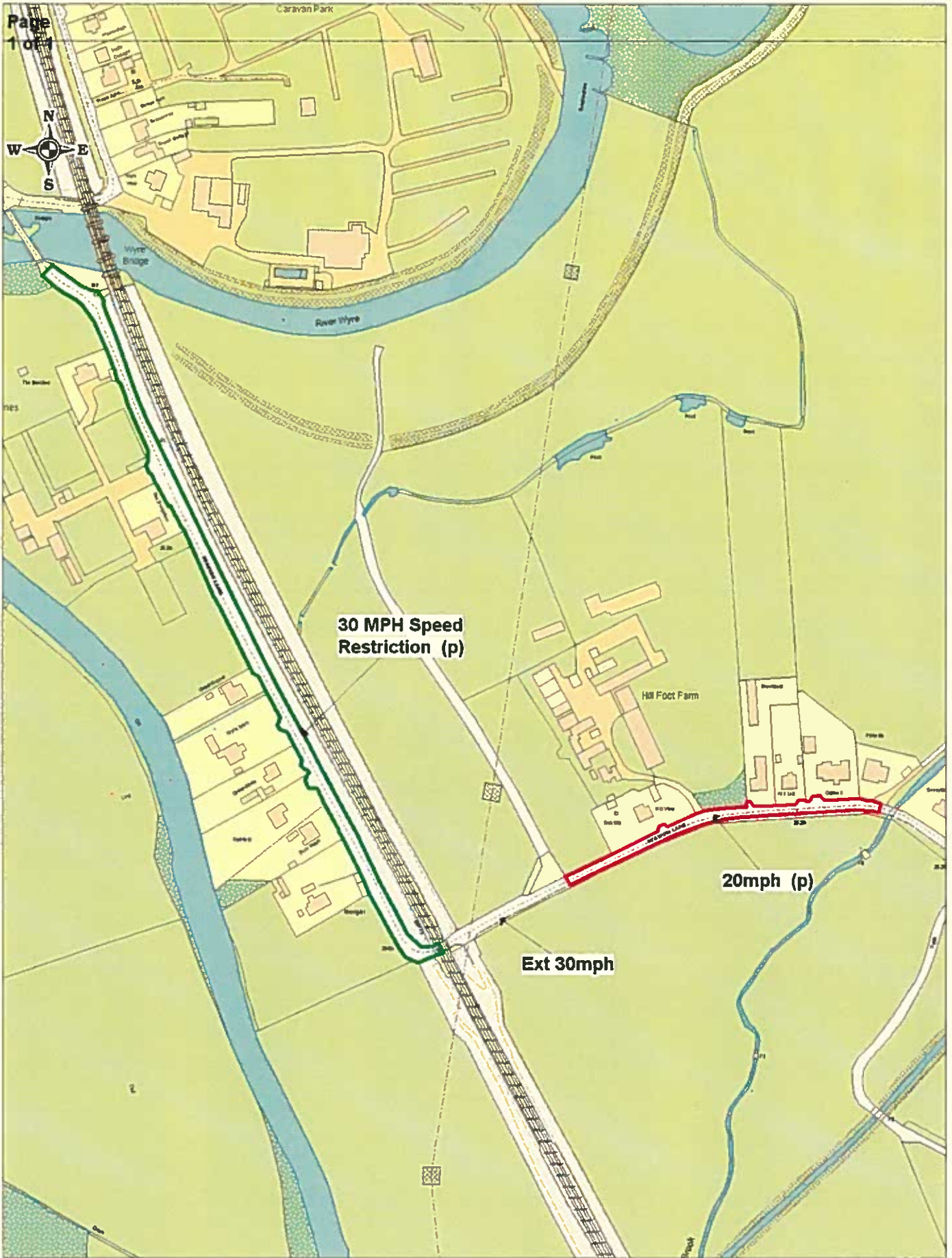

**20MPH & 30MPH Speed Restriction**  
**Station Lane**  
**Scorton**  
**Wyre District**

© Crown copyright. All rights reserved.  
 Ordnance Survey Licence No. 100034367  
**Environment Directorate**  
**Steve Browne**  
 Interim Executive Director,  
 Environment Directorate  
 P.O. Box 100, County Hall,  
 PRESTON PR1 0LD

SCALE	<b>1 : 3000</b>
DATE	<b>29/01/2015</b>
DRAWING No	
DRAWN BY	
Scale with care as distortion may occur	



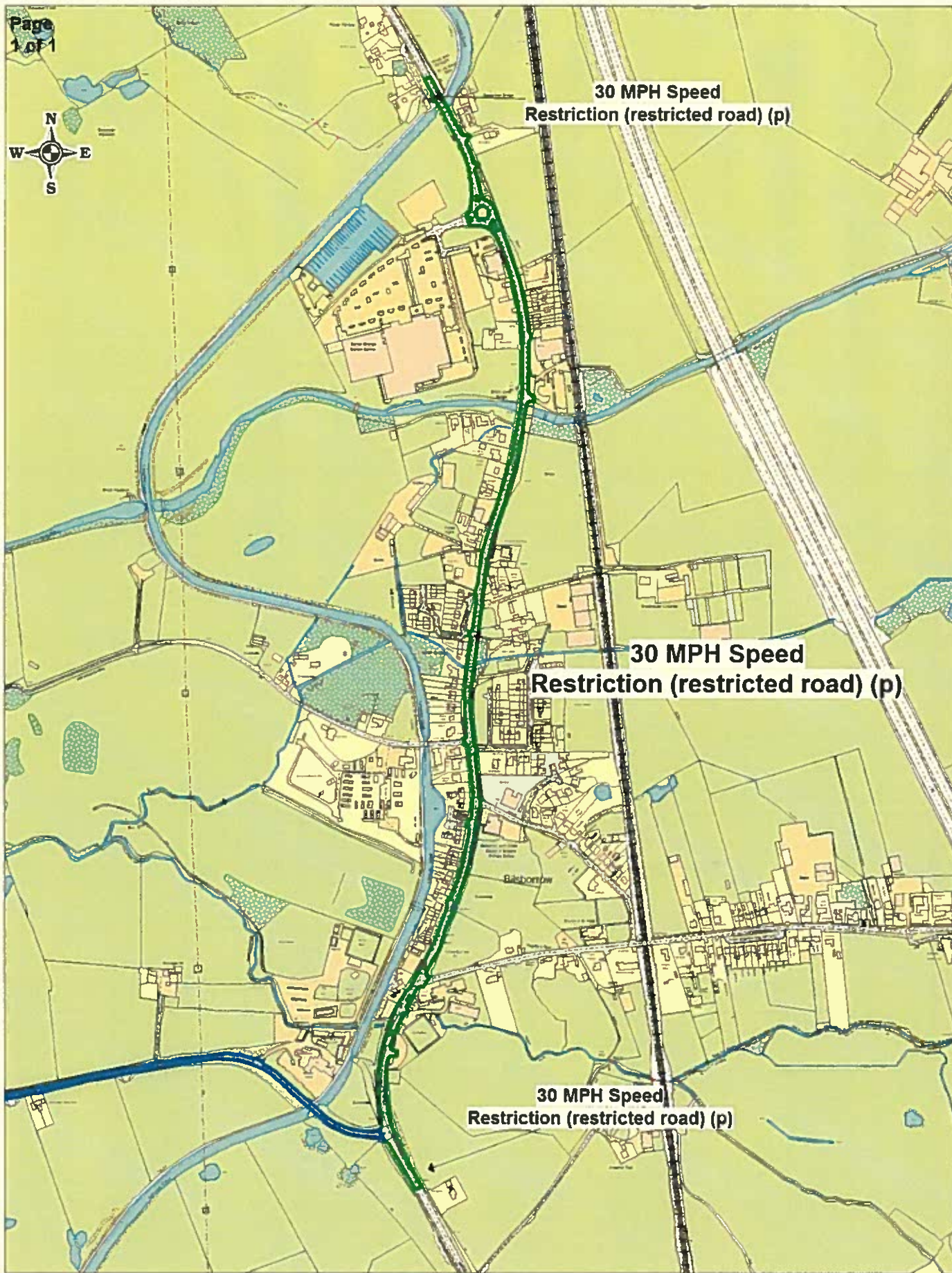

**30mph Speed Restriction**  
**A6 Garstang Road**  
**Bilberron**  
**Wyre District**

© Crown copyright. All rights reserved.  
Lancashire County Council  
Planning No. 2015  
**Community Services**  
**Phil Barrett**  
**Director Community Services**  
P.O. Box 100, County Hall,  
PRESTON PR1 0LD

SCALE	<b>1 : 7500</b>
DATE	<b>15/09/2015</b>
DRAWING No	
DRAWN BY	
Scale with care as distortion may occur	



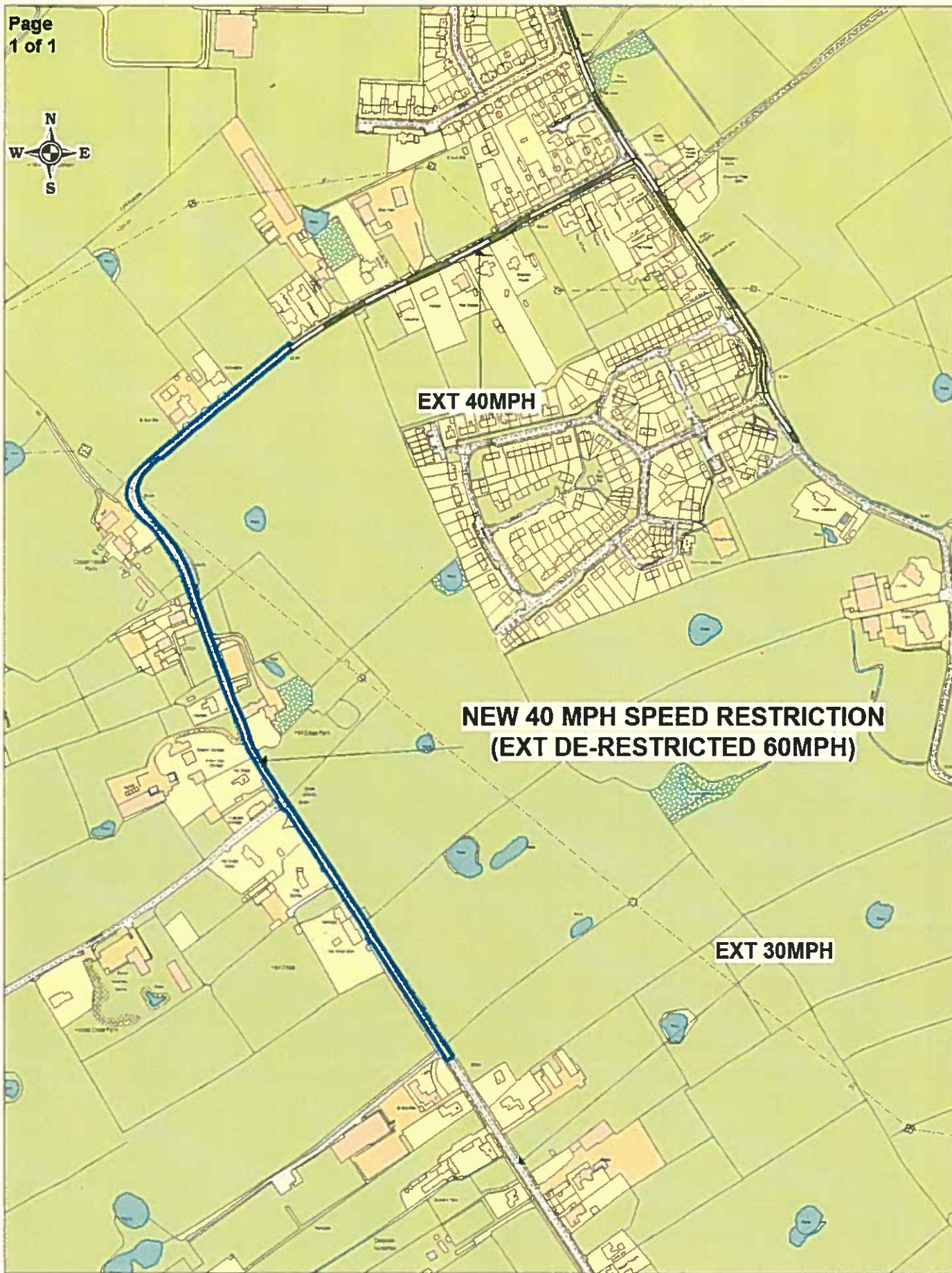

**Kirkham Road  
Freckleton  
Fyde Borough  
New 40mph Speed Restriction**

© Crown copyright. All rights reserved.  
Lancashire County Council  
License No. 3022  
**Community Services  
Phil Barrett  
Director Community Services  
P.O. Box 100, County Hall,  
PRESTON PR1 0LD**

SCALE	<b>1 : 5000</b>
DATE	<b>Jan 2016</b>
DRAWING No	
DRAWN BY	
Scale with care as distortion may occur	



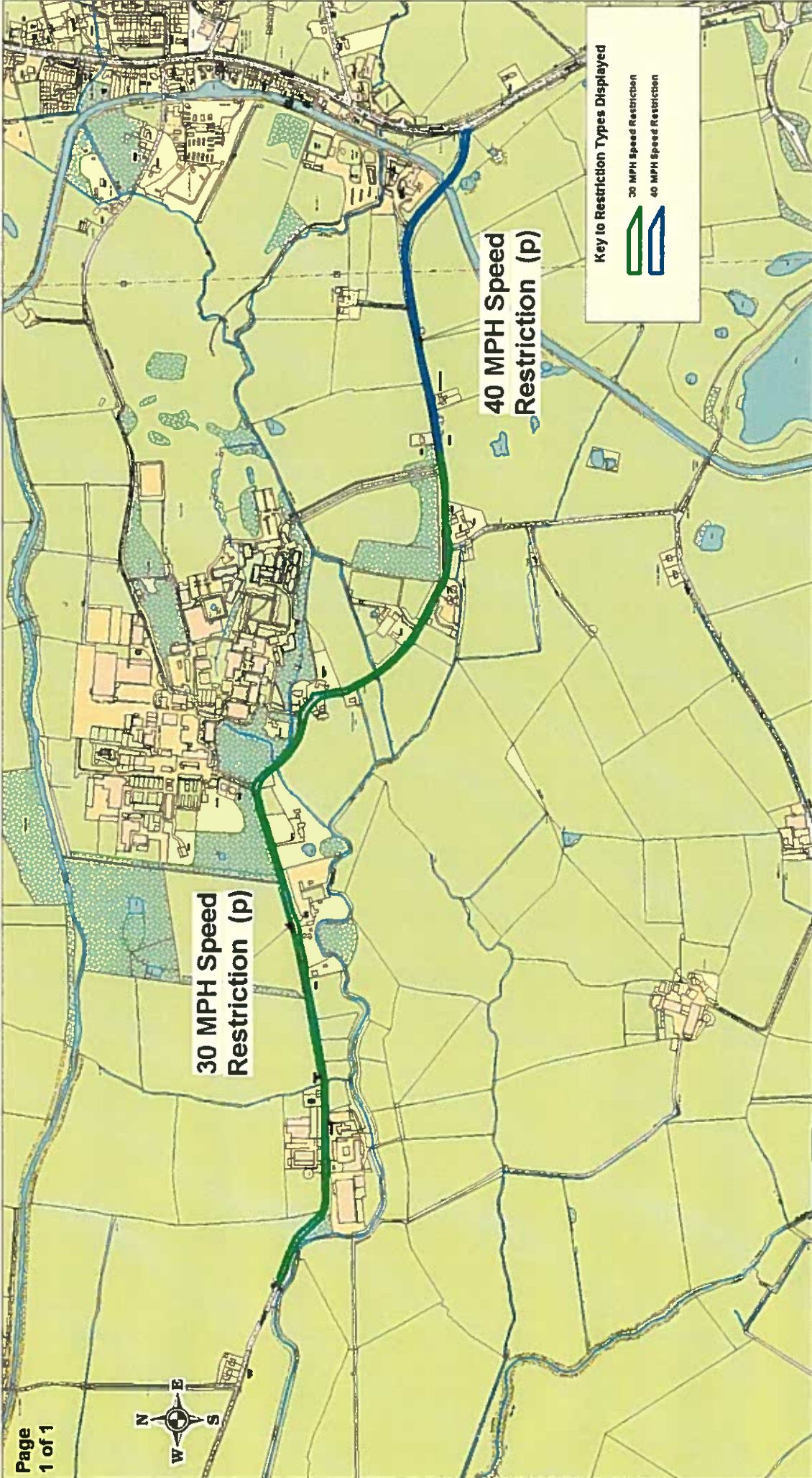

**30 MPH Speed  
Restriction (p)**

**40 MPH Speed  
Restriction (p)**

**Key to Restriction Types Displayed**

30 MPH Speed Restriction

40 MPH Speed Restriction



**30MPH & 40MPH Speed Restriction**  
**St Michael's Road**  
**Myerscough**  
**Wyre District**

© Lancashire County Council  
 2015  
 All rights reserved

**Environment Directorate**  
**Steve Browne**  
 Interim Executive Director, Environment Directorate  
 P.O. Box 100, County Hall,  
 PRESTON PR1 0LD

SCALE	<b>1 : 10000</b>
DATE	<b>29/01/2015</b>
DRAWING No.	
DRAWN BY	
Scale with care as distortion may occur	