

ROAD TRAFFIC REGULATION ACT 1984
LANCASHIRE COUNTY COUNCIL
(VARIOUS ROADS, CHORLEY, FYLDE, HYNDBURN, PRESTON, RIBBLE VALLEY, ROSSENDALE, WEST LANCASHIRE) (REVOCATIONS AND 20MPH, 30MPH, 40MPH, 50MPH SPEED LIMITS DECEMBER (No1)) ORDER 2019

The County Council of Lancashire, in exercise of its powers under 83(2) and Section 84 and Part IV of Schedule 9 to the **Road Traffic Regulation Act 1984**, as amended, ("the Act") and of all other enabling powers, after consultation with the Chief Officer of Police in accordance with Part III of Schedule 9 to the Act, hereby makes the following Order: -

1. Revocations

- a) The 'Lancashire County Council (Various Roads, Wrightington, Banks, Simonswood And Aughton, West Lancashire Borough) (Revocation And 40mph Speed Limit) Order 2015' is hereby revoked in full.
- b) Those parts of the 'Lancashire County Council (Various Roads, Wilpshire, Ribble Valley (20mph Speed Limit) Order 2017', as set out in Schedule 1A, are hereby revoked.
- c) Those parts of the 'Lancashire County Council (Whittingham Lane, Grimsargh, Preston Borough) (Restricted Road) Order 1995' as set out in Schedule 1B are hereby revoked.
- d) Those parts of the 'Borough Of Hyndburn Various Roads (Restricted Roads) (50mph Speed Limit) (Revocation And Variation) Order 2001' as set out in Schedule 1C are hereby revoked.
- e) Those parts of the 'Lancashire County Council (Restricted Roads) (No.4) Order 1977' as set out in Schedule 1D are hereby revoked.
- f) Those parts of the 'Statutory Instrument 1962 No. 973 Road Traffic The Trunk Roads (40 M.P.H. Speed Limit Direction) (No.27) Order 1962' as set out in Schedule 1E are hereby revoked.
- g) Those parts of the 'Borough Of Hyndburn Various Roads (Restricted Roads) (50mph Speed Limit) (Revocation And Variation) Order 2001' as set out in Schedule 1F are hereby revoked.

2. 20mph Speed Limit

No person shall drive any motor vehicle at a speed exceeding 20mph on any of the lengths of road as set out in Schedule 2 to this Order.

3. 30mph Speed Limit

No person shall drive any motor vehicle at a speed exceeding 30mph on any of the lengths of road as set out in Schedule 3 to this Order.

4. 40mph Speed Limit

No person shall drive any motor vehicle at a speed exceeding 40mph on any of the lengths of road as set out in Schedule 4 to this Order.

5. 50mph Speed Limit

No person shall drive any motor vehicle at a speed exceeding 50mph on any of the lengths of road as set out in Schedule 5 to this Order.

6. Exemption

No speed limit imposed by this order applies to vehicles falling within regulation 3 (4) of the Road Traffic Exemptions (Special Forces) (Variation and Amendment) Regulations 2011 when used in accordance with regulation 3 (5) of those Regulations.

7. Commencement of Order

This Order shall come into force on the 21st day of January 2019 and shall be cited as the "Lancashire County Council (Various Roads, Chorley, Fylde, Hyndburn, Preston, Ribble Valley, Rossendale and West Lancashire) (Revocations and 20mph, 30mph, 40mph, 50mph Speed Limits December (No1)) Order 2019".

Dated this 09th day of January 2019.

THE COMMON SEAL of the Lancashire County Council was hereunto affixed following a decision made on the 14th day of June 2018 by the Cabinet.



Authorised Signatory

A handwritten signature in black ink, appearing to be 'Nancy...'. The signature is written in a cursive style.

Schedule 1A – Revocation

Schedule 1 – Column 3, item 9

Schedule 1B – Revocation

The Schedule

Schedule 1C – Revocation

Schedule 1 – Item 1

Schedule 1D – Revocation

Schedule 1 – Item 1

Schedule 1E – Revocation

The Schedule

Schedule 1F – Revocation

Schedule 2 – Item 2

Schedule 2 - 20mph Speed Limit

- a) U50714 Glendene Park, Clayton-Le-Dale, for its entire length.
- b) A671 Rochdale Road, Bacup, from its junction with Bath Street to its junction with Union Street.

Schedule 3 - 30mph Speed Limit

- a) U21094 Back Lane, Rising Bridge, from a point 172 metres south-east of its junction with U16718, Partridge Drive, Accrington to a point approximately 40 metres north-west of its junction with U47883, Hazel Street Rising Bridge.
- b) C349 Whittingham Lane, Grimsargh, from a point 148 metres from the centreline of the B6243, Preston Road to a point 85 metres north of the centreline of U12326, Cow Hill, Haighton.
- c) C270 Mythop Road, Weeton, from its junction with The Laurels for a distance of 100 metres in a south westerly direction.
- d) U7454 Clod Lane, Haslingden, from a point 295 metres south of its junction with Manchester Road to its junction with Greens Lane.
- e) U7452 Ewood Lane, Haslingden, for its entire Length.
- f) U7452 Greens Lane, Haslingden, from a point 475 metres east of Brooklands Avenue to its junction with Ewood Lane.

Schedule 4 - 40mph Speed Limit

- a) A5209 Hall Lane and Crow Orchard Road, Wrightington, from a point 175 metres west of the centreline of Glenside to the county boundary with Wigan Metropolitan Borough Council at the easterly side of the roundabout with the M6 motorway.
- b) C176 Moss Lane, Wrightington, from its junction with the A5209 for a distance of 60 metres in a north westerly direction.
- c) B5250 Mossy Lea Road, Wrightington, from the junction with the A5209 Crow Orchard Road to a point 14 metres north of the centreline of Boundary Lane.
- d) C126 Sineacre Lane, Simonswood, from its junction with Stopgate Lane to a point 50 metres south of Moss Lane.
- e) C126 Stopgate, Simonswood, for its entire length.
- f) U1027 Cut Lane, Aughton, from its junction with Narrow Lane for a distance of approximately 135 metres.
- g) U959 Shepherd's Lane, Aughton, from its junction with Narrow Lane for a distance of approximately 60 metres.
- h) C120 Mill Lane, Aughton, for its entire length.
- i) C142 Ralph's Wife's Lane, Banks, from a point 440 metres east of the Merseyside County Boundary to a point 840 metres east of the County Boundary.
- j) C208 Rivington Lane, Rivington, from a point 87 metres north-west of the centreline of Dryfield Lane (U4817) for a distance of 573 metres in a north-westerly direction.
- k) A679 Burnley Road, Accrington, from a point 215 metres east of the centreline of Carlisle Road for a distance of 1,280 metres in an easterly direction.
- l) C290 Ballam Road, Westby-with-Plumpton, from a point 67 metres west of its junction with Fox Lane Ends/Station Road to a point 200 metres south of its junction with West Moss Lane.
- m) C283 Peel Road, Westby-With-Plumpton, for its entire length.

Schedule 5 - 50mph Speed Limit

- a) B6535 Harwood Road, Rishton, from its junction with Lee Lane/Wilpshire Road for a distance of 310 metres in a southerly direction.
- b) B6535 Lee Lane, Rishton, from its junction with Harwood Road/Wilpshire Road for a distance of 950 metres in a northerly direction.

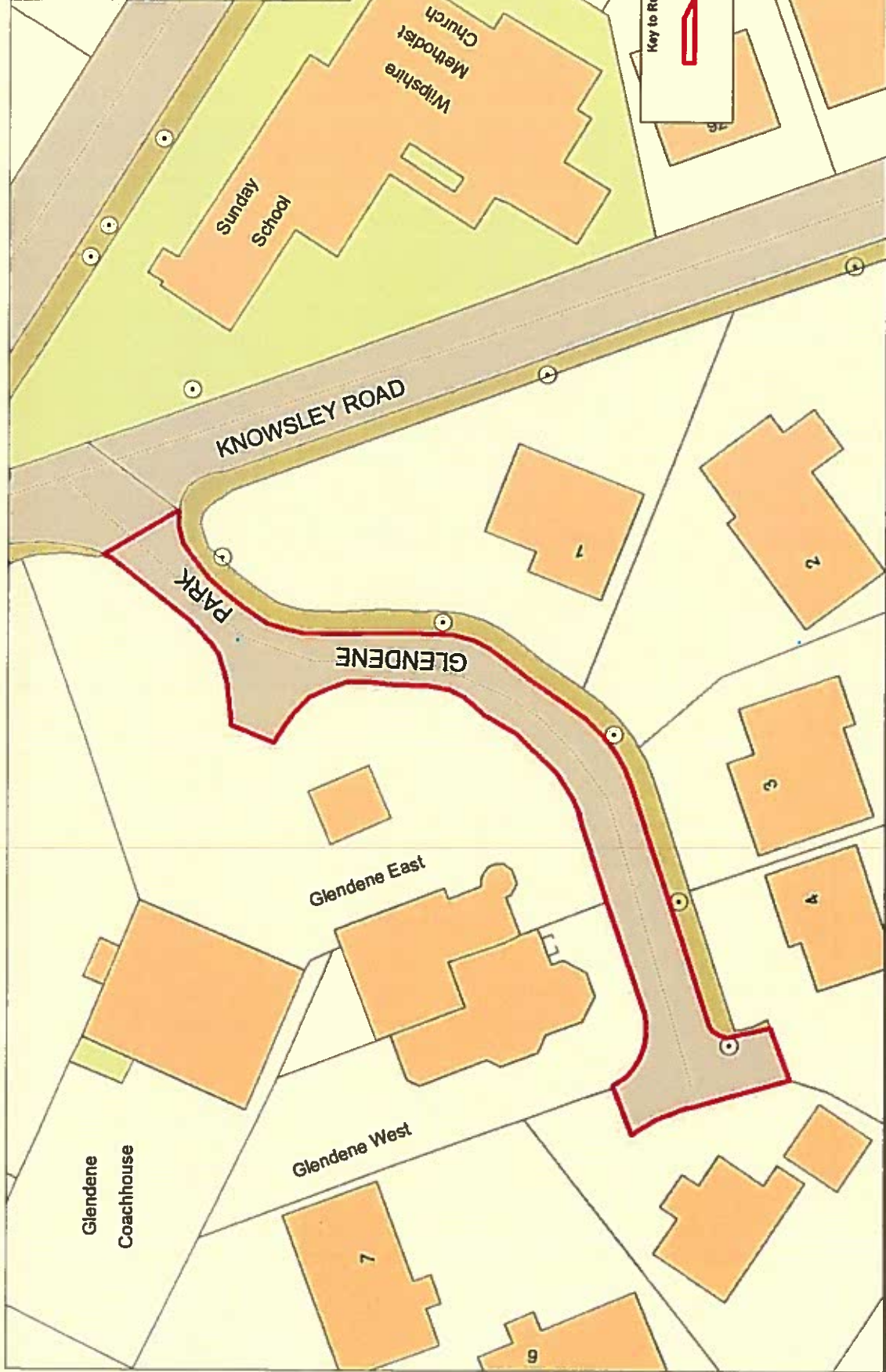
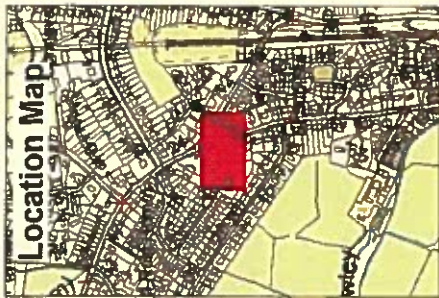

Key to Restriction Types Displayed

Demolish

SCALE	1 : 500
DATE	22/01/2018
DRAWING No.	NL/11/17/GP-W
DRAWN BY	TJP
Scale with care as distortion may occur	

Community Services
Phil Barrett
Director Community Services
 P.O. Box 100, County Hall,
 PRESTON PR1 0LD

Glendene Park,
 Wilshire

Page
 1 of 1



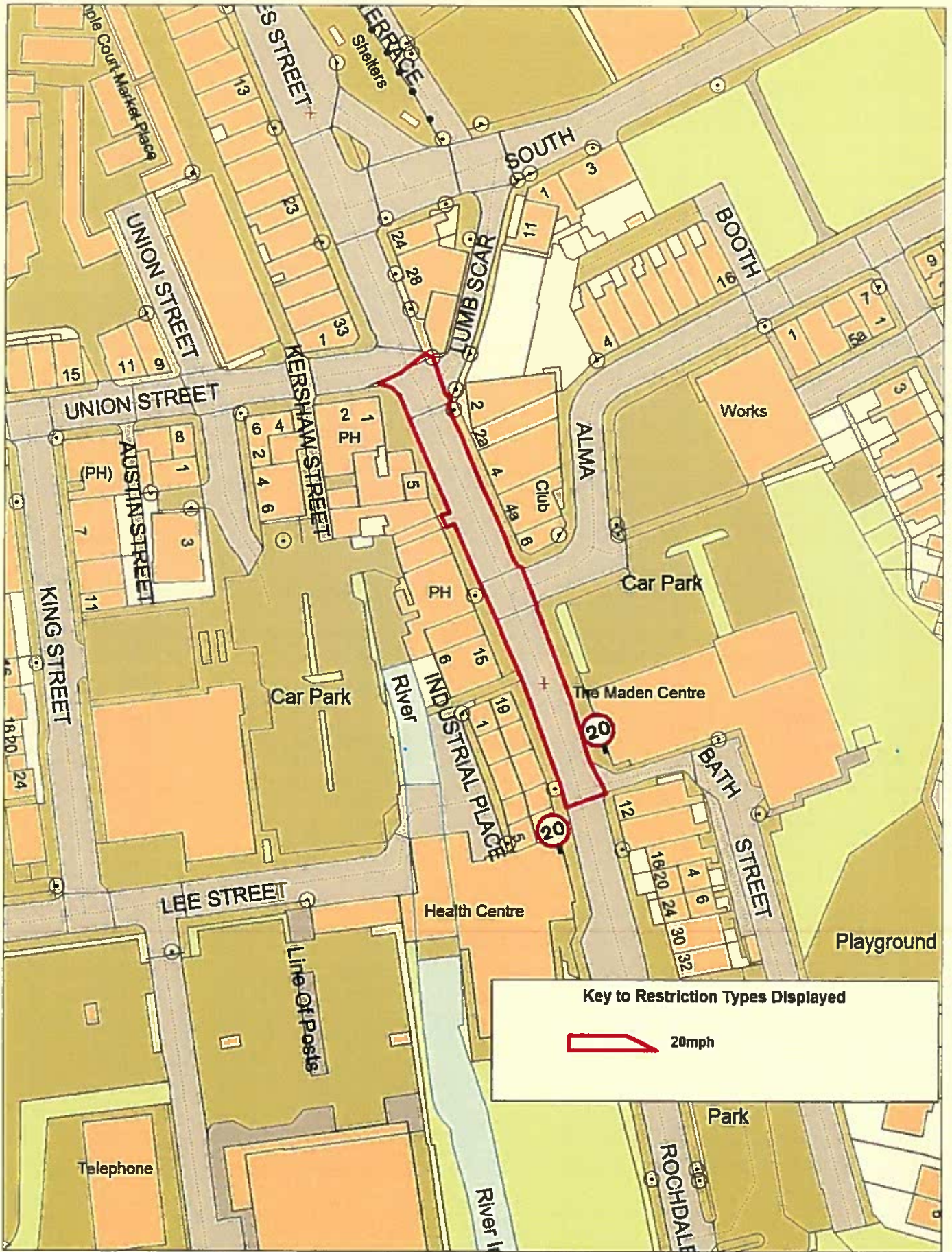

Key to Restriction Types Displayed

 20mph



**Rochdale Road,
Bacup**

Page
1 of 1



© Crown Copyright All rights reserved
Lancashire County Council
License No. 1000

**Community Services
Phil Barrett
Director Community Services**
P.O. Box 100, County Hall,
PRESTON PR1 8LD

SCALE	1 : 1000
DATE	01/03/2018
DRAWING NO	BG/02/18/RR-B
DRAWN BY	TJP
Scale with care as distortion may occur	

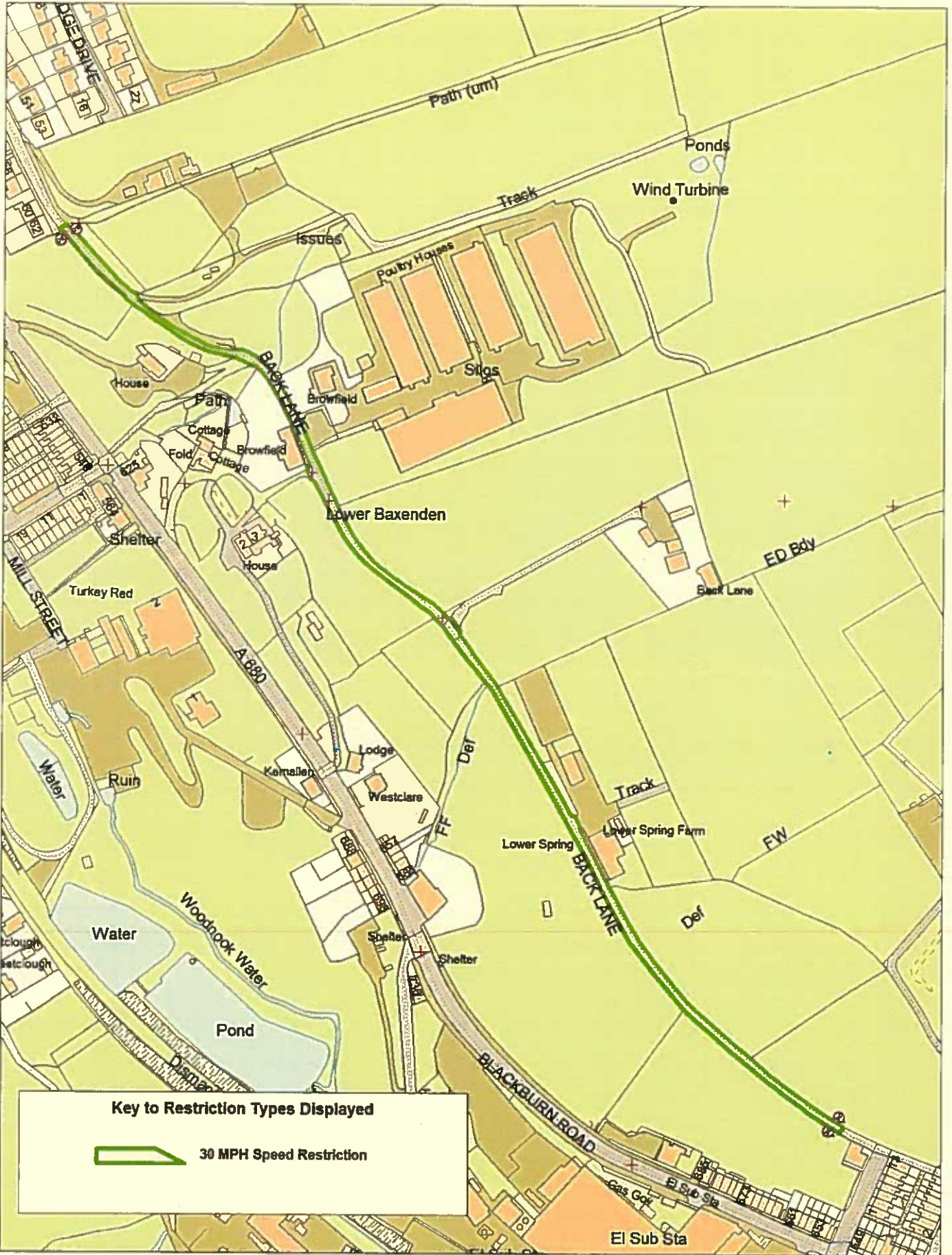

Key to Restriction Types Displayed

 30 MPH Speed Restriction



**Back Lane,
Baxenden -
Rising Bridge**
Page
1 of 1



© Copyright of all rights reserved
Lancashire County Council
Lancaster, 2018

**Community Services
Phil Barrett
Director Community Services**
P.O. Box 100, County Hall,
PRESTON PR1 0LD

SCALE	1 : 3000
DATE	28/02/2018
DRAWING No.	BG/12/17/BL-B-RB
DRAWN BY	TJP
Scale with care as distortion may occur	

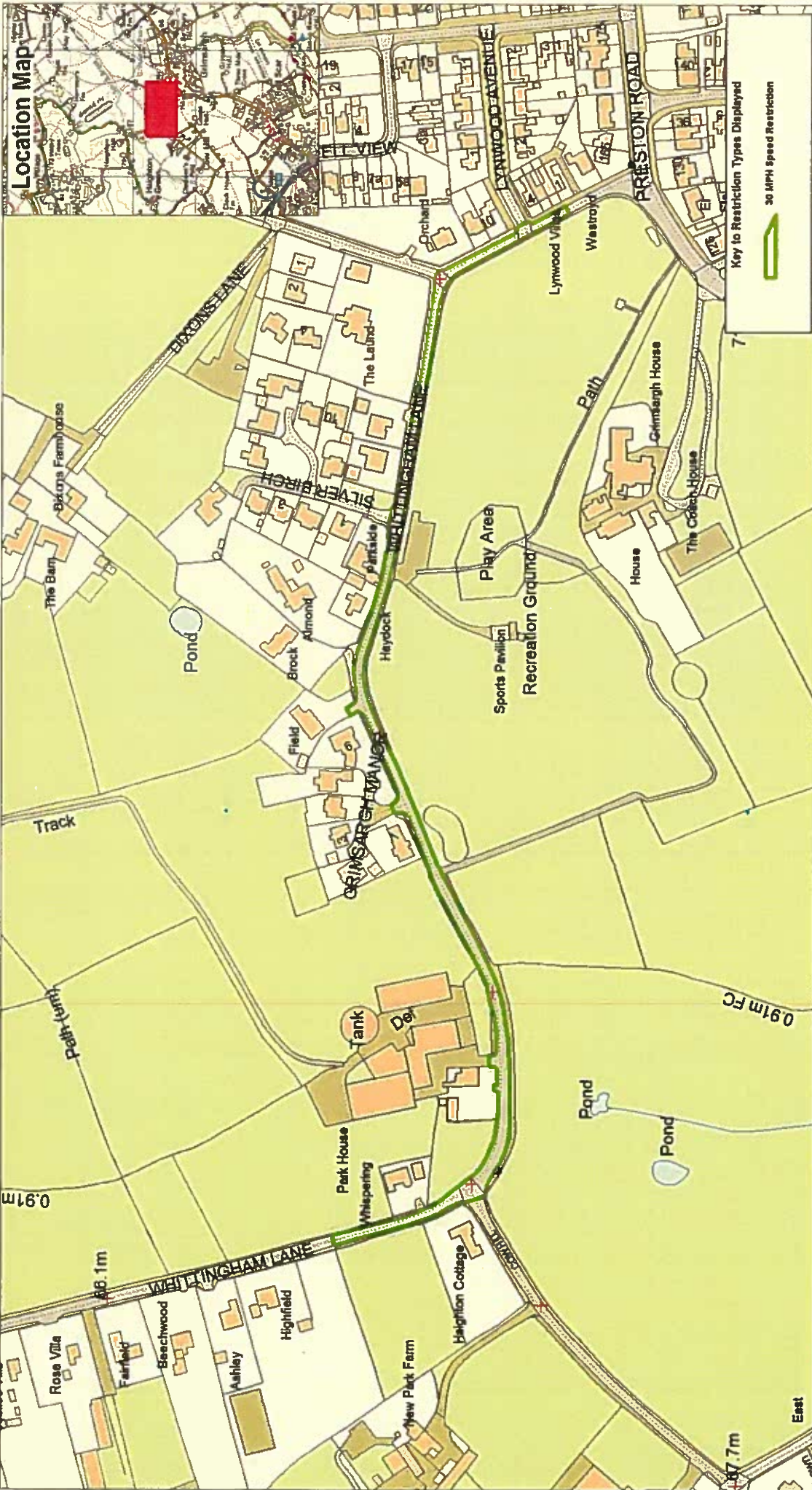

SCALE	1 : 3000
DATE	22/01/2018
DRAWING No.	EM/09/17/WL-G
DRAWN BY	TJP
Scale with care as distortion may occur	

Community Services
Phil Barrett
Director Community Services
 P.O. Box 100, County Hall,
 PRESTON PR1 0LD

Whittingham Lane,
 Grimsargh

Page
 1 of 1





Location Map



Red Berry House

MYTHOP ROAD

THE LAURELS

Hillcrest

Key to Restriction Types Displayed

30 MPH speed Restriction

30.2m

<p>Mythop Road, Weeton</p>		<p>SCALE</p> <p>1 : 1000</p>	
		<p>DATE</p> <p>24/01/2018</p>	
<p>Community Services Phil Barrett Director Community Services P.O. Box 100, County Hall, PRESTON PR1 0LD</p>		<p>DRAWING No.</p> <p>MI/01/18</p>	
		<p>DRAWN BY</p> <p>TJP</p>	
<p>Page 1 of 1</p>		<p>Scale with care as distortion may occur</p>	

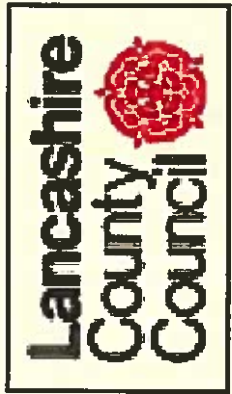



Key to Restriction Types Displayed

 30 MPH Speed Restriction



Clod Lane, Green Lane and Ewood Lane, Haslingden
 Page 1 of 1



Copyright All rights reserved
 Lancashire County Council
 January 2018

**Community Services
 Phil Barrett
 Director Community Services**
 P.O. Box 100, County Hall,
 PRESTON PR1 6LD

SCALE	1 : 3500
DATE	28/02/2018
DRAWING No	BG/12/17/CL-GL-EL-H
DRAWN BY	TJP
Scale with care as distortion may occur	

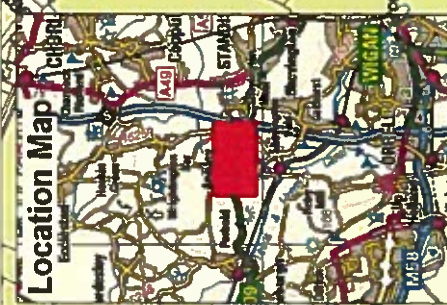
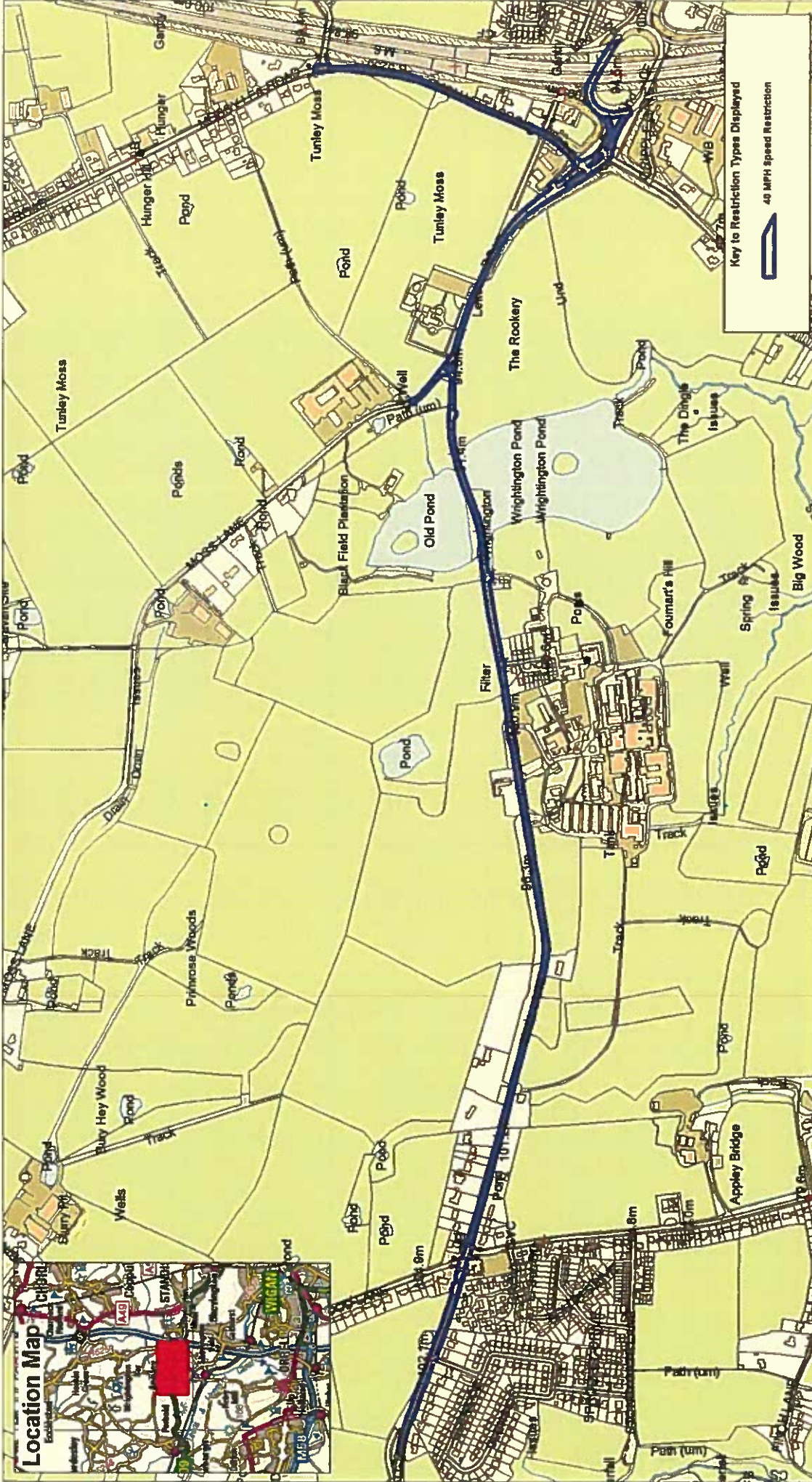

SCALE	1 : 9000
DATE	23/01/2018
DRAWING No.	KL/11/17/Wrightington
DRAWN BY	TJP
	Scale with care as distortion may occur

Community Services
Phil Barrett
Director Community Services
 P.O. Box 100, County Hall,
 PRESTON PR1 0LD

A5209 Crow Orchard Road,
 A5209 Hall Lane,
 B5250 Mossy Lea Road
 C176 Moss Lane,
 Wrightington

N E
 W S

Page
 1 of 1

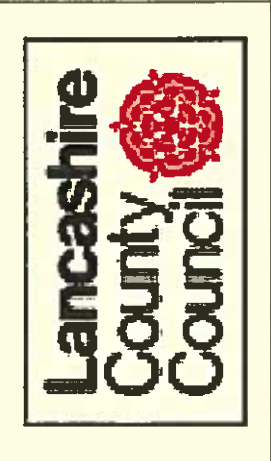

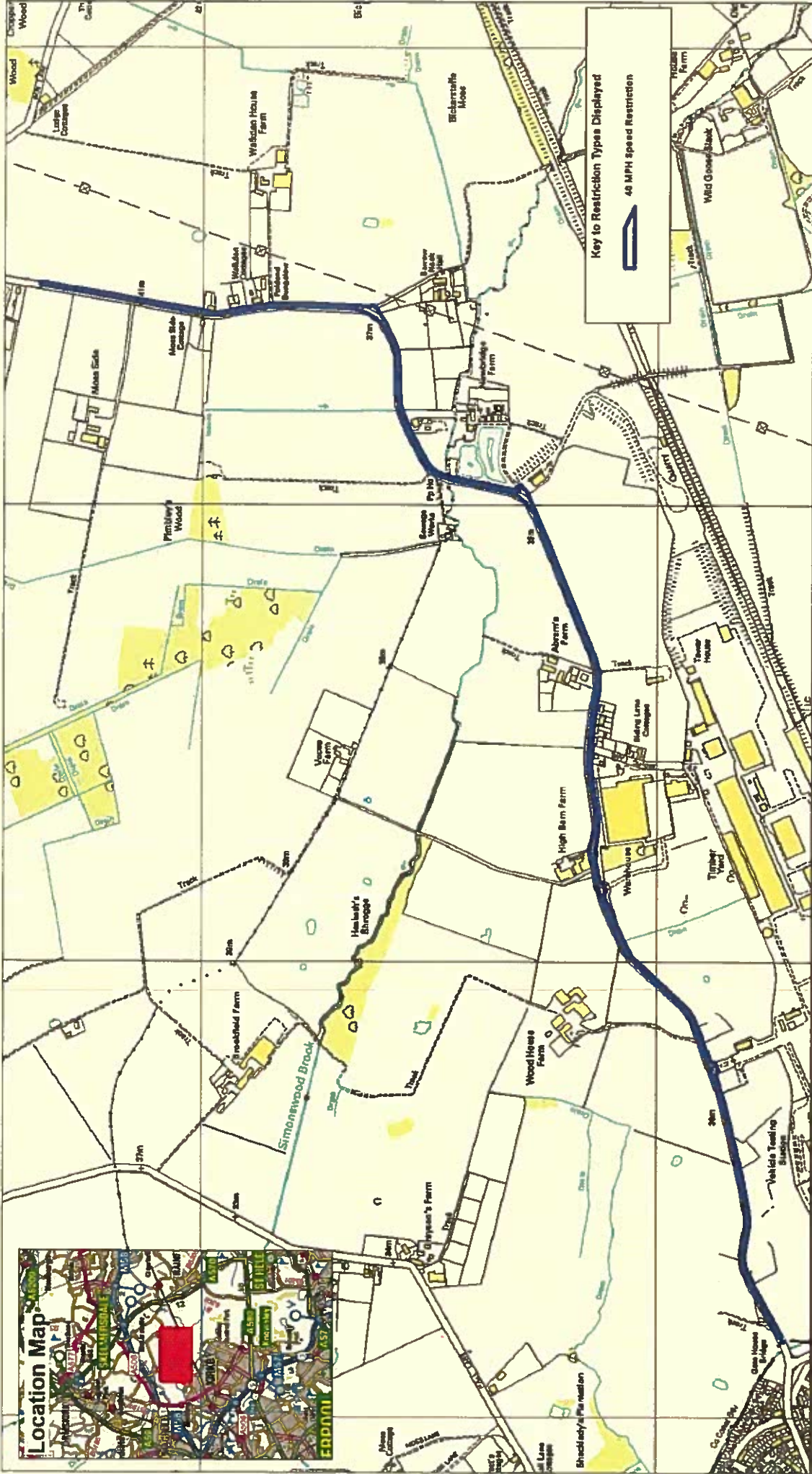

SCALE	1 : 11500
DATE	23/01/2018
DRAWING No.	KL/17/Simonswood
DRAWN BY	TJP
	Scale with care as distortion may occur

Community Services
Phil Barrett
Director Community Services
 P.O. Box 100, County Hall,
 PRESTON PR1 0LD

C126 Sineacre Lane and
C126 Stopgate Lane,
Simonswood - Bickerstaffe

Page
 1 of 1

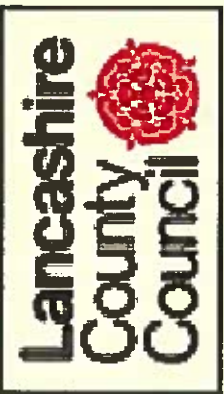

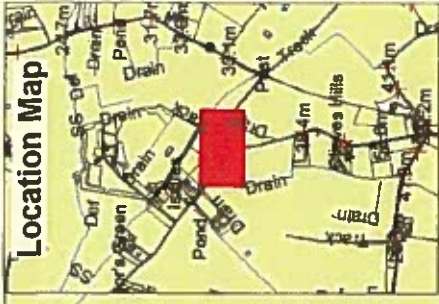

	U1027 Cut Lane, Aughton		<small>© Crown Copyright All Rights Reserved Lancashire County Council 2018</small> Community Services Phil Barrett Director Community Services P.O. Box 100, County Hall, PRESTON PR1 0LD	SCALE 1 : 1000
	Page 1 of 1	DATE 23/01/2018	DRAWING No. KL/11/17/Aughton-2	DRAWN BY TJP Scale with care as distortion may occur

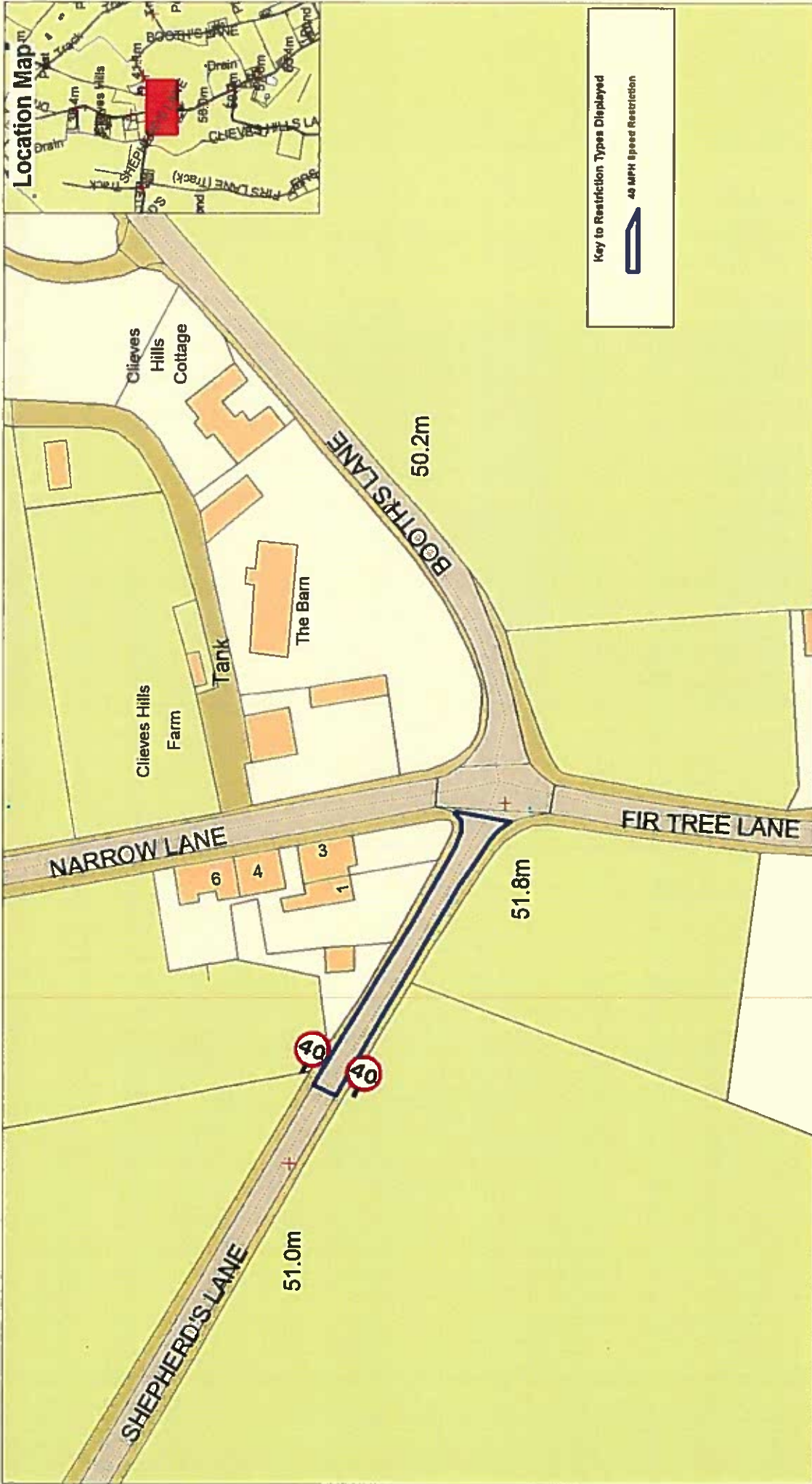

Key to Restriction Types Displayed

 40 MPH Speed Restriction

SCALE	1 : 1000
DATE	23/01/2018
DRAWING No.	KL/11/17/Aughton-3
DRAWN BY	TJP
Scale with care as distortion may occur	

© Community Services, 2018
Community Services
Phil Barrett
Director Community Services
 P.O. Box 100, County Hall,
 PRESTON PR1 0LD

U959 Shepherds Lane,
Aughton

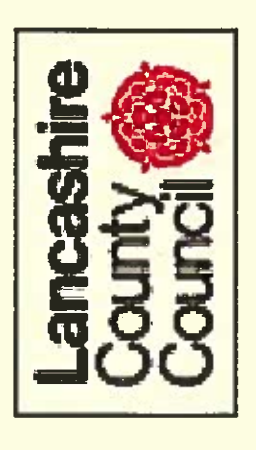

 N
 W E
 S

Page
1 of 1

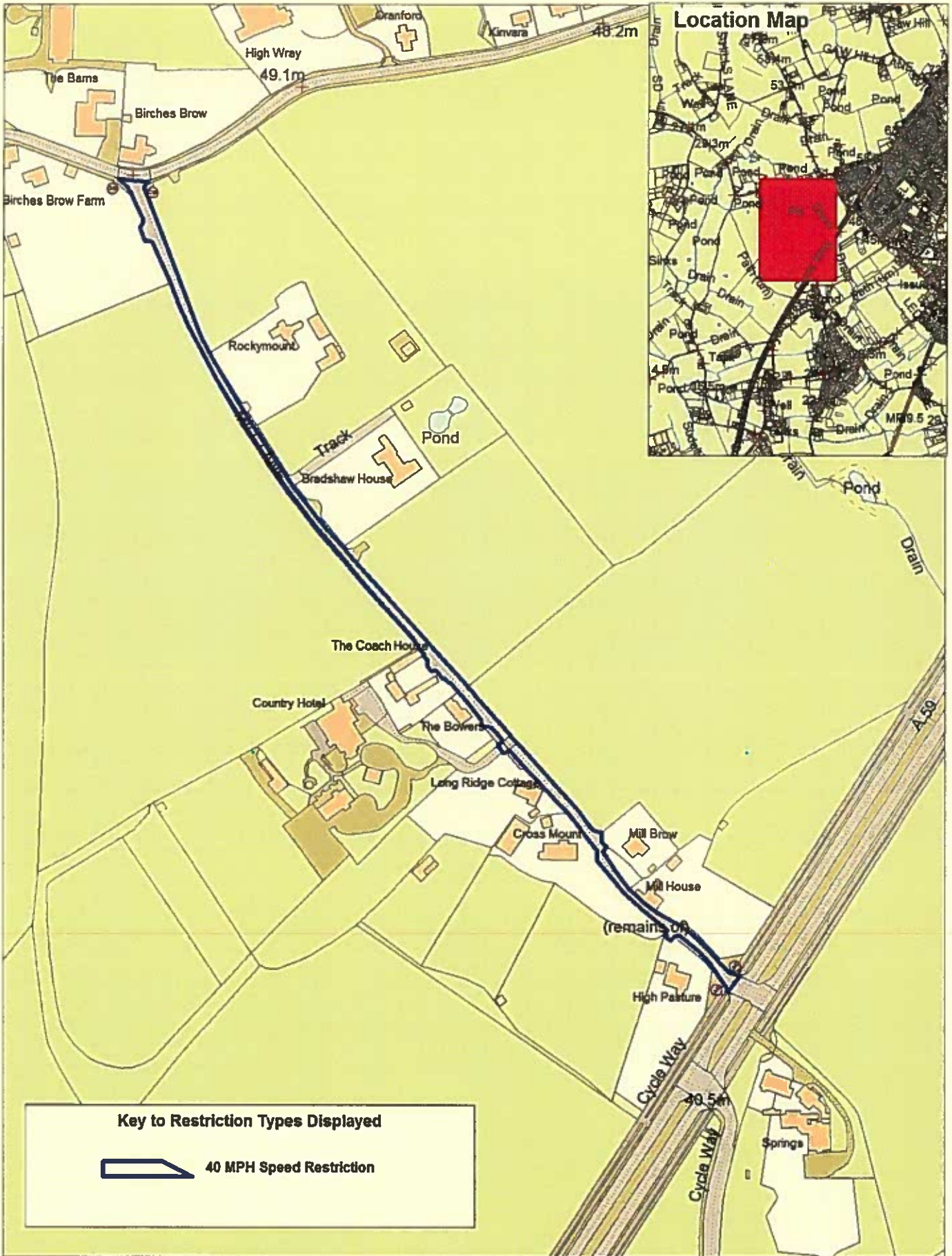



Key to Restriction Types Displayed

 40 MPH Speed Restriction



C120 Mill Lane,
Aughton

Page
1 of 1



© Copyright. All rights reserved
Lancashire County Council
Lancaster 2018

Community Services
Phil Barrett
Director Community Services
P.O. Box 100, County Hall,
PRESTON PR1 0LD

SCALE	1 : 3000
DATE	23/01/2018
DRAWING No	KL/11/17/Aughton-1
DRAWN BY	TJP
<small>Scale with care as distortion may occur</small>	

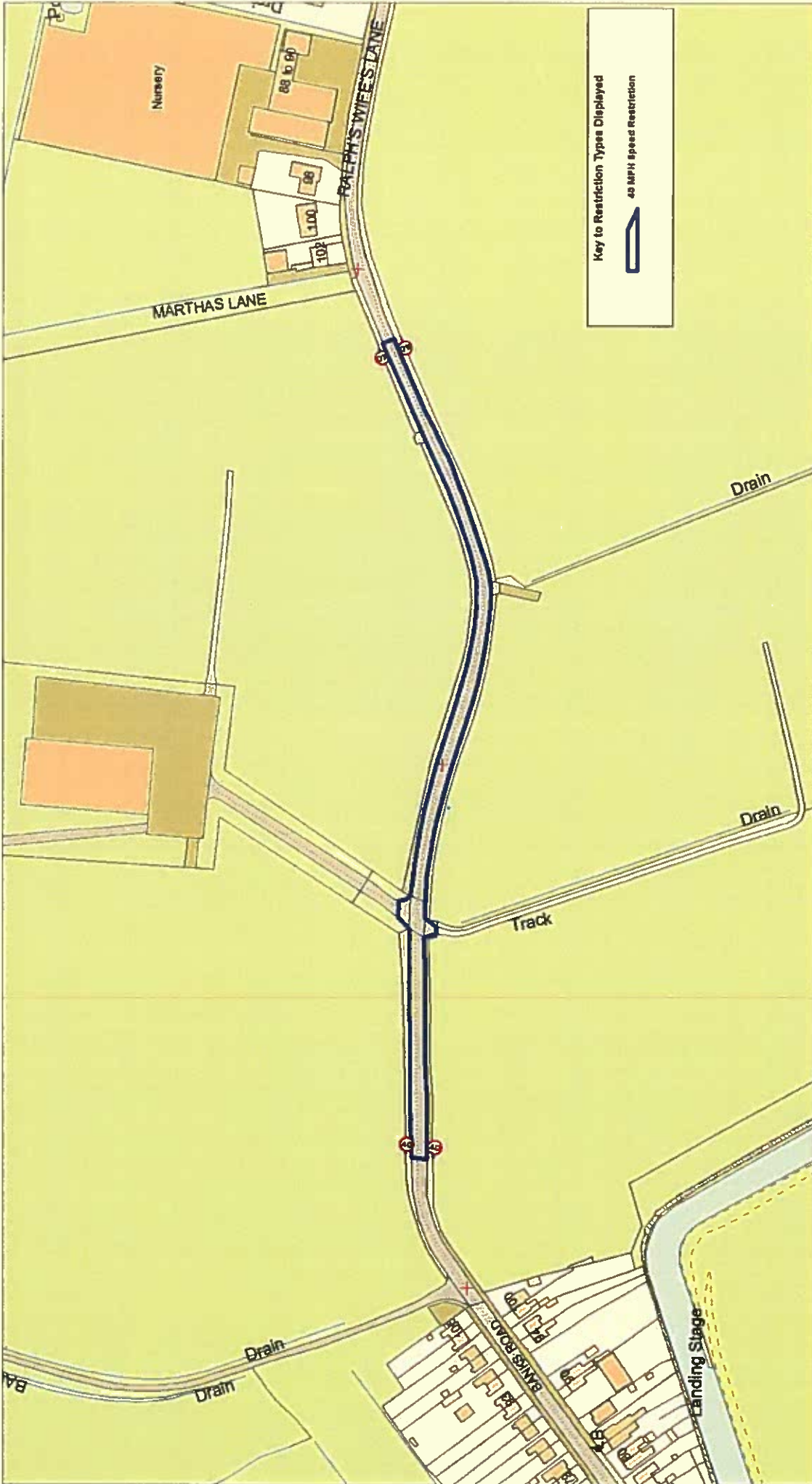

Key to Restriction Types Displayed
 40 MPH speed Restriction

<p>C142 Ralph's Wife's Lane, Banks</p>		<p>Community Services Phil Barrett Director Community Services P.O. Box 100, County Hall, PRESTON PR1 0LD</p>		<p>SCALE 1 : 2500</p>
<p>Lancashire County Council</p>		<p>DRAWING No. KL/11/17/Banks</p>		<p>DATE 23/01/2018</p>
<p>Page 1 of 1</p>		<p>DRAWN BY TJP</p>		<p>Scale with care as distortion may occur</p>

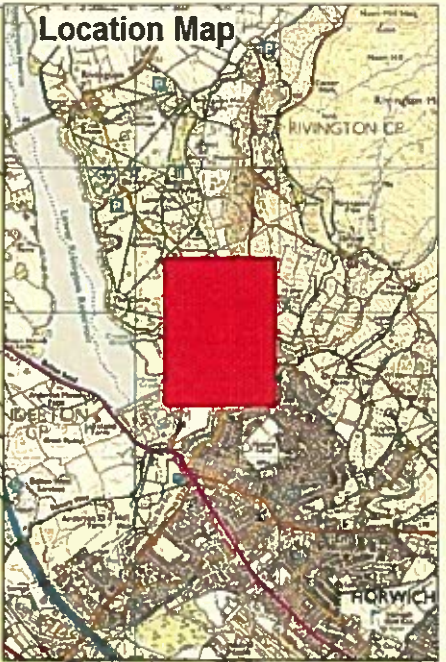
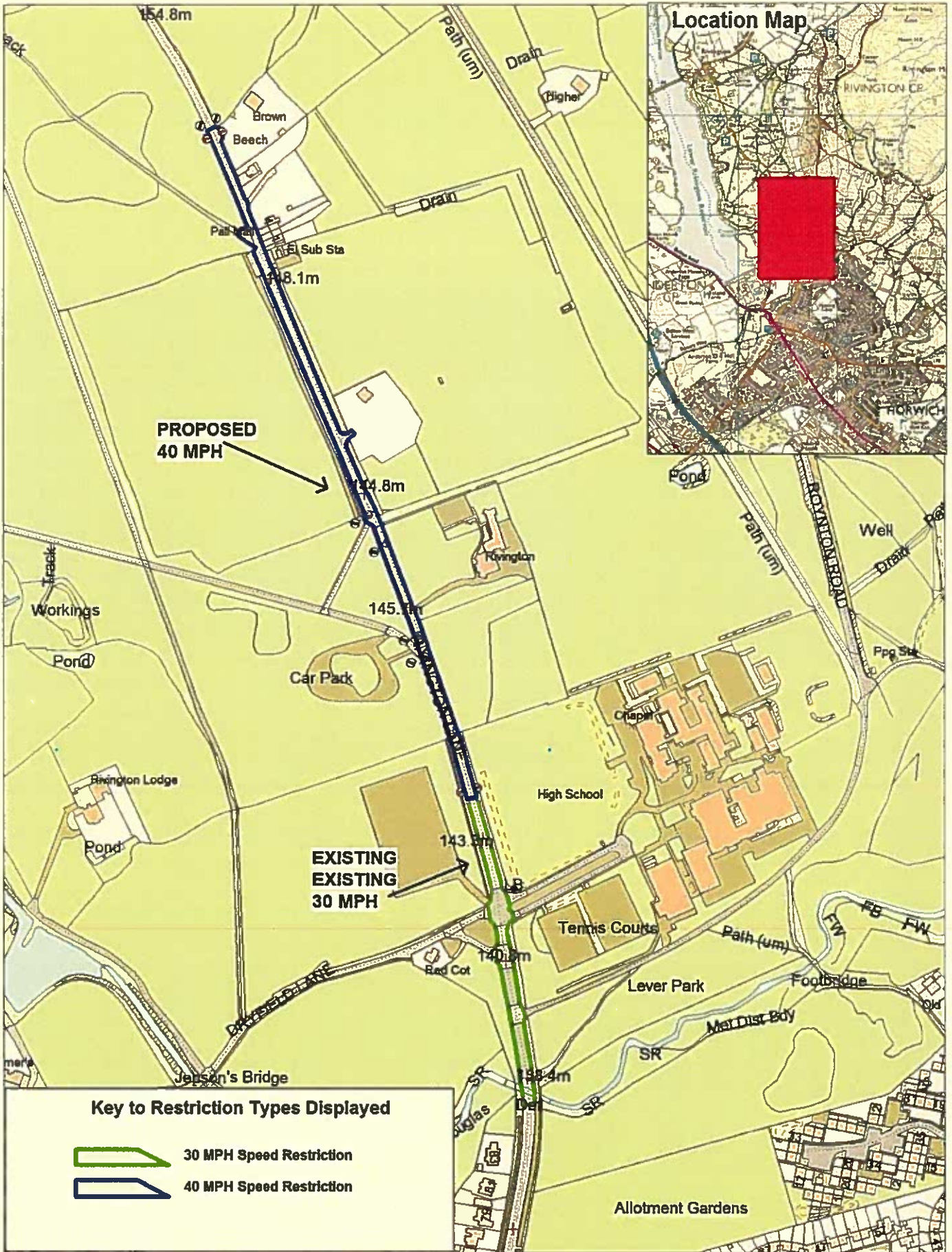

Rivington Lane,
Rivington

Page
1 of 1

Community Services
Phil Barrett
Director Community Services
P.O. Box 100, County Hall,
PRESTON PR1 6LD

SCALE	1 : 4000
DATE	22/01/2018
DRAWING No	KP/11/17/RL-R
DRAWN BY	TJP
Scale with care as distortion may occur	

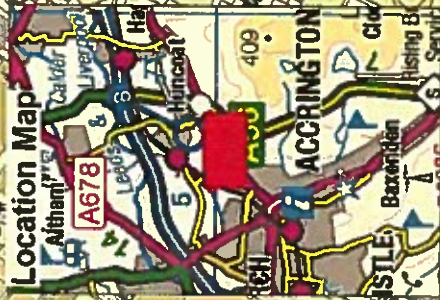
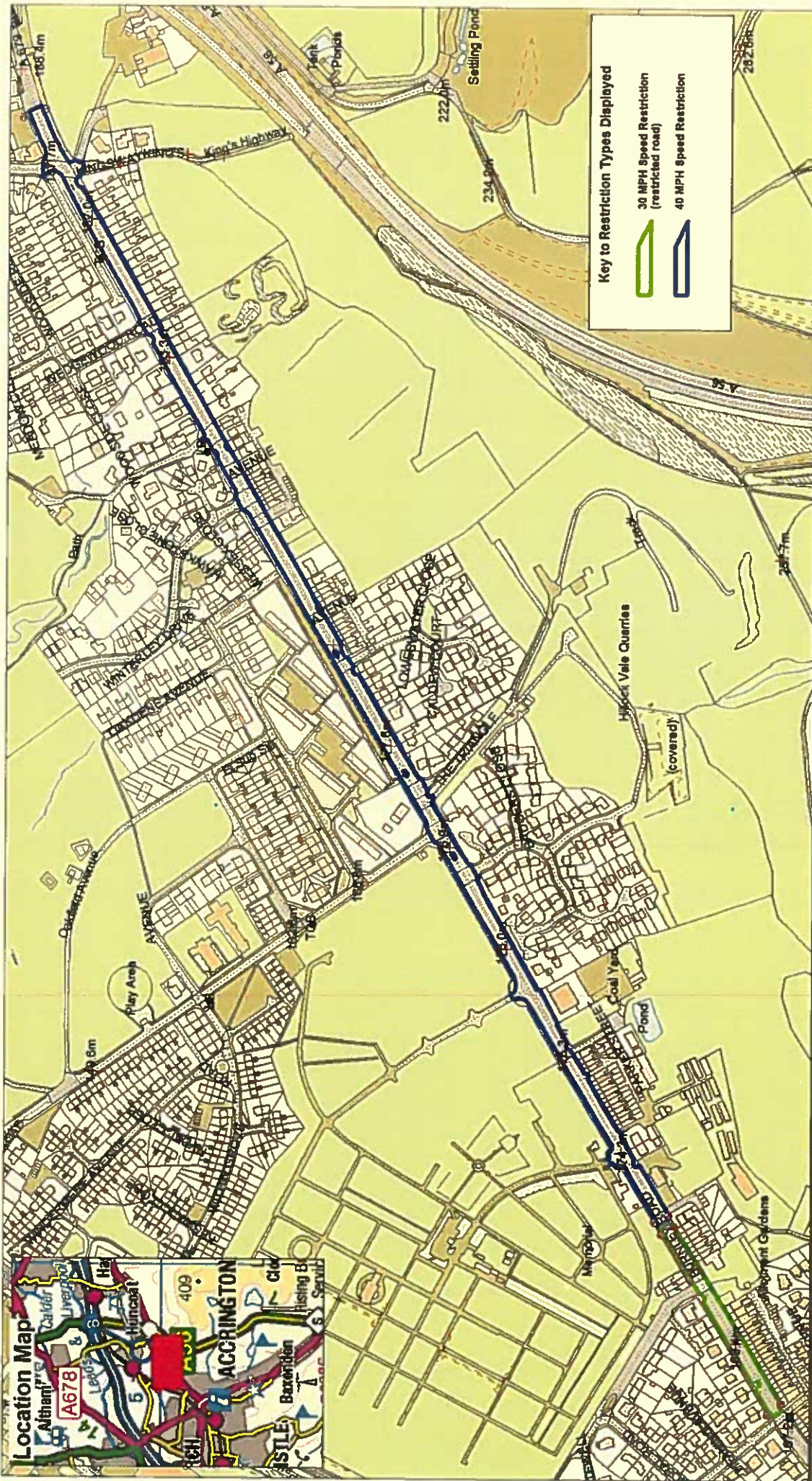

Key to Restriction Types Displayed

 30 MPH Speed Restriction (restricted road)
 40 MPH Speed Restriction

SCALE	1 : 5000
DATE	22/01/2018
DRAWING NO.	MH/10/17/BR-A
DRAWN BY	TJP
	Scale with care as distortion may occur

Community Services
 Phil Barrett
 Director Community Services
 P.O. Box 100, County Hall,
 PRESTON PR1 0LD

A679 Burnley Road,
Accrington

Page 1 of 1

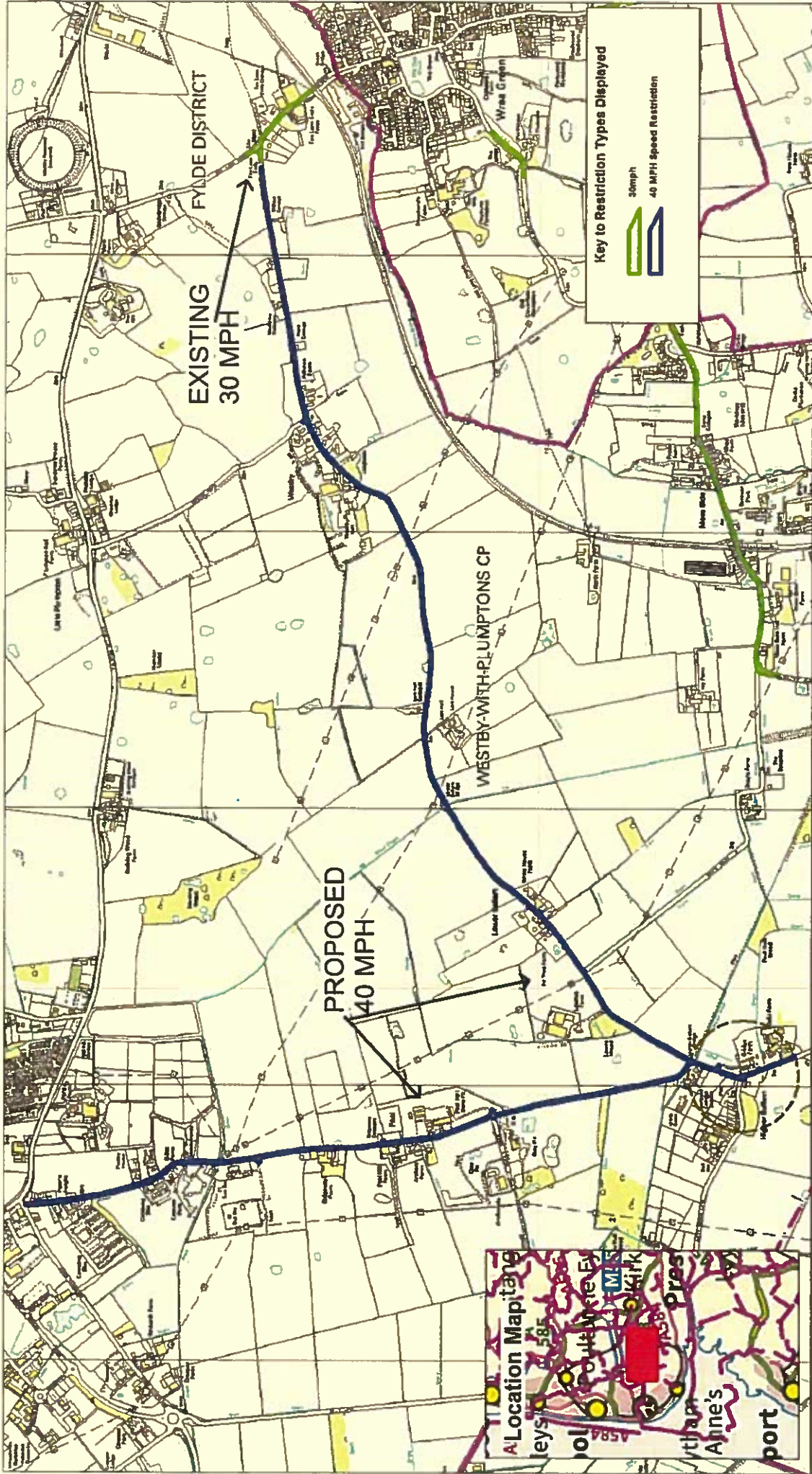

<p>Community Services Phil Barrett Director Community Services P.O. Box 100, County Hall, PRESTON PR1 0LD</p>		<p>SCALE 1 : 19000</p>
<p>Balliam Road and Peel Road, Westby-with-Plumpton</p>		<p>DATE 24/01/2018</p>
<p>Page 1 of 1</p>		<p>DRAWING No. JR/01/18</p>
<p>Lancashire County Council</p>		<p>DRAWN BY TJP</p>
<p>North Arrow</p>		<p>Scale with care as distortion may occur</p>

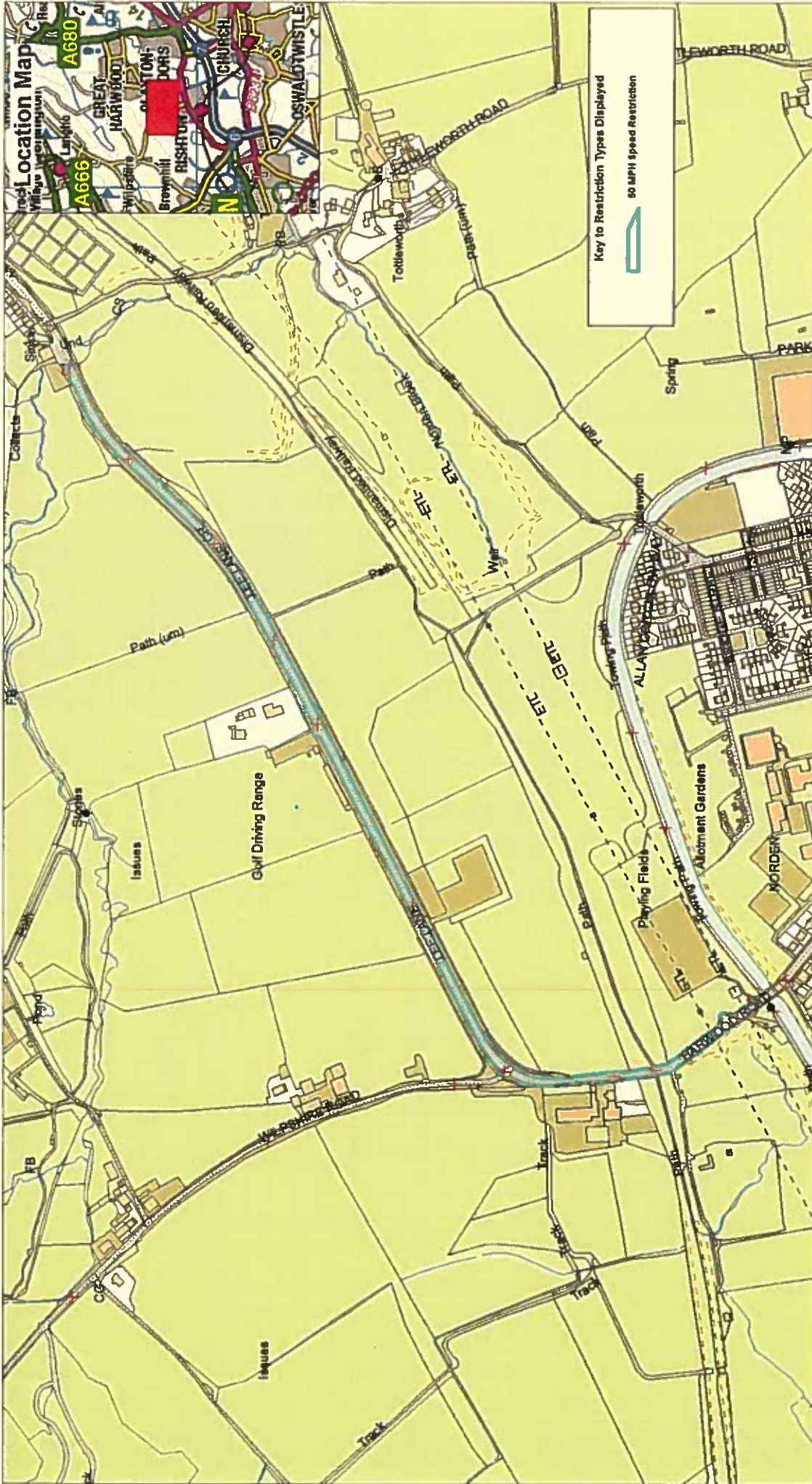

SCALE	1 : 6000
DATE	22/01/2018
DRAWING No.	MH/10/17/LL-HR-R
DRAWN BY	TJP
	Scale with care as distortion may occur

Community Services
Phil Barrett
Director Community Services
 P.O. Box 100, County Hall,
 PRESTON PR1 0LD

B6635 Lee Lane
and Harwood Road,
Rishton

Page
 1 of 1

