

Weekly update for coronavirus figures in the county

23 February 2022

How is coronavirus affecting people in Lancashire?

This is a weekly bulletin produced by the Lancashire Resilience Forum with the latest figures on the number of coronavirus-related cases and deaths in the county, as well as figures at a unitary and district level.

It also shows how Lancashire compares to other areas of the country.



Confirmed cases from positive
'pillar 1 and 2' tests up to
20 February 2022

LANCASHIRE

465,047

NORTH WEST

2,264,863

ENGLAND

15,918,472

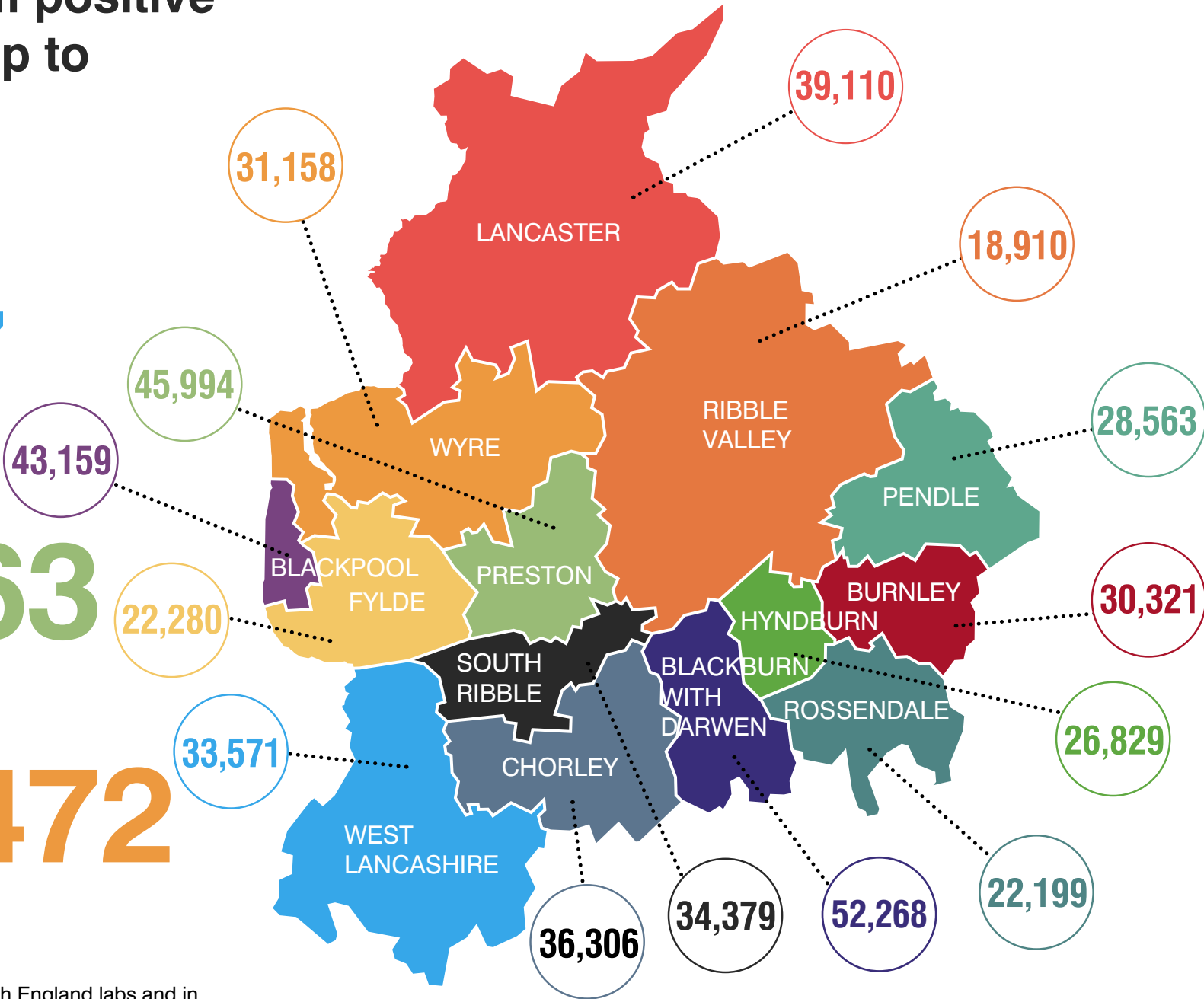

These figures are from tests carried out in Public Health England labs and in the NHS (Pillar 1) and from other testing routes, such as mobile labs (Pillar 2).

Weekly rate of Covid-19 cases per 100,000 population tested under pillar 1 and pillar 2 (Week 6 - data between 7 February and 13 February 2022).

For rate of cases detected via testing:

Lancashire's and Blackburn's rate is in the lowest band, and Blackpool's rate is in second lowest band.

Pillar 1 = swab testing in PHE labs & NHS hospitals for those with a medical need and key workers & their families

Pillar 2 = testing by commercial partners - swab testing for the wider population from out in the community

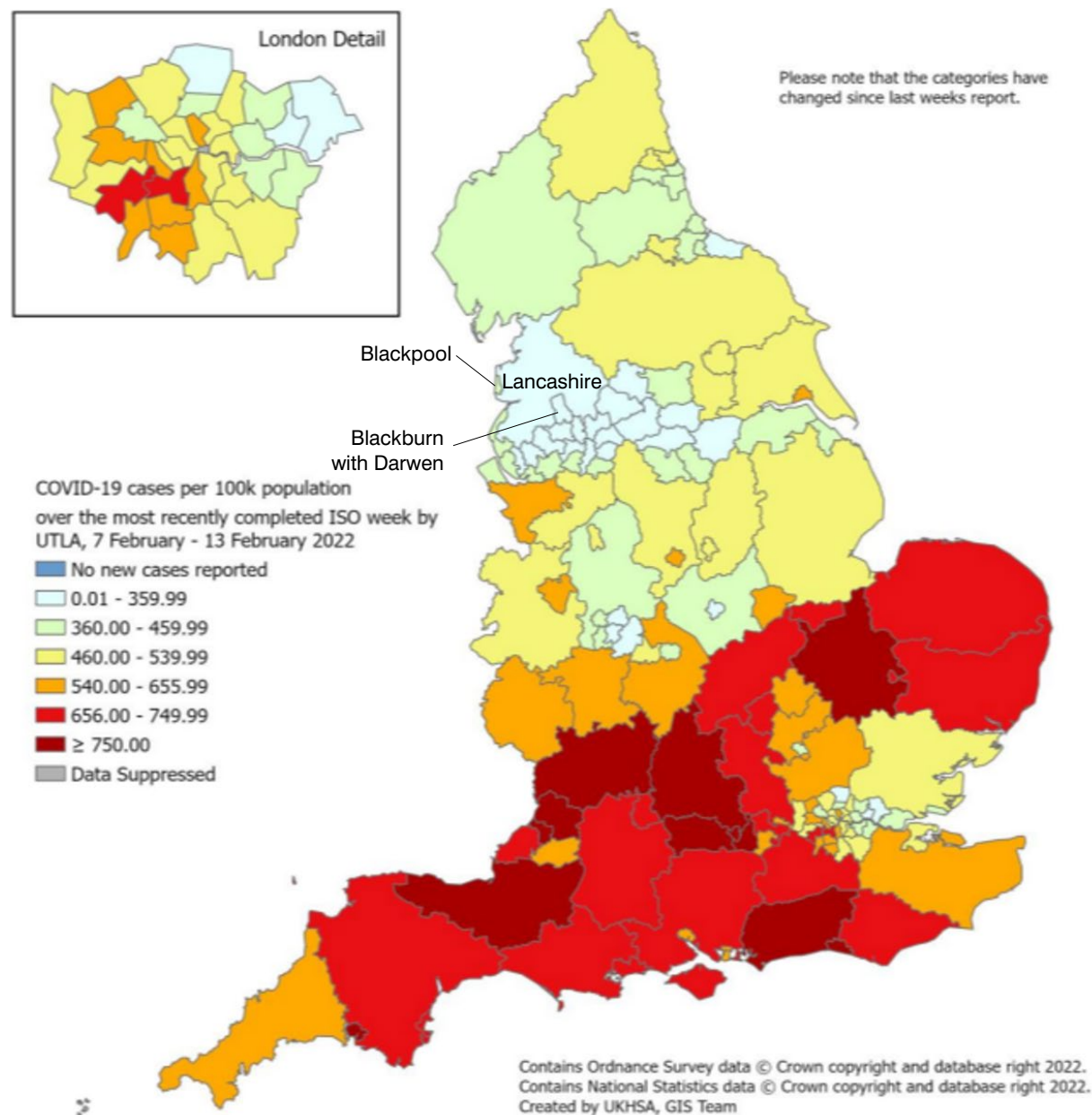

Cumulative lab-confirmed cases up to 21 Feb 2022, rate per 100,000

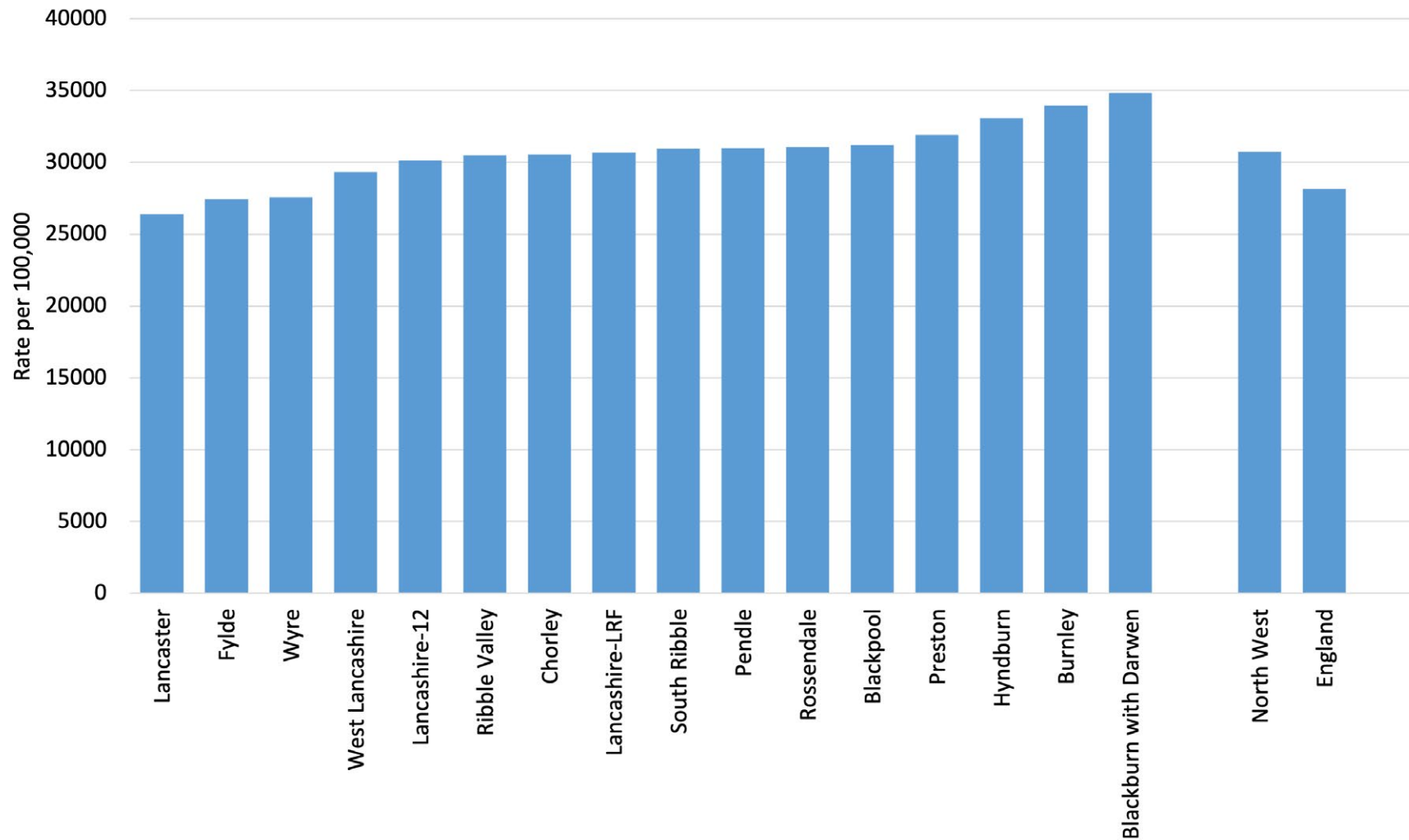

Daily pillar 1 and pillar 2 lab-confirmed cases to 20 February 2022

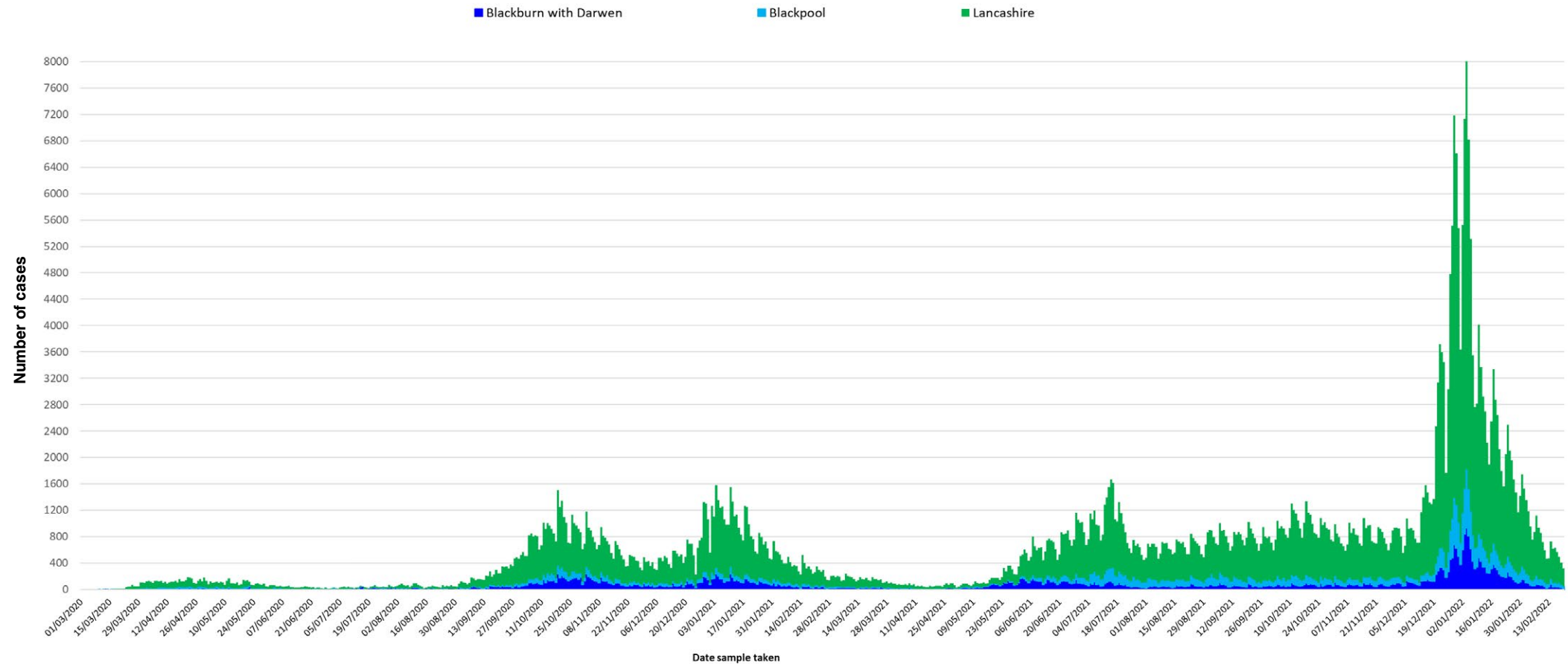

Positive tests are counted according to the date the sample was taken. However, most swabs taken in recent days will not yet have produced a result, so it is important not to jump to the conclusion that the epidemic is tailing off quicker than it really is. The PHE website cautions that only data from five days or more ago can be considered complete. The greyed-out columns in figure above are liable to be added to as more results come in.

Figures relating to confirmed cases by Upper Tier Local Authority can be downloaded from: <https://coronavirus.data.gov.uk>

Testing and incidence

Specimens taken/outbreaks reported between 10 February - 16 February 2022

Local Authority	Weekly no. of newly confirmed cases	Weekly case rate per 100,000 All ages	7-day change in case rate All ages	Weekly no. of newly confirmed cases 60+	Weekly case rate per 100,000 60+ yrs	7-day change in case rate 60+ yrs
Blackburn with Darwen	301	200.6	-35	57	191.6	-24
Blackpool	421	304.2	-33	109	291.7	30
Burnley	176	197.0	-37	31	140.4	-35
Chorley	369	310.4	-26	99	319.4	15
Fylde	222	273.4	-31	74	257.7	10
Hyndburn	174	214.5	-36	51	259.7	-2
Lancaster	499	336.9	-36	109	285.8	2
Pendle	143	155.2	-53	32	140.0	-49
Preston	429	297.6	-38	52	181.9	-17
Ribble Valley	146	235.4	-24	40	209.0	21
Rossendale	189	264.6	-33	59	330.3	-20
South Ribble	308	277.3	-38	66	213.3	-19
West Lancashire	361	315.3	-25	77	234.1	10
Wyre	347	306.9	-33	117	295.0	-2
NW	23,306	313.6	-32	NA	241.4	-13
England	258,169	456.5	-32	NA	288.4	-16

Incidence rates taken from PHE situational awareness explorer: High level Summary/Table
Wait until it has been updated for that day, usually around 5pm

Source: PHE laboratory confirmed COVID-19-line list

Covid-19 cases (number of people with a lab-confirmed positive test result) by Middle Super Output Area (MSOA).

MSOAs with 3 and above COVID-19 cases, in the 7 days ending 16 February

Local authority	MSOA name	New cases
Lancaster	Marsh, Haverbreaks & Scotforth West	49
West Lancashire	Burscough	48
Lancaster	University, Galgate & Dolphinholme	47
Preston	Preston Town Centre	47
Lancaster	Scale Hall & Torrisholme	46
Chorley	Chorley South West	42
West Lancashire	Rufford & Banks	42
Lancaster	Lancaster Central	41
Rossendale	Bacup	40
Blackburn with Darwen	Roe Lee, Brownhill & Sunnybower	39
Blackpool	Hoohill	38
Preston	Brookfield & Holme Slack	38
Blackpool	Stanley Park & Great Marton	36
Preston	Longsands	36
Wyre	Bonds, Bilsborrow & Wyresdale	36
Blackburn with Darwen	Queen's Park & Higher Croft	35
Fylde	St Annes North & Airport	34
Preston	Broughton & Wychnor	34
Preston	Ribbleson	34
Preston	Plungington & University	34
Ribble Valley	Wilpshire & Mellor	34
Rossendale	Helmshore	34
West Lancashire	Ormskirk North & West	34
West Lancashire	Ormskirk Town & East	34
Chorley	Clayton-le-Woods	33
Chorley	Chorley East	33
Chorley	Chorley Town & South	33
Fylde	Kirkham & Wesham	33
Lancaster	Carnforth, Silverdale & Warton	33
Lancaster	Skerton & Vale	33
Lancaster	Lancaster East	33
Lancaster	Moorlands & Greaves	33
West Lancashire	Skelmersdale East	33
Blackpool	South Shore	32
Pendle	Barrowford, Higham & Pendleside	32
Preston	Haslam Park	31
Rossendale	Waterfoot & Stacksteads	31
Blackpool	Norbreck & Bispham	30
Chorley	Coppull	30
Wyre	Poulton South	30
Blackpool	Warbreck & Bispham Road	29
Fylde	Ansdel & Fairhaven	29
Rossendale	Haslingden	29
Wyre	Thornton East & Carleton West	29
Blackburn with Darwen	Beardwood, Pleasington & Livesey	28
Burnley	Barclay Hills & Trinity	28
Preston	Ashton-on-Ribble & Larches	28
South Ribble	Longton & Walmer Bridge	28
Blackburn with Darwen	Meadowhead	27
Blackpool	Little Layton & Little Carleton	27
Chorley	Whittle-le-Woods & Anglezarke	27

Chorley	Chorley North	27
Chorley	Adlington & Rivington	27
Fylde	Heyhouses & Park	27
Fylde	St Annes Town	27
Lancaster	Morecambe South West	27
Lancaster	Heysham & Overton	27
Ribble Valley	Whalley & Brockhall	27
South Ribble	Penwortham South	27
Wyre	Poulton North & Carleton East	27
Burnley	Rose Hill & Burnley Wood	27
Fylde	Clifton & Newton-with-Scales	26
Hyndburn	Accrington West	26
South Ribble	Moss Side	26
West Lancashire	Hesketh Bank & Tarleton	26
Blackpool	Little Bispham & Anchorholme	25
Blackpool	Squires Gate	25
Chorley	Brindle & Withnell	25
South Ribble	Leyland North	25
Wyre	Fleetwood Warren	25
Wyre	Fleetwood Rossall & Chatsworth	25
Lancaster	Scotforth East & Bowerham	24
Pendle	Nelson East	24
Preston	Lea & Marina	24
Wyre	Cleveleys West	24
Blackburn with Darwen	Shadsworth & Intack	23
Blackpool	Common Edge	23
Chorley	Euxton	23
Preston	Ingol	23
Preston	Cadley & College	23
West Lancashire	Aughton	23
Wyre	Thornton West	23
Blackpool	Queenstown & Layton	22
Fylde	Elswick, Singleton & Weeton	22
Hyndburn	Accrington North East	22
Lancaster	Halton & Caton	22
Preston	Moor Park	22
Ribble Valley	Clitheroe North	22
South Ribble	Penwortham North	22
South Ribble	Lower Penwortham North	22
Wyre	Fleetwood Town	22
Wyre	Fleetwood South East	22
Wyre	Pilling, Great Eccleston & Inskip	22
Wyre	Cleveleys East	22
Blackburn with Darwen	Ewood & Fernhurst	21
Blackpool	Churchtown	21
Fylde	Warton & Freckleton	21
Hyndburn	Great Harwood	21
Lancaster	Hest Bank & Bolton-le-Sands	21
South Ribble	Farington	21
Blackpool	North Shore	20
Blackpool	Hawes Side	20
Chorley	Eccleston & Charnock Richard	20

Link to interactive map showing cases by MSOA
<https://coronavirus.data.gov.uk/details/interactive-map/cases>

MSOAs are small areas with around 7,200 average population and are used to facilitate the reporting of small area statistics.

Source: <https://coronavirus.data.gov.uk/cases>

Covid-19 cases (number of people with a lab-confirmed positive test result) by Middle Super Output Area (MSOA).

MSOAs with 3 and above COVID-19 cases, in the 7 days ending 16 February

Hyndburn	Clayton-le-Moors & Huncoat	20
Pendle	Marsden	20
Preston	St Matthew's	20
Rossendale	Rawtenstall	20
West Lancashire	Parbold, Appley Bridge & Wrightington	20
West Lancashire	Skelmersdale Central	20
West Lancashire	Upholland	20
Wyre	Garstang & Catterall	20
Blackpool	Central Blackpool	19
Chorley	Clayton Brook	19
Chorley	Chorley West	19
Hyndburn	Broadfield & Knuzden	19
Lancaster	Kellet & Lune Valley	19
Preston	Grimsargh & Goosnargh	19
Preston	Fulwood	19
Ribble Valley	Waddington, Gisburn & Slaidburn	19
South Ribble	Bamber Bridge East	19
South Ribble	New Longton & Hutton	19
South Ribble	Seven Stars	19
West Lancashire	Scarisbrick, Halsall & Haskayne	19
Wyre	Preesall, Stalmine & Hambleton	19
Blackpool	North East Centre	18
Burnley	Harle Syke & Lanehead	18
Hyndburn	Accrington South East	18
West Lancashire	Skelmersdale Ashurst	18
Blackburn with Darwen	North Darwen	17
Blackpool	Park Road	17
Lancaster	Morecambe West End	17
Pendle	Nelson West	17
South Ribble	Leyland South East & Buckshaw Village	17
Blackburn with Darwen	Wensley Fold	16
Blackburn with Darwen	Central Blackburn	16
Blackburn with Darwen	Witton, Mill Hill & Hollin Bank	16
Blackburn with Darwen	Darwen Town	16
Blackburn with Darwen	South Darwen & Whitehall	16
South Ribble	Lower Penwortham South	16
South Ribble	Lostock Hall	16
Blackpool	South Promenade & Seaside Way	15
Blackpool	Little Marton & Marton Moss Side	15
Chorley	Croston & Mawdesley	15
Fylde	Lytham	15
Lancaster	Morecambe Town	15
Pendle	Brierfield & Reedley	15
Ribble Valley	Longridge North, Ribchester & Chipping	15
Burnley	Habergham & Ightenhill	14
Burnley	Bank Hall & Fulledge	14
Preston	Frenchwood & Fishwick	14
Ribble Valley	Longridge South	14
Rossendale	Whitworth	14
South Ribble	Walton-le-Dale	14
West Lancashire	Skelmersdale South East	14
Blackburn with Darwen	Tockholes, Edgworth & Hoddlesden	13

Blackpool	Victoria	13
Hyndburn	Rishton	13
Ribble Valley	Clitheroe South	13
Ribble Valley	Read, Sabden & Chatburn	13
Blackburn with Darwen	Lammack & Revidge	12
Burnley	Queensgate	12
Burnley	Brunshaw & Brownside	12
Lancaster	Morecambe Westgate	12
South Ribble	Leyland South West	12
West Lancashire	Bickerstaffe & Newburgh	12
Blackburn with Darwen	Audley	11
Burnley	Central Burnley & Daneshouse	11
Burnley	Padiham	11
Hyndburn	Church	11
Pendle	East Colne, Foulridge & Trawden	11
South Ribble	Gregson Lane & Coupe Green	11
Blackburn with Darwen	Little Harwood	10
Burnley	Hapton & Lowerhouse	10
Hyndburn	Oswaldtwistle	10
Lancaster	Bare	10
Preston	St George's	10
Rossendale	Crawshawbooth, Reedsholme & Water	10
South Ribble	Bamber Bridge West	10
West Lancashire	Skelmersdale West	10
Burnley	Whittlefield & Rose Grove	9
Burnley	Cliviger, Worsthorne & Lane Bottom	9
Pendle	Barnoldswick North	8
Pendle	Colne Waterside	8
Rossendale	Townsend Fold & Edenfield	8
Blackburn with Darwen	Bastwell	7
Pendle	Earby & Salterforth	7
Pendle	Colne Horsfield	6
Pendle	Colne Vivary Bridge	6
Blackburn with Darwen	East Darwen	5
Pendle	Nelson Bradley	5
Pendle	Barnoldswick South	3

Link to interactive map showing cases by MSOA
<https://coronavirus.data.gov.uk/details/interactive-map/cases>

MSOAs are small areas with around 7,200 average population and are used to facilitate the reporting of small area statistics.

Source: <https://coronavirus.data.gov.uk/cases>

Weekly case rate per 100,000 population

Seven day period ending	BwD	Blackpool	Burnley	Chorley	Fylde	Hyndburn	Lancaster	Pendle	Preston	Ribble Valley	Rossendale	South Ribble	West Lancashire	Wyre
16/01/2022	1601	1332.6	1517.7	1343.5	1173.5	1466.7	997.2	1588.8	1425.6	1038.3	1209.5	1192.8	1070.8	1119.7
17/01/2022	1531	1307.3	1411.4	1326.7	1127.9	1342.2	1003.9	1498.7	1434.6	1023.8	1132.5	1200	1023.6	1019.7
18/01/2022	1467.7	1250.2	1380.1	1330	1087.3	1273.2	990.4	1433.6	1345.2	1017.3	1152.1	1209.9	1037.6	986.1
19/01/2022	1439.7	1209	1347.6	1299.7	1055.3	1235	994.5	1383.7	1341.7	980.2	1119.9	1264.8	1027.1	968.5
20/01/2022	1369.1	1173.6	1274.8	1277.9	1028.2	1140.1	1004.6	1376.1	1314.6	933.5	1029	1254.9	1006.1	907.4
21/01/2022	1336.4	1128.8	1252.5	1247.6	1031.9	1108.1	983.7	1311	1281.3	893.2	994	1227	1004.4	894.2
22/01/2022	1299.1	1117.2	1254.7	1215.6	1006	1094.5	980.3	1301.2	1250.1	907.7	921.2	1205.4	984.3	861.4
23/01/2022	1210.4	1085.4	1190.9	1155.9	1001.1	1063.7	990.4	1303.4	1199.5	851.3	907.2	1131.6	1009.6	859.7
24/01/2022	1136.4	1016.8	1124.9	1061.7	946.9	1013.2	950.6	1229.6	1110	802.9	873.6	1069.4	1000	867.6
25/01/2022	1047.8	986.4	1016.3	981.7	908.7	972.5	947.9	1174.2	1073.2	757.7	796.6	1012.7	932.8	861.4
26/01/2022	979.8	938.7	964.8	948.9	912.4	931.8	911.4	1104.8	989.3	706.2	774.2	950.6	905.7	851.7
27/01/2022	923.8	910.5	949.1	875.7	905	902.2	901.3	1045.1	947.6	715.8	739.2	926.3	899.6	832.2
28/01/2022	864.5	905.5	886.5	868.2	855.8	841.8	903.3	1018	948.3	702.9	714	908.3	899.6	820.8
29/01/2022	796.5	901.1	822.7	847.1	857	785.1	894.6	949.6	934.5	677.1	712.6	895.7	880.4	815.4
30/01/2022	755.2	853.4	783.5	789.9	802.8	765.4	859.4	854.1	891.5	672.3	673.4	878.6	851.6	760.6
31/01/2022	682.5	826.7	710.7	781.5	749.9	689	817.6	767.3	844.3	651.3	611.8	829.1	820.1	702.2
01/02/2022	645.2	781.2	687.2	727.7	729	636	785.9	694.6	805.4	628.8	600.6	785	799.2	661.6
02/02/2022	581.9	752.3	620.1	687.3	694.5	565.7	760.9	624	779.1	656.2	560	747.2	773	612
03/02/2022	547.9	719.8	556.3	678.1	651.4	536.2	733.9	549.1	756.9	601.4	526.4	709.4	745	627.1
04/02/2022	515.2	669.2	528.3	620	631.7	541.1	710.2	506.8	709	548.2	520.8	673.4	692.6	615.6
05/02/2022	494.6	623.6	510.4	583	578.7	517.7	680.5	475.3	684	525.6	492.8	660.7	657.7	609.4
06/02/2022	454.6	593.3	472.3	576.3	520.9	453.6	658.3	450.4	650	475.6	470.4	610.3	600	587.3
07/02/2022	401.9	555	434.3	514.8	498.7	425.2	621.1	415.6	593.8	433.7	463.4	566.2	542.4	559.8
08/02/2022	350.6	505.1	376.1	487.9	465.5	415.4	578.6	374.4	543.9	399.8	439.6	514.9	504.8	545.7
09/02/2022	328.6	478.4	336.9	454.3	421.1	382.1	558.3	350.5	512	319.2	425.6	482.5	465.5	505
10/02/2022	308.6	451.7	311.2	421.5	397.7	335.3	529.3	327.7	477.3	311.2	397.6	448.3	419.2	459.9
11/02/2022	293.9	441.5	291	410.5	370.6	297	496.9	288.7	441.9	314.4	375.2	427.6	405.3	420.1
12/02/2022	269.9	432.9	264.1	394.5	360.8	287.2	469.9	287.6	408.6	291.8	371	399.7	396.5	390.9
13/02/2022	254.6	394.6	237.3	351.6	344.8	268.7	444.9	250.7	379.5	269.2	358.4	372.7	364.2	369.7
14/02/2022	255.3	357	212.7	336.5	317.7	244	401	211.6	353.8	249.9	315	336.7	345	352
15/02/2022	233.3	341.1	199.2	322.2	290.6	204.6	374	196.4	348.3	238.6	285.6	318.7	327.5	306.9
16/02/2022	218.6	321.6	195.9	313.8	288.1	197.2	343.6	175.8	316.3	253.1	260.4	291.7	325.8	306

Count of deaths identified as Covid-19 on death certificates and occurred up to 11 February but were registered up to 19 February 2022

LANCASHIRE

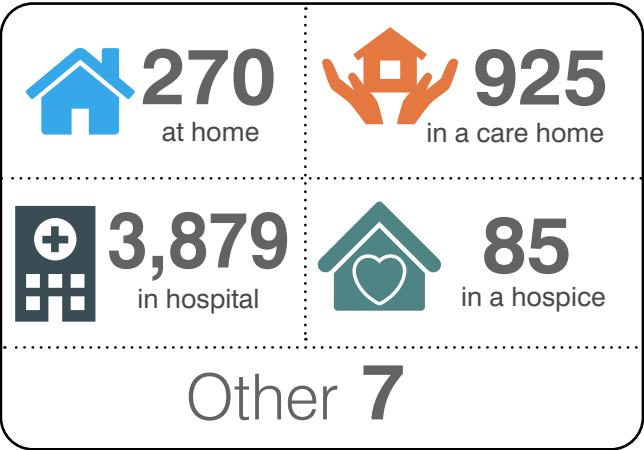

TOTAL 5,204

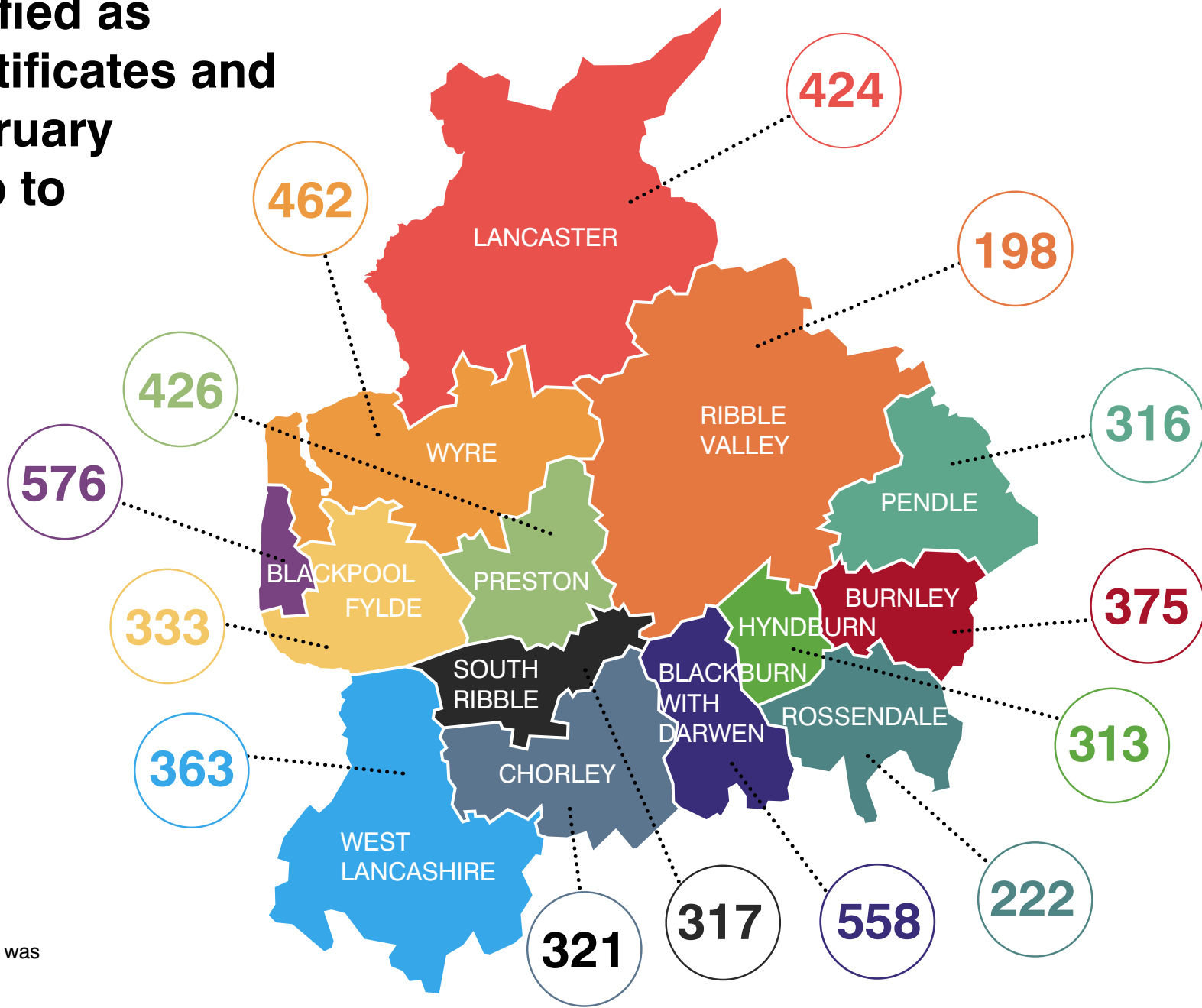

Up to the 11 Feb, the number of deaths where COVID-19 was mentioned on the death certificate:
5,204 registered in the Lancashire LRF area
4,070 registered in the Lancashire County Council area

Weekly deaths occurring up to 11 February, compared with the five-year weekly average

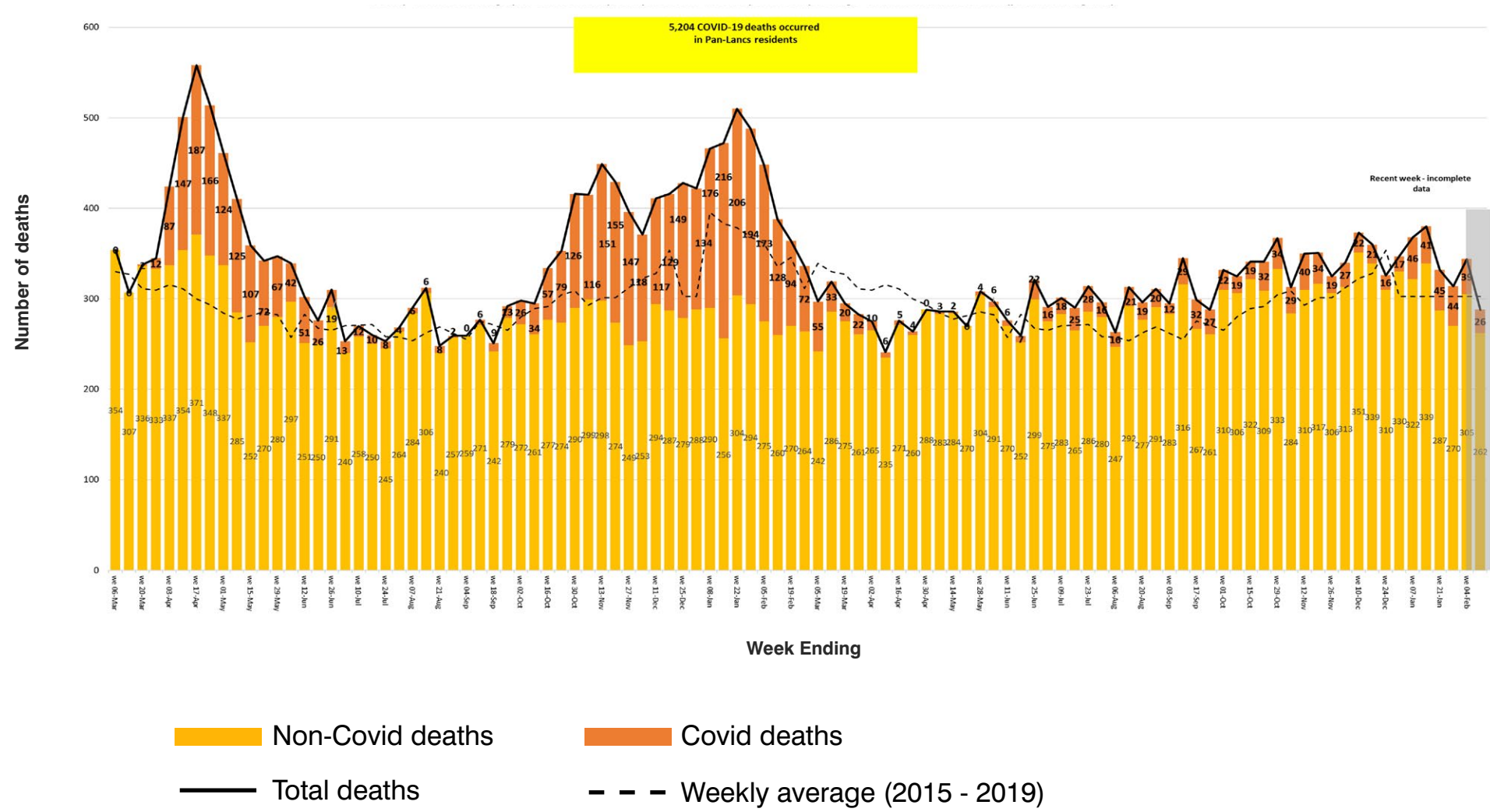

Source: Office for National Statistics (ONS)

Covid-19 Vaccinations by local authority of residence and age group

8 December 2020 to 13 February 2022

Number of people vaccinated with at least 1 dose

Area of residence	12-15	16-17	18-24	25-29	30-34	35-39	40-44	45-49	50-54	55-59	60-64	65-69	70-74	75-79	80+
Blackburn with Darwen	4,538	2,747	10,395	7,734	8,618	9,339	8,975	8,952	9,665	8,909	7,687	6,478	5,897	3,946	5,035
Blackpool	3,334	2,173	8,046	6,833	7,889	7,418	6,887	7,762	10,018	10,651	9,085	7,432	7,381	5,716	7,271
Burnley	2,234	1,352	5,030	4,192	4,879	5,030	4,705	4,933	5,710	5,807	5,337	4,475	4,570	3,216	3,698
Chorley	3,812	1,999	6,297	5,266	6,341	6,802	6,754	7,231	8,551	8,331	7,151	6,246	6,686	4,925	5,500
Fylde	2,098	1,295	4,177	3,300	3,849	3,975	3,879	4,349	5,733	6,493	6,198	5,507	5,796	4,713	6,073
Hyndburn	2,041	1,259	4,626	3,796	4,330	4,231	4,118	4,430	5,419	5,218	4,539	3,890	4,033	2,960	3,442
Lancaster	3,784	2,288	15,611	7,108	7,272	7,472	7,126	7,359	9,025	9,560	8,771	7,570	7,752	5,790	7,469
Pendle	2,153	1,490	5,470	4,103	5,011	5,421	5,085	5,096	5,761	5,686	5,360	4,619	4,739	3,263	3,906
Preston	4,433	2,458	13,076	9,074	8,920	8,644	8,130	8,184	8,929	8,850	7,479	6,009	5,548	3,950	5,508
Ribble Valley	2,034	1,162	3,620	2,542	2,897	3,006	3,151	3,651	4,821	5,009	4,589	3,783	3,877	3,104	3,816
Rossendale	2,137	1,156	3,728	3,032	3,711	3,733	3,865	4,199	4,994	4,914	4,276	3,723	3,724	2,577	2,886
South Ribble	3,681	1,944	6,282	5,104	6,171	6,018	6,107	6,784	7,987	8,290	6,933	6,183	6,510	4,819	5,893
West Lancashire	3,140	1,902	8,119	4,775	5,180	5,470	5,433	6,379	7,985	8,604	7,457	6,546	6,770	5,232	6,406
Wyre	2,992	1,826	5,666	4,484	5,124	5,159	5,165	5,815	7,563	8,660	8,275	7,580	8,249	6,263	8,165

Source: <https://www.england.nhs.uk/statistics/statistical-work-areas/covid-19-vaccinations/>

Population Estimates (NIMS)

The latest available estimates of the population of England by age group as calculated using NIMS

Local authority	12-15	16-17	18-24	25-29	30-34	35-39	40-44	45-49	50-54	55-59	60-64	65-69	70-74	75-79	80+	18+	16+	12+
Blackburn with Darwen	9,902	4,621	14,866	11,405	12,266	12,596	11,412	10,832	9,979	8,441	7,036	6,257	4,117	5,270	125,630	130,251	140,153	
Blackpool	6,822	3,477	11,363	9,690	11,140	10,158	8,948	9,379	11,436	11,897	9,948	8,072	7,868	5,962	7,538	123,399	126,876	133,698
Burnley	5,147	2,402	7,594	6,557	7,279	6,912	6,088	6,058	6,711	6,517	5,812	4,787	4,780	3,333	3,825	76,253	78,655	83,802
Chorley	5,640	2,649	8,019	6,879	8,093	8,181	7,795	8,153	9,318	9,011	7,588	6,526	6,910	5,038	5,637	97,148	99,797	105,437
Fylde	3,339	1,728	5,154	4,180	4,805	4,880	4,578	4,864	6,223	6,933	6,559	5,737	6,002	4,838	6,215	70,968	72,696	76,035
Hyndburn	4,378	2,186	6,807	5,733	6,136	5,732	5,212	5,358	6,171	5,772	4,929	4,175	4,243	3,057	3,585	66,910	69,096	73,474
Lancaster	6,405	3,109	22,610	11,922	10,291	9,878	8,887	8,615	10,077	10,489	9,429	7,985	8,073	5,968	7,678	131,902	135,011	141,416
Pendle	5,622	2,619	8,019	6,401	7,383	7,314	6,603	6,275	6,675	6,426	5,912	5,020	5,030	3,431	4,084	78,573	81,192	86,814
Preston	7,946	3,804	18,910	13,730	13,191	12,037	10,651	10,010	10,333	9,957	8,250	6,468	5,837	4,099	5,711	129,184	132,988	140,934
Ribble Valley	3,129	1,604	4,417	3,210	3,624	3,520	3,585	4,028	5,205	5,356	4,813	3,933	4,000	3,160	3,893	52,744	54,448	57,477
Rossendale	3,694	1,690	5,125	4,332	4,999	4,799	4,662	4,888	5,617	5,435	4,587	3,936	3,914	2,643	2,988	57,925	59,615	63,909
South Ribble	5,348	2,507	7,794	6,469	7,558	7,178	6,985	7,548	8,661	8,862	7,331	6,415	6,696	4,928	6,008	92,433	94,940	100,088
West Lancashire	5,466	2,642	10,521	6,699	7,080	7,065	6,547	7,284	8,892	9,356	7,978	6,857	6,997	5,364	6,549	97,189	99,831	105,297
Wyre	5,054	2,585	7,386	5,893	6,536	6,382	6,106	6,592	8,242	9,276	8,694	7,901	8,518	6,420	8,344	96,290	98,875	103,929

Source: <https://www.england.nhs.uk/statistics/statistical-work-areas/covid-19-vaccinations/>

Population Estimates (ONS) 2020 MYE

Estimates of the population by age group as estimated by the Office for National Statistics

Local authority	Under 18	18-24	25-29	30-34	35-39	40-44	45-49	50-54	55-59	60-64	65-69	70-74	75-79	80+	18+	16+	12+
Blackburn with Darwen	38,653	12,959	9,896	10,132	10,646	9,199	9,660	10,004	9,131	7,764	6,579	6,234	3,923	5,250	111,377	115,512	
Blackpool	29,110	10,371	8,477	8,476	7,622	7,308	8,706	10,440	10,499	8,939	7,405	7,769	5,584	7,675	109,271	112,298	
Burnley	20,879	6,507	5,817	5,957	5,582	5,218	5,307	6,050	5,940	5,289	4,568	4,850	3,224	4,156	68,465	70,499	
Chorley	24,433	7,615	6,751	7,762	7,738	7,390	8,612	8,878	8,698	7,130	6,527	6,966	4,795	5,575	94,437	97,017	
Fylde	14,213	4,485	3,671	3,861	4,214	4,145	5,025	6,187	6,694	6,094	5,478	5,160	4,542	6,442	66,998	68,564	
Hyndburn	18,773	6,313	5,143	5,285	5,121	4,569	5,148	5,780	5,366	4,631	3,946	4,274	3,048	3,736	62,360	64,281	
Lancaster	27,798	20,706	11,217	8,089	7,643	7,334	8,003	9,479	9,713	8,702	7,696	7,982	5,703	8,054	120,321	123,214	
Pendle	21,522	6,520	5,512	6,295	6,365	5,440	5,697	6,014	5,915	5,473	4,896	4,910	3,316	4,270	70,623	72,617	
Preston	32,872	16,961	11,611	10,010	9,091	8,396	8,537	9,103	8,973	7,323	6,042	5,533	3,920	5,775	111,275	114,536	
Ribble Valley	11,969	4,104	2,938	3,088	3,023	3,324	4,248	4,993	5,197	4,430	3,754	4,101	2,881	3,976	50,057	51,607	
Rossendale	15,589	4,759	4,116	4,526	4,451	4,435	4,963	5,592	5,136	4,216	3,951	3,967	2,471	3,160	55,843	57,432	
South Ribble	22,479	7,520	6,333	6,802	6,602	6,274	7,676	8,180	8,272	6,983	6,258	6,765	4,694	6,248	88,607	91,028	
West Lancashire	22,254	12,014	6,636	5,892	5,442	5,519	7,186	8,206	8,453	7,398	6,541	6,953	5,175	6,827	92,242	94,730	
Wyre	20,203	6,802	5,866	5,661	5,728	5,491	6,672	8,223	8,761	8,129	7,875	8,551	6,341	8,764	92,864	95,229	

Source: <https://www.england.nhs.uk/statistics/statistical-work-areas/covid-19-vaccinations/>

Population/cohort size (denominator) definitions

The estimates of population size can be used as a denominator to approximate or calculate vaccination coverage percentages. Two denominators are used:

1- Office for National Statistics (ONS) 2019 mid-year population estimates are provided as the official statistics and the best publicly available population estimates. These estimates are consistent with the UK COVID-19 vaccines deployment plan and therefore provide a reference point on progress. They are the most accurate estimates available at national level, however they are less robust at smaller areas and are subject to a degree of uncertainty as they are 2019 estimates based on the 2011 Census.

2- National Immunisation Management System (NIMS) denominators are provided for Lower Tier Local Authority (LTLA). NIMS denominators facilitate management of the vaccination programme at more granular levels and should be used when calculating vaccine coverage for public health purposes. NIMS denominators may provide an overcount if individuals are no longer resident in England, but may also be subject to some undercounting as they currently do not include individuals without an NHS number. Coverage can be viewed as being 'at least' the figures presented using the NIMS denominator. The NIMS denominators are based on the resident population and therefore people will be counted in the denominators if they live in England, even if their GP practice is in Wales or Scotland and they receive their vaccination outside of England. Therefore, when looking at lower levels of geography, areas near the borders may appear to have lower vaccine uptake rates than other areas of England.

Vaccine data

Find out more information about how many people have been vaccinated in your local area, as well as information about the progress of the vaccination programme at:

<https://www.england.nhs.uk/statistics/statistical-work-areas/covid-19-vaccinations/>



Local information

There is a wealth of local data is available from

<https://coronavirus.data.gov.uk>

By typing in your postcode you will get a local dashboard which shows a range of information including how many positive cases and deaths there have been, and how your local area compares to the England average.

You can also explore the interactive map for England.

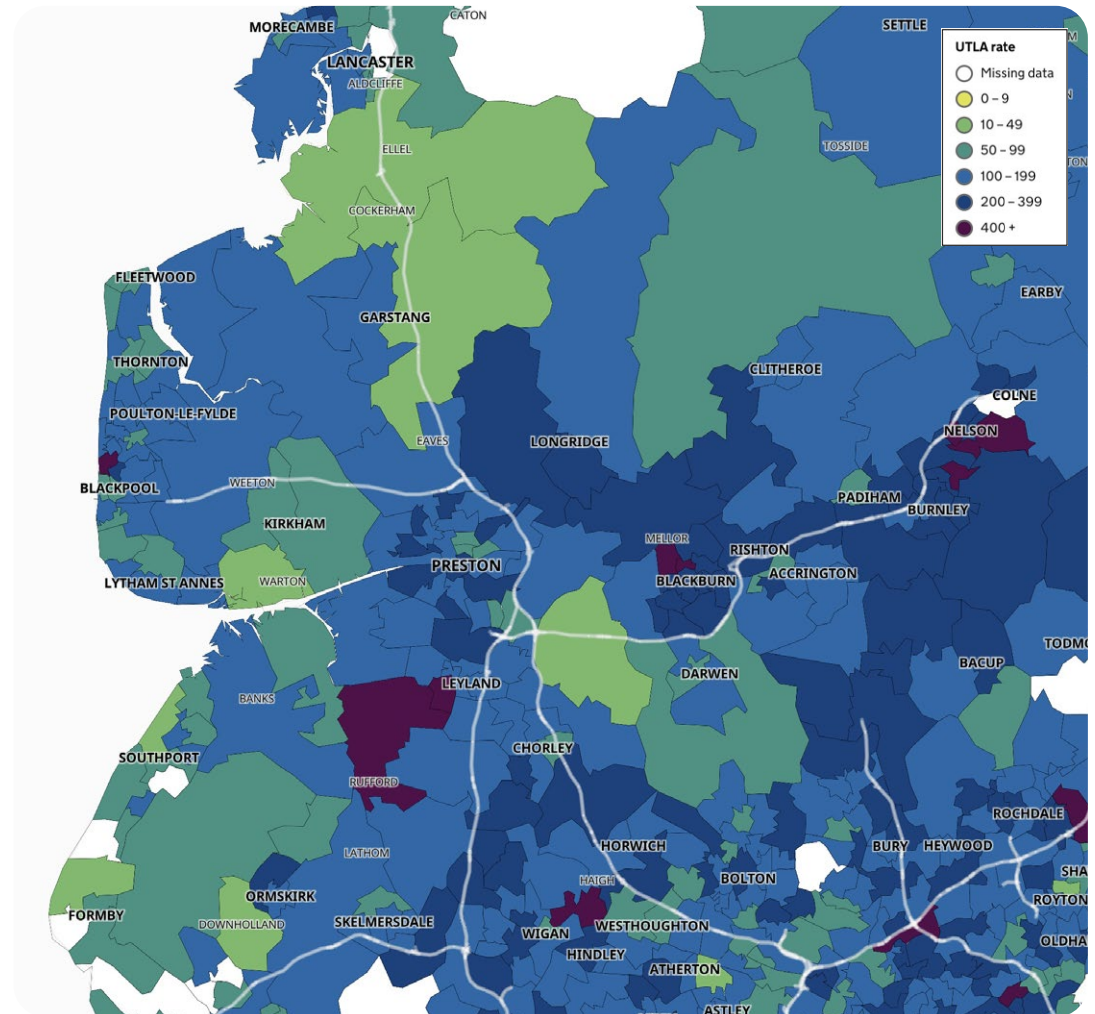

Help share our messages!

Access our [range of resources](#) to share on social media to encourage Lancashire people to play their part to combat coronavirus.

Find out more about the [LancsTogether](#) campaign and what you can do to take part.

We are all working together in Lancashire to combat coronavirus.

