

Weekly update for coronavirus figures in the county

15 February 2022

How is coronavirus affecting people in Lancashire?

This is a weekly bulletin produced by the Lancashire Resilience Forum with the latest figures on the number of coronavirus-related cases and deaths in the county, as well as figures at a unitary and district level.

It also shows how Lancashire compares to other areas of the country.



Confirmed cases from positive 'pillar 1 and 2' tests up to 13 February 2022

LANCASHIRE

460,413

NORTH WEST

2,238,815

ENGLAND

15,648,433

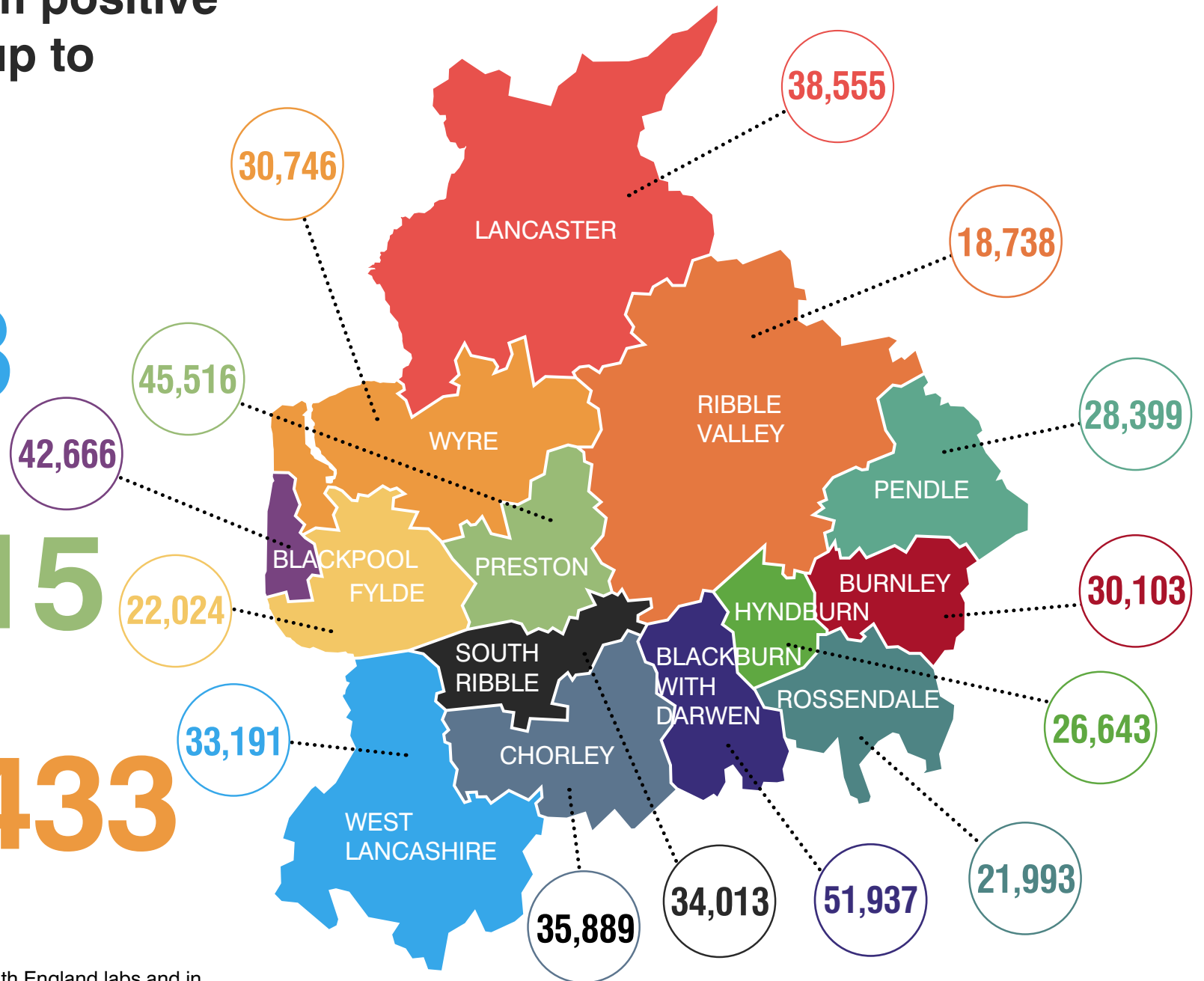

These figures are from tests carried out in Public Health England labs and in the NHS (Pillar 1) and from other testing routes, such as mobile labs (Pillar 2).

Weekly rate of Covid-19 cases per 100,000 population tested under pillar 1 and pillar 2 (Week 4 - data between 31 January and 6 February 2022).

For rate of cases detected via testing:

Lancashire's and Blackburn's rate is in the lowest band, and Blackpool's rate is in second lowest band.

Pillar 1 = swab testing in PHE labs & NHS hospitals for those with a medical need and key workers & their families

Pillar 2 = testing by commercial partners - swab testing for the wider population from out in the community

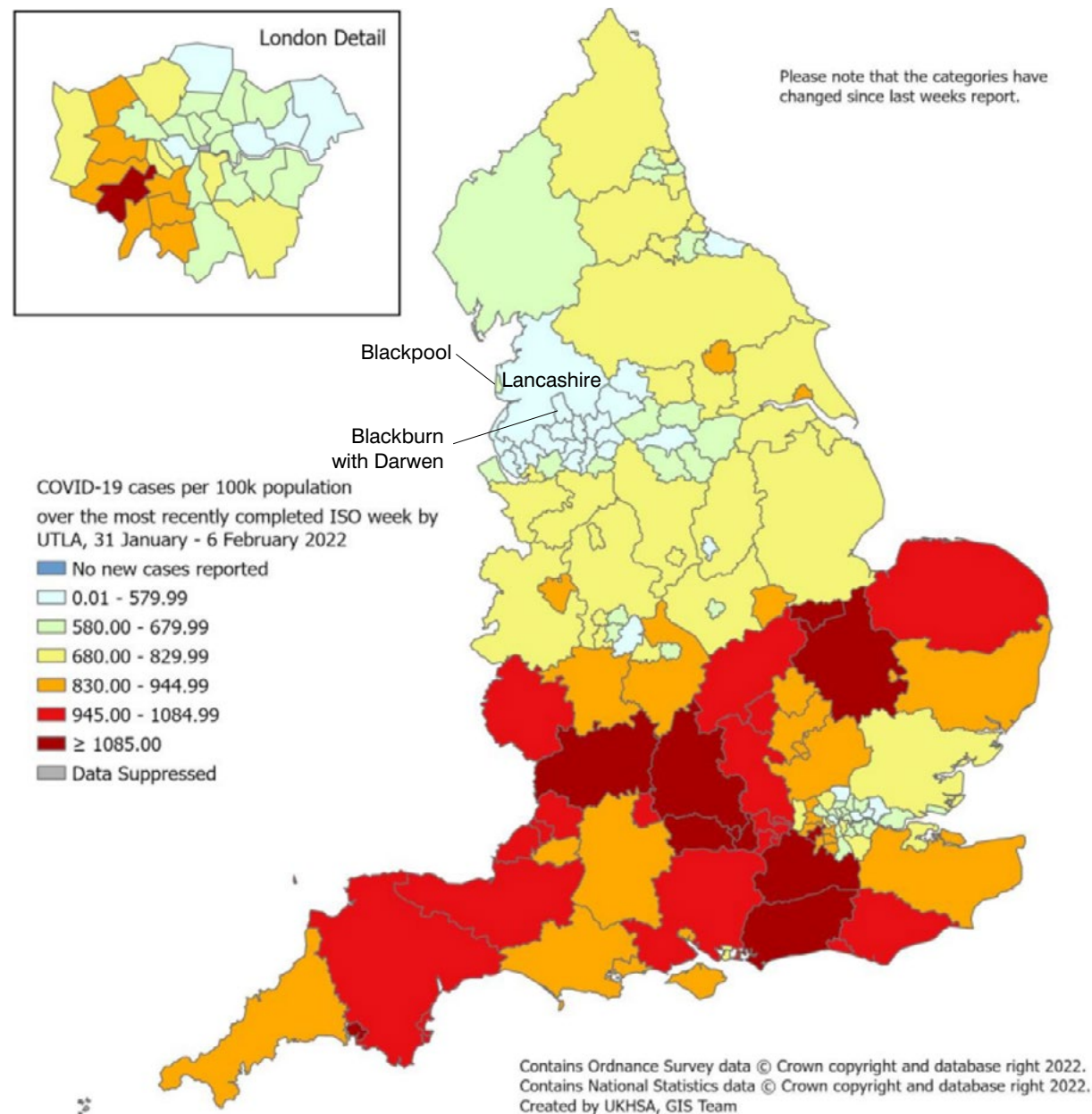

Cumulative lab-confirmed cases up to 13 Feb 2022, rate per 100,000

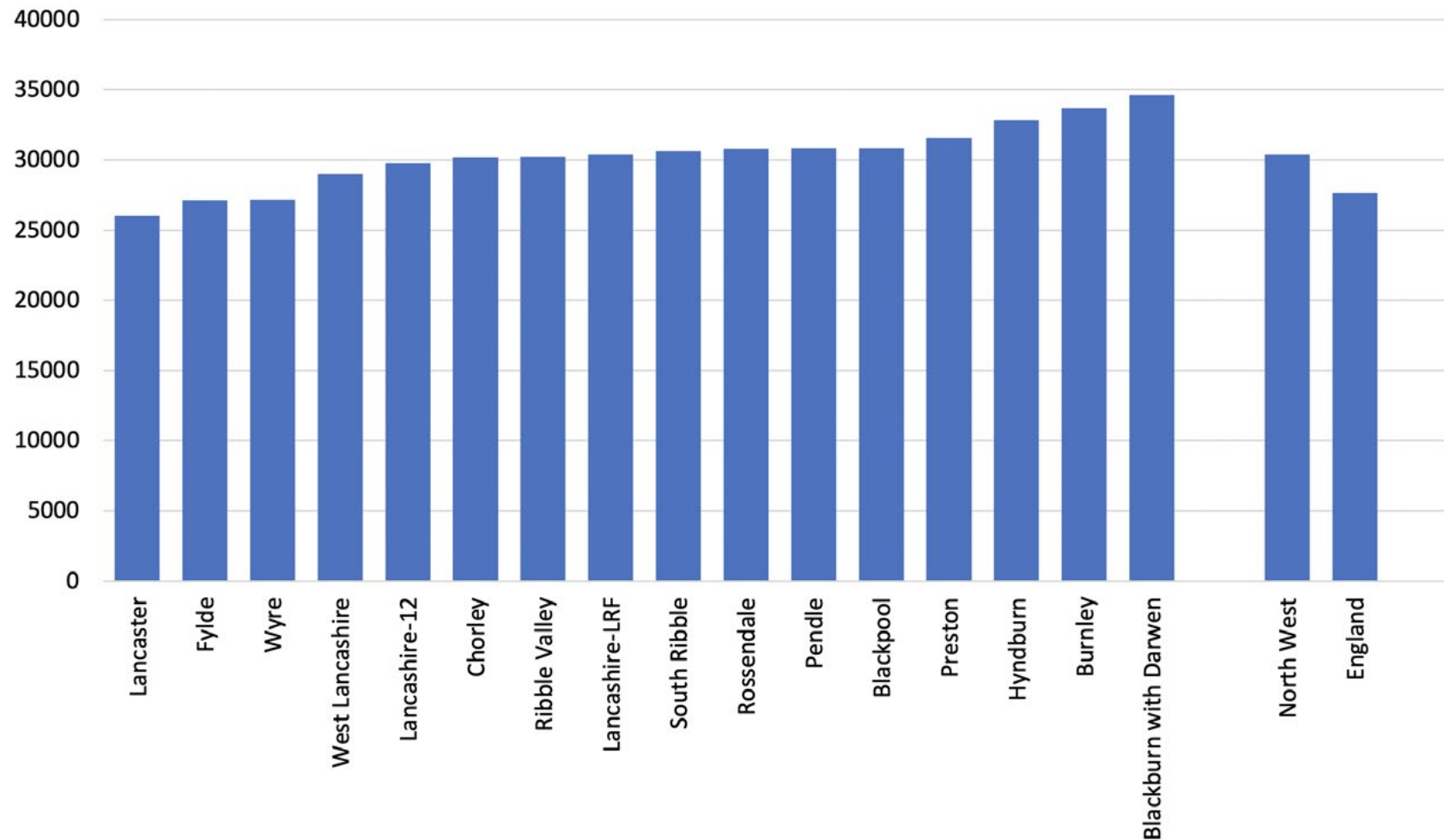

Daily pillar 1 and pillar 2 lab-confirmed cases to 13 February 2022

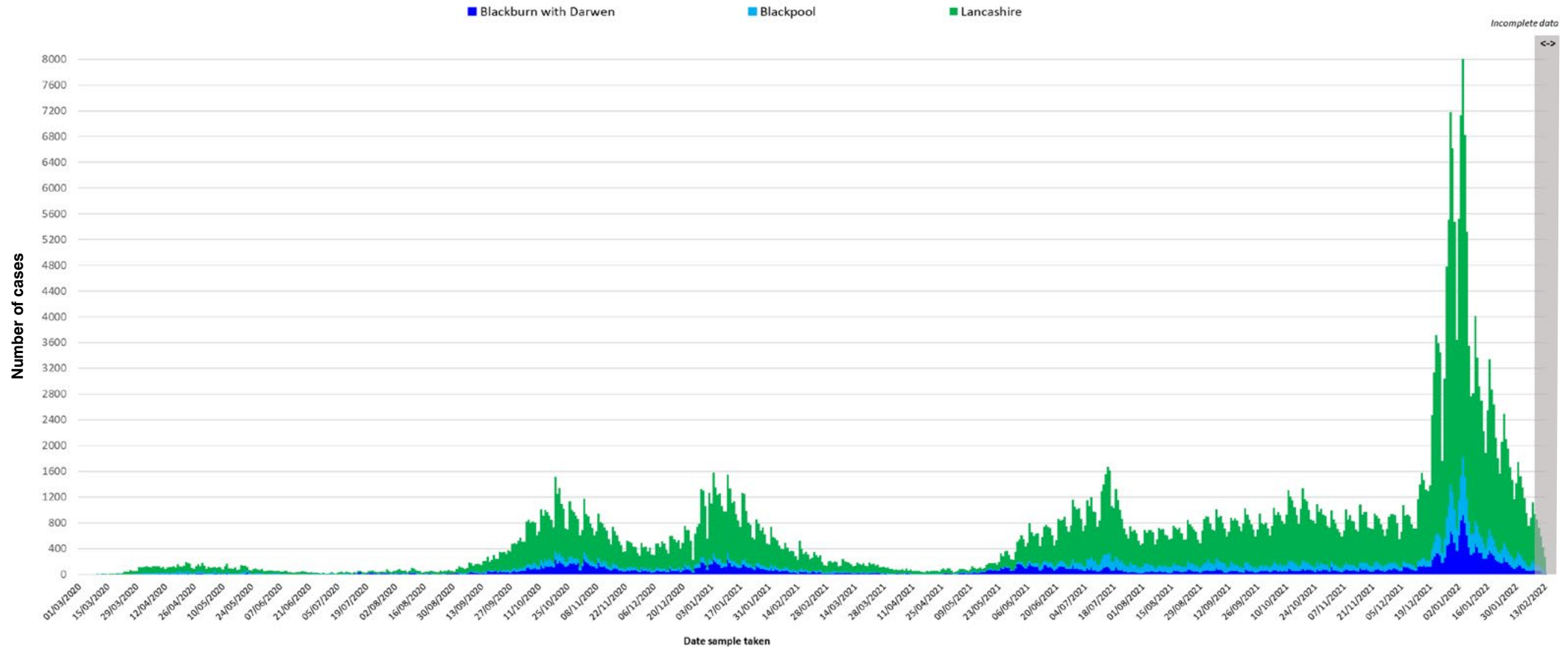

Positive tests are counted according to the date the sample was taken. However, most swabs taken in recent days will not yet have produced a result, so it is important not to jump to the conclusion that the epidemic is tailing off quicker than it really is. The PHE website cautions that only data from five days or more ago can be considered complete. The greyed-out columns in figure above are liable to be added to as more results come in.

Figures relating to confirmed cases by Upper Tier Local Authority can be downloaded from: <https://coronavirus.data.gov.uk>

Testing and incidence

Specimens taken/outbreaks reported between 3 February - 9 February 2022

Local Authority	Daily individuals tested per 100,000 population 7-day moving average	Weekly percentage individuals test positive	Weekly no. of newly confirmed cases	Weekly case rate per 100,000 All ages	7-day change in case rate All ages	Weekly case rate per 100,000 60+ yrs	7-day change in case rate 60+ yrs
Blackburn with Darwen	357.1	10.0	492	327.9	-44	231.9	-42
Blackpool	480.8	9.3	662	478.4	-36	235.5	-32
Burnley	359.4	9.1	300	335.8	-46	253.5	-23
Chorley	363.1	9.3	539	453.4	-34	290.4	-27
Fylde	451.4	8.1	342	421.1	-39	247.2	-25
Hyndburn	363.2	10.0	310	382.1	-32	295.4	-18
Lancaster	401.3	11.1	826	557.7	-27	314.7	-31
Pendle	318.1	10.2	322	349.4	-44	249.3	-10
Preston	423.4	11.3	736	510.6	-34	227.3	-51
Ribble Valley	363.9	8.5	198	319.2	-51	161.9	-58
Rossendale	345.6	10.5	304	425.6	-24	436.6	50
South Ribble	381.6	10.0	537	483.4	-35	252.0	-34
West Lancashire	382.3	11.0	533	465.5	-40	228.0	-47
Wyre	403.4	10.3	571	505.0	-17	322.7	16
NW	364.8	11.2	34,197	464.2	-32	276.2	-22
England	439.7	12.5	376,247	665.3	-29	355.2	-13

Incidence rates taken from PHE situational awareness explorer: High level Summary/Table
Wait until it has been updated for that day, usually around 5pm

Source: PHE laboratory confirmed COVID-19-line list

Ethnic break down of positive cases in the 14 days to 05/01/22

Percentage of total positive cases over this period

District of residence	Asian	Black	Mixed	Other Ethnic Groups	White	No ethnicity information/blank
Burnley	3.7%	0.1%	0.5%	0.2%	79.6%	15.8%
Chorley	0.6%	0.3%	0.6%	0.2%	85.9%	12.4%
Fylde	0.4%	0.3%	0.6%	0.3%	81.2%	17.2%
Hyndburn	4.8%	0.1%	0.5%	0.3%	80.6%	13.7%
Lancaster	0.5%	0.3%	0.5%	0.4%	74.7%	23.6%
Pendle	8.1%	0.3%	0.7%	0.4%	73.5%	17.1%
Preston	8.5%	1.5%	1.9%	1.0%	68.1%	19.0%
Ribble Valley	0.9%	0.1%	0.6%	0.1%	82.7%	15.7%
Rossendale	2.1%	0.1%	0.4%	0.3%	82.5%	14.5%
South Ribble	0.6%	0.5%	0.9%	0.2%	86.1%	11.7%
West Lancashire	0.5%	0.2%	0.5%	0.4%	87.5%	11.0%
Wyre	0.2%	0.2%	0.3%	0.4%	81.6%	17.2%
Lancashire County Council	2.5%	0.4%	0.7%	0.4%	80.2%	15.7%

Source of data: Public Health England

The ethnic break down of the positive cases in each district should be considered alongside the ethnic make up of the whole resident population in the district.

For the ethnic break down of the whole resident population in a district please see the page below:

<https://www.lancashire.gov.uk/lancashire-insight/population-and-households/population-and-households-2011-census/population-by-ethnicity/>

District	Asian	Black	Mixed	Other ethnic group	White
Burnley	12.5%	0.2%	1.4%	0.3%	85.6%
Chorley	12.5%	0.2%	1.4%	0.3%	85.6%
Fylde	12.5%	0.2%	1.4%	0.3%	85.6%
Hyndburn	12.5%	0.2%	1.4%	0.3%	85.6%
Lancaster	12.5%	0.2%	1.4%	0.3%	85.6%
Pendle	12.5%	0.2%	1.4%	0.3%	85.6%
Preston	12.5%	0.2%	1.4%	0.3%	85.6%
Ribble Valley	12.5%	0.2%	1.4%	0.3%	85.6%
Rossendale	12.5%	0.2%	1.4%	0.3%	85.6%
South Ribble	12.5%	0.2%	1.4%	0.3%	85.6%
West Lancashire	12.5%	0.2%	1.4%	0.3%	85.6%
Wyre	12.5%	0.2%	1.4%	0.3%	85.6%
Lancashire County C	6.6%	0.3%	1.4%	0.3%	91.4%

Covid-19 cases (number of people with a lab-confirmed positive test result) by Middle Super Output Area (MSOA).

MSOAs with 3 and above COVID-19 cases, in the 7 days ending 9 February

MSOAs with three and above COVID-19 cases, in the seven days ending 9 Feb					
Local authority	MSOA name	New cases			
Lancaster	University, Galgate & Dolphinholme	74	Rossendale	Helmshore	42
Fylde	Kirkham & Wesham	72	Wyre	Cleveleys East	42
Preston	Plungington & University	69	Blackpool	Churchtown	41
Lancaster	Marsh, Haverbreaks & Scotforth West	66	Fylde	Ansdell & Fairhaven	41
Lancaster	Lancaster Central	63	Hyndburn	Great Harwood	41
Lancaster	Scale Hall & Torrisholme	61	Lancaster	Kellet & Lune Valley	41
Wyre	Fleetwood Rossall & Chatsworth	60	Preston	Fulwood	41
Preston	Broughton & Wychnor	59	Wyre	Poulton North & Carleton East	41
Blackpool	Warbreck & Bispham Road	58	Wyre	Poulton South	41
Lancaster	Morecambe Town	58	Blackburn with Darwen	Shadsworth & Intack	40
Wyre	Fleetwood South East	58	Blackburn with Darwen	Meadowhead	40
Hyndburn	Accrington West	57	Blackpool	Stanley Park & Great Marton	40
Lancaster	Heysham & Overton	57	Chorley	Whittle-le-Woods & Anglezarke	40
Preston	Brookfield & Holme Slack	56	Fylde	Heyhouses & Park	40
Preston	St Matthew's	56	Hyndburn	Accrington North East	40
Preston	Preston Town Centre	55	Preston	Lea & Marina	40
Rossendale	Waterfoot & Stacksteads	55	West Lancashire	Hesketh Bank & Tarleton	40
Chorley	Adlington & Rivington	54	Wyre	Thornton East & Carleton West	40
Chorley	Chorley West	53	Chorley	Chorley North	39
West Lancashire	Upholland	53	South Ribble	Farington	39
Rossendale	Bacup	52	South Ribble	Leyland South East & Buckshaw Village	39
Lancaster	Lancaster East	51	Wyre	Thornton West	39
West Lancashire	Ormskirk North & West	51	Burnley	Rose Hill & Burnley Wood	39
West Lancashire	Rufford & Banks	50	Blackpool	Central Blackpool	38
Wyre	Fleetwood Town	50	Blackpool	Little Marton & Marton Moss Side	38
West Lancashire	Skelmersdale Central	49	Chorley	Croston & Mawdesley	38
Chorley	Clayton-le-Woods	48	Rossendale	Rawtenstall	38
Lancaster	Skerton & Vale	48	West Lancashire	Burscough	38
Wyre	Cleveleys West	48	Wyre	Garstang & Catterall	38
Hyndburn	Clayton-le-Moors & Huncoat	47	Chorley	Chorley East	37
Lancaster	Carnforth, Silverdale & Warton	47	South Ribble	Lostock Hall	37
Preston	Ribbleton	47	Burnley	Barclay Hills & Trinity	36
South Ribble	Leyland North	47	Preston	Longsands	36
Blackpool	Queenstown & Layton	46	Wyre	Fleetwood Warren	36
Chorley	Euxton	46	Fylde	Elswick, Singleton & Weeton	35
Chorley	Chorley Town & South	46	Fylde	St Annes Town	35
Preston	Cadley & College	46	Fylde	Lytham	35
Pendle	Nelson East	45	Lancaster	Scotforth East & Bowerham	35
Preston	Ashton-on-Ribble & Larches	45	Rossendale	Whitworth	35
South Ribble	Bamber Bridge East	44	South Ribble	Seven Stars	35
Blackburn with Darwen	Witton, Mill Hill & Hollin Bank	43	West Lancashire	Skelmersdale South East	35
Lancaster	Moorlands & Greaves	43	Blackpool	Hoohill	34
Blackpool	Norbreck & Bispham	42	Blackpool	Park Road	34
Chorley	Coppull	42	Blackpool	South Promenade & Seaside Way	34
Lancaster	Morecambe South West	42	Fylde	Warton & Freckleton	34
Pendle	Brierfield & Reedley	42	Lancaster	Morecambe West End	34
Preston	Frenchwood & Fishwick	42	Preston	Moor Park	34
Ribble Valley	Clitheroe South	42	Ribble Valley	Read, Sadben & Chatburn	34
			Rossendale	Haslingden	34
			South Ribble	Penwortham North	34

Link to interactive map showing cases by MSOA
<https://coronavirus.data.gov.uk/details/interactive-map/cases>

MSOAs are small areas with around 7,200 average population and are used to facilitate the reporting of small area statistics.

Source: <https://coronavirus.data.gov.uk/cases>

Covid-19 cases (number of people with a lab-confirmed positive test result) by Middle Super Output Area (MSOA).

MSOAs with 3 and above COVID-19 cases, in the 7 days ending 9 February

South Ribble	Walton-le-Dale	34	Blackpool	Hawes Side	25
South Ribble	Leyland South West	33	Blackpool	Squires Gate	25
Blackburn with Darwen	Wensley Fold	32	Hyndburn	Oswaldtwistle	25
Blackburn with Darwen	Central Blackburn	32	Blackpool	Common Edge	24
Blackpool	Little Bispham & Anchorholme	32	Burnley	Hapton & Lowerhouse	24
Burnley	Harle Syke & Lanehead	32	Pendle	Barrowford, Higham & Pendleside	24
Chorley	Brindle & Withnell	32	Blackburn with Darwen	Lammack & Revidge	23
Lancaster	Hest Bank & Bolton-le-Sands	32	Blackburn with Darwen	Little Harwood	23
West Lancashire	Skelmersdale East	32	Burnley	Bank Hall & Fulledge	23
Blackburn with Darwen	Bastwell	31	Fylde	St Annes North & Airport	23
Blackpool	North Shore	31	Hyndburn	Broadfield & Knuzden	23
Blackpool	Victoria	31	Pendle	Earby & Salterforth	23
Blackpool	South Shore	31	Pendle	East Colne, Foulridge & Trawden	23
Burnley	Padiham	31	Pendle	Nelson Bradley	23
Lancaster	Halton & Caton	31	Preston	Haslam Park	23
Preston	St George's	31	South Ribble	Lower Penwortham South	23
South Ribble	Penwortham South	31	Burnley	Habergham & Ightenhill	22
West Lancashire	Ormskirk Town & East	31	Burnley	Whittlefield & Rose Grove	22
Blackburn with Darwen	South Darwen & Whitehall	30	Hyndburn	Rishton	22
Blackpool	North East Centre	30	Lancaster	Bare	22
Pendle	Colne Horsfield	30	Pendle	Colne Waterside	22
Preston	Ingol	30	Pendle	Marsden	22
South Ribble	Longton & Walmer Bridge	30	Wyre	Pilling, Great Eccleston & Inskip	22
West Lancashire	Aughton	30	Blackburn with Darwen	Roe Lee, Brownhill & Sunnybower	21
Pendle	Nelson West	29	Lancaster	Morecambe Westgate	21
South Ribble	Lower Penwortham North	29	Ribble Valley	Clitheroe North	21
West Lancashire	Bickerstaffe & Newburgh	29	South Ribble	Bamber Bridge West	21
Wyre	Preesall, Stalmine & Hambleton	29	South Ribble	Moss Side	21
Blackburn with Darwen	Beardwood, Pleasington & Livesey	28	Rosendale	Townsend Fold & Edenfield	20
Blackpool	Little Layton & Little Carleton	28	West Lancashire	Parbold, Appley Bridge & Wrightington	20
Hyndburn	Accrington South East	28	West Lancashire	Skelmersdale Ashurst	20
Ribble Valley	Waddington, Gisburn & Slaidburn	28	Blackburn with Darwen	Tockholes, Edgworth & Hoddlesden	19
Ribble Valley	Wilpshire & Mellor	28	Chorley	Clayton Brook	19
Rosendale	Crawshawbooth, Reedsolme & Water	28	Chorley	Eccleston & Charnock Richard	19
South Ribble	Gregson Lane & Coupe Green	28	Blackburn with Darwen	Audley	18
West Lancashire	Scarisbrick, Halsall & Haskayne	28	Burnley	Queensgate	18
Blackburn with Darwen	Ewood & Fernhurst	27	Blackburn with Darwen	East Darwen	16
Blackburn with Darwen	North Darwen	27	Blackburn with Darwen	Darwen Town	16
Fylde	Clifton & Newton-with-Scales	27	Pendle	Barnoldswick South	16
Hyndburn	Church	27	Pendle	Colne Vivary Bridge	15
Ribble Valley	Whalley & Brockhall	27	Burnley	Brunshaw & Brownside	14
West Lancashire	Skelmersdale West	27	Burnley	Cliviger, Worsthorne & Lane Bottom	13
Wyre	Bonds, Bilsborrow & Wyresdale	27	South Ribble	New Longton & Hutton	12
Blackburn with Darwen	Queen's Park & Higher Croft	26	Ribble Valley	Longridge North, Ribchester & Chipping	9
Burnley	Central Burnley & Daneshouse	26	Ribble Valley	Longridge South	9
Chorley	Chorley South West	26	Pendle	Barnoldswick North	8
Preston	Grimsargh & Goosnargh	26			

Link to interactive map showing cases by MSOA
<https://coronavirus.data.gov.uk/details/interactive-map/cases>

MSOAs are small areas with around 7,200 average population and are used to facilitate the reporting of small area statistics.

Source: <https://coronavirus.data.gov.uk/cases>

Weekly case rate per 100,000 population

Seven day period ending	BwD	Blackpool	Burnley	Chorley	Fylde	Hyndburn	Lancaster	Pendle	Preston	Ribble Valley	Rossendale	South Ribble	West Lancashire	Wyre	Lancashire-12	LRF	NW	England
09/01/2022	2846.8	2793.0	2931.4	2321.9	2178.3	2902.6	1806.7	2534.0	2466.9	2236.2	2239.9	2426.9	2264.7	2306.6	2359.6	2447.4	2307.9	1823.5
10/01/2022	2607.5	2552.4	2762.4	2080.4	2018.2	2669.7	1669.6	2429.9	2286.6	1957.2	2067.7	2128.1	2004.4	2143.0	2161.8	2241.6	2087.0	1686.6
11/01/2022	2275.5	2145.5	2290.0	1803.7	1675.9	2244.5	1365.8	2082.6	2002.1	1609.0	1671.5	1755.4	1685.6	1765.3	1814.7	1890.5	1734.1	1449.9
12/01/2022	1962.3	1844.9	1947.5	1559.7	1444.4	1882.1	1249.0	1905.7	1751.0	1349.4	1427.9	1476.3	1394.8	1535.4	1569.1	1633.2	1472.6	1284.3
13/01/2022	1777.0	1612.9	1715.8	1414.1	1286.8	1696.0	1107.9	1737.5	1578.2	1202.7	1329.9	1312.5	1217.5	1357.6	1404.6	1460.5	1300.2	1166.6
14/01/2022	1661.7	1485.8	1598.3	1357.8	1211.7	1586.3	1053.9	1671.3	1491.5	1162.4	1237.5	1242.3	1140.7	1242.6	1325.1	1373.1	1211.1	1113.7
15/01/2022	1620.3	1367.2	1544.6	1325.0	1153.8	1506.2	1024.2	1622.4	1415.9	1083.4	1234.7	1178.4	1104.0	1162.1	1272.0	1315.2	1157.8	1090.0
16/01/2022	1601.0	1332.6	1517.7	1343.5	1173.5	1466.7	997.2	1588.8	1424.9	1038.3	1209.5	1192.8	1070.8	1119.7	1256.3	1297.4	1135.3	1094.5
17/01/2022	1531.0	1307.3	1411.4	1326.7	1127.9	1342.2	1003.9	1498.7	1434.0	1023.8	1132.5	1200.0	1023.6	1019.7	1212.6	1252.8	1092.7	1092.0
18/01/2022	1467.7	1250.2	1380.1	1330.0	1087.3	1273.2	990.4	1433.6	1344.5	1017.3	1152.1	1209.9	1037.6	986.1	1186.3	1220.0	1067.1	1095.9
19/01/2022	1439.7	1209.0	1347.6	1299.7	1055.3	1235.0	994.5	1383.7	1340.3	980.2	1119.9	1264.8	1027.1	968.5	1171.2	1201.3	1054.6	1108.8
20/01/2022	1369.1	1173.6	1274.8	1277.9	1028.2	1140.1	1004.6	1376.1	1313.2	933.5	1029.0	1254.9	1006.1	907.4	1137.1	1163.4	1032.3	1113.8
21/01/2022	1336.4	1128.8	1252.5	1247.6	1031.9	1108.1	983.7	1311.0	1280.6	893.2	994.0	1227.0	1004.4	894.2	1111.4	1135.3	1017.1	1120.6
22/01/2022	1299.1	1117.2	1254.7	1215.6	1006.0	1094.5	980.3	1301.2	1249.4	907.7	921.2	1205.4	984.3	861.4	1090.7	1113.8	1003.0	1125.2
23/01/2022	1210.4	1085.4	1190.9	1155.9	1001.1	1063.7	990.4	1303.4	1198.8	851.3	907.2	1131.6	1009.6	859.7	1065.2	1081.4	984.0	1130.5
24/01/2022	1136.4	1016.8	1124.9	1061.7	946.9	1013.2	950.6	1229.6	1109.3	802.9	873.6	1069.4	1000.0	867.6	1013.3	1025.8	947.0	1120.8
25/01/2022	1047.8	986.4	1016.3	981.7	908.7	972.5	947.9	1174.2	1072.5	757.7	796.6	1012.7	932.8	861.4	964.9	975.1	914.4	1109.8
26/01/2022	979.8	938.7	964.8	948.9	912.4	931.8	911.4	1104.8	989.3	706.2	774.2	950.6	905.7	851.7	923.2	930.2	883.7	1102.6
27/01/2022	923.8	910.5	949.1	875.7	905.0	902.2	901.3	1045.1	947.6	715.8	739.2	926.3	899.6	832.2	895.8	899.9	863.5	1095.1
28/01/2022	864.5	905.5	886.5	868.2	855.8	841.8	903.3	1018.0	948.3	702.9	714.0	908.3	899.6	820.8	876.7	878.1	842.1	1082.2
29/01/2022	796.5	901.1	822.7	847.1	857.0	785.1	894.6	949.6	933.8	677.1	712.6	895.7	880.4	815.4	853.7	852.3	821.9	1069.1
30/01/2022	755.2	853.4	783.5	788.3	802.8	765.4	859.4	854.1	890.8	672.3	673.4	877.7	851.6	760.6	811.8	810.0	793.8	1044.8
31/01/2022	681.9	826.7	710.7	779.8	749.9	689.0	817.6	767.3	843.6	651.3	611.8	828.2	820.1	702.2	762.6	760.5	753.6	1008.0
01/02/2022	644.5	781.2	687.2	726.0	729.0	636.0	785.9	694.6	804.0	628.8	600.6	784.1	799.2	661.6	725.4	722.5	717.8	974.9
02/02/2022	581.2	752.3	620.1	685.6	694.5	565.7	760.9	624.0	777.0	656.2	560.0	746.3	773.0	612.0	686.8	682.3	686.2	940.5
03/02/2022	547.2	719.8	556.3	676.4	651.4	536.2	733.9	549.1	753.4	601.4	526.4	708.5	745.0	627.1	655.4	650.5	655.2	907.4
04/02/2022	514.6	669.2	528.3	618.3	631.7	541.1	710.2	506.8	705.5	548.2	520.8	672.5	692.6	615.6	622.9	616.4	625.8	873.3
05/02/2022	493.9	623.6	510.4	581.3	578.7	517.7	680.5	475.3	681.2	525.6	492.8	659.8	657.7	609.4	596.4	588.7	599.1	838.1
06/02/2022	453.9	593.3	472.3	576.3	520.9	453.6	658.3	450.4	647.3	475.6	470.4	610.3	600.0	587.3	560.8	553.2	563.2	794.2
07/02/2022	401.9	555.0	434.3	514.8	498.7	425.2	620.4	415.6	591.1	433.7	463.4	566.2	542.4	559.8	520.5	511.9	526.8	748.0
08/02/2022	350.6	505.1	373.8	487.9	465.5	415.4	577.9	374.4	541.8	399.8	439.6	515.8	504.8	545.7	484.2	472.9	496.5	706.7
09/02/2022	327.9	478.4	335.8	453.4	421.1	382.1	557.7	349.4	510.6	319.2	425.6	483.4	465.5	505.0	449.7	440.3	464.2	665.3

Count of deaths identified as Covid-19 on death certificates and occurred up to 4 February but were registered up to 12 February 2022

LANCASHIRE

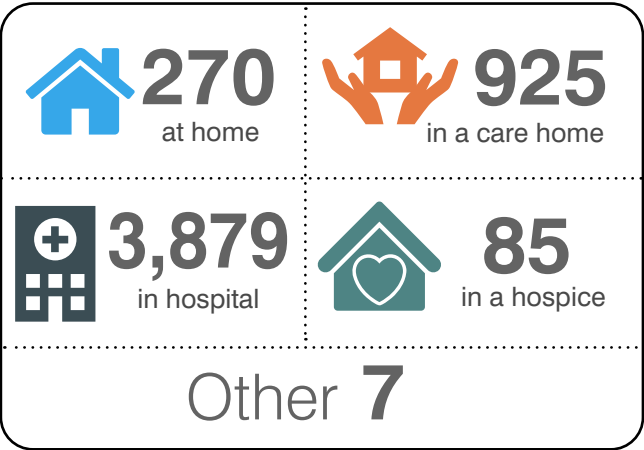

TOTAL 5,175

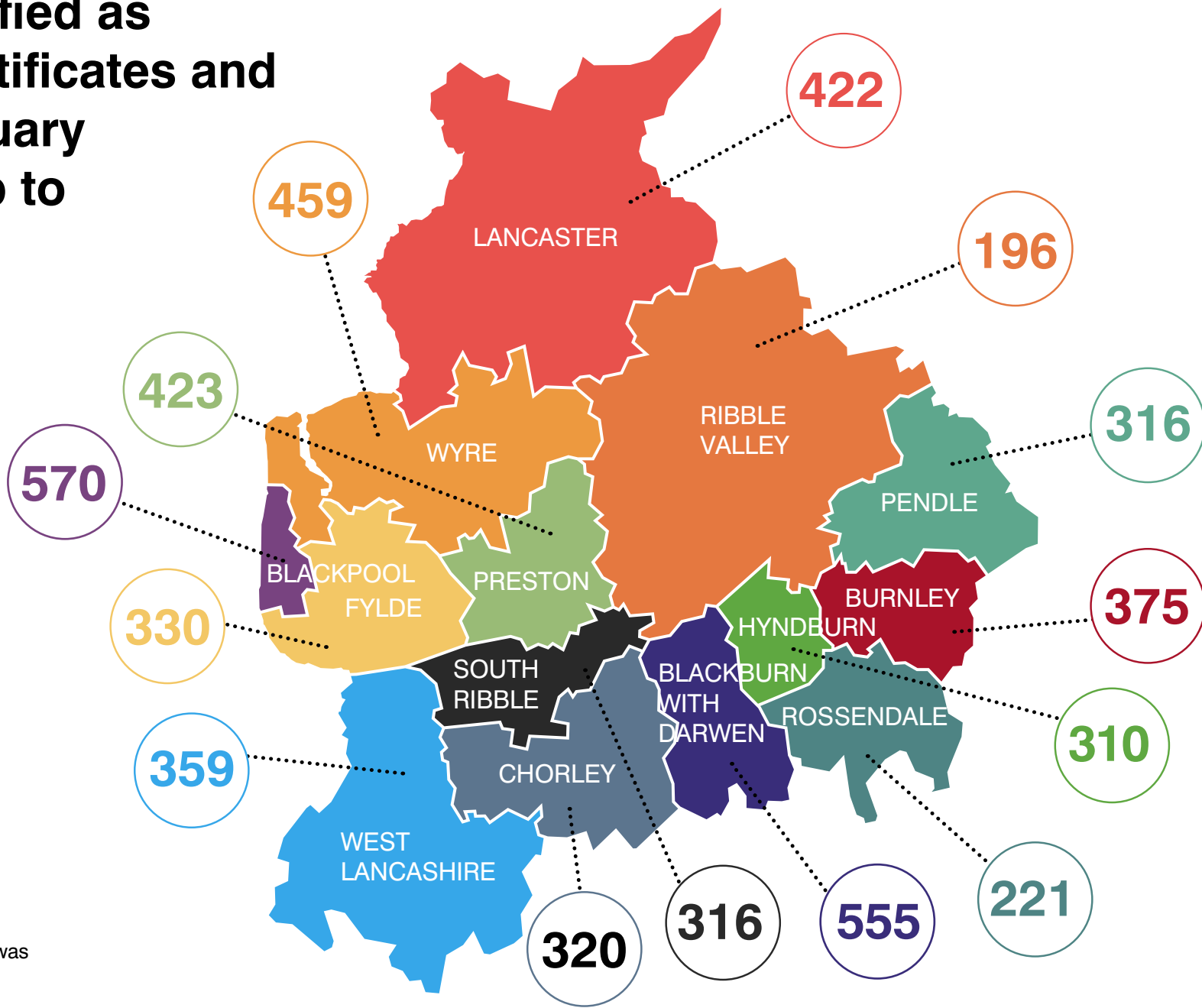

Up to the 4 Feb, the number of deaths where COVID-19 was mentioned on the death certificate:
5,175 registered in the Lancashire LRF area
4,050 registered in the Lancashire County Council area

Weekly deaths occurring up to 4 February, compared with the five-year weekly average

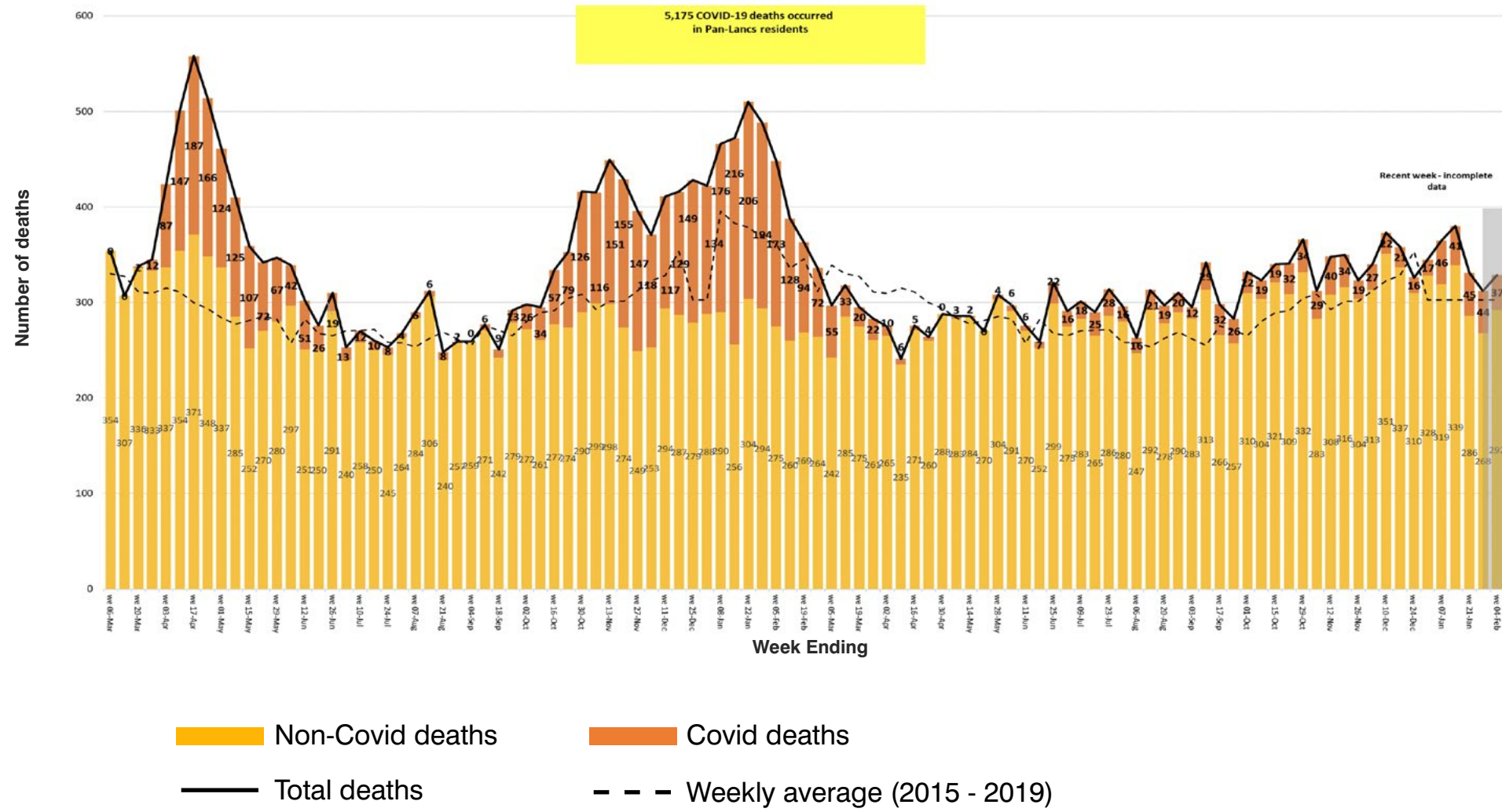

Source: Office for National Statistics (ONS)

Covid-19 Vaccinations by local authority of residence and age group

8 December 2020 to 6 February 2022

Number of people vaccinated with at least 1 dose

Area of residence	12-15	16-17	18-24	25-29	30-34	35-39	40-44	45-49	50-54	55-59	60-64	65-69	70-74	75-79	80+
Blackburn with Darwen	4,484	2,733	10,381	7,708	8,602	9,323	8,970	8,948	9,664	8,907	7,689	6,485	5,901	3,956	5,046
Blackpool	3,304	2,164	8,043	6,801	7,891	7,418	6,876	7,762	10,021	10,647	9,080	7,437	7,385	5,721	7,281
Burnley	2,205	1,345	5,027	4,190	4,866	5,030	4,704	4,931	5,708	5,808	5,341	4,476	4,571	3,217	3,710
Chorley	3,711	1,996	6,287	5,238	6,338	6,793	6,747	7,226	8,552	8,329	7,156	6,239	6,687	4,926	5,508
Fylde	2,083	1,292	4,168	3,290	3,848	3,969	3,878	4,349	5,727	6,496	6,195	5,502	5,800	4,717	6,081
Hyndburn	2,020	1,249	4,626	3,793	4,331	4,225	4,116	4,429	5,418	5,215	4,539	3,887	4,034	2,957	3,455
Lancaster	3,761	2,283	15,592	7,111	7,268	7,465	7,127	7,358	9,028	9,558	8,771	7,575	7,754	5,794	7,488
Pendle	2,115	1,478	5,437	4,087	5,003	5,412	5,086	5,094	5,761	5,685	5,359	4,617	4,743	3,266	3,920
Preston	4,351	2,447	13,037	9,059	8,900	8,642	8,126	8,181	8,924	8,838	7,483	6,009	5,552	3,958	5,523
Ribble Valley	2,017	1,159	3,620	2,543	2,891	3,005	3,148	3,650	4,819	5,004	4,590	3,782	3,881	3,105	3,822
Rossendale	2,095	1,148	3,729	3,034	3,704	3,735	3,863	4,199	4,995	4,917	4,277	3,726	3,726	2,578	2,893
South Ribble	3,642	1,934	6,284	5,100	6,160	6,017	6,104	6,778	7,985	8,291	6,932	6,185	6,510	4,822	5,906
West Lancashire	3,065	1,890	8,108	4,757	5,172	5,469	5,432	6,372	7,981	8,604	7,452	6,548	6,769	5,231	6,420
Wyre	2,946	1,818	5,647	4,479	5,110	5,149	5,160	5,809	7,559	8,661	8,270	7,582	8,247	6,265	8,188

Population Estimates (NIMS)

The latest available estimates of the population of England by age group as calculated using NIMS

Local authority	12-15	16-17	18-24	25-29	30-34	35-39	40-44	45-49	50-54	55-59	60-64	65-69	70-74	75-79	80+	18+	16+	12+
Blackburn with Darwen	9,894	4,620	14,872	11,392	12,254	12,578	11,413	10,842	11,154	9,978	8,439	7,041	6,265	4,131	5,296	125,655	130,275	140,169
Blackpool	6,815	3,467	11,363	9,683	11,152	10,157	8,934	9,385	11,434	11,887	9,944	8,075	7,878	5,974	7,562	123,428	126,895	133,710
Burnley	5,141	2,398	7,589	6,564	7,267	6,901	6,072	6,055	6,704	6,519	5,813	4,794	4,782	3,338	3,852	76,250	78,648	83,789
Chorley	5,646	2,653	8,022	6,876	8,108	8,185	7,803	8,153	9,323	9,011	7,596	6,524	6,919	5,043	5,667	97,230	99,883	105,529
Fylde	3,342	1,710	5,143	4,179	4,806	4,868	4,585	4,864	4,212	6,933	6,570	5,730	6,000	4,850	4,236	70,976	72,706	76,048
Hyndburn	4,371	2,185	6,817	5,736	6,137	5,735	5,207	5,358	6,176	5,771	4,934	4,173	4,251	3,060	3,606	66,961	69,146	73,517
Lancaster	6,407	3,106	22,576	11,939	10,288	9,877	8,884	8,618	10,077	10,480	9,431	7,989	8,079	5,970	7,714	131,922	135,028	141,435
Pendle	5,622	2,618	7,993	6,405	7,392	7,319	6,608	6,283	6,678	6,426	5,914	5,023	5,035	3,438	4,108	78,622	81,240	86,862
Preston	7,937	3,792	18,762	13,690	13,160	12,041	10,656	10,009	10,330	9,951	8,257	6,471	5,844	4,108	5,736	129,015	132,807	140,744
Ribble Valley	3,125	1,603	4,426	3,208	3,616	3,517	3,577	4,020	5,202	5,349	4,809	3,929	4,007	3,161	3,905	52,726	54,329	57,454
Rossendale	3,701	1,688	5,132	4,333	4,997	4,802	4,673	4,892	5,620	5,438	4,594	3,942	3,917	2,647	3,006	57,993	59,681	63,382
South Ribble	5,346	2,505	7,805	6,463	7,177	7,177	6,981	7,543	8,665	8,872	7,336	6,422	6,693	4,938	6,038	92,485	94,990	100,336
West Lancashire	5,463	2,637	10,517	6,693	7,083	7,061	6,543	7,276	8,888	9,360	7,972	6,850	7,004	5,370	6,578	97,195	99,832	105,295
Wyre	5,040	2,581	7,359	5,900	6,522	6,377	6,104	6,584	8,236	9,276	8,680	7,904	8,316	6,428	8,382	96,278	98,859	103,899

Source: <https://www.england.nhs.uk/statistics/statistical-work-areas/covid-19-vaccinations/>

Population Estimates (ONS) 2020 MYE

Estimates of the population by age group as estimated by the Office for National Statistics

Local authority	Under 18	18-24	25-29	30-34	35-39	40-44	45-49	50-54	55-59	60-64	65-69	70-74	75-79	80+	18+	16+
Blackburn with Darwen	38,653	12,959	9,896	10,132	10,646	9,199	9,660	10,004	9,131	7,764	6,579	6,234	3,923	5,250	111,377	115,512
Blackpool	29,110	10,371	8,477	8,476	7,622	7,308	8,706	10,440	10,499	8,939	7,405	7,769	5,584	7,675	109,271	112,298
Burnley	20,879	6,507	5,817	5,957	5,582	5,218	5,307	6,050	5,940	5,289	4,568	4,850	3,224	4,156	68,465	70,499
Chorley	24,433	7,615	6,751	7,762	7,738	7,390	8,612	8,878	8,698	7,130	6,527	6,966	4,795	5,575	94,437	97,017
Fylde	14,213	4,485	3,671	3,861	4,214	4,145	5,025	6,187	6,694	6,094	5,478	6,160	4,542	6,442	66,998	68,564
Hyndburn	18,773	6,313	5,143	5,285	5,121	4,569	5,148	5,780	5,366	4,631	3,946	4,274	3,048	3,736	62,360	64,281
Lancaster	27,798	20,706	11,217	8,089	7,643	7,334	8,003	9,479	9,713	8,702	7,696	7,982	5,703	8,054	120,321	123,214
Pendle	21,522	6,520	5,512	6,295	6,365	5,440	5,697	6,014	5,915	5,473	4,896	4,910	3,316	4,270	70,623	72,617
Preston	32,872	16,961	11,611	10,010	9,091	8,396	8,537	9,103	8,973	7,323	6,042	5,533	3,920	5,775	111,275	114,536
Ribble Valley	11,969	4,104	2,938	3,088	3,023	3,324	4,248	4,993	5,197	4,430	3,754	4,101	2,881	3,976	50,057	51,607
Rossendale	15,589	4,759	4,116	4,526	4,451	4,435	4,963	5,592	5,136	4,316	3,951	3,967	2,471	3,160	55,843	57,432
South Ribble	22,479	7,520	6,333	6,802	6,602	6,274	7,676	8,180	8,272	6,983	6,258	6,765	4,694	6,248	88,607	91,028
West Lancashire	22,754	12,014	6,636	5,892	5,442	5,519	7,186	8,206	8,453	7,398	6,541	6,953	5,175	6,827	92,242	94,730
Wyre	20,203	6,802	5,866	5,661	5,728	5,491	6,672	8,223	8,761	8,129	7,875	8,551	6,341	8,764	92,864	95,229

Source: <https://www.england.nhs.uk/statistics/statistical-work-areas/covid-19-vaccinations/>

Population/cohort size (denominator) definitions

The estimates of population size can be used as a denominator to approximate or calculate vaccination coverage percentages. Two denominators are used:

- Office for National Statistics (ONS) 2019 mid-year population estimates are provided as the official statistics and the best publicly available population estimates. These estimates are consistent with the UK COVID-19 vaccines deployment plan and therefore provide a reference point on progress. They are the most accurate estimates available at national level, however they are less robust at smaller areas and are subject to a degree of uncertainty as they are 2019 estimates based on the 2011 Census.
- National Immunisation Management System (NIMS) denominators are provided for Lower Tier Local Authority (LTLA). NIMS denominators facilitate management of the vaccination programme at more granular levels and should be used when calculating vaccine coverage for public health purposes. NIMS denominators may provide an overcount if individuals are no longer resident in England, but may also be subject to some undercounting as they currently do not include individuals without an NHS number. Coverage can be viewed as being 'at least' the figures presented using the NIMS denominator. The NIMS denominators are based on the resident population and therefore people will be counted in the denominators if they live in England, even if their GP practice is in Wales or Scotland and they receive their vaccination outside of England. Therefore, when looking at lower levels of geography, areas near the borders may appear to have lower vaccine uptake rates than other areas of England.

Vaccine data

Find out more information about how many people have been vaccinated in your local area, as well as information about the progress of the vaccination programme at:

<https://www.england.nhs.uk/statistics/statistical-work-areas/covid-19-vaccinations/>



Local information

There is a wealth of local data is available from <https://coronavirus.data.gov.uk>

By typing in your postcode you will get a local dashboard which shows a range of information including how many positive cases and deaths there have been, and how your local area compares to the England average.

You can also explore the interactive map for England.

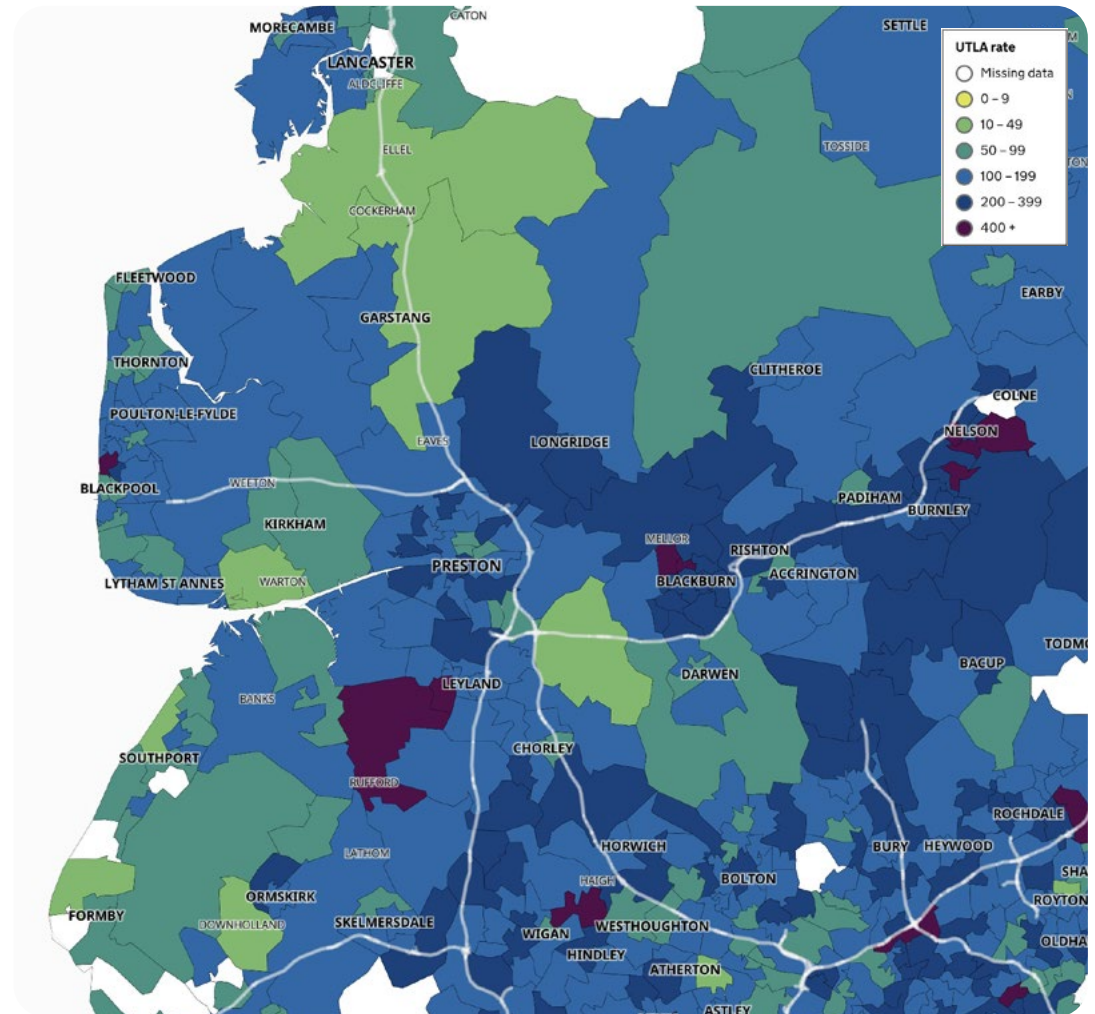

Help share our messages!

Access our [range of resources](#) to share on social media to encourage Lancashire people to play their part to combat coronavirus.

Find out more about the [LancsTogether](#) campaign and what you can do to take part.

We are all working together in Lancashire to combat coronavirus.

