

Weekly update for coronavirus figures in the county

19 January 2022

How is coronavirus affecting people in Lancashire?

This is a weekly bulletin produced by the Lancashire Resilience Forum with the latest figures on the number of coronavirus-related cases and deaths in the county, as well as figures at a unitary and district level.

It also shows how Lancashire compares to other areas of the country.



Confirmed cases from positive
'pillar 1 and 2' tests up to
17 January 2022

LANCASHIRE
395,531

NORTH WEST
1,927,821

ENGLAND
13,064,494

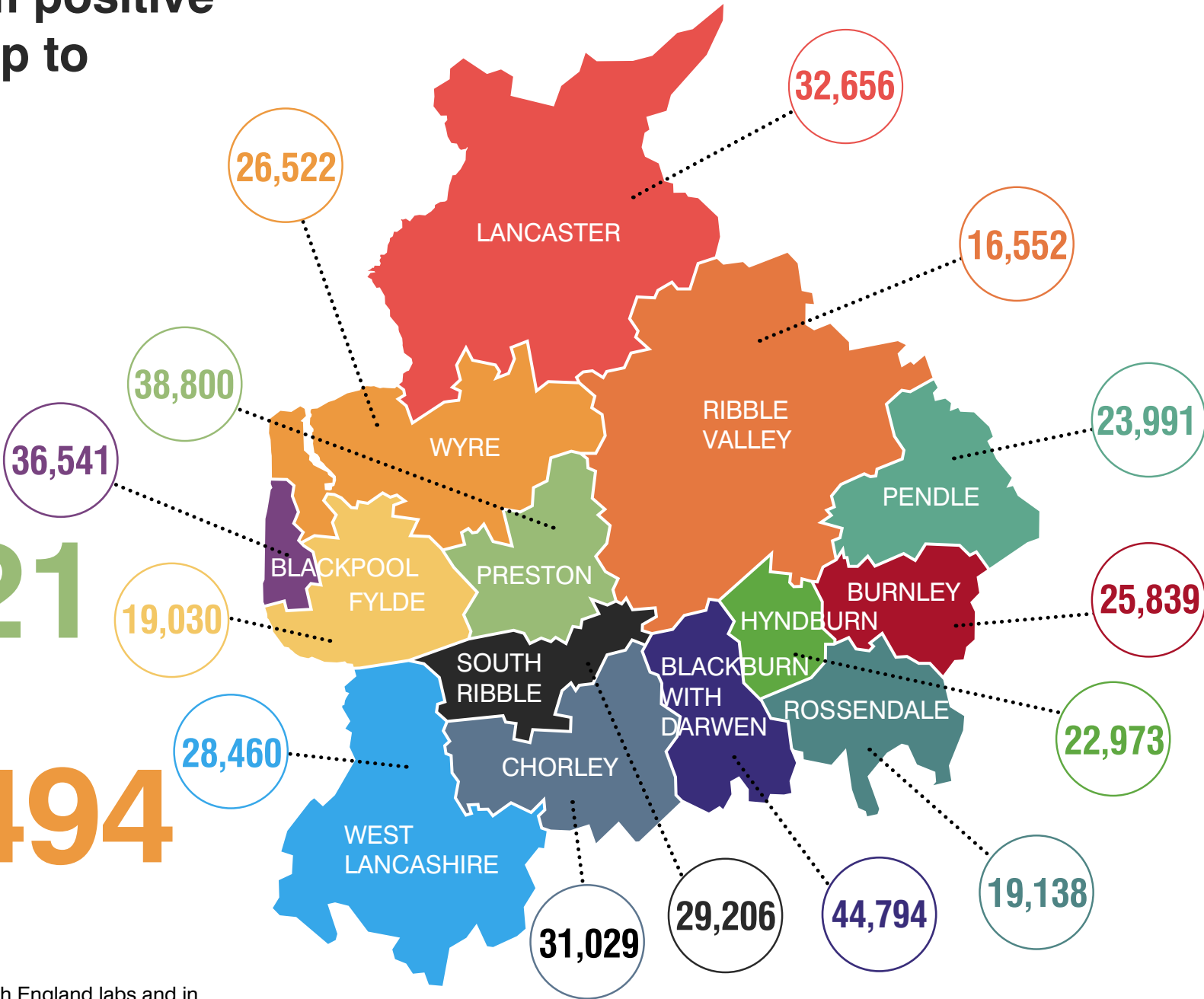

These figures are from tests carried out in Public Health England labs and in the NHS (Pillar 1) and from other testing routes, such as mobile labs (Pillar 2).

Weekly rate of Covid-19 cases per 100,000 population tested under pillar 1 and pillar 2 (Week 1 - data between 3 January and 9 January 2022).

For rate of cases detected via Pillar 1 & 2 testing:
Lancashire's and Blackburn's rate is in the second highest band and Blackpool's rate is in the highest band.

Pillar 1 = swab testing in PHE labs & NHS hospitals for those with a medical need and key workers & their families

Pillar 2 = testing by commercial partners - swab testing for the wider population from out in the community

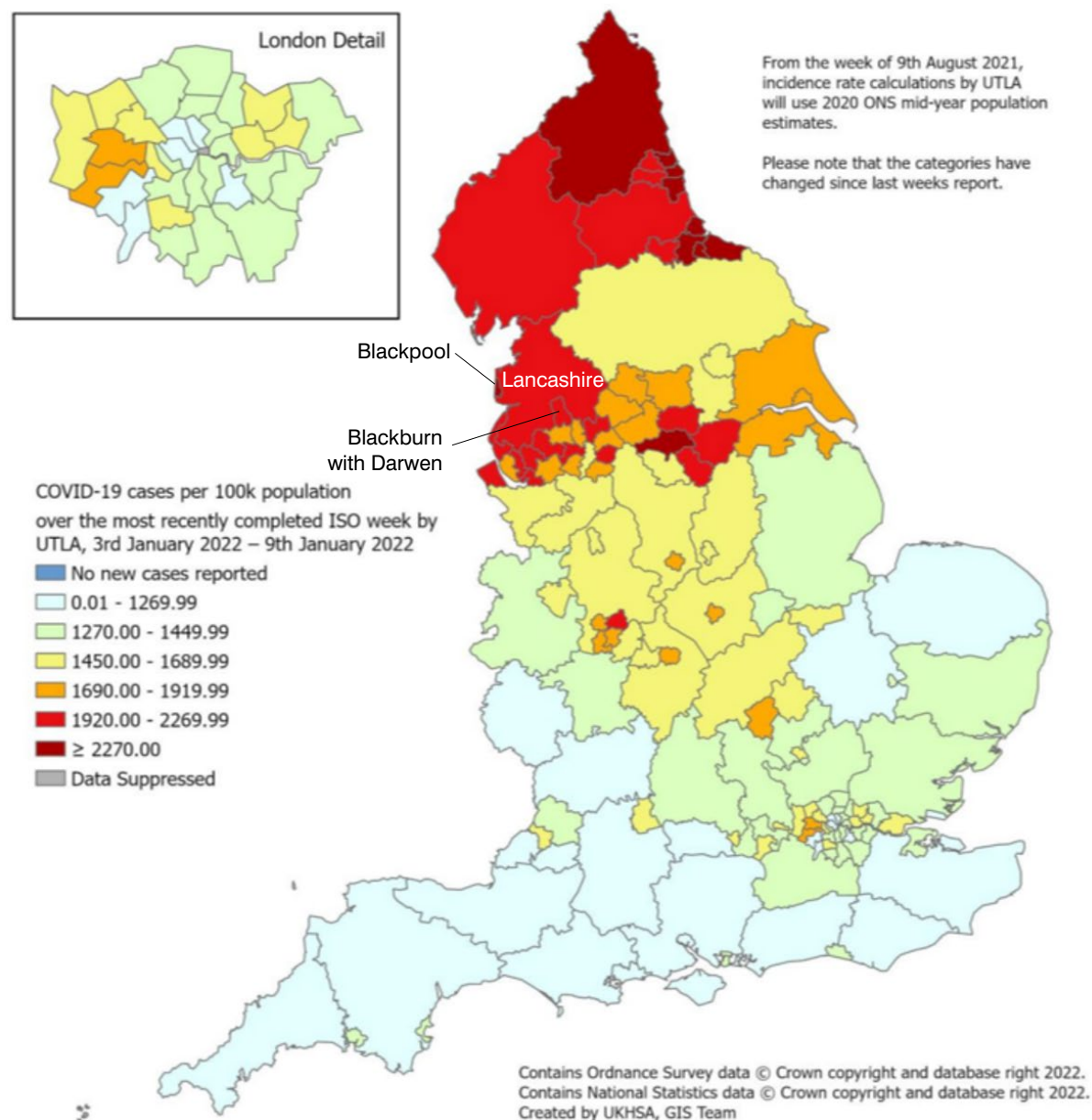

Cumulative lab-confirmed cases up to 17 January 2022, rate per 100,000

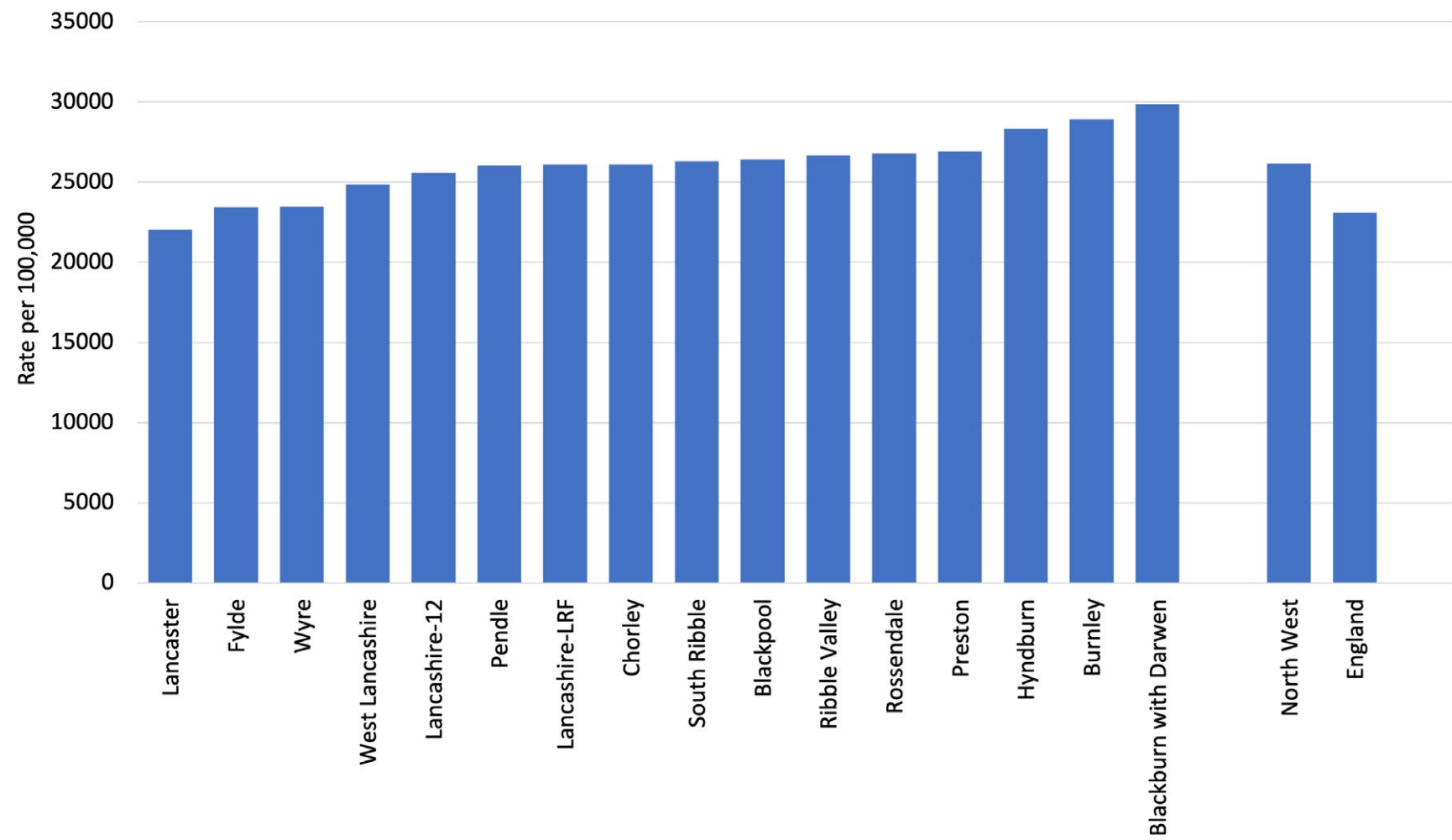

Source: <https://coronavirus.data.gov.uk>

Cases are from both pillar 1 and 2

Daily pillar 1 and pillar 2 lab-confirmed cases to 16 January 2022

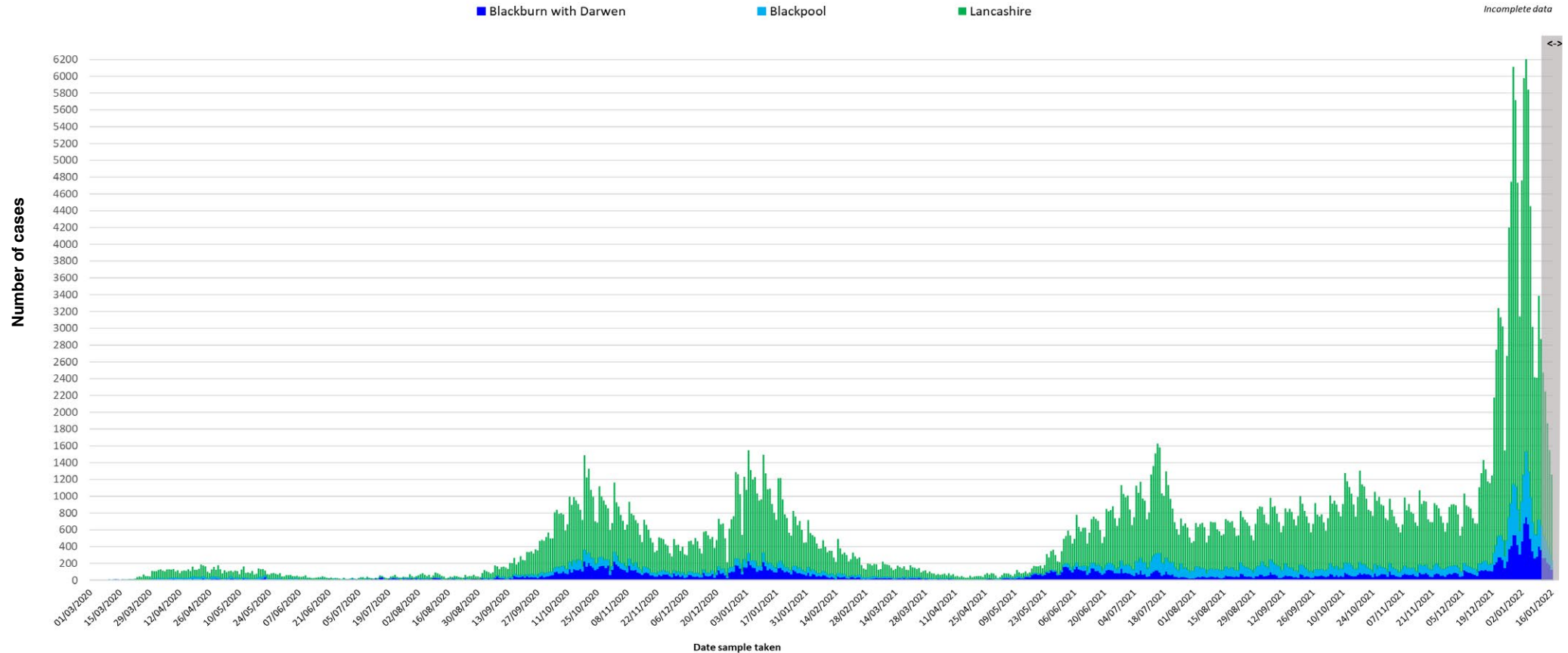

Positive tests are counted according to the date the sample was taken. However, most swabs taken in recent days will not yet have produced a result, so it is important not to jump to the conclusion that the epidemic is tailing off quicker than it really is. The PHE website cautions that only data from five days or more ago can be considered complete. The greyed-out columns in figure above are liable to be added to as more results come in.

Figures relating to confirmed cases by Upper Tier Local Authority can be downloaded from: <https://coronavirus.data.gov.uk>

Testing and incidence

Specimens taken/outbreaks reported between 6 January - 12 January 2022

Local Authority	Daily individuals tested per 100,000 population 7-day moving average	Weekly percentage individuals test positive	Weekly no. of newly confirmed cases	Weekly case rate per 100,000 All ages	7-day change in case rate All ages	Weekly case rate per 100,000 60+ yrs	7-day change in case rate 60+ yrs
Blackburn with Darwen	757.7	34.3	2,432	1,621	-37.0%	1059	-28.0%
Blackpool	923.5	26.7	2,210	1,597	-40.0%	912.4	-37.0%
Burnley	754.5	34.1	1,417	1,586	-44.0%	851.2	-47.0%
Chorley	741.9	28.0	1,598	1,344	-48.0%	822.8	-40.0%
Fylde	769.8	24.7	1,025	1,262	-46.0%	811.4	-42.0%
Hyndburn	734.1	34.9	1,272	1,568	-45.0%	820.0	-56.0%
Lancaster	708.5	23.8	1,655	1,117	-44.0%	626.7	-48.0%
Pendle	714.2	34.4	1,425	1,547	-34.0%	848.5	-38.0%
Preston	816.4	27.9	2,116	1,468	-37.0%	804.4	-43.0%
Ribble Valley	634.3	27.5	713	1,150	-55.0%	783.6	-51.0%
Rossendale	636.4	30.6	847	1,186	-46.0%	649.3	-54.0%
South Ribble	695.9	28.0	1,440	1,296	-52.0%	639.8	-56.0%
West Lancashire	692.6	27.1	1,381	1,206	-52.0%	705.3	-54.0%
Wyre	756.6	27.5	1,502	1,328	-44.0%	801.8	-36.0%
NW	688.9	28.9	93,065	1,263.2	-48%	757.3	-49%
England	700.8	24.4	638,372	1,128.9	-49%	583.9	-45%

Due to the reporting delays for comparison between Local Authorities the most recent 4 days are excluded from the calculations of rates and moving averages.

Source: PHE laboratory confirmed COVID-19-line list

Covid-19 cases (number of people with a lab-confirmed positive test result) by Middle Super Output Area (MSOA).

MSOAs with 3 and above COVID-19 cases, in the 7 days ending 13 January

MSOAs with three and above COVID-19 cases, in the seven days ending 13 January		
Local authority	MSOA name	New cases
Blackburn with Darwen	Shadsworth & Intack	193
Hyndburn	Accrington West	187
Hyndburn	Accrington North East	186
Preston	Plungington & University	183
Blackburn with Darwen	Witton, Mill Hill & Hollin Bank	177
Blackburn with Darwen	Queen's Park & Higher Croft	175
Preston	St Matthew's	174
Blackburn with Darwen	Roe Lee, Brownhill & Sunnybower	162
Pendle	Nelson East	162
Hyndburn	Great Harwood	161
Rossendale	Waterfoot & Stacksteads	159
Fylde	Kirkham & Wesham	157
Burnley	Rose Hill & Burnley Wood	150
Hyndburn	Clayton-le-Moors & Huncoat	148
Preston	Preston Town Centre	147
Rossendale	Haslingden	146
Burnley	Barclay Hills & Trinity	145
Lancaster	Heysham & Overton	143
Blackburn with Darwen	South Darwen & Whitehall	142
Burnley	Central Burnley & Daneshouse	142
Burnley	Harle Syke & Lanehead	140
Blackburn with Darwen	Lammack & Revidge	137
Preston	Ribbleton	132
West Lancashire	Burscough	132
Chorley	Chorley South West	131
Pendle	Marsden	131
Lancaster	Scale Hall & Torrisholme	131
Blackburn with Darwen	Beardwood, Pleasington & Livesey	130
Blackpool	Park Road	130
Chorley	Chorley West	130
Chorley	Adlington & Rivington	130
Blackpool	South Shore	128
Pendle	Brierfield & Reedley	127
Preston	Broughton & Wychnor	127
Ribble Valley	Whalley & Brockhall	127
Blackpool	Victoria	125
Chorley	Chorley Town & South	125
Wyre	Poulton North & Carleton East	125
Preston	Ashton-on-Ribble & Larches	124
Rossendale	Bacup	121
Pendle	Colne Vivary Bridge	120
Preston	Frenchwood & Fishwick	120
Fylde	St Annes Town	119
Lancaster	Morecambe Town	119
Pendle	Barrowford, Higham & Pendleside	118
Preston	Fulwood	118
Burnley	Whittlefield & Rose Grove	117
West Lancashire	Skelmersdale Central	117
Wyre	Thornton East & Carleton West	117
Blackburn with Darwen	Bastwell	116

Blackpool	Queenstown & Layton	116
Lancaster	Lancaster East	116
Chorley	Coppull	115
Hyndburn	Rishton	115
Lancaster	Marsh, Haverbreaks & Scotforth West	115
Wyre	Fleetwood Town	115
Wyre	Thornton West	115
Blackburn with Darwen	Wensley Fold	113
Blackpool	North East Centre	113
Pendle	Nelson West	113
Blackburn with Darwen	North Darwen	112
South Ribble	Leyland North	112
Blackburn with Darwen	Central Blackburn	111
Chorley	Croston & Mawdesley	111
Fylde	Elswick, Singleton & Weeton	110
Preston	Brookfield & Holme Slack	110
Wyre	Poulton South	110
Blackpool	Warbreck & Bispham Road	109
Blackpool	Central Blackpool	108
Blackburn with Darwen	Ewood & Fernhurst	107
Chorley	Eccleston & Charnock Richard	107
Hyndburn	Accrington South East	107
Preston	Cadley & College	107
Blackpool	Little Marton & Marton Moss Side	106
Chorley	Clayton-le-Woods	105
West Lancashire	Hesketh Bank & Tarleton	105
Blackpool	Hawes Side	104
Ribble Valley	Wilpshire & Mellor	104
South Ribble	Farington	104
Wyre	Cleveleys East	102
Preston	Longsands	101
Chorley	Euxton	100
Chorley	Chorley North	100
Blackpool	Stanley Park & Great Marton	99
Burnley	Padiham	99
Blackburn with Darwen	Audley	98
Blackpool	Little Bispham & Anchorsholme	98
Chorley	Whittle-le-Woods & Anglezarke	98
Preston	Lea & Marina	98
West Lancashire	Skelmersdale South East	98
Wyre	Preesall, Stalmine & Hambleton	98
Wyre	Cleveleys West	98
Blackpool	North Shore	97
Fylde	Clifton & Newton-with-Scales	97
Fylde	Warton & Freckleton	97
Wyre	Fleetwood South East	96
Blackburn with Darwen	Meadowhead	95
Blackburn with Darwen	East Darwen	95
Fylde	Ansdell & Fairhaven	95
South Ribble	Seven Stars	93
Blackburn with Darwen	Little Harwood	92
Burnley	Hapton & Lowerhouse	92

Link to interactive map showing cases by MSOA
<https://coronavirus.data.gov.uk/details/interactive-map/cases>

MSOAs are small areas with around 7,200 average population and are used to facilitate the reporting of small area statistics.

Source: <https://coronavirus.data.gov.uk/cases>

Covid-19 cases (number of people with a lab-confirmed positive test result) by Middle Super Output Area (MSOA).

MSOAs with 3 and above COVID-19 cases, in the 7 days ending 13 January

Chorley	Chorley East	92
Fylde	Lytham	92
South Ribble	Leyland South West	92
West Lancashire	Ormskirk North & West	92
Pendle	Nelson Bradley	91
Rossendale	Whitworth	91
Blackpool	Common Edge	90
Burnley	Queensgate	90
Hyndburn	Oswaldtwistle	90
Lancaster	Carnforth, Silverdale & Warton	90
Lancaster	University, Galgate & Dolphinholme	90
Blackpool	South Promenade & Seaside Way	89
South Ribble	Leyland South East & Buckshaw Village	89
Wyre	Fleetwood Warren	89
Pendle	Colne Waterside	87
Ribble Valley	Clitheroe North	87
Rossendale	Helmshore	87
South Ribble	Lostock Hall	87
Blackpool	Squires Gate	86
Burnley	Bank Hall & Fulledge	86
Pendle	East Colne, Foulridge & Trawden	86
Lancaster	Skerton & Vale	85
South Ribble	Longton & Walmer Bridge	85
West Lancashire	Rufford & Banks	85
Wyre	Pilling, Great Eccleston & Inskip	85
Blackburn with Darwen	Tockholes, Edgworth & Hoddlesden	84
Blackpool	Churchtown	84
Blackpool	Little Layton & Little Carleton	84
Hyndburn	Broadfield & Knuzden	83
South Ribble	Bamber Bridge East	82
Blackpool	Hoo Hill	81
Preston	Moor Park	81
Fylde	St Annes North & Airport	79
Lancaster	Morecambe South West	79
Blackpool	Norbreck & Bispham	78
Fylde	Heyhouses & Park	78
Preston	Grimsargh & Goosnargh	78
Rossendale	Townsend Fold & Edenfield	78
Burnley	Habergham & Ightenhill	77
Lancaster	Hest Bank & Bolton-le-Sands	77
Ribble Valley	Read, Sabden & Chatburn	77
West Lancashire	Skelmersdale East	77
Pendle	Colne Horsfield	76
Pendle	Earby & Salterforth	75
Preston	Haslam Park	74
South Ribble	Walton-le-Dale	74
Blackburn with Darwen	Darwen Town	73
Lancaster	Morecambe Westgate	73
South Ribble	Lower Penwortham North	73
West Lancashire	Ormskirk Town & East	73
West Lancashire	Skelmersdale West	73
Burnley	Brunshaw & Brownside	72

Preston	St George's	72
Wyre	Garstang & Catterall	72
Hyndburn	Church	71
Lancaster	Lancaster Central	70
West Lancashire	Aughton	70
South Ribble	Penwortham North	69
Lancaster	Morecambe West End	66
Pendle	Barnoldswick South	65
Ribble Valley	Waddington, Gisburn & Slaidburn	65
Chorley	Clayton Brook	64
Ribble Valley	Clitheroe South	64
West Lancashire	Upholland	64
Pendle	Barnoldswick North	63
Rossendale	Crawshawbooth, Reedsholme & Water	63
South Ribble	Gregson Lane & Coupe Green	62
West Lancashire	Skelmersdale Ashurst	62
Wyre	Fleetwood Rossall & Chatsworth	62
South Ribble	New Longton & Hutton	61
Lancaster	Scotforth East & Bowerham	60
West Lancashire	Parbold, Appley Bridge & Wrightington	59
Ribble Valley	Longridge South	58
Preston	Ingol	57
Rossendale	Rawtenstall	57
South Ribble	Moss Side	57
South Ribble	Penwortham South	56
West Lancashire	Scarisbrick, Halsall & Haskayne	55
Chorley	Brindle & Withnell	53
Wyre	Bonds, Bilsborrow & Wyresdale	53
Ribble Valley	Longridge North, Ribchester & Chipping	49
South Ribble	Lower Penwortham South	45
South Ribble	Bamber Bridge West	45
West Lancashire	Bickerstaffe & Newburgh	45
Burnley	Cliviger, Worsthorne & Lane Bottom	44
Lancaster	Halton & Caton	42
Lancaster	Bare	38
Lancaster	Moorlands & Greaves	37
Lancaster	Kellet & Lune Valley	35

Link to interactive map showing cases by MSOA
<https://coronavirus.data.gov.uk/details/interactive-map/cases>

MSOAs are small areas with around 7,200 average population and are used to facilitate the reporting of small area statistics.

Source: <https://coronavirus.data.gov.uk/cases>

Ethnic break down of positive cases in the 14 days to 13/1/22

Percentage of total positive cases over this period

District of residence	Asian	Black	Mixed	Other Ethnic Groups	White	No ethnicity information/blank
Burnley	7.0%	0.2%	0.5%	0.3%	75.2%	16.8%
Chorley	0.8%	0.4%	0.6%	0.4%	85.2%	12.7%
Fylde	0.4%	0.3%	0.8%	0.4%	81.8%	16.4%
Hyndburn	7.0%	0.2%	0.5%	0.3%	78.8%	13.2%
Lancaster	0.6%	0.4%	0.7%	0.7%	72.3%	25.3%
Pendle	13.3%	0.2%	0.8%	0.5%	66.6%	18.5%
Preston	11.4%	1.3%	2.0%	1.2%	63.9%	20.0%
Ribble Valley	1.4%	0.2%	0.8%	0.2%	81.9%	15.6%
Rossendale	3.7%	0.3%	0.6%	0.5%	80.6%	14.2%
South Ribble	0.8%	0.5%	0.9%	0.2%	85.5%	12.1%
West Lancashire	0.4%	0.2%	0.5%	0.4%	87.9%	10.6%
Wyre	0.3%	0.1%	0.4%	0.3%	82.1%	16.9%
Lancashire County Council	4.1%	0.4%	0.8%	0.5%	78.0%	16.2%

Source of data: Public Health England

The ethnic break down of the positive cases in each district should be considered alongside the ethnic make up of the whole resident population in the district.

For the ethnic break down of the whole resident population in a district please see the page below:

<https://www.lancashire.gov.uk/lancashire-insight/population-and-households/population-and-households-2011-census/population-by-ethnicity/>

Ethnic break down of resident population (ONS estimates, 2020)					
District	Asian	Black	Mixed	Other ethnic group	White
Burnley	12.5%	0.2%	1.4%	0.3%	85.6%
Chorley	12.5%	0.2%	1.4%	0.3%	85.6%
Fylde	12.5%	0.2%	1.4%	0.3%	85.6%
Hyndburn	12.5%	0.2%	1.4%	0.3%	85.6%
Lancaster	12.5%	0.2%	1.4%	0.3%	85.6%
Pendle	12.5%	0.2%	1.4%	0.3%	85.6%
Preston	12.5%	0.2%	1.4%	0.3%	85.6%
Ribble Valley	12.5%	0.2%	1.4%	0.3%	85.6%
Rossendale	12.5%	0.2%	1.4%	0.3%	85.6%
South Ribble	12.5%	0.2%	1.4%	0.3%	85.6%
West Lancashire	12.5%	0.2%	1.4%	0.3%	85.6%
Wyre	12.5%	0.2%	1.4%	0.3%	85.6%
Lancashire County Council	6.6%	0.3%	1.4%	0.3%	91.4%

Weekly case rate per 100,000 population

Seven day period ending	BwD	Blackpool	Burnley	Chorley	Fylde	Hyndburn	Lancaster	Pendle	Preston	Ribble Valley	Rossendale	South Ribble	West Lancashire	Wyre	Lancashire-12	LRF	NW	England
13/12/2021	406.6	314.3	348.1	509.8	428.5	451.1	375.4	258.3	382.9	377.3	394.8	442.0	393.0	294.5	388.5	383.5	475.7	599.4
14/12/2021	418.6	314.3	376.1	543.5	444.5	465.9	407.8	282.2	421.1	441.8	432.6	488.8	398.3	318.4	418.4	408.9	516.0	664.9
15/12/2021	432.6	342.5	414.1	573.7	482.7	458.5	471.2	309.3	478.0	541.7	485.8	546.4	415.7	332.5	458.8	445.6	568.9	741.1
16/12/2021	457.2	371.4	406.3	586.4	509.8	491.8	518.5	333.2	516.1	611.0	519.4	605.8	466.4	329.9	490.8	476.5	622.5	809.6
17/12/2021	480.6	381.6	433.2	602.3	524.6	502.9	580.6	361.4	557.8	641.7	543.2	656.2	495.2	352.0	522.7	505.6	671.1	870.2
18/12/2021	509.9	386.6	470.1	663.8	520.9	515.2	619.8	386.3	573.0	694.9	593.6	722.9	534.5	374.1	557.7	537.3	718.3	926.8
19/12/2021	545.2	421.3	507.0	716.7	534.4	543.6	668.4	403.7	603.6	749.7	639.8	784.1	569.5	404.2	596.1	575.1	771.3	975.6
20/12/2021	597.9	459.6	558.5	819.4	581.2	576.8	777.1	472.1	654.9	846.4	747.6	878.6	670.8	448.4	672.6	645.7	858.2	1037.5
21/12/2021	661.9	549.9	636.9	949.8	674.8	645.9	907.4	515.5	750.6	952.8	828.8	998.3	825.4	527.1	774.5	742.9	964.2	1096.6
22/12/2021	769.2	650.4	736.5	1081.0	793.0	772.8	1049.2	613.2	861.6	1052.8	975.8	1142.4	970.3	627.1	897.6	862.3	1091.9	1155.1
23/12/2021	868.5	761.7	877.5	1233.3	911.2	832.0	1162.6	713.0	983.7	1189.8	1105.9	1260.3	1131.0	737.6	1020.2	981.6	1218.2	1221.5
24/12/2021	958.5	872.2	999.5	1415.8	1033.1	966.3	1270.6	791.1	1082.2	1315.6	1208.1	1424.1	1308.3	837.6	1147.1	1103.3	1336.4	1272.4
25/12/2021	983.8	919.2	1023.0	1422.6	1077.4	993.4	1294.9	797.7	1108.6	1325.3	1222.1	1459.2	1337.2	865.9	1170.5	1129.1	1348.7	1241.8
26/12/2021	1061.8	1036.3	1149.5	1508.4	1175.9	1068.6	1372.5	885.6	1175.9	1436.5	1297.7	1542.9	1454.2	995.9	1263.9	1223.1	1426.7	1273.7
27/12/2021	1185.1	1206.1	1299.5	1652.2	1286.8	1227.6	1428.6	983.2	1320.2	1576.8	1380.3	1708.6	1635.9	1138.3	1394.6	1356.7	1563.8	1332.7
28/12/2021	1313.7	1427.2	1458.4	1772.5	1456.7	1382.9	1458.3	1142.8	1442.3	1633.2	1465.7	1850.8	1787.0	1276.2	1516.8	1488.5	1703.1	1396.1
29/12/2021	1488.4	1688.8	1756.1	2003.0	1645.1	1578.9	1566.3	1309.9	1551.2	1796.0	1616.9	2022.8	2021.9	1504.4	1700.1	1678.1	1905.9	1530.3
30/12/2021	1663.0	1920.1	1986.7	2170.4	1801.5	1820.5	1729.0	1470.5	1664.3	1905.7	1686.9	2228.0	2177.4	1679.5	1863.3	1848.6	2053.7	1616.1
31/12/2021	1780.3	2061.0	2165.8	2243.6	1922.2	2014.0	1754.7	1653.9	1721.2	2054.0	1791.9	2332.4	2271.7	1818.4	1972.4	1961.5	2144.8	1669.7
01/01/2022	1886.3	2162.1	2264.3	2344.6	2034.2	2181.6	1833.0	1772.2	1833.5	2137.8	1885.7	2418.8	2340.7	1975.8	2077.9	2066.6	2233.1	1728.7
02/01/2022	2046.9	2324.0	2403.1	2491.8	2150.0	2387.4	1893.1	1895.9	1977.1	2311.9	1980.9	2569.2	2499.7	2090.8	2210.3	2204.5	2352.9	1801.9
03/01/2022	2250.2	2470.0	2530.7	2587.7	2264.5	2562.5	1952.5	2069.6	2076.4	2421.6	2055.1	2667.3	2555.5	2197.8	2313.7	2321.7	2420.1	1854.3
04/01/2022	2478.8	2665.8	2809.4	2672.7	2406.1	2772.0	2100.3	2301.8	2247.7	2581.2	2259.5	2787.9	2607.1	2399.5	2475.2	2492.9	2529.8	1948.2
05/01/2022	2566.8	2674.5	2812.7	2577.6	2345.7	2862.0	1980.8	2328.9	2323.3	2553.8	2188.1	2717.7	2528.5	2354.4	2441.3	2475.0	2441.6	1877.9
06/01/2022	2538.2	2614.5	2742.2	2443.0	2257.1	2805.3	1829.6	2296.4	2290.7	2444.1	2143.3	2558.4	2394.0	2301.3	2348.9	2391.9	2324.8	1806.8
07/01/2022	2488.2	2553.1	2582.2	2264.7	2114.2	2646.3	1758.0	2182.4	2256.7	2239.4	2052.3	2369.3	2221.9	2215.5	2222.1	2278.7	2195.4	1729.3
08/01/2022	2458.2	2558.2	2538.5	2201.6	2057.6	2571.1	1701.3	2144.4	2238.7	2184.6	1966.9	2284.7	2182.6	2142.1	2166.5	2231.1	2136.5	1700.7
09/01/2022	2336.9	2399.9	2387.4	2012.3	1892.6	2393.6	1594.0	2056.5	2092.3	1978.2	1840.9	2098.4	1961.6	1990.0	2008.4	2076.7	1971.1	1599.1
10/01/2022	2154.9	2210.6	2260.9	1807.0	1747.3	2206.3	1470.4	1958.9	1936.9	1725.1	1706.5	1840.9	1752.9	1860.8	1841.5	1906.3	1785.3	1480.6
11/01/2022	1894.3	1856.5	1877.0	1570.6	1445.6	1866.1	1211.2	1701.7	1700.3	1399.4	1377.5	1532.1	1470.8	1534.5	1549.9	1612.0	1487.9	1274.8
12/01/2022	1624.3	1600.7	1588.2	1345.2	1260.9	1569.0	1118.0	1549.7	1469.3	1149.5	1185.7	1302.6	1211.4	1332.0	1337.9	1390.2	1265.3	1131.7
13/01/2022	1474.4	1391.1	1403.6	1229.1	1137.8	1415.0	989.7	1426.0	1320.2	1017.3	1122.7	1157.7	1054.2	1182.5	1200.7	1245.1	1118.8	1030.9

Count of deaths identified as Covid-19 on death certificates and occurred up to 31 December but were registered up to 15 January 2022

LANCASHIRE

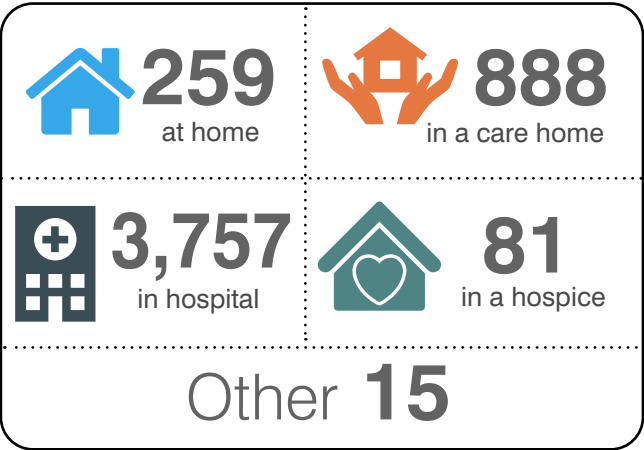

TOTAL 5,000

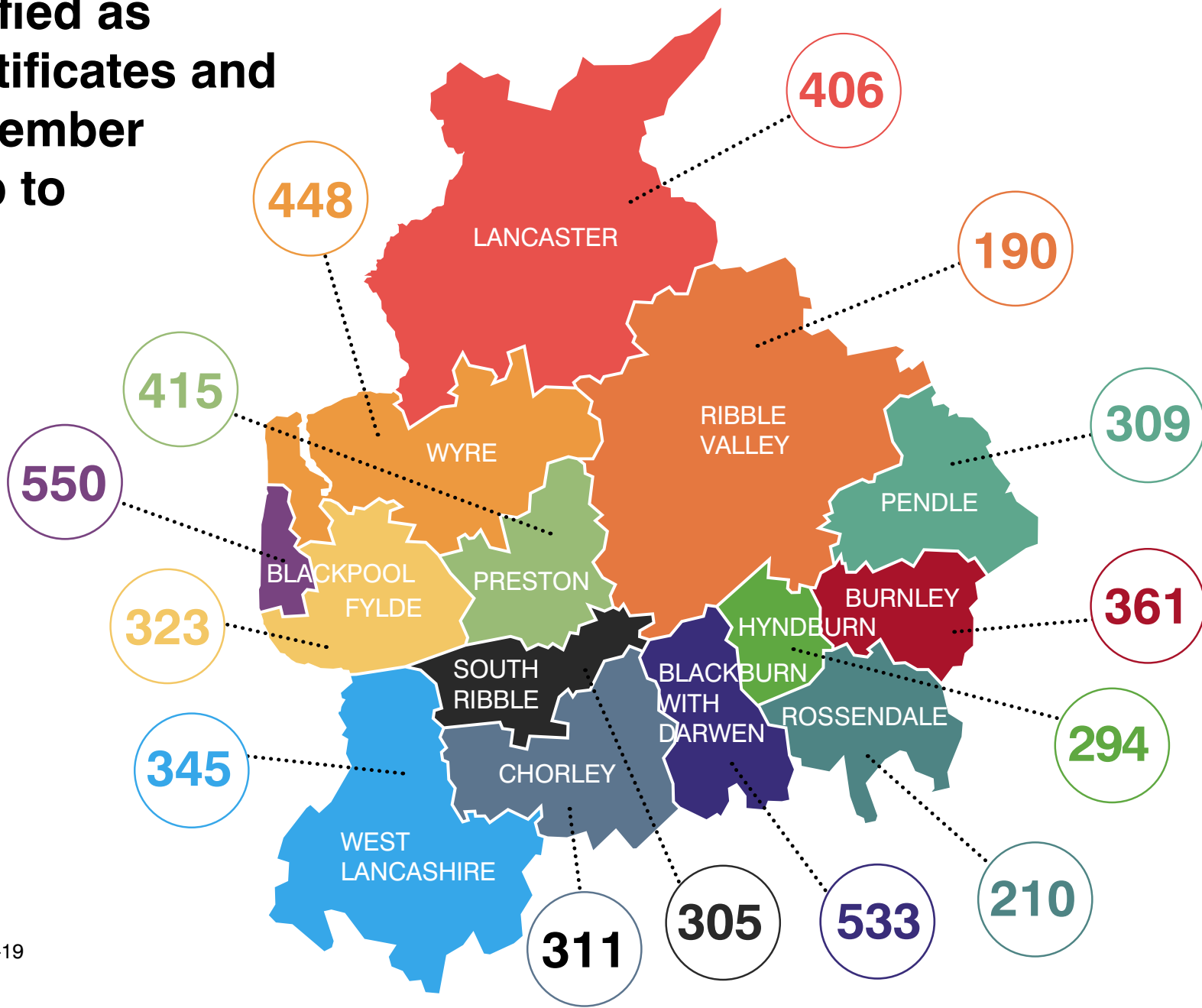

Up to the 7 January, the number of deaths where COVID-19 was mentioned on the death certificate:
5000 registered in the Lancashire LRF area
3917 registered in the Lancashire County Council area

Weekly deaths occurring up to 7 January, compared with the five-year weekly average

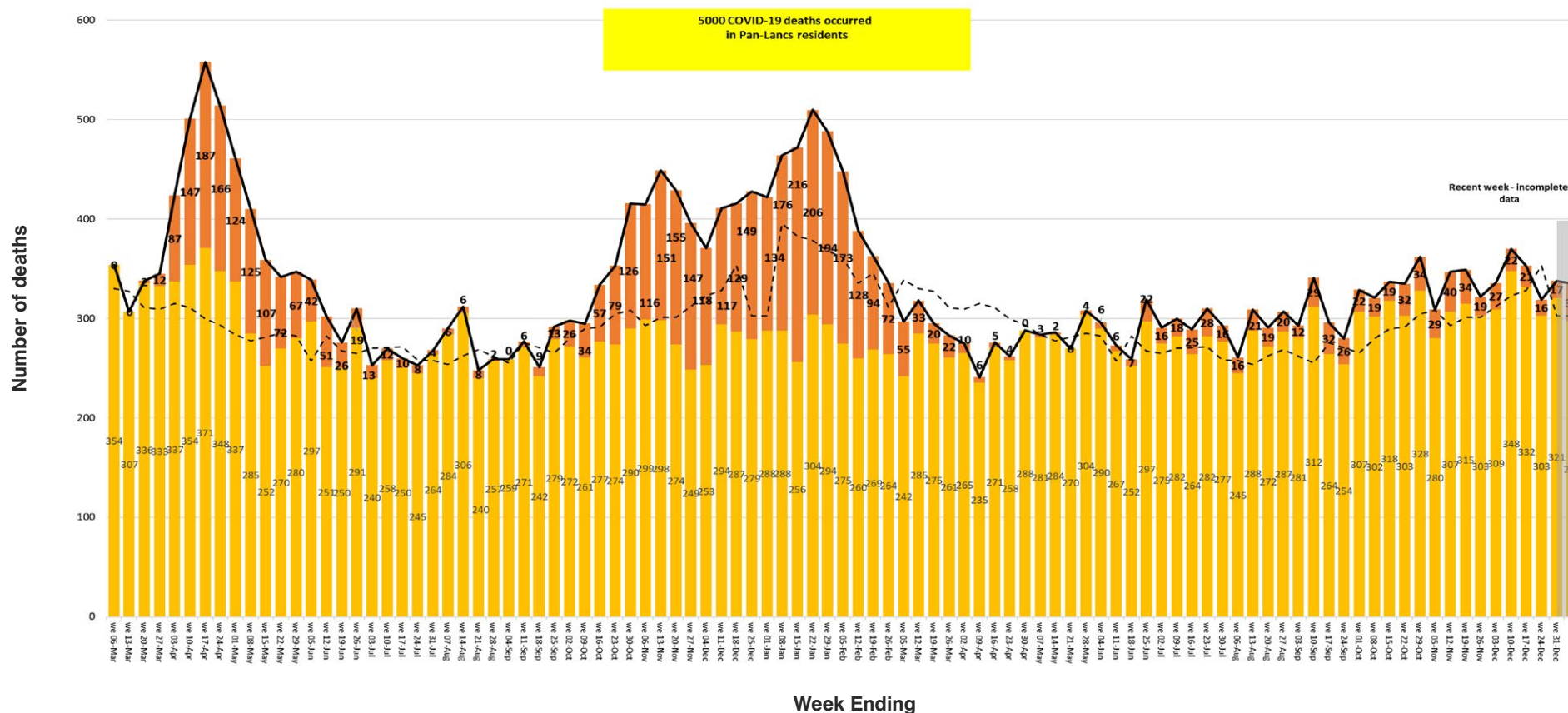

Non-Covid deaths

Covid deaths

Total deaths

Weekly average (2015 - 2019)

Covid-19 Vaccinations by local authority of residence and age group

8 December 2020 to 9 January 2022

Number of people vaccinated with at least 1 dose

Area of residence	12-15	16-17	18-24	25-29	30-34	35-39	40-44	45-49	50-54	55-59	60-64	65-69	70-74	75-79	80+
Blackburn with Darwen	4,268	2,598	10,168	7,543	8,459	9,218	8,906	8,918	9,635	8,886	7,675	6,490	5,912	3,970	5,106
Blackpool	3,085	2,083	7,908	6,702	7,781	7,332	6,837	7,738	9,967	10,640	9,084	7,434	7,410	5,747	7,367
Burnley	2,085	1,290	4,904	4,078	4,769	4,944	4,655	4,896	5,683	5,806	5,334	4,474	4,577	3,232	3,746
Chorley	3,510	1,944	6,180	5,178	6,290	6,756	6,716	7,215	8,525	8,330	7,159	6,248	6,704	4,928	5,556
Fylde	1,921	1,270	4,128	3,258	3,805	3,951	3,866	4,329	5,725	6,477	6,194	5,501	5,801	4,731	6,140
Hyndburn	1,846	1,194	4,529	3,721	4,246	4,177	4,074	4,411	5,405	5,212	4,547	3,891	4,039	2,969	3,475
Lancaster	3,597	2,239	15,298	7,020	7,233	7,443	7,104	7,346	9,015	9,540	8,771	7,574	7,768	5,817	7,560
Pendle	1,968	1,395	5,275	3,988	4,918	5,350	5,051	5,078	5,740	5,678	5,359	4,615	4,751	3,279	3,958
Preston	4,083	2,366	12,668	8,896	8,772	8,539	8,067	8,146	8,908	8,828	7,482	6,014	5,557	3,964	5,574
Ribble Valley	1,863	1,117	3,592	2,510	2,861	2,996	3,138	3,634	4,809	5,002	4,587	3,781	3,889	3,110	3,847
Rossendale	1,984	1,116	3,666	2,981	3,654	3,709	3,855	4,181	4,997	4,911	4,276	3,737	3,734	2,583	2,932
South Ribble	3,421	1,885	6,211	5,033	6,113	5,964	6,080	6,748	7,984	8,288	6,935	6,188	6,515	4,842	5,980
West Lancashire	2,918	1,844	7,974	4,712	5,126	5,444	5,405	6,351	7,961	8,607	7,454	6,550	6,783	5,254	6,466
Wyre	2,754	1,776	5,577	4,415	5,068	5,118	5,144	5,789	7,542	8,648	8,234	7,575	8,245	6,279	8,272

Source: <https://www.england.nhs.uk/statistics/statistical-work-areas/covid-19-vaccinations/>

Population Estimates (NIMS)

The latest available estimates of the population of England by age group as calculated using NIMS

Local authority	12-15	16-17	18-24	25-29	30-34	35-39	40-44	45-49	50-54	55-59	60-64	65-69	70-74	75-79	80+	18+	16+	12+
Blackburn with Darwen	9,888	4,621	14,859	11,379	12,237	12,575	11,399	10,836	11,146	9,969	8,437	7,060	6,275	4,142	5,346	125,660	130,281	140,169
Blackpool	6,786	3,455	11,324	9,676	11,102	10,129	8,919	9,379	11,413	11,897	9,957	8,073	7,901	5,994	7,642	123,406	126,861	133,647
Burnley	5,140	2,399	7,581	6,543	7,242	6,894	6,066	6,049	6,699	6,518	5,818	4,801	4,789	3,355	3,875	76,230	78,629	83,769
Chorley	5,538	2,656	7,998	8,103	8,178	7,793	8,150	9,314	9,025	7,603	6,530	6,934	5,042	5,695	97,229	99,885	105,523	
Fylde	3,335	1,734	5,165	4,181	4,794	4,885	4,584	4,856	6,220	6,925	6,573	5,738	6,011	4,857	6,283	71,072	72,806	76,141
Hyndburn	4,372	2,178	6,830	5,750	6,128	5,736	5,209	5,364	6,180	5,778	4,943	4,179	4,253	3,070	3,626	67,046	69,224	73,596
Lancaster	6,419	3,102	22,503	11,968	10,301	9,883	8,888	8,620	10,080	10,484	9,446	7,998	8,092	5,994	7,775	132,032	135,134	141,553
Pendle	5,617	2,609	7,977	6,392	7,389	7,309	6,601	6,287	6,678	6,429	5,914	5,026	5,047	3,451	4,142	78,642	81,251	86,868
Preston	7,918	3,777	18,656	13,673	13,102	12,046	10,628	10,000	10,334	9,956	8,270	6,484	5,854	4,115	5,780	128,898	132,675	140,593
Ribble Valley	3,122	1,601	4,431	3,200	3,609	3,523	3,580	4,019	5,200	5,351	4,815	3,928	4,012	3,167	3,927	52,762	54,363	57,485
Rossendale	3,697	1,690	5,137	4,323	4,997	4,799	4,672	4,883	5,630	5,441	4,595	3,953	3,921	2,653	3,040	58,044	59,734	63,431
South Ribble	5,349	2,508	7,807	6,457	7,567	7,173	6,981	7,542	8,673	8,877	7,340	6,425	6,703	4,953	6,099	92,597	95,105	100,454
West Lancashire	5,457	2,638	10,483	6,700	7,076	7,054	6,543	7,276	8,875	9,371	7,975	6,858	7,013	5,384	6,615	97,223	99,861	105,318
Wyre	5,048	2,578	7,370	5,896	6,531	6,361	6,104	6,574	8,234	9,269	8,667	7,899	8,517	6,437	8,460	96,319	98,897	103,945

Source: <https://www.england.nhs.uk/statistics/statistical-work-areas/covid-19-vaccinations/>

Population Estimates (ONS 2020 MYE)

Estimates of the population by age group as estimated by the Office for National Statistics

Local authority	Under 18	18-24	25-29	30-34	35-39	40-44	45-49	50-54	55-59	60-64	65-69	70-74	75-79	80+	18+	16+
Blackburn with Darwen	38,653	12,959	9,896	10,132	10,646	9,199	9,660	10,004	9,131	7,764	6,579	6,234	3,923	5,250	111,377	115,512
Blackpool	29,110	10,371	8,477	8,476	7,622	7,308	7,706	10,440	10,499	8,939	7,405	7,769	5,584	7,675	109,271	112,298
Burnley	20,879	6,507	5,817	5,957	5,582	5,218	5,307	6,050	5,940	5,289	4,568	4,850	3,224	4,156	68,465	70,499
Chorley	24,433	7,615	6,751	7,762	7,738	7,390	8,612	8,878	8,698	7,130	6,527	6,966	4,795	5,575	94,437	97,017
Fylde	14,213	4,485	3,671	3,861	4,214	4,145	5,025	6,187	6,694	6,094	5,478	6,160	4,542	6,442	66,998	68,564
Hyndburn	18,773	6,313	5,143	5,285	5,121	4,569	5,148	5,780	5,366	4,631	3,946	4,274	3,048	4,736	62,360	64,281
Lancaster	27,798	20,706	11,217	8,089	7,643	7,334	8,003	9,479	9,713	8,702	7,696	7,982	5,703	8,054	120,321	123,214
Pendle	21,522	6,520	5,512	6,295	6,365	5,440	5,697	6,014	5,915	5,473	4,896	4,910	3,316	4,270	70,623	72,617
Preston	32,872	16,961	11,611	10,010	9,091	8,396	8,537	9,103	8,973	7,323	6,042	5,533	3,920	5,775	111,275	114,536
Ribble Valley	11,969	4,104	2,938	3,088	3,023	3,324	4,248	4,993	5,197	4,430	3,754	4,101	2,881	3,976	50,057	51,607
Rossendale	15,589	4,759	4,116	4,536	4,451	4,435	4,963	5,592	5,136	4,316	3,951	3,967	2,471	3,160	55,843	57,432
South Ribble	22,479	7,520	6,333	6,802	6,602	6,274	7,676	8,180	8,272	6,983	6,258	6,765	4,694	6,248	88,607	91,028
West Lancashire	22,254	12,014	6,636	5,892	5,442	5,519	7,186	8,206	8,453	7,398	6,541	6,953	5,175	6,827	92,242	94,730
Wyre	20,203	6,802	5,866	5,661	5,728	5,491	6,672	8,223	8,761	8,129	7,875	8,551	6,341	8,764	92,864	95,229

Source: <https://www.england.nhs.uk/statistics/statistical-work-areas/covid-19-vaccinations/>

Population/cohort size (denominator) definitions

The estimates of population size can be used as a denominator to approximate or calculate vaccination coverage percentages. Two denominators are used:

- Office for National Statistics (ONS) 2019 mid-year population estimates are provided as the official statistics and the best publicly available population estimates. These estimates are consistent with the UK COVID-19 vaccines deployment plan and therefore provide a reference point on progress. They are the most accurate estimates available at national level, however they are less robust at smaller areas and are subject to a degree of uncertainty as they are 2019 estimates based on the 2011 Census.
- National Immunisation Management System (NIMS) denominators are provided for Lower Tier Local Authority (LTLA). NIMS denominators facilitate management of the vaccination programme at more granular levels and should be used when calculating vaccine coverage for public health purposes. NIMS denominators may provide an overcount if individuals are no longer resident in England, but may also be subject to some undercounting as they currently do not include individuals without an NHS number. Coverage can be viewed as being 'at least' the figures presented using the NIMS denominator. The NIMS denominators are based on the resident population and therefore people will be counted in the denominators if they live in England, even if their GP practice is in Wales or Scotland and they receive their vaccination outside of England. Therefore, when looking at lower levels of geography, areas near the borders may appear to have lower vaccine uptake rates than other areas of England.

Vaccine data

Find out more information about how many people have been vaccinated in your local area, as well as information about the progress of the vaccination programme at:

<https://www.england.nhs.uk/statistics/statistical-work-areas/covid-19-vaccinations/>



Local information

There is a wealth of local data is available from

<https://coronavirus.data.gov.uk>

By typing in your postcode you will get a local dashboard which shows a range of information including how many positive cases and deaths there have been, and how your local area compares to the England average.

You can also explore the interactive map for England.

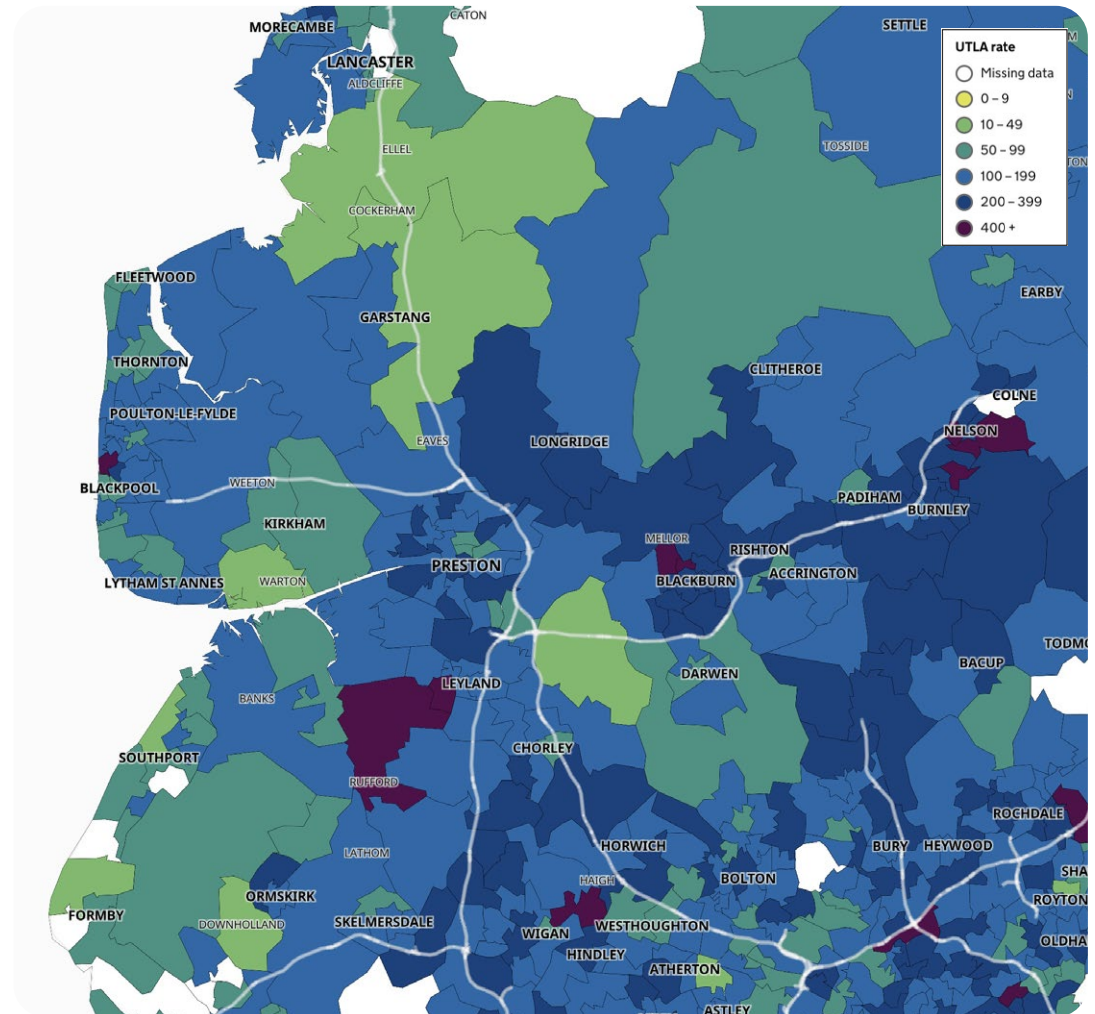

Help share our messages!

Access our [range of resources](#) to share on social media to encourage Lancashire people to play their part to combat coronavirus.

Find out more about the [LancsTogether](#) campaign and what you can do to take part.

We are all working together in Lancashire to combat coronavirus.

