

# Weekly update for coronavirus figures in the county

12 January 2022

## How is coronavirus affecting people in Lancashire?

This is a weekly bulletin produced by the Lancashire Resilience Forum with the latest figures on the number of coronavirus-related cases and deaths in the county, as well as figures at a unitary and district level.

It also shows how Lancashire compares to other areas of the country.



Confirmed cases from positive  
'pillar 1 and 2' tests up to  
9 January 2022

LANCASHIRE  
372,873

NORTH WEST  
1,831,550

ENGLAND  
12,370,121

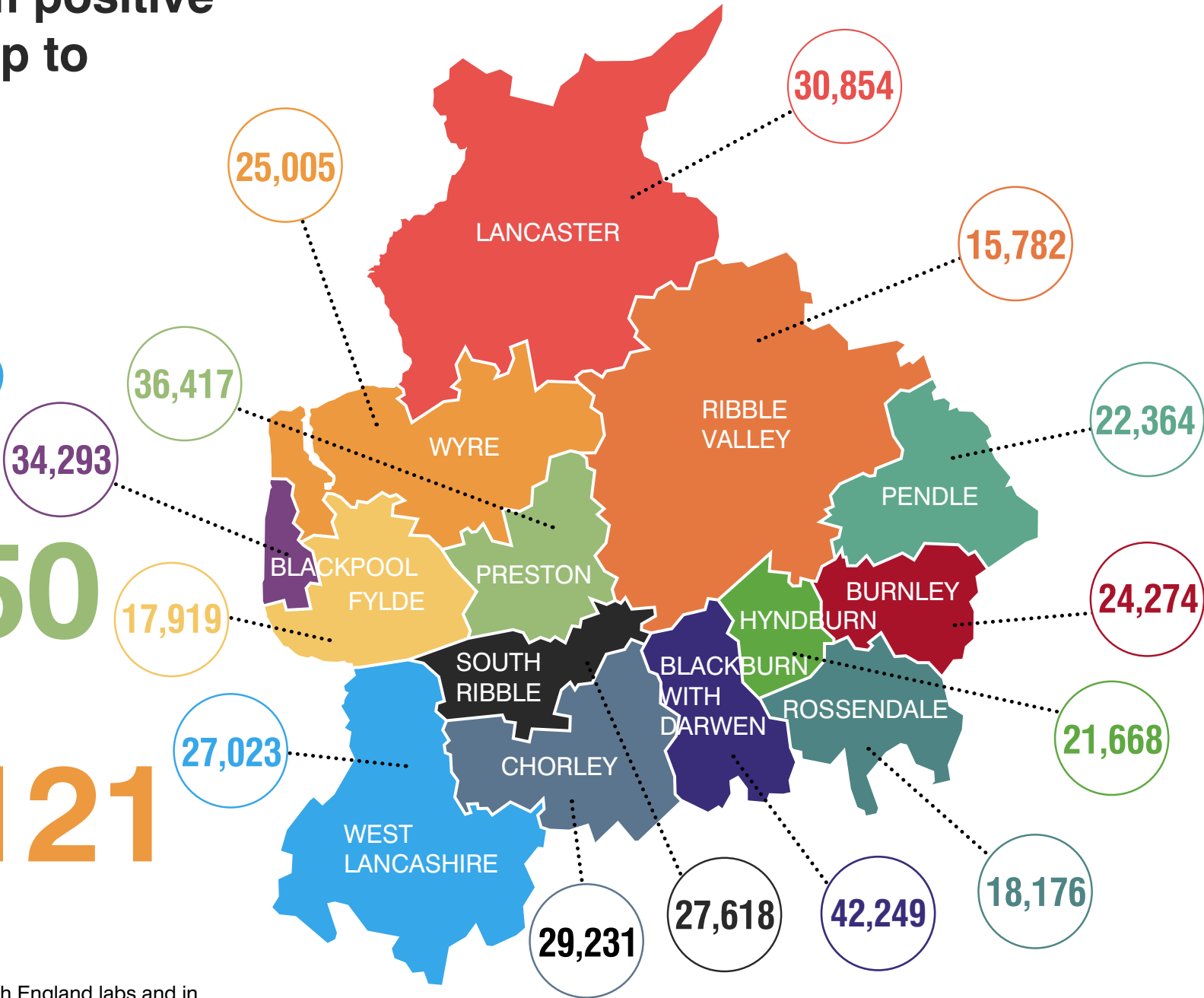

These figures are from tests carried out in Public Health England labs and in the NHS (Pillar 1) and from other testing routes, such as mobile labs (Pillar 2).

# Weekly rate of Covid-19 cases per 100,000 population tested under pillar 1 and pillar 2 (Week 51 - data between 27 December and 2 January 2022).

For rate of cases detected via Pillar 1 & 2 testing:  
Lancashire's and Blackpool's rate is in the second highest band and  
Blackburn's rate is in the third highest band.

Pillar 1 = swab testing in PHE labs & NHS hospitals for those with a medical need and key workers & their families

Pillar 2 = testing by commercial partners - swab testing for the wider population from out in the community

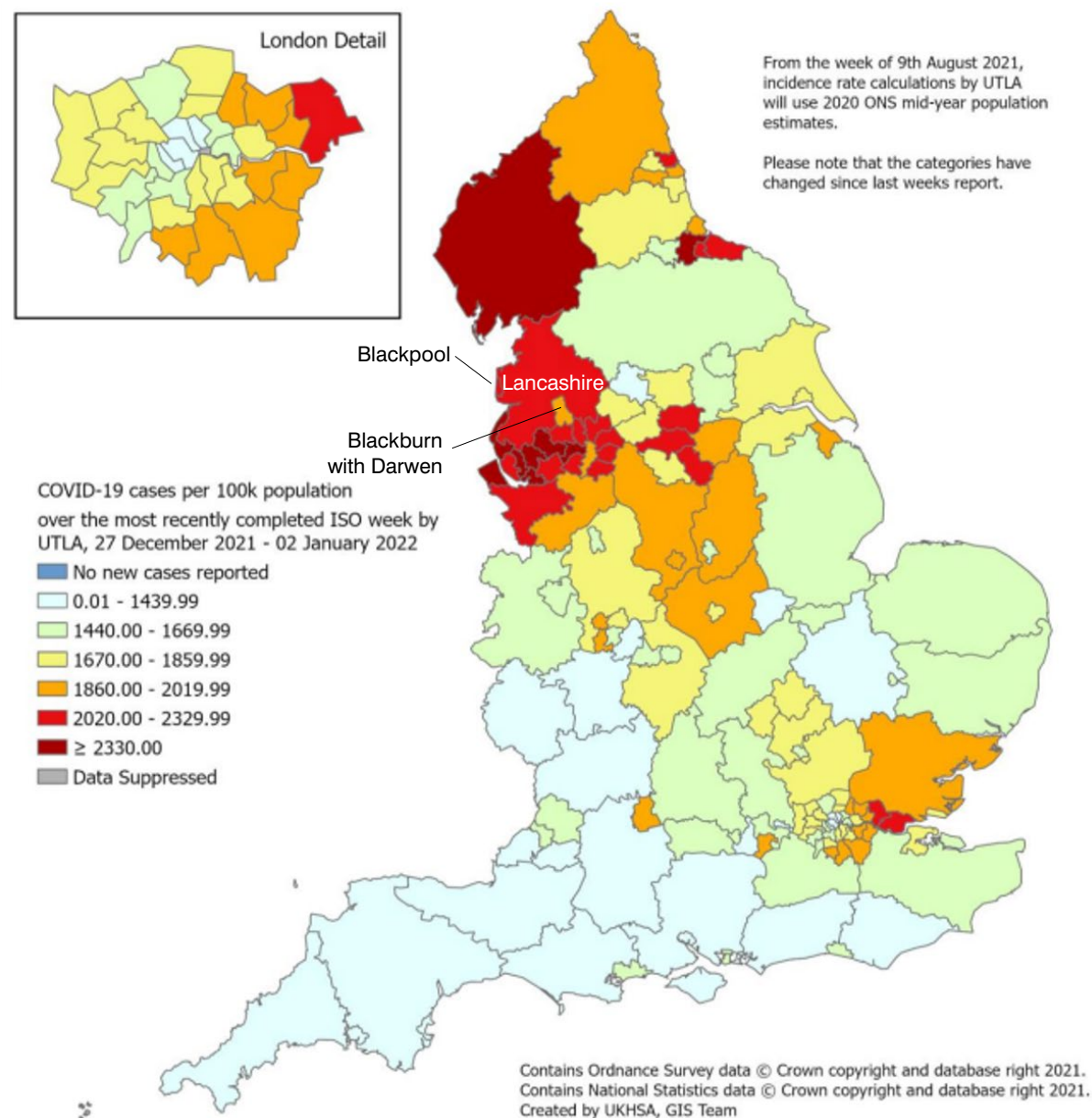

# Cumulative lab-confirmed cases up to 9 January 2022, rate per 100,000

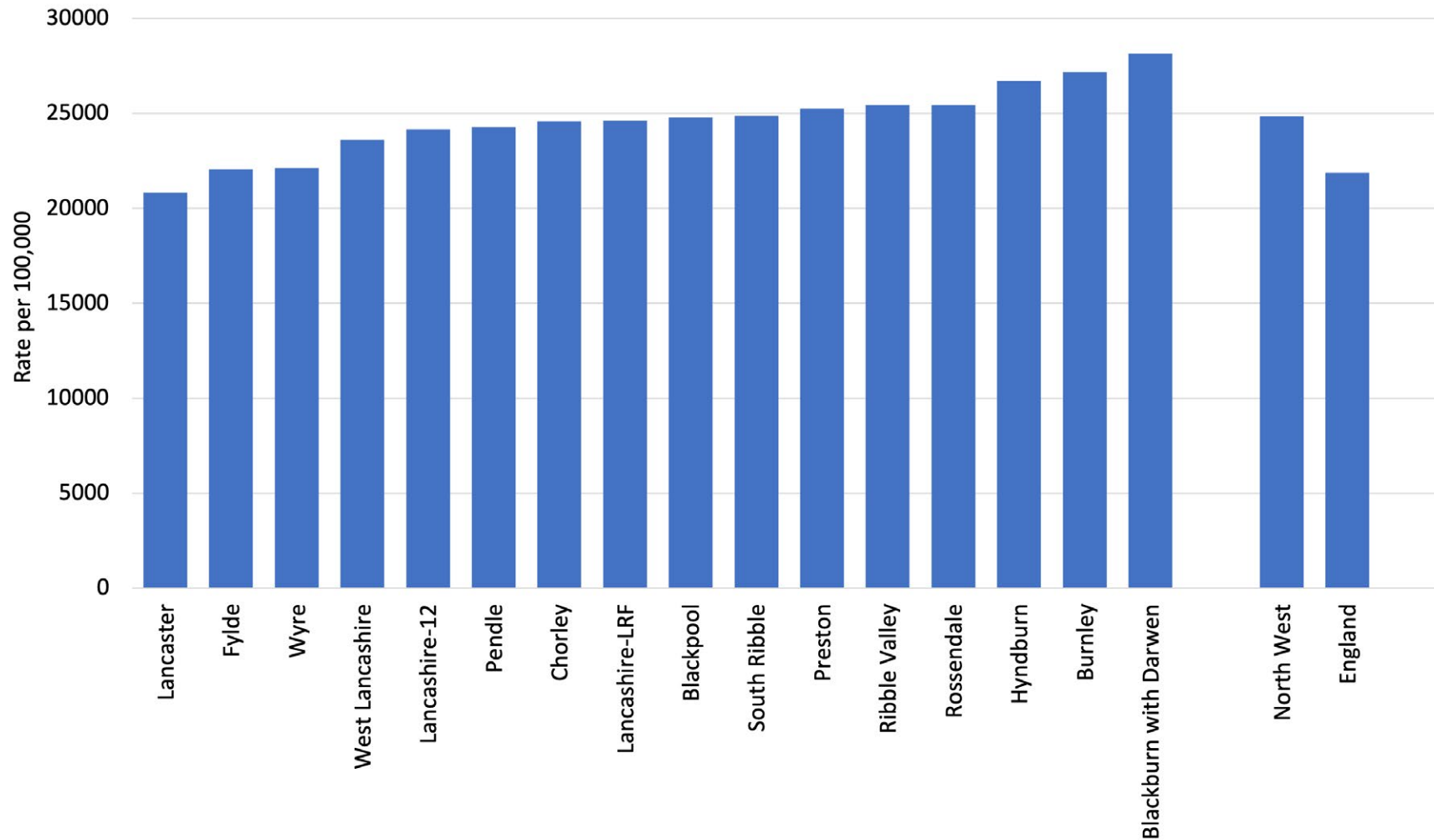

# Daily pillar 1 and pillar 2 lab-confirmed cases to 9 January 2022

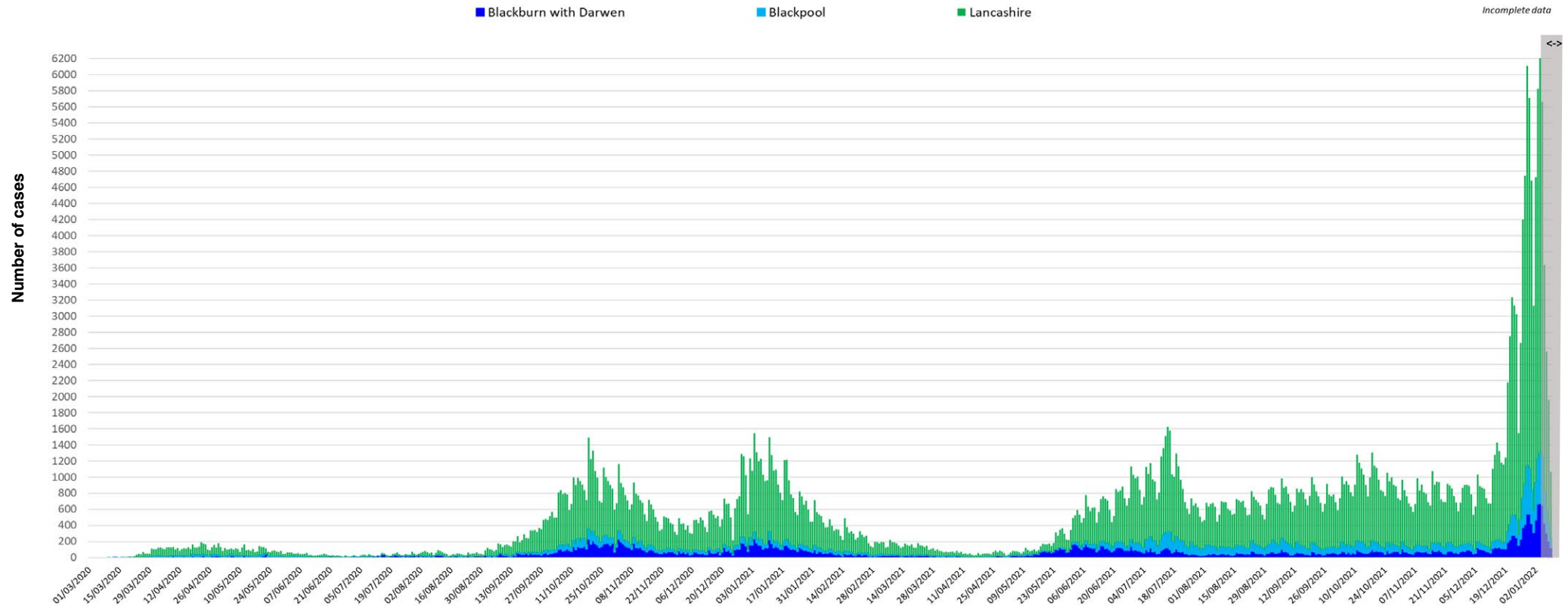

Positive tests are counted according to the date the sample was taken. However, most swabs taken in recent days will not yet have produced a result, so it is important not to jump to the conclusion that the epidemic is tailing off quicker than it really is. The PHE website cautions that only data from five days or more ago can be considered complete. The greyed-out columns in figure above are liable to be added to as more results come in.

Figures relating to confirmed cases by Upper Tier Local Authority can be downloaded from: <https://coronavirus.data.gov.uk>

# Testing and incidence

Specimens taken/outbreaks reported between 30 December - 5 January 2022

Local Authority	Daily individuals tested per 100,000 population 7-day moving average	Weekly percentage individuals test positive	Weekly no. of newly confirmed cases	Weekly case rate per 100,000 All ages	7-day change in case rate All ages	Weekly case rate per 100,000 60+ yrs	7-day change in case rate 60+ yrs
Blackburn with Darwen	844.6	45.3	3,734	2,488.8	67.0%	1442	41.0%
Blackpool	944.1	39.0	3,520	2,543.7	51.0%	1,391.4	96.0%
Burnley	833.2	45.8	2,365	2,647.1	51.0%	1,494.1	47.0%
Chorley	850.5	41.9	2,974	2,501.9	25.0%	1,339.0	18.0%
Fylde	885.2	37.8	1,839	2,264.5	38.0%	1,337.2	41.0%
Hyndburn	883.2	47.3	2,236	2,756.0	75.0%	1,782.5	91.0%
Lancaster	774.4	35.8	2,818	1,902.5	22.0%	1,177.3	38.0%
Pendle	726.5	45.0	2,003	2,173.7	66.0%	1,303.3	63.0%
Preston	790.2	39.1	3,221	2,234.5	44.0%	1,388.5	53.0%
Ribble Valley	839.7	42.2	1,526	2,460.3	37.0%	1,494.1	40.0%
Rossendale	743.0	41.3	1,507	2,109.7	30.0%	1,349.0	30.0%
South Ribble	858.8	46.1	2,921	2,629.5	30.0%	1,421.7	54.0%
West Lancashire	879.0	38.3	2,843	2,483.1	23.0%	1,489.6	49.0%
Wyre	805.5	39.9	2,521	2,229.7	24.0%	1,164.9	49.0%
<b>NW</b>	<b>863</b>	<b>40.5</b>	<b>177,002</b>	<b>2,402.5</b>	<b>26%</b>	<b>1,450.7</b>	<b>41%</b>
<b>England</b>	<b>828.8</b>	<b>32.7</b>	<b>1,053,451</b>	<b>1,862.9</b>	<b>22%</b>	<b>1,049.8</b>	<b>35%</b>

Due to the reporting delays for comparison between Local Authorities the most recent 4 days are excluded from the calculations of rates and moving averages.

Source: PHE laboratory confirmed COVID-19-line list



# Covid-19 cases (number of people with a lab-confirmed positive test result) by Middle Super Output Area (MSOA).

## MSOAs with 3 and above COVID-19 cases, in the 7 days ending 5 January

MSOAs with three and above COVID-19 cases, in the seven days ending 5 January		
Local authority	MSOA name	New cases
Hyndburn	Clayton-le-Moors & Huncoat	377
Hyndburn	Accrington North East	337
Hyndburn	Great Harwood	332
Blackburn with Darwen	Witton, Mill Hill & Hollin Bank	327
Lancaster	Scale Hall & Torrisholme	322
Fylde	Kirkham & Wesham	317
Blackburn with Darwen	Queen's Park & Higher Croft	315
Lancaster	Heysham & Overton	311
Blackburn with Darwen	Beardwood, Pleasington & Livesey	295
West Lancashire	Burscough	291
Chorley	Chorley West	282
Burnley	Rose Hill & Burnley Wood	278
Burnley	Harle Syke & Lanehead	274
Preston	Plungington & University	272
Blackburn with Darwen	South Darwen & Whitehall	269
Pendle	Barrowford, Higham & Pendleside	267
Chorley	Chorley Town & South	257
Burnley	Barclay Hills & Trinity	256
Rossendale	Waterfoot & Stacksteads	254
West Lancashire	Skelmersdale Central	253
South Ribble	Farington	252
Chorley	Whittle-le-Woods & Anglezarke	251
Chorley	Adlington & Rivington	250
Ribble Valley	Wilpshire & Mellor	250
Fylde	St Annes Town	249
Preston	Ashton-on-Ribble & Larches	249
Blackburn with Darwen	Meadowhead	248
Blackpool	South Shore	248
Chorley	Clayton-le-Woods	248
Burnley	Padiham	246
Preston	Preston Town Centre	246
Wyre	Poulton South	246
Ribble Valley	Whalley & Brockhall	245
Blackpool	Squires Gate	244
Hyndburn	Accrington South East	240
Rossendale	Bacup	238
Blackburn with Darwen	Shadsworth & Intack	237
Blackpool	Stanley Park & Great Marton	237
Blackpool	Common Edge	237
Blackburn with Darwen	Ewood & Fernhurst	233
South Ribble	Leyland North	232
West Lancashire	Hesketh Bank & Tarleton	231
Chorley	Chorley North	227
Chorley	Chorley South West	226
Wyre	Thornton East & Carleton West	223
Preston	Ribbleton	222
Preston	Broughton & Wychnor	219
Blackburn with Darwen	Roe Lee, Brownhill & Sunnybower	218
Hyndburn	Accrington West	217
Preston	Cadley & College	216

Ribble Valley	Clitheroe North	216
Wyre	Poulton North & Carleton East	216
South Ribble	Leyland South East & Buckshaw Village	213
Wyre	Thornton West	213
Chorley	Euxton	212
Fylde	Ansdell & Fairhaven	212
Burnley	Habergham & Ightenhill	211
Hyndburn	Oswaldtwistle	211
Blackpool	Victoria	208
Chorley	Coppull	208
South Ribble	Walton-le-Dale	208
Wyre	Preesall, Stalmine & Hambleton	206
Preston	Fulwood	205
Preston	Brookfield & Holme Slack	205
Chorley	Chorley East	204
Blackpool	Churchtown	203
Blackpool	Queenstown & Layton	201
West Lancashire	Ormskirk North & West	201
South Ribble	Longton & Walmer Bridge	200
Blackpool	Warbreck & Bispham Road	199
Blackburn with Darwen	Darwen Town	198
Ribble Valley	Read, Sabden & Chatburn	198
Fylde	Warton & Freckleton	196
West Lancashire	Skelmersdale South East	196
Burnley	Whittlefield & Rose Grove	194
Lancaster	Marsh, Haverbreaks & Scotforth West	194
Preston	Lea & Marina	194
Rossendale	Haslingden	193
Fylde	Elswick, Singleton & Weeton	192
Wyre	Cleveleys East	192
Blackpool	Park Road	191
Hyndburn	Rishton	191
Rossendale	Whitworth	191
Blackburn with Darwen	North Darwen	190
South Ribble	Leyland South West	190
Ribble Valley	Clitheroe South	189
West Lancashire	Upholland	189
Chorley	Eccleston & Charnock Richard	188
South Ribble	Lostock Hall	186
Blackburn with Darwen	Tockholes, Edgworth & Hoddlesden	185
Lancaster	Carnforth, Silverdale & Warton	185
South Ribble	Gregson Lane & Coupe Green	185
West Lancashire	Rufford & Banks	184
West Lancashire	Aughton	184
Fylde	Clifton & Newton-with-Scales	182
Pendle	Colne Vivary Bridge	182
West Lancashire	Skelmersdale Ashurst	182
Preston	St Matthew's	181
Blackpool	Hawes Side	180
Preston	Longsands	180
Wyre	Fleetwood Town	180
Burnley	Brunshaw & Brownside	177

Link to interactive map showing cases by MSOA  
<https://coronavirus.data.gov.uk/details/interactive-map/cases>

MSOAs are small areas with around 7,200 average population and are used to facilitate the reporting of small area statistics.

Source: <https://coronavirus.data.gov.uk/cases>

# Covid-19 cases (number of people with a lab-confirmed positive test result) by Middle Super Output Area (MSOA).

## MSOAs with 3 and above COVID-19 cases, in the 7 days ending 5 January

Preston	Grimsargh & Goosnargh	177
South Ribble	Bamber Bridge East	175
West Lancashire	Parbold, Appley Bridge & Wrightington	175
Wyre	Garstang & Catterall	175
South Ribble	Seven Stars	174
Blackpool	Hoohill	173
Burnley	Hapton & Lowerhouse	173
Hyndburn	Broadfield & Knuzden	173
Lancaster	Skerton & Vale	171
West Lancashire	Skelmersdale East	171
Chorley	Brindle & Withnell	170
Rossendale	Crawshawbooth, Reedsholme & Water	170
Wyre	Fleetwood South East	170
Fylde	Lytham	169
Fylde	St Annes North & Airport	168
Lancaster	Morecambe Town	166
West Lancashire	Ormskirk Town & East	165
Blackburn with Darwen	Central Blackburn	164
Blackpool	Little Bispham & Anchorholme	164
Lancaster	Lancaster East	164
Pendle	Brierfield & Reedley	161
Pendle	Barnoldswick North	160
Pendle	East Colne, Foulridge & Trawden	160
Rossendale	Rawtenstall	160
Wyre	Cleveleys West	159
Hyndburn	Church	158
Blackpool	Norbreck & Bispham	157
Pendle	Nelson East	156
West Lancashire	Scarisbrick, Halsall & Haskayne	156
Blackburn with Darwen	Lammack & Revidge	155
Blackpool	Little Marton & Marton Moss Side	155
Blackburn with Darwen	East Darwen	154
Blackpool	Central Blackpool	154
Fylde	Heyhouses & Park	154
Preston	Frenchwood & Fishwick	154
South Ribble	New Longton & Hutton	154
Blackpool	North East Centre	152
Rossendale	Townsend Fold & Edenfield	152
Blackburn with Darwen	Little Harwood	151
Lancaster	University, Galgate & Dolphinholme	150
Preston	Haslam Park	150
Ribble Valley	Waddington, Gisburn & Slaidburn	150
Blackpool	Little Layton & Little Carleton	149
Rossendale	Helmshore	149
Lancaster	Hest Bank & Bolton-le-Sands	145
Pendle	Nelson West	145
Wyre	Fleetwood Rossall & Chatsworth	145
Burnley	Cliviger, Worsthorne & Lane Bottom	144
Blackburn with Darwen	Audley	142
Burnley	Bank Hall & Fulfilledge	142
Chorley	Croston & Mawdesley	142
Pendle	Colne Waterside	142

West Lancashire	Skelmersdale West	142
Blackpool	South Promenade & Seaside Way	141
Lancaster	Lancaster Central	141
Ribble Valley	Longridge South	141
South Ribble	Penwortham North	141
Pendle	Barnoldswick South	140
Wyre	Pilling, Great Eccleston & Inskip	140
Lancaster	Morecambe Westgate	139
Lancaster	Morecambe South West	138
Pendle	Earby & Salterforth	138
Preston	Moor Park	138
Ribble Valley	Longridge North, Ribchester & Chipping	137
South Ribble	Penwortham South	137
Burnley	Queensgate	135
Burnley	Central Burnley & Daneshouse	135
South Ribble	Lower Penwortham South	135
Blackburn with Darwen	Wensley Fold	134
Lancaster	Morecambe West End	129
Wyre	Bonds, Bilsborrow & Wyresdale	129
Blackpool	North Shore	127
Pendle	Colne Horsfield	127
Wyre	Fleetwood Warren	127
South Ribble	Bamber Bridge West	125
West Lancashire	Bickerstaffe & Newburgh	123
Pendle	Marsden	122
Blackburn with Darwen	Bastwell	119
South Ribble	Lower Penwortham North	115
Preston	Ingol	111
Chorley	Clayton Brook	109
Lancaster	Halton & Caton	109
Lancaster	Scotforth East & Bowerham	104
Pendle	Nelson Bradley	103
Preston	St George's	102
South Ribble	Moss Side	99
Lancaster	Bare	91
Lancaster	Kellet & Lune Valley	80
Lancaster	Moorlands & Greaves	79

Link to interactive map showing cases by MSOA  
<https://coronavirus.data.gov.uk/details/interactive-map/cases>

MSOAs are small areas with around 7,200 average population and are used to facilitate the reporting of small area statistics.

Source: <https://coronavirus.data.gov.uk/cases>



# Ethnic break down of positive cases in the 14 days to 5/1/22

## Percentage of total positive cases over this period

District of residence	Asian	Black	Mixed	Other Ethnic Groups	White	No ethnicity information/blank
Burnley	3.7%	0.1%	0.5%	0.2%	79.6%	15.8%
Chorley	0.6%	0.3%	0.6%	0.2%	85.9%	12.4%
Fylde	0.4%	0.3%	0.6%	0.3%	81.2%	17.2%
Hyndburn	4.8%	0.1%	0.5%	0.3%	80.6%	13.7%
Lancaster	0.5%	0.3%	0.5%	0.4%	74.7%	23.6%
Pendle	8.1%	0.3%	0.7%	0.4%	73.5%	17.1%
Preston	8.5%	1.5%	1.9%	1.0%	68.1%	19.0%
Ribble Valley	0.9%	0.1%	0.6%	0.1%	82.7%	15.7%
Rossendale	2.1%	0.1%	0.4%	0.3%	82.5%	14.5%
South Ribble	0.6%	0.5%	0.9%	0.2%	86.1%	11.7%
West Lancashire	0.5%	0.2%	0.5%	0.4%	87.5%	11.0%
Wyre	0.2%	0.2%	0.3%	0.4%	81.6%	17.2%
<b>Lancashire County Council</b>	<b>2.5%</b>	<b>0.4%</b>	<b>0.7%</b>	<b>0.4%</b>	<b>80.2%</b>	<b>15.7%</b>

Source of data: Public Health England

The ethnic break down of the positive cases in each district should be considered alongside the ethnic make up of the whole resident population in the district.

For the ethnic break down of the whole resident population in a district please see the page below:

<https://www.lancashire.gov.uk/lancashire-insight/population-and-households/population-and-households-2011-census/population-by-ethnicity/>

Ethnic break down of resident population (ONS estimates, 2020)					
District	Asian	Black	Mixed	Other ethnic group	White
Burnley	12.5%	0.2%	1.4%	0.3%	85.6%
Chorley	12.5%	0.2%	1.4%	0.3%	85.6%
Fylde	12.5%	0.2%	1.4%	0.3%	85.6%
Hyndburn	12.5%	0.2%	1.4%	0.3%	85.6%
Lancaster	12.5%	0.2%	1.4%	0.3%	85.6%
Pendle	12.5%	0.2%	1.4%	0.3%	85.6%
Preston	12.5%	0.2%	1.4%	0.3%	85.6%
Ribble Valley	12.5%	0.2%	1.4%	0.3%	85.6%
Rossendale	12.5%	0.2%	1.4%	0.3%	85.6%
South Ribble	12.5%	0.2%	1.4%	0.3%	85.6%
West Lancashire	12.5%	0.2%	1.4%	0.3%	85.6%
Wyre	12.5%	0.2%	1.4%	0.3%	85.6%
Lancashire County Council	6.6%	0.3%	1.4%	0.3%	91.4%

# Weekly case rate per 100,000 population

Seven day period ending	BwD	Blackpool	Burnley	Chorley	Fylde	Hyndburn	Lancaster	Pendle	Preston	Ribble Valley	Rossendale	South Ribble	West Lancashire	Wyre	Lancashire-12	LRF	NW	England
05/12/2021	351.3	366.4	313.4	518.2	320.2	371.0	377.4	248.5	346.2	475.6	371.0	388.0	375.6	284.8	365.7	364.3	412.8	505.4
06/12/2021	375.9	366.4	359.3	519.1	321.4	368.5	372.7	253.9	373.2	478.8	369.6	406.0	400.0	283.0	375.9	375.0	426.0	510.1
07/12/2021	397.3	348.3	353.7	509.0	323.8	388.3	382.1	246.4	366.3	465.9	355.6	400.6	409.6	280.4	374.4	374.3	425.9	509.7
08/12/2021	399.9	336.0	335.8	518.2	314.0	416.6	376.0	235.5	363.5	425.6	366.8	391.6	427.1	282.1	372.9	372.2	429.5	513.0
09/12/2021	399.3	318.0	345.9	513.2	323.8	422.8	365.9	230.1	356.6	399.8	369.6	398.8	418.4	298.9	372.0	369.8	434.5	521.2
10/12/2021	396.6	310.7	344.7	509.0	355.9	416.6	343.0	233.3	352.4	395.0	380.8	403.3	405.3	293.6	369.3	366.7	437.7	529.6
11/12/2021	411.3	317.2	334.7	509.0	383.0	427.7	347.7	255.0	380.2	406.3	383.6	420.4	399.1	298.9	378.8	376.4	450.1	542.9
12/12/2021	413.3	311.5	347.0	510.6	412.5	431.4	353.1	249.6	384.3	388.5	431.4	426.7	407.9	287.4	382.1	378.8	458.4	560.4
13/12/2021	406.6	314.3	348.1	509.8	428.5	451.1	375.4	258.3	382.9	377.3	394.8	442.0	393.0	294.5	388.5	383.5	475.7	599.3
14/12/2021	418.6	314.3	376.1	543.5	444.5	465.9	407.8	282.2	421.1	441.8	432.6	488.8	398.3	318.4	418.4	408.9	515.9	664.9
15/12/2021	432.6	342.5	414.1	573.7	482.7	458.5	471.2	309.3	478.0	541.7	485.8	546.4	415.7	332.5	458.8	445.6	568.8	741.1
16/12/2021	457.2	371.4	406.3	585.5	509.8	491.8	518.5	333.2	516.1	611.0	519.4	605.8	466.4	329.9	490.7	476.5	622.4	809.5
17/12/2021	480.6	381.6	434.3	601.5	524.6	502.9	580.6	360.3	557.8	641.7	543.2	656.2	495.2	352.0	522.6	505.6	671.0	870.1
18/12/2021	509.9	386.6	471.2	662.9	520.9	515.2	619.8	385.3	573.0	694.9	593.6	722.9	534.5	374.1	557.6	537.3	718.1	926.6
19/12/2021	545.2	421.3	508.1	715.9	534.4	543.6	668.4	402.6	603.6	749.7	639.8	784.1	569.5	404.2	596.0	575.0	771.1	975.4
20/12/2021	597.9	458.9	559.6	818.5	582.4	576.8	776.4	471.0	654.9	846.4	747.6	878.6	670.8	448.4	672.5	645.6	858.1	1037.2
21/12/2021	661.9	549.2	638.0	948.9	676.0	645.9	906.7	514.4	750.6	952.8	828.8	998.3	825.4	527.1	774.4	742.7	964.0	1096.2
22/12/2021	768.5	649.7	736.5	1080.2	794.2	772.8	1048.5	612.1	861.6	1052.8	974.4	1141.5	970.3	627.1	897.3	861.9	1091.5	1154.5
23/12/2021	868.5	760.9	877.5	1233.3	912.4	832.0	1161.2	711.9	983.7	1189.8	1104.5	1260.3	1131.9	737.6	1020.1	981.4	1217.8	1220.8
24/12/2021	958.5	871.5	998.4	1415.8	1034.3	966.3	1269.2	791.1	1081.5	1315.6	1206.7	1424.1	1309.2	837.6	1146.9	1103.1	1335.9	1271.7
25/12/2021	983.8	918.5	1021.9	1422.6	1078.7	993.4	1293.6	797.7	1107.9	1325.3	1220.7	1459.2	1338.0	865.9	1170.3	1128.8	1348.3	1241.1
26/12/2021	1061.8	1035.5	1148.4	1508.4	1175.9	1068.6	1370.5	886.6	1175.2	1436.5	1296.3	1542.9	1455.1	995.9	1263.6	1222.8	1426.2	1273.0
27/12/2021	1184.4	1205.4	1298.4	1652.2	1285.5	1227.6	1427.2	984.3	1319.5	1576.8	1378.9	1708.6	1636.7	1138.3	1394.3	1356.3	1563.1	1331.9
28/12/2021	1313.1	1426.5	1457.3	1772.5	1455.5	1382.9	1456.3	1143.8	1441.6	1633.2	1464.3	1850.8	1787.8	1276.2	1516.4	1488.0	1702.4	1395.2
29/12/2021	1488.4	1688.1	1756.1	2002.2	1643.9	1577.7	1564.3	1311.0	1550.5	1796.0	1616.9	2023.7	2021.9	1503.5	1699.7	1677.7	1905.3	1529.6
30/12/2021	1662.3	1918.6	1986.7	2169.6	1800.2	1818.0	1726.3	1472.7	1662.9	1905.7	1685.5	2227.1	2176.5	1678.7	1862.3	1847.7	2052.9	1615.2
31/12/2021	1779.0	2057.4	2154.6	2241.9	1920.9	2006.6	1749.3	1651.7	1719.1	2052.4	1787.7	2327.9	2269.9	1807.8	1967.9	1957.4	2142.6	1667.9
01/01/2022	1885.6	2157.8	2249.7	2342.1	2033.0	2173.0	1826.2	1770.0	1830.1	2134.6	1882.9	2412.5	2338.1	1967.0	2072.6	2061.8	2230.8	1726.6
02/01/2022	2045.6	2321.1	2380.7	2490.1	2150.0	2377.6	1883.6	1880.7	1970.9	2308.7	1971.1	2563.8	2492.7	2083.7	2202.3	2197.6	2350.2	1799.5
03/01/2022	2239.6	2460.6	2480.3	2586.9	2262.0	2535.3	1931.6	2022.9	2065.9	2403.8	2035.5	2652.9	2545.1	2183.7	2295.1	2304.7	2414.2	1851.3
04/01/2022	2414.2	2552.4	2657.1	2602.8	2335.9	2670.9	2026.1	2161.8	2172.1	2510.2	2182.5	2713.2	2574.8	2286.3	2389.3	2406.7	2499.7	1940.6
05/01/2022	2488.8	2543.7	2647.1	2501.9	2264.5	2756.0	1902.5	2173.7	2234.5	2460.3	2109.7	2629.5	2483.1	2229.7	2344.9	2377.3	2402.5	1862.9

# Count of deaths identified as Covid-19 on death certificates and occurred up to 31 December but were registered up to 8 January 2022

## LANCASHIRE

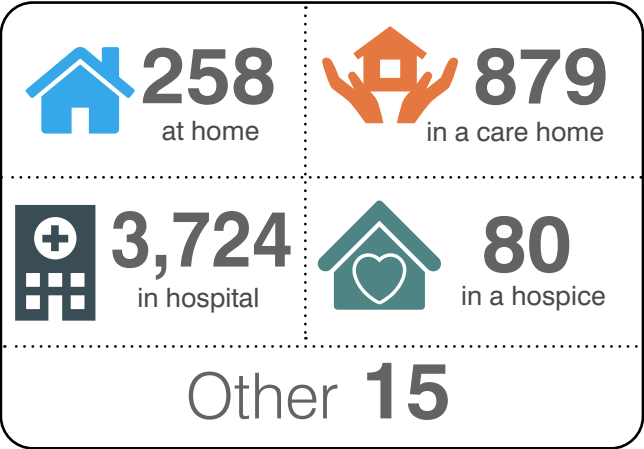

**TOTAL 4,956**

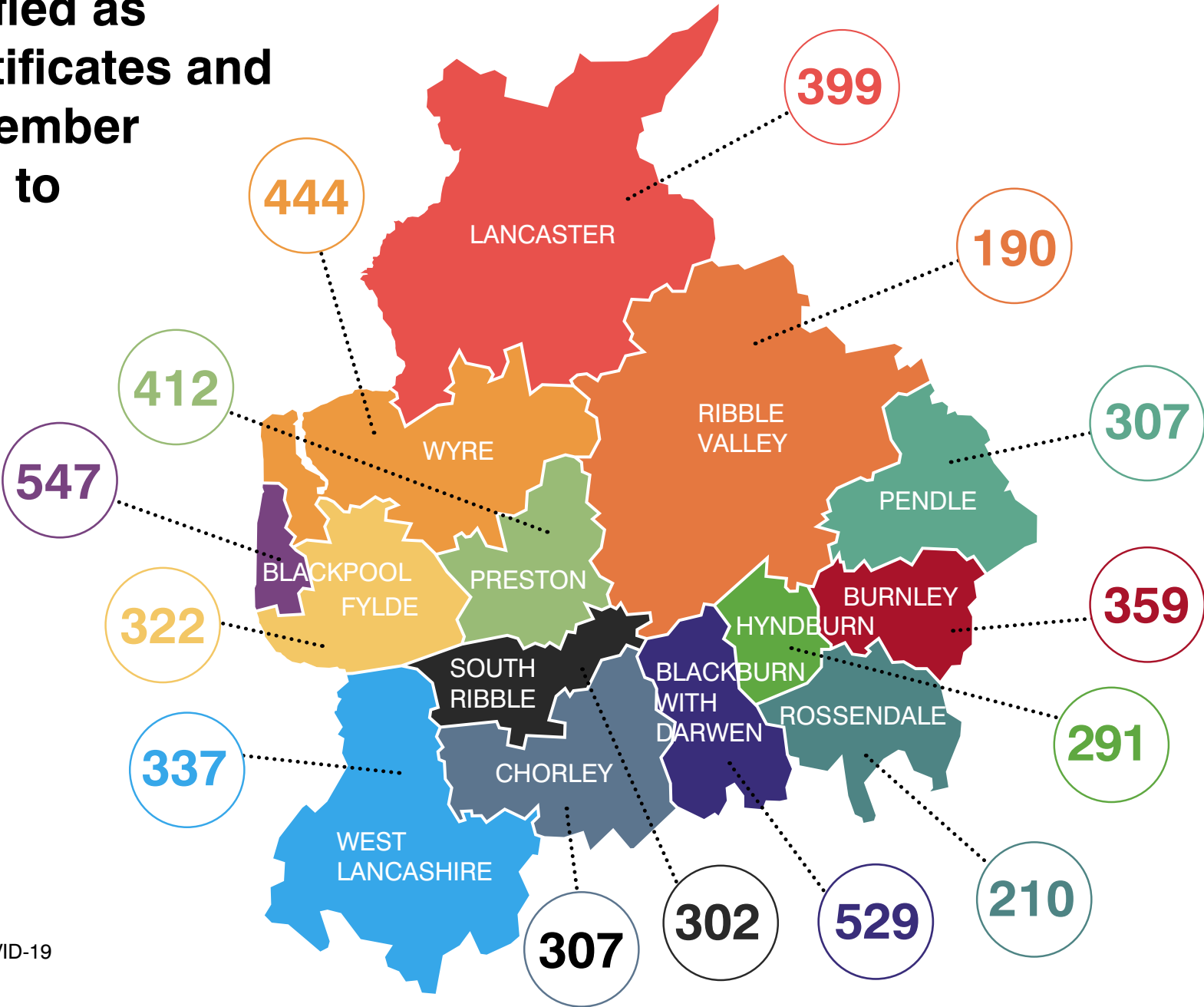

Up to the 31 December, the number of deaths where COVID-19 was mentioned on the death certificate:  
4,956 registered in the Lancashire LRF area  
3,880 registered in the Lancashire County Council area

Source: Office for National Statistics (ONS)

# Weekly deaths occurring up to 31 December, compared with the five-year weekly average

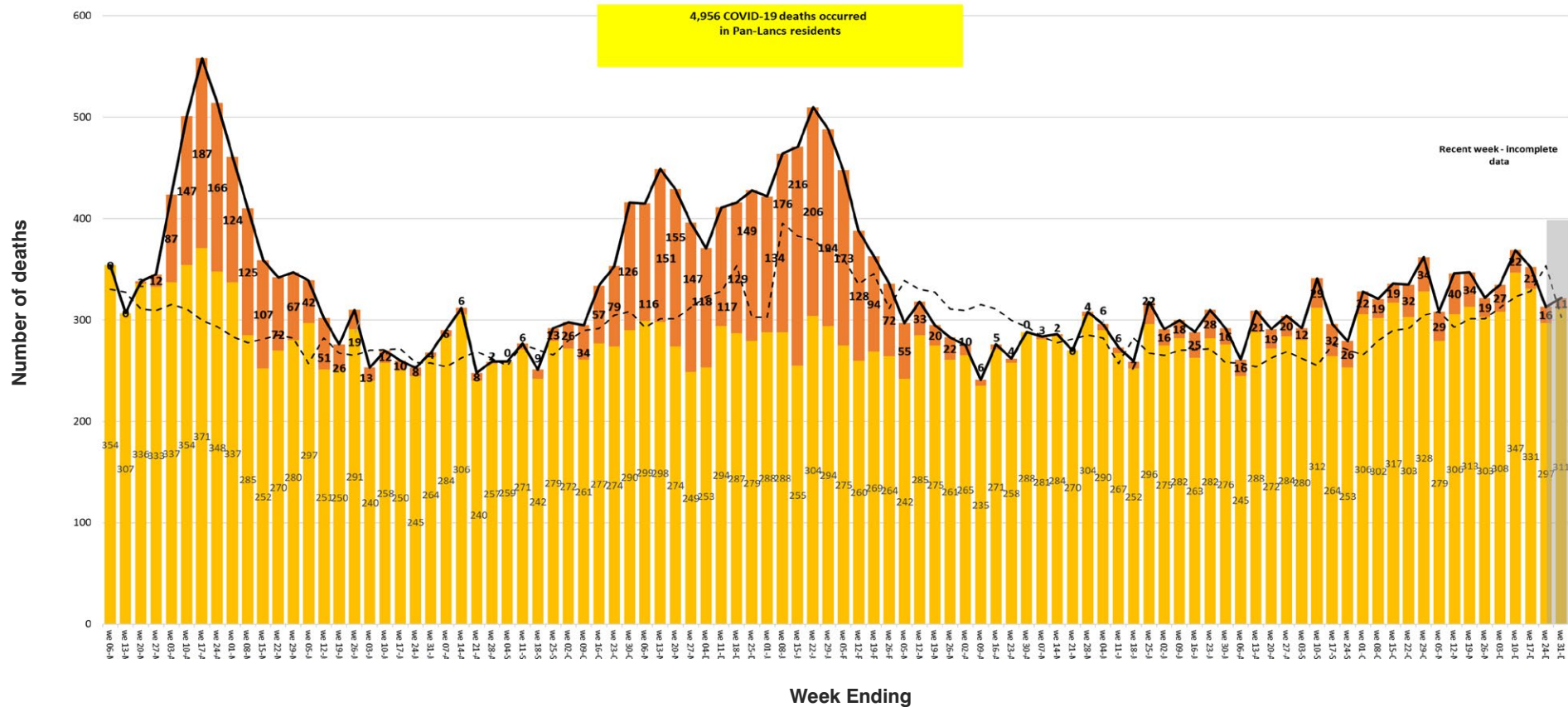

Non-Covid deaths

Covid deaths

Total deaths

Weekly average (2015 - 2019)

# Covid-19 Vaccinations by local authority of residence and age group

## 8 December 2020 to 2 January 2022

Number of people vaccinated with at least 1 dose

Area of residence	12-15	16-17	18-24	25-29	30-34	35-39	40-44	45-49	50-54	55-59	60-64	65-69	70-74	75-79	80+
Blackburn with Darwen	4,179	2,554	10,120	7,508	8,411	9,193	8,886	8,905	9,627	8,878	7,669	6,485	5,913	3,974	5,115
Blackpool	2,984	2,046	7,846	6,680	7,734	7,304	6,819	7,728	9,955	10,636	9,079	7,429	7,410	5,746	7,373
Burnley	2,018	1,263	4,853	4,043	4,730	4,923	4,644	4,881	5,673	5,798	5,330	4,474	4,577	3,231	3,755
Chorley	3,432	1,924	6,145	5,155	6,273	6,746	6,709	7,202	8,521	8,326	7,161	6,246	6,705	4,931	5,566
Fylde	1,866	1,252	4,110	3,260	3,780	3,936	3,852	4,318	5,718	6,468	6,194	5,494	5,797	4,731	6,153
Hyndburn	1,805	1,163	4,486	3,683	4,217	4,167	4,059	4,400	5,401	5,211	4,545	3,892	4,043	2,969	3,478
Lancaster	3,527	2,210	15,221	6,999	7,215	7,426	7,090	7,338	9,015	9,538	8,773	7,576	7,774	5,821	7,579
Pendle	1,904	1,373	5,233	3,942	4,883	5,338	5,044	5,072	5,742	5,676	5,352	4,613	4,748	3,279	3,969
Preston	3,995	2,331	12,602	8,845	8,729	8,494	8,053	8,144	8,907	8,827	7,478	6,009	5,558	3,965	5,589
Ribble Valley	1,818	1,105	3,581	2,496	2,844	2,991	3,135	3,628	4,810	4,998	4,587	3,783	3,892	3,111	3,853
Rossendale	1,916	1,099	3,646	2,959	3,640	3,698	3,848	4,177	4,990	4,907	4,273	3,735	3,737	2,586	2,938
South Ribble	3,351	1,866	6,190	5,010	6,102	5,943	6,072	6,746	7,979	8,284	6,934	6,184	6,520	4,843	5,987
West Lancashire	2,854	1,826	7,943	4,687	5,102	5,428	5,395	6,343	7,955	8,603	7,456	6,554	6,786	5,256	6,484
Wyre	2,660	1,749	5,562	4,400	5,046	5,106	5,137	5,785	7,541	8,645	8,230	7,579	8,244	6,282	8,279

Source: <https://www.england.nhs.uk/statistics/statistical-work-areas/covid-19-vaccinations/>

### Population Estimates (NIMS)

The latest available estimates of the population of England by age group as calculated using NIMS

Local authority	12-15	16-17	18-24	25-29	30-34	35-39	40-44	45-49	50-54	55-59	60-64	65-69	70-74	75-79	80+	18+	16+	12+
Blackburn with Darwen	9,886	4,618	14,856	11,388	12,240	12,574	11,396	10,837	11,149	9,967	8,438	7,057	6,278	4,147	5,357	125,684	130,302	140,188
Blackpool	6,782	3,449	11,310	9,674	11,091	10,130	8,912	9,376	11,414	11,898	9,952	8,069	7,901	5,994	7,652	123,373	126,822	133,604
Burnley	5,140	2,399	7,577	6,537	7,241	6,891	6,065	6,046	6,692	6,516	5,815	4,800	4,790	3,355	3,884	76,209	78,608	83,748
Chorley	5,636	2,654	7,993	6,866	8,106	8,184	7,791	8,148	9,313	9,023	7,608	6,529	6,933	5,047	5,705	97,246	99,900	105,536
Fylde	3,336	1,735	5,159	4,191	4,783	4,882	4,578	4,850	6,920	6,574	5,736	6,009	4,859	6,295	71,052	72,787	76,123	
Hyndburn	4,371	2,180	6,828	5,736	6,121	5,734	5,207	5,364	6,179	5,780	4,943	4,178	4,255	3,071	3,630	67,026	69,206	73,577
Lancaster	6,417	3,097	22,511	12,011	10,304	9,881	8,886	8,622	10,084	10,484	9,453	8,004	8,097	6,000	7,794	132,131	135,228	141,645
Pendle	5,617	2,610	7,973	6,391	7,384	7,315	6,602	6,287	6,682	6,429	5,913	5,025	5,048	3,452	4,154	78,655	81,265	86,882
Preston	7,918	3,774	18,621	13,643	13,080	12,027	10,631	10,002	10,335	9,957	8,272	6,482	5,855	4,116	5,795	128,816	132,590	140,508
Ribble Valley	3,121	1,602	4,435	3,200	3,609	3,520	3,582	4,020	5,201	5,352	4,817	3,930	4,015	3,168	3,934	52,783	54,385	57,506
Rossendale	3,696	1,690	5,136	4,313	4,990	4,796	4,675	4,884	5,625	5,440	4,594	3,951	3,923	2,656	3,047	58,030	59,720	63,416
South Ribble	5,344	2,508	7,808	6,454	7,570	7,163	6,985	7,543	8,672	8,875	7,339	6,422	6,708	4,957	6,106	92,602	95,110	100,454
West Lancashire	5,456	2,638	10,490	6,694	7,069	7,049	6,540	7,270	8,875	9,369	7,979	6,864	7,016	5,386	6,634	97,235	99,873	105,329
Wyre	5,049	2,577	7,383	5,898	6,526	6,361	6,100	6,574	8,236	9,268	8,665	7,904	8,513	6,441	8,470	96,339	98,916	103,965

Source: <https://www.england.nhs.uk/statistics/statistical-work-areas/covid-19-vaccinations/>

### Population Estimates (ONS) 2020 MYE

Estimates of the population by age group as estimated by the Office for National Statistics

Local authority	Under 18	18-24	25-29	30-34	35-39	40-44	45-49	50-54	55-59	60-64	65-69	70-74	75-79	80+	18+	16+
Blackburn with Darwen	38,653	12,959	9,896	10,132	10,646	9,199	9,660	10,004	9,131	7,764	6,579	6,234	3,923	5,250	111,377	115,512
Blackpool	29,110	10,371	8,477	8,476	7,622	7,308	8,706	10,440	10,499	8,939	7,405	7,769	5,584	7,675	109,271	112,298
Burnley	20,879	6,507	5,817	5,957	5,582	5,218	5,307	6,050	5,940	5,289	4,568	4,850	3,224	4,156	68,465	70,499
Chorley	24,433	7,615	6,751	7,762	7,738	7,390	8,612	8,878	8,698	7,130	6,527	6,966	4,795	5,575	94,437	97,017
Fylde	14,213	4,485	3,671	3,861	4,214	4,145	5,025	6,187	6,694	6,094	5,478	6,160	4,542	6,442	66,998	68,564
Hyndburn	18,773	6,313	5,143	5,285	5,121	4,569	5,148	5,780	5,366	4,631	3,946	4,274	3,048	3,736	62,360	64,281
Lancaster	27,798	20,706	11,217	8,089	7,643	7,334	8,003	9,479	9,713	8,702	7,696	7,982	5,703	8,054	120,321	123,214
Pendle	21,522	6,520	5,512	6,295	6,365	5,440	5,697	6,014	5,915	5,473	4,896	4,910	3,316	4,270	70,623	72,617
Preston	32,872	16,961	11,611	10,010	9,091	8,396	8,537	9,103	8,973	7,323	6,042	5,533	3,920	5,775	111,275	114,536
Ribble Valley	11,969	4,104	2,938	3,088	3,023	3,324	4,248	4,993	5,197	4,430	3,754	4,101	2,881	3,976	50,057	51,607
Rossendale	15,589	4,759	4,116	4,536	4,451	4,435	4,963	5,592	5,136	4,316	3,951	3,967	2,471	3,160	55,843	57,432
South Ribble	22,479	7,520	6,333	6,802	6,602	6,274	7,676	8,180	8,272	6,983	6,258	6,765	4,694	6,248	88,607	91,028
West Lancashire	22,254	12,014	6,636	5,892	5,442	5,519	7,186	8,206	8,453	7,398	6,541	6,953	5,175	6,827	92,242	94,730
Wyre	20,203	6,802	5,866	5,661	5,728	5,491	6,672	8,223	8,761	8,129	7,875	8,551	6,341	8,764	92,864	95,229

Source: <https://www.england.nhs.uk/statistics/statistical-work-areas/covid-19-vaccinations/>

### Population/cohort size (denominator) definitions

The estimates of population size can be used as a denominator to approximate or calculate vaccination coverage percentages. Two denominators are used:

- Office for National Statistics (ONS) 2019 mid-year population estimates are provided as the official statistics and the best publicly available population estimates. These estimates are consistent with the UK COVID-19 vaccines deployment plan and therefore provide a reference point on progress. They are the most accurate estimates available at national level, however they are less robust at smaller areas and are subject to a degree of uncertainty as they are 2019 estimates based on the 2011 Census.
- National Immunisation Management System (NIMS) denominators are provided for Lower Tier Local Authority (LTLA). NIMS denominators facilitate management of the vaccination programme at more granular levels and should be used when calculating vaccine coverage for public health purposes. NIMS denominators may provide an overcount if individuals are no longer resident in England, but may also be subject to some undercounting as they currently do not include individuals without an NHS number. Coverage can be viewed as being 'at least' the figures presented using the NIMS denominator. The NIMS denominators are based on the resident population and therefore people will be counted in the denominators if they live in England, even if their GP practice is in Wales or Scotland and they receive their vaccination outside of England. Therefore, when looking at lower levels of geography, areas near the borders may appear to have lower vaccine uptake rates than other areas of England.

# Vaccine data

Find out more information about how many people have been vaccinated in your local area, as well as information about the progress of the vaccination programme at:

<https://www.england.nhs.uk/statistics/statistical-work-areas/covid-19-vaccinations/>

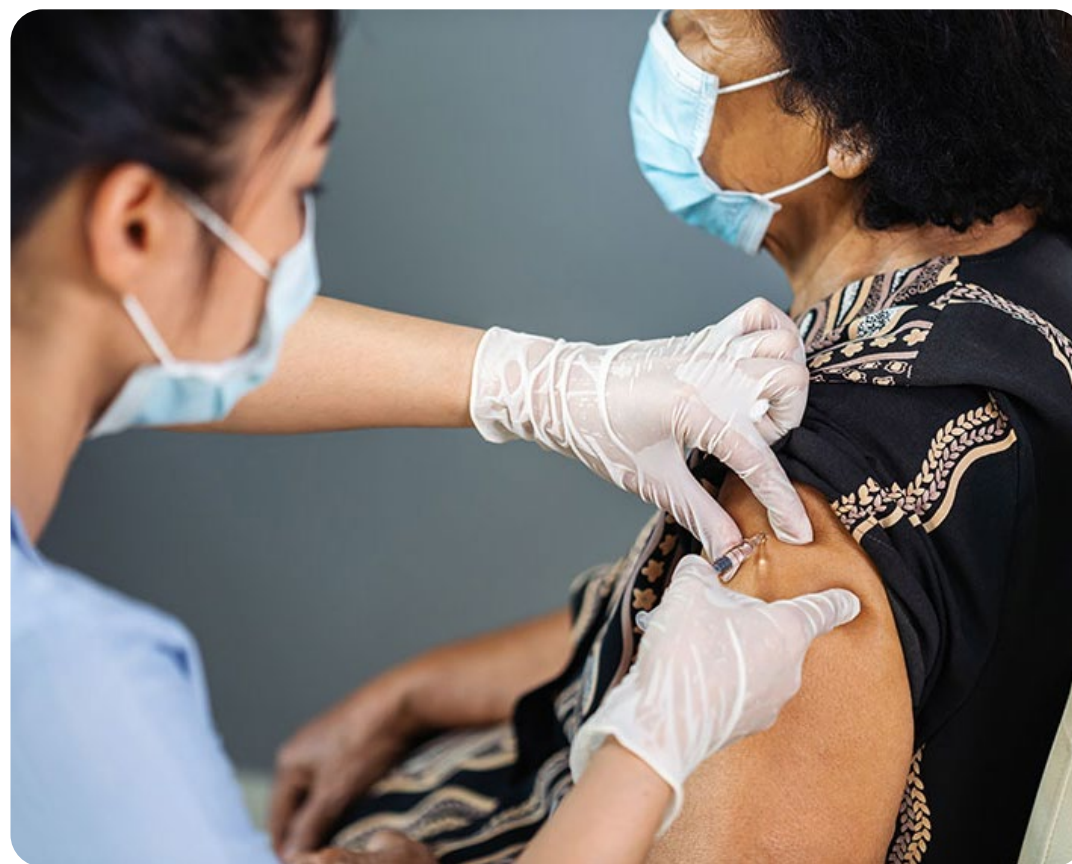



# Local information

There is a wealth of local data is available from <https://coronavirus.data.gov.uk>

By typing in your postcode you will get a local dashboard which shows a range of information including how many positive cases and deaths there have been, and how your local area compares to the England average.

You can also explore the interactive map for England.

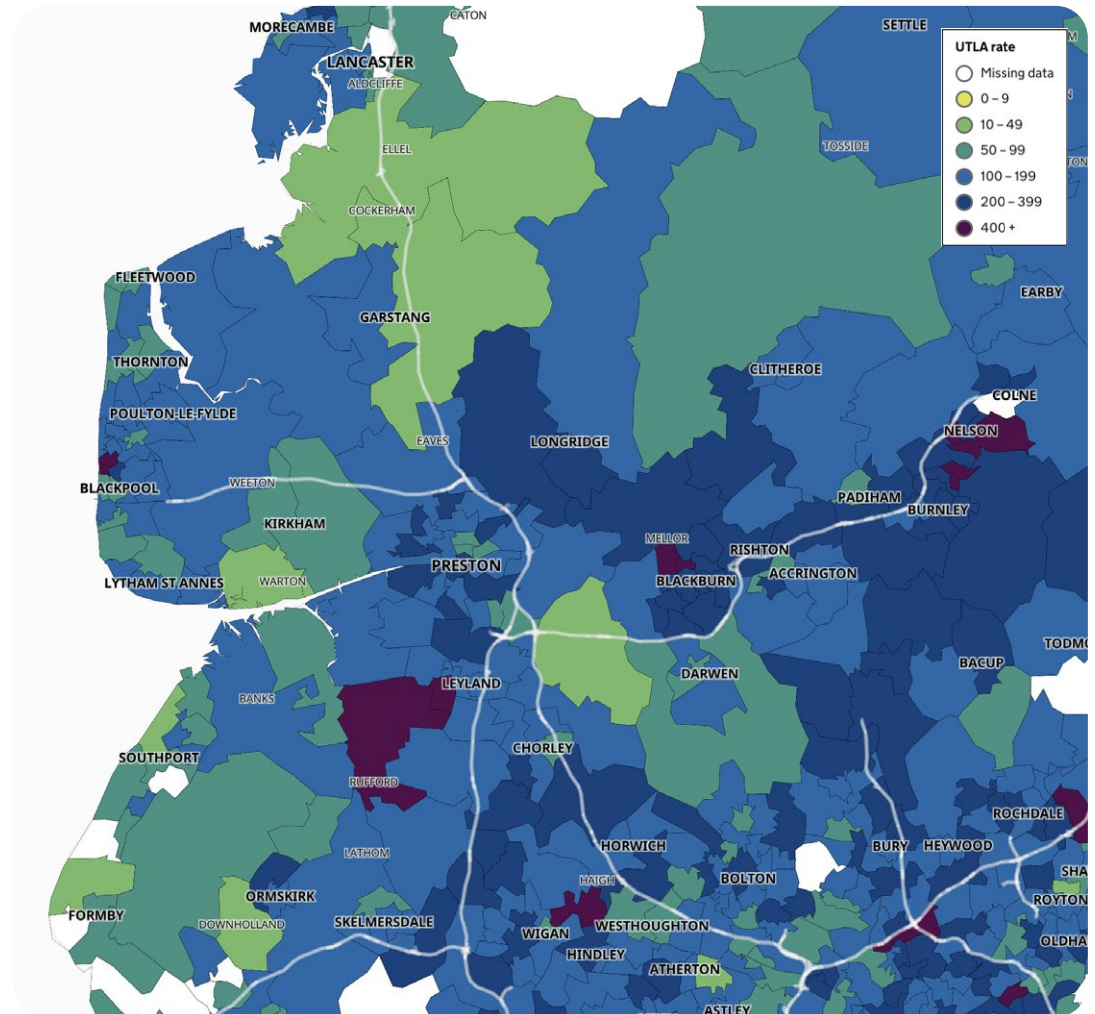

# Help share our messages!

Access our [range of resources](#) to share on social media to encourage Lancashire people to play their part to combat coronavirus.

Find out more about the [LancsTogether](#) campaign and what you can do to take part.

We are all working together in Lancashire to combat coronavirus.

