

# Weekly update for coronavirus figures in the county

5 January 2022

## How is coronavirus affecting people in Lancashire?

This is a weekly bulletin produced by the Lancashire Resilience Forum with the latest figures on the number of coronavirus-related cases and deaths in the county, as well as figures at a unitary and district level.

It also shows how Lancashire compares to other areas of the country.



Confirmed cases from positive  
'pillar 1 and 2' tests up to  
2 January 2022

LANCASHIRE  
340,149

NORTH WEST  
1,672,364

ENGLAND  
11,408,560

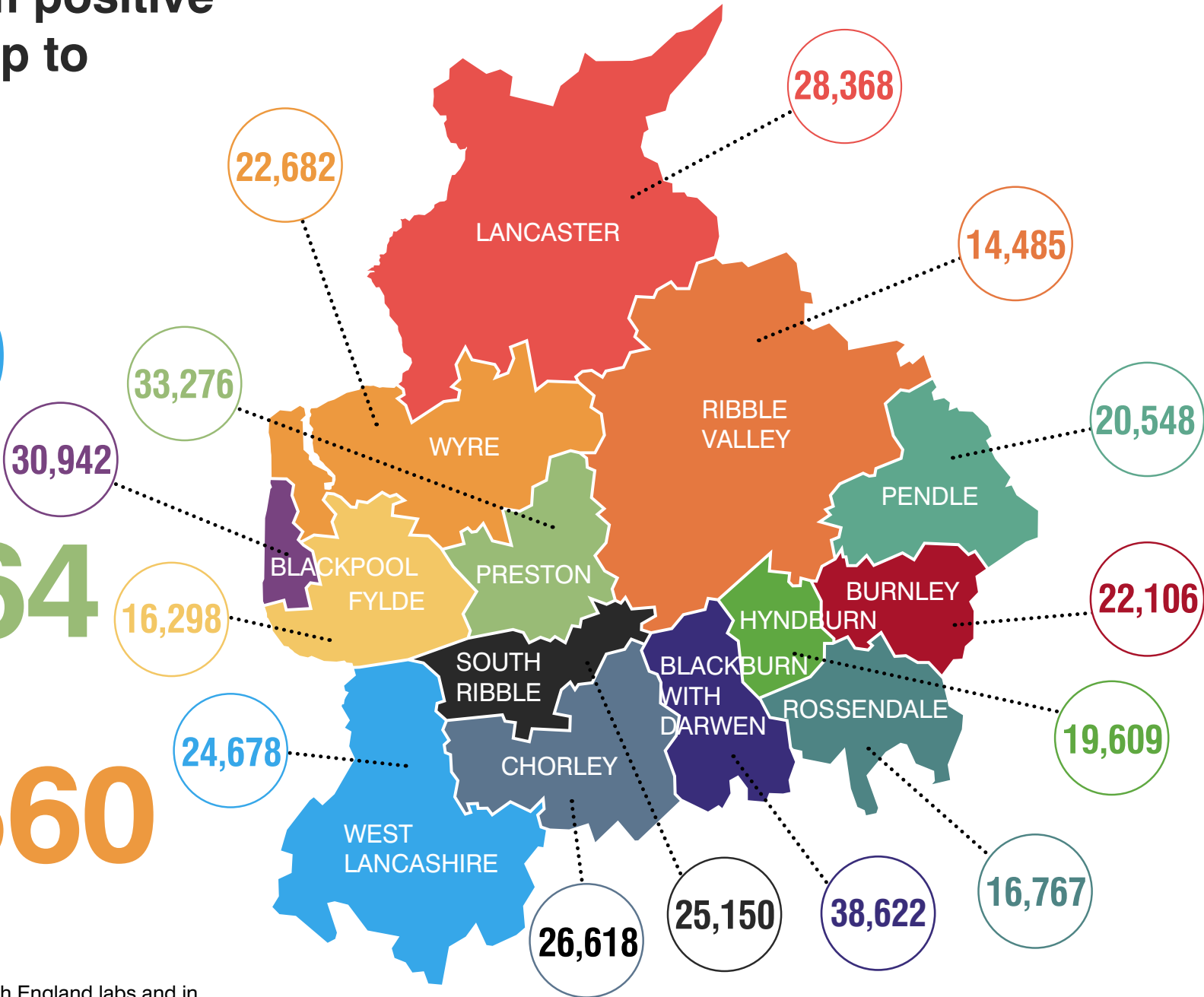

These figures are from tests carried out in Public Health England labs and in the NHS (Pillar 1) and from other testing routes, such as mobile labs (Pillar 2).

# Weekly rate of Covid-19 cases per 100,000 population tested under pillar 1 and pillar 2 (Week 50 - data between 13 December and 19 December 2021).

For rate of cases detected via Pillar 1 & 2 testing:

Blackpool's rate is in the lowest band and Blackburn's and Lancashire's rate is in the second lowest band.

Pillar 1 = swab testing in PHE labs & NHS hospitals for those with a medical need and key workers & their families

Pillar 2 = testing by commercial partners - swab testing for the wider population from out in the community

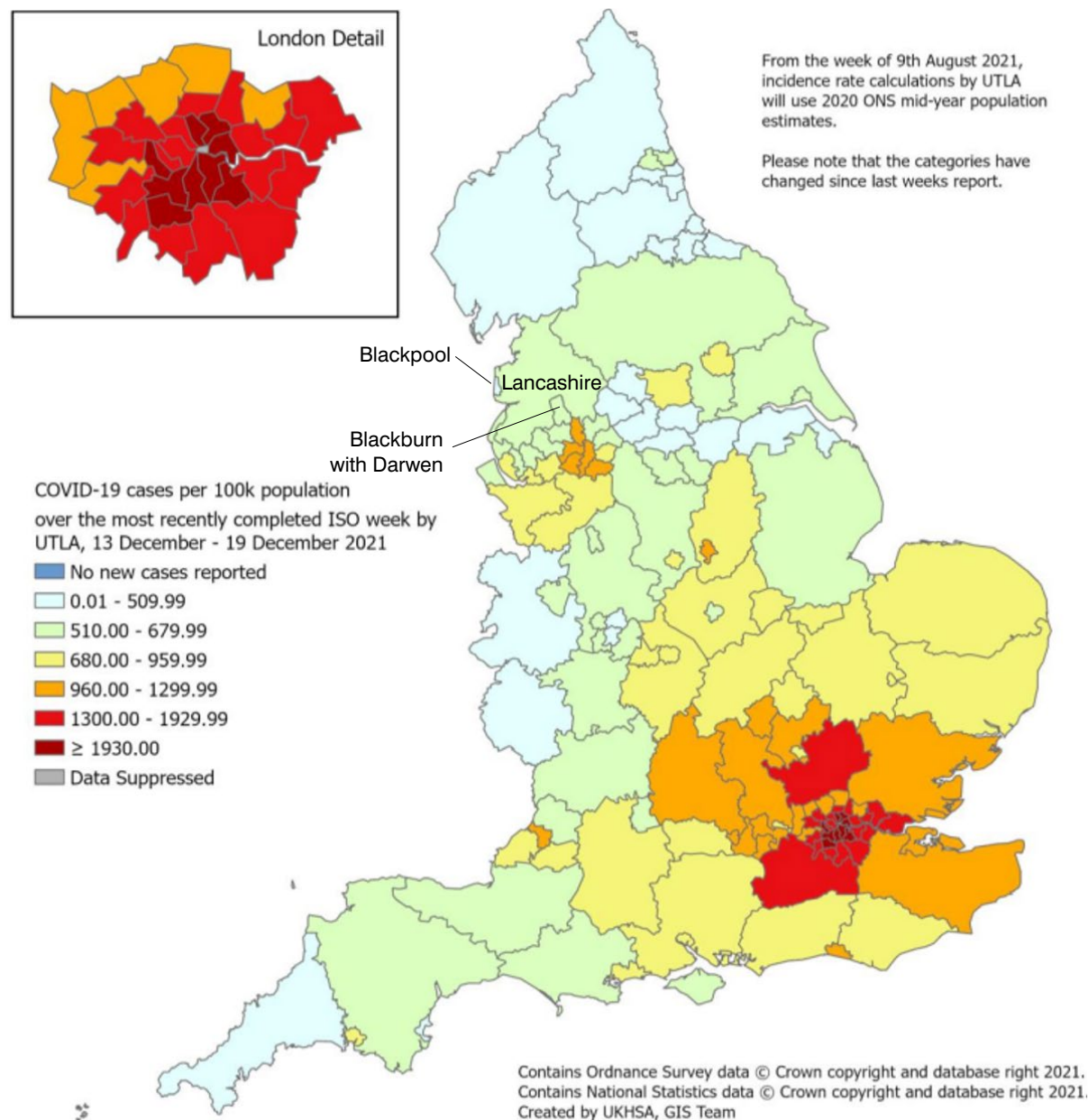

# Cumulative lab-confirmed cases up to 2 January 2022, rate per 100,000

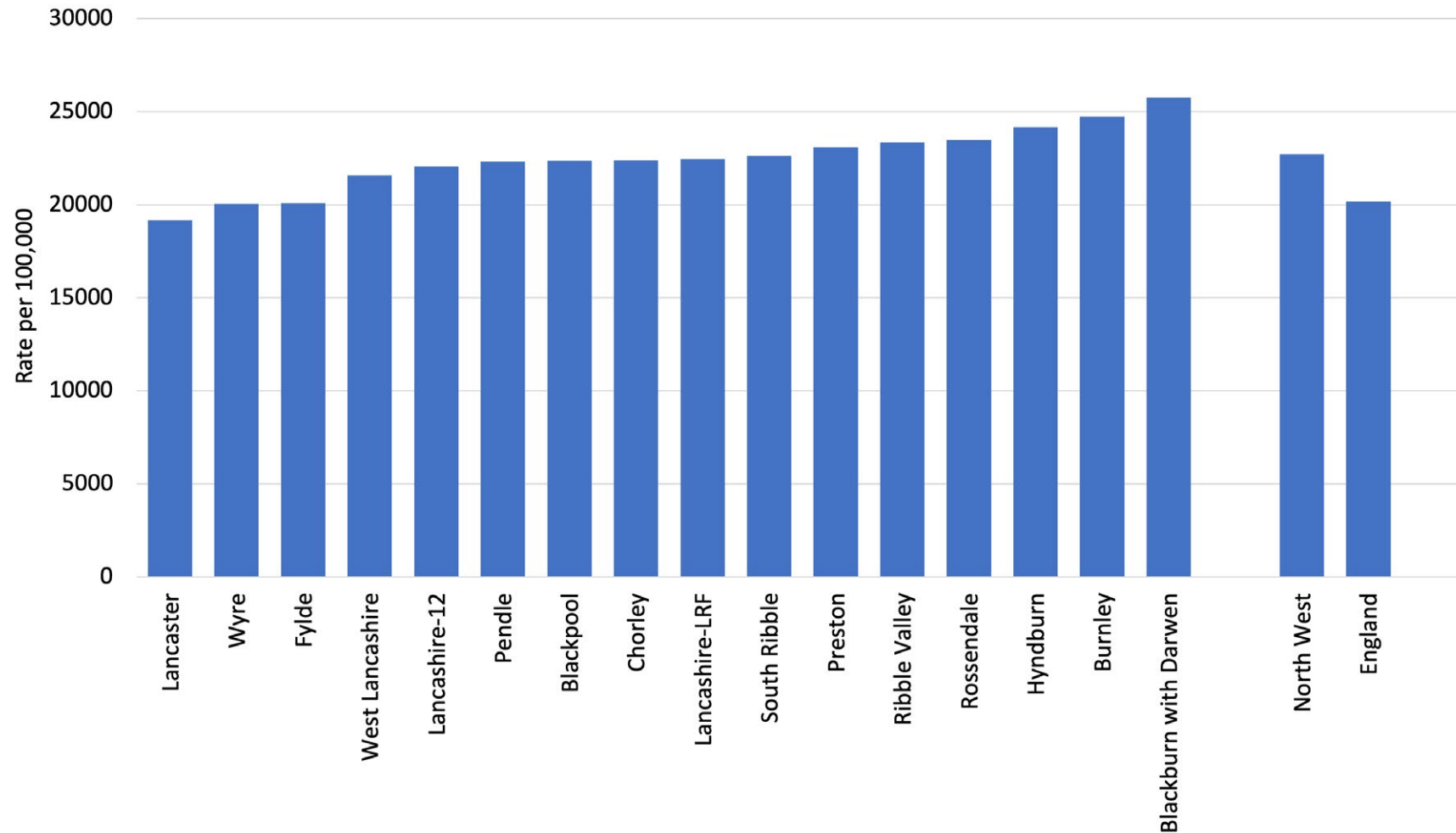

# Daily pillar 1 and pillar 2 lab-confirmed cases to 2 January 2022

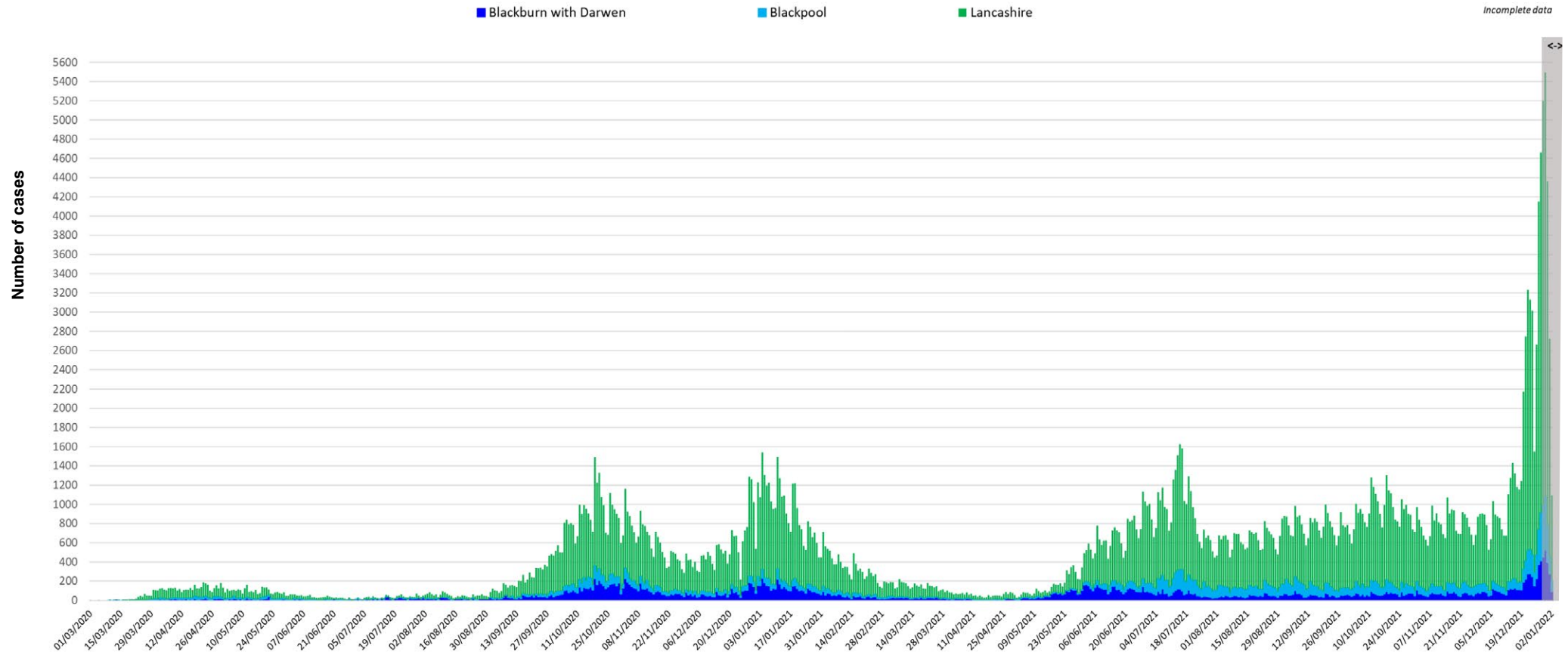

Positive tests are counted according to the date the sample was taken. However, most swabs taken in recent days will not yet have produced a result, so it is important not to jump to the conclusion that the epidemic is tailing off quicker than it really is. The PHE website cautions that only data from five days or more ago can be considered complete. The greyed-out columns in figure above are liable to be added to as more results come in.

Figures relating to confirmed cases by Upper Tier Local Authority can be downloaded from: <https://coronavirus.data.gov.uk>

# Testing and incidence

Specimens taken/outbreaks reported between 24 December - 30 December 2021

Local Authority	Daily individuals tested per 100,000 population 7-day moving average	Weekly percentage individuals test positive	Weekly no. of newly confirmed cases	Weekly case rate per 100,000 All ages	7-day change in case rate All ages	Weekly case rate per 100,000 60+ yrs	7-day change in case rate 60+ yrs
Blackburn with Darwen	579.3	40.6	2,470	1,646.3	90.0%	1170	147.0%
Blackpool	705.9	36.0	2,620	1,893.3	149.0%	896.4	304.0%
Burnley	588.1	42.3	1,747	1,955.4	123.0%	1,186.2	201.0%
Chorley	686.8	41.5	2,551	2,146.0	74.0%	1,242.2	232.0%
Fylde	679.9	35.3	1,420	1,748.5	92.0%	978.5	181.0%
Hyndburn	555.3	40.7	1,463	1,803.2	116.0%	1,140.8	234.0%
Lancaster	595.8	37.6	2,521	1,702.0	47.0%	1,001.7	156.0%
Pendle	467.6	39.8	1,340	1,454.2	104.0%	931.6	255.0%
Preston	592.2	36.0	2,364	1,640.0	67.0%	1,021.2	211.0%
Ribble Valley	646.0	39.2	1,174	1,892.8	59.0%	1,212.0	231.0%
Rossendale	563.8	38.5	1,193	1,670.1	52.0%	1,108.3	171.0%
South Ribble	676.1	44.9	2,457	2,211.8	75.0%	992.0	148.0%
West Lancashire	736.9	40.0	2,461	2,149.4	90.0%	1,115.7	189.0%
Wyre	627.3	34.3	1,885	1,667.2	126.0%	880.0	217.0%
<b>NW</b>	<b>694</b>	<b>40.2</b>	<b>148,825</b>	<b>2,020.0</b>	<b>66%</b>	<b>1,146.0</b>	<b>181%</b>
<b>England</b>	<b>655.4</b>	<b>34.0</b>	<b>898,059</b>	<b>1,588.1</b>	<b>30%</b>	<b>851.9</b>	<b>117%</b>

Due to the reporting delays for comparison between Local Authorities the most recent 4 days are excluded from the calculations of rates and moving averages.

Source: PHE laboratory confirmed COVID-19-line list



# Covid-19 cases (number of people with a lab-confirmed positive test result) by Middle Super Output Area (MSOA).

## MSOAs with 3 and above COVID-19 cases, in the 7 days ending 29 December

MSOAs with three and above COVID-19 cases, in the seven days ending 29 December		
Local authority	MSOA name	New cases
West Lancashire	Burscough	238
Lancaster	Scale Hall & Torrisholme	234
Lancaster	Heysham & Overton	232
Preston	Plungington & University	226
Chorley	Adlington & Rivington	215
Chorley	Chorley West	211
Chorley	Chorley Town & South	202
Chorley	Clayton-le-Woods	198
Hyndburn	Accrington North East	194
Fylde	Kirkham & Wesham	193
Pendle	Barrowford, Higham & Pendleside	192
Ribble Valley	Clitheroe South	191
Hyndburn	Clayton-le-Moors & Huncoat	189
Blackburn with Darwen	South Darwen & Whitehall	188
Blackpool	South Shore	187
Chorley	Whittle-le-Woods & Anglezarke	185
Preston	Broughton & Wychnor	185
South Ribble	Leyland North	185
West Lancashire	Ormskirk North & West	184
Burnley	Rose Hill & Burnley Wood	184
West Lancashire	Hesketh Bank & Tarleton	183
West Lancashire	Skelmersdale Central	182
West Lancashire	Ormskirk Town & East	181
Blackburn with Darwen	Witton, Mill Hill & Hollin Bank	179
South Ribble	Farington	178
Chorley	Chorley North	175
Preston	Ashton-on-Ribble & Larches	174
Ribble Valley	Whalley & Brockhall	174
Ribble Valley	Wilpshire & Mellor	174
South Ribble	Lostock Hall	174
Fylde	Ansdell & Fairhaven	173
Rossendale	Bacup	173
Lancaster	University, Galgate & Dolphinholme	171
Chorley	Chorley South West	167
Wyre	Poulton South	167
Blackpool	Queenstown & Layton	166
Fylde	Warton & Freckleton	166
Blackburn with Darwen	Ewood & Fernhurst	165
Lancaster	Marsh, Haverbreaks & Scotforth West	165
Preston	Ribbleson	165
Fylde	St Annes Town	162
South Ribble	Leyland South East & Buckshaw Village	162
West Lancashire	Upholland	162
Rossendale	Waterfoot & Stacksteads	161
Burnley	Harle Syke & Lanehead	160
South Ribble	Longton & Walmer Bridge	159
Burnley	Barclay Hills & Trinity	156
Chorley	Copull	156
Blackburn with Darwen	Roe Lee, Brownhill & Sunnybower	152
Hyndburn	Oswaldtwistle	152

Fylde	Lytham	151
Burnley	Habergham & Ightenhill	149
South Ribble	Walton-le-Dale	149
Wyre	Poulton North & Carleton East	149
Lancaster	Skerton & Vale	148
Blackburn with Darwen	Beardwood, Pleasington & Livesey	147
Chorley	Brindle & Withnell	145
Hyndburn	Great Harwood	144
West Lancashire	Skelmersdale Ashurst	144
Blackpool	Park Road	142
Blackpool	Hawes Side	142
Blackpool	Squires Gate	142
South Ribble	Bamber Bridge East	142
Preston	Fulwood	141
Ribble Valley	Clitheroe North	141
West Lancashire	Aughton	141
Lancaster	Carnforth, Silverdale & Warton	140
Preston	Lea & Marina	140
Chorley	Eccleston & Charnock Richard	139
Chorley	Euxton	138
Wyre	Thornton East & Carleton West	138
Blackburn with Darwen	North Darwen	137
Blackpool	Stanley Park & Great Marton	137
Chorley	Croston & Mawdesley	137
Wyre	Garstang & Catterall	137
West Lancashire	Parbold, Appley Bridge & Wrightington	136
Blackburn with Darwen	Queen's Park & Higher Croft	135
Blackburn with Darwen	Meadowhead	135
Blackpool	Norbreck & Bispham	135
Preston	Brookfield & Holme Slack	135
Fylde	Elswick, Singleton & Weeton	134
South Ribble	Leyland South West	134
Blackburn with Darwen	Darwen Town	133
Wyre	Thornton West	133
Burnley	Brunshaw & Brownside	132
Chorley	Chorley East	132
Burnley	Padiham	131
Preston	Preston Town Centre	131
Rossendale	Townsend Fold & Edenfield	131
West Lancashire	Scarisbrick, Halsall & Haskayne	130
Wyre	Preesall, Stalmine & Hambleton	130
Blackpool	Warbreck & Bispham Road	129
Fylde	Heyhouses & Park	129
West Lancashire	Rufford & Banks	129
Blackpool	Little Bispham & Anchorholme	127
Ribble Valley	Read, Sabden & Chatburn	127
Rossendale	Crawshawbooth, Reedsholme & Water	127
Rossendale	Haslingden	127
Burnley	Whittlefield & Rose Grove	126
West Lancashire	Skelmersdale South East	126
Preston	Cadley & College	125
Rossendale	Rawtenstall	125

Link to interactive map showing cases by MSOA  
<https://coronavirus.data.gov.uk/details/interactive-map/cases>

MSOAs are small areas with around 7,200 average population and are used to facilitate the reporting of small area statistics.

Source: <https://coronavirus.data.gov.uk/cases>

# Covid-19 cases (number of people with a lab-confirmed positive test result) by Middle Super Output Area (MSOA).

## MSOAs with 3 and above COVID-19 cases, in the 7 days ending 29 December

Rossendale	Whitworth	124
Blackpool	Victoria	123
West Lancashire	Bickerstaffe & Newburgh	122
Lancaster	Hest Bank & Bolton-le-Sands	120
Blackpool	Common Edge	119
Hyndburn	Accrington South East	119
Blackburn with Darwen	Tockholes, Edgworth & Hoddlesden	117
South Ribble	Gregson Lane & Coupe Green	117
Wyre	Cleveleys East	117
Lancaster	Morecambe Town	116
West Lancashire	Skelmersdale West	116
Hyndburn	Accrington West	114
Rossendale	Helmshore	114
Preston	Frenchwood & Fishwick	113
Burnley	Hapton & Lowerhouse	111
Preston	Grimsargh & Goosnargh	111
Lancaster	Lancaster East	110
Lancaster	Lancaster Central	110
Pendle	Earby & Salterforth	110
South Ribble	Seven Stars	110
Blackburn with Darwen	Shadsworth & Intack	109
Wyre	Pilling, Great Eccleston & Inskip	109
Pendle	Colne Vivary Bridge	108
South Ribble	Moss Side	108
Fylde	St Annes North & Airport	107
West Lancashire	Skelmersdale East	107
Pendle	East Colne, Foulridge & Trawden	106
Preston	Longsands	104
Wyre	Fleetwood Town	104
Blackpool	Churchtown	103
Preston	Haslam Park	103
South Ribble	New Longton & Hutton	103
Wyre	Cleveleys West	103
Blackpool	Little Marton & Marton Moss Side	102
Lancaster	Morecambe West End	101
Pendle	Colne Waterside	101
South Ribble	Penwortham South	101
Hyndburn	Rishton	99
Blackpool	Little Layton & Little Carleton	98
Wyre	Bonds, Bilsborrow & Wyresdale	97
Burnley	Bank Hall & Fulfilledge	96
Blackpool	Hoohill	94
Ribble Valley	Longridge North, Ribchester & Chipping	93
South Ribble	Lower Penwortham South	93
Preston	St Matthew's	92
Ribble Valley	Waddington, Gisburn & Slaidburn	92
Wyre	Fleetwood South East	92
South Ribble	Bamber Bridge West	91
Lancaster	Bare	90
Blackpool	Central Blackpool	89
Lancaster	Halton & Caton	89
Blackburn with Darwen	Lammack & Revidge	88

Blackburn with Darwen	East Darwen	88
Burnley	Cliviger, Worsthorne & Lane Bottom	87
South Ribble	Lower Penwortham North	87
Hyndburn	Church	86
South Ribble	Penwortham North	86
Lancaster	Scotforth East & Bowerham	85
Blackburn with Darwen	Central Blackburn	84
Blackpool	South Promenade & Seaside Way	84
Wyre	Fleetwood Warren	84
Chorley	Clayton Brook	83
Blackpool	North East Centre	82
Lancaster	Morecambe South West	81
Fylde	Clifton & Newton-with-Scales	80
Hyndburn	Broadfield & Knuzden	80
Pendle	Brierfield & Reedley	80
Lancaster	Morecambe Westgate	77
Blackburn with Darwen	Little Harwood	76
Burnley	Queensgate	76
Preston	Ingol	76
Ribble Valley	Longridge South	76
Preston	Moor Park	74
Lancaster	Kellet & Lune Valley	73
Pendle	Barnoldswick South	72
Pendle	Colne Horsfield	71
Pendle	Nelson East	71
Blackburn with Darwen	Wensley Fold	70
Blackburn with Darwen	Audley	70
Pendle	Barnoldswick North	70
Pendle	Marsden	70
Lancaster	Moorlands & Greaves	68
Blackpool	North Shore	66
Wyre	Fleetwood Rossall & Chatsworth	66
Burnley	Central Burnley & Daneshouse	65
Blackburn with Darwen	Bastwell	63
Pendle	Nelson Bradley	53
Pendle	Nelson West	51
Preston	St George's	40

Link to interactive map showing cases by MSOA  
<https://coronavirus.data.gov.uk/details/interactive-map/cases>

MSOAs are small areas with around 7,200 average population and are used to facilitate the reporting of small area statistics.

Source: <https://coronavirus.data.gov.uk/cases>



# Weekly case rate per 100,000 population

Seven day period ending	BwD	Blackpool	Burnley	Chorley	Fylde	Hyndburn	Lancaster	Pendle	Preston	Ribble Valley	Rossendale	South Ribble	West Lancashire	Wyre	Lancashire-12	LRF	NW	England
25/11/2021	307.3	435.0	353.7	429.9	369.4	411.7	323.4	256.1	302.5	451.4	443.8	424.9	357.2	344.9	365.1	365.8	374.3	442.0
26/11/2021	299.9	433.6	347.0	438.3	373.1	403.0	320.0	258.3	305.9	453.0	417.2	425.8	362.5	329.0	362.9	363.1	372.6	442.7
27/11/2021	299.9	440.1	338.0	429.9	375.6	399.3	316.0	249.6	292.8	435.3	389.2	412.3	357.2	311.3	352.8	355.5	367.3	440.3
28/11/2021	317.9	439.4	322.3	445.9	363.3	387.0	318.0	258.3	289.3	440.1	383.6	393.4	364.2	300.7	349.9	354.9	368.5	443.8
29/11/2021	323.9	422.0	291.0	445.9	365.7	375.9	340.3	247.4	292.8	440.1	375.2	392.5	351.1	298.9	347.4	351.9	371.9	452.3
30/11/2021	317.3	411.2	298.8	466.9	371.9	372.2	339.6	248.5	289.3	440.1	383.6	396.1	360.7	282.1	349.9	352.3	379.5	463.6
01/12/2021	325.9	411.2	301.1	481.2	359.6	361.1	330.8	269.1	305.2	467.5	366.8	400.6	350.2	288.3	352.7	355.4	390.6	476.1
02/12/2021	348.6	415.5	295.5	503.1	343.5	368.5	351.7	276.7	321.9	478.8	379.4	403.3	351.1	281.2	359.9	363.8	398.1	486.2
03/12/2021	362.6	416.2	306.7	524.9	328.8	372.2	374.0	263.7	328.8	483.7	380.8	405.1	366.0	278.6	366.2	370.4	405.6	495.5
04/12/2021	361.9	392.4	321.2	526.6	321.4	367.3	367.3	247.4	332.3	478.8	380.8	391.6	381.7	278.6	365.0	367.2	410.1	503.6
05/12/2021	351.3	367.1	313.4	517.4	320.2	371.0	376.7	247.4	346.9	475.6	371.0	388.0	375.6	284.8	365.5	364.2	412.7	505.2
06/12/2021	375.9	367.1	359.3	519.1	321.4	368.5	372.0	252.9	373.2	478.8	369.6	406.0	400.0	283.0	375.7	374.9	425.9	509.9
07/12/2021	397.3	349.0	353.7	509.0	323.8	388.3	381.5	245.3	366.3	465.9	355.6	400.6	409.6	280.4	374.2	374.2	425.7	509.6
08/12/2021	399.9	336.8	335.8	518.2	314.0	416.6	375.4	234.4	363.5	425.6	366.8	391.6	427.1	282.1	372.8	372.2	429.3	512.8
09/12/2021	399.3	318.0	345.9	513.2	323.8	422.8	365.2	230.1	356.6	399.8	369.6	398.8	418.4	298.9	371.9	369.7	434.4	521.1
10/12/2021	396.6	310.7	344.7	509.0	355.9	416.6	343.0	233.3	352.4	395.0	380.8	403.3	405.3	293.6	369.3	366.7	437.5	529.5
11/12/2021	411.3	317.2	334.7	509.0	383.0	427.7	347.7	255.0	380.2	406.3	383.6	420.4	399.1	298.9	378.8	376.4	450.0	542.8
12/12/2021	413.3	311.5	347.0	510.6	412.5	431.4	353.1	249.6	384.3	388.5	382.2	426.7	407.9	287.4	382.1	378.8	458.3	560.3
13/12/2021	406.6	313.6	348.1	509.0	428.5	451.1	375.4	258.3	382.9	377.3	394.8	442.0	393.0	294.5	388.4	383.4	475.6	599.2
14/12/2021	418.6	313.6	376.1	541.8	444.5	465.9	407.8	282.2	420.4	441.8	432.6	488.8	398.3	318.4	418.1	408.6	515.8	664.7
15/12/2021	432.6	341.8	414.1	572.1	482.7	458.5	471.2	309.3	478.0	541.7	485.8	546.4	415.7	332.5	458.7	445.4	568.7	740.8
16/12/2021	457.2	370.7	406.3	583.8	509.8	491.8	518.5	333.2	516.1	611.0	519.4	605.8	466.4	329.9	490.5	476.3	622.3	809.2
17/12/2021	480.6	380.8	434.3	599.8	524.6	502.9	580.6	360.3	557.8	641.7	543.2	656.2	495.2	352.0	522.5	505.4	670.8	869.7
18/12/2021	509.9	385.9	471.2	661.2	520.9	515.2	619.8	385.3	573.0	694.9	593.6	722.9	534.5	374.1	557.4	537.1	717.9	926.1
19/12/2021	545.2	420.6	508.1	714.2	534.4	543.6	668.4	402.6	602.2	749.7	639.8	784.1	569.5	404.2	595.6	574.7	770.8	974.8
20/12/2021	597.9	458.9	559.6	817.7	582.4	576.8	776.4	471.0	652.8	846.4	747.6	878.6	670.8	448.4	672.2	645.3	857.7	1036.3
21/12/2021	661.9	548.5	638.0	948.1	676.0	645.9	906.7	514.4	749.2	952.8	827.4	998.3	825.4	527.1	774.1	742.4	963.3	1094.6
22/12/2021	767.2	648.9	736.5	1077.6	794.2	774.0	1048.5	612.1	858.2	1052.8	973.0	1142.4	970.3	627.1	896.7	861.2	1090.7	1152.7
23/12/2021	865.8	760.2	877.5	1230.8	912.4	833.2	1161.2	711.9	980.2	1188.2	1101.7	1261.2	1132.8	736.7	1019.3	980.5	1216.8	1219.0
24/12/2021	955.8	870.8	996.1	1413.3	1035.6	967.5	1268.6	790.1	1078.1	1314.0	1201.1	1425.0	1308.3	836.7	1145.6	1101.7	1334.7	1269.5
25/12/2021	981.1	918.5	1019.7	1420.0	1079.9	994.7	1292.9	796.6	1104.4	1323.6	1217.9	1460.1	1337.2	865.0	1169.1	1127.6	1346.9	1238.9
26/12/2021	1059.1	1035.5	1142.8	1505.0	1177.2	1068.6	1370.5	884.5	1173.1	1434.9	1294.9	1543.8	1452.5	994.1	1262.0	1221.3	1424.5	1270.5

# Count of deaths identified as Covid-19 on death certificates and occurred up to 24 December but were registered up to 1 January 2022

## LANCASHIRE

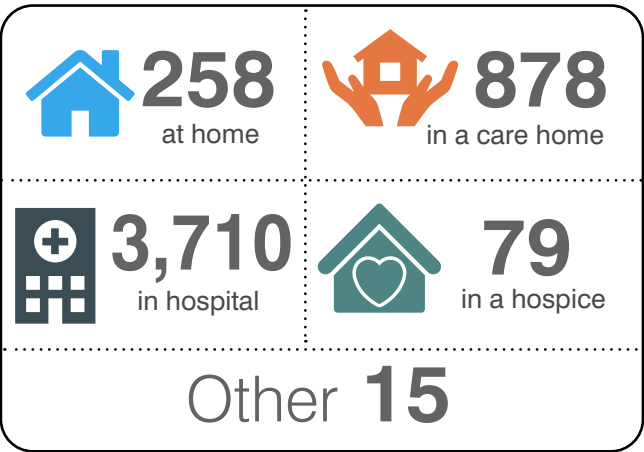

**TOTAL 4,940**

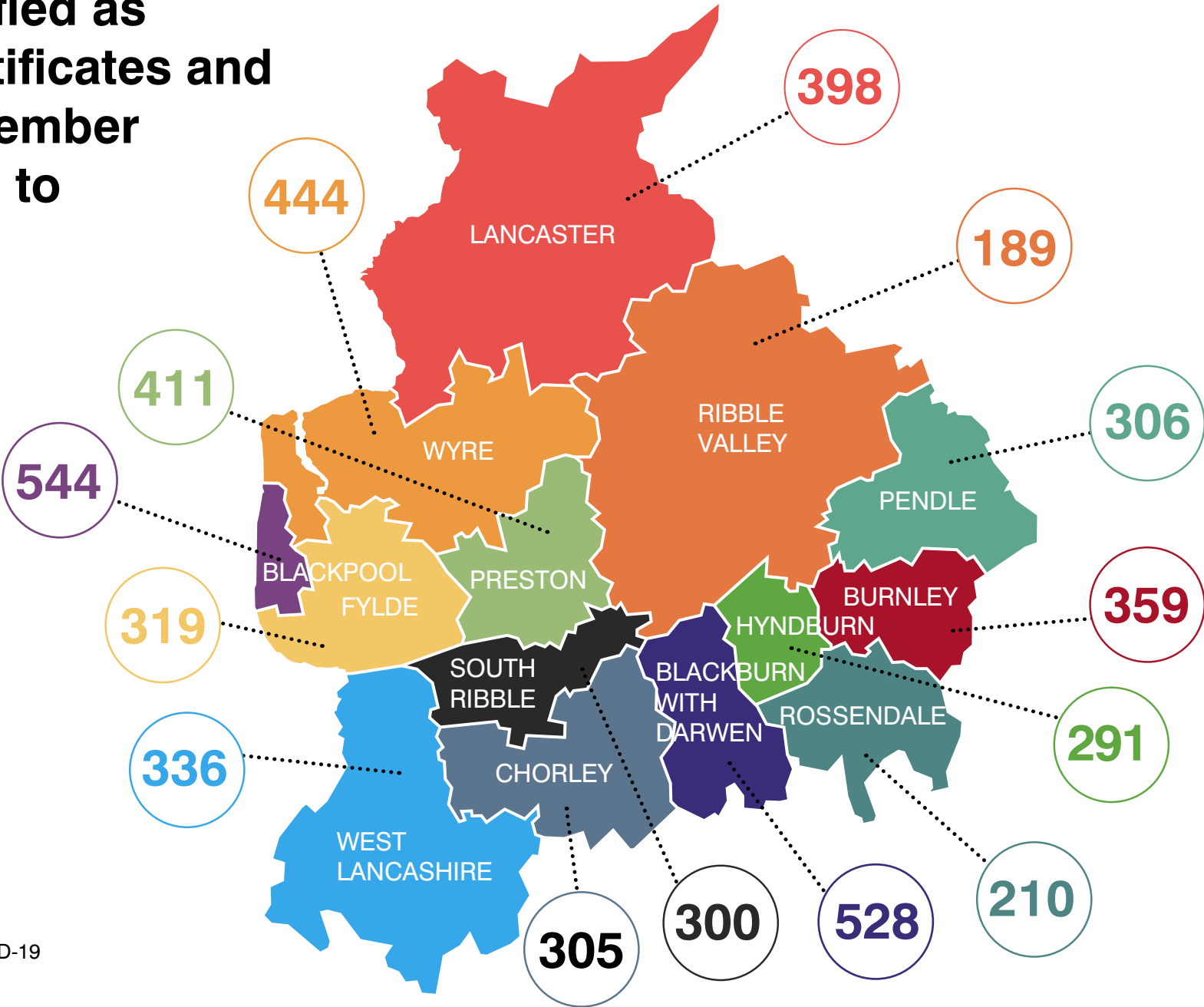

Up to the 3 December, the number of deaths where COVID-19 was mentioned on the death certificate:  
4,940 registered in the Lancashire LRF area  
3,868 registered in the Lancashire County Council area

Source: Office for National Statistics (ONS)

# Weekly deaths occurring up to 24 December, compared with the five-year weekly average

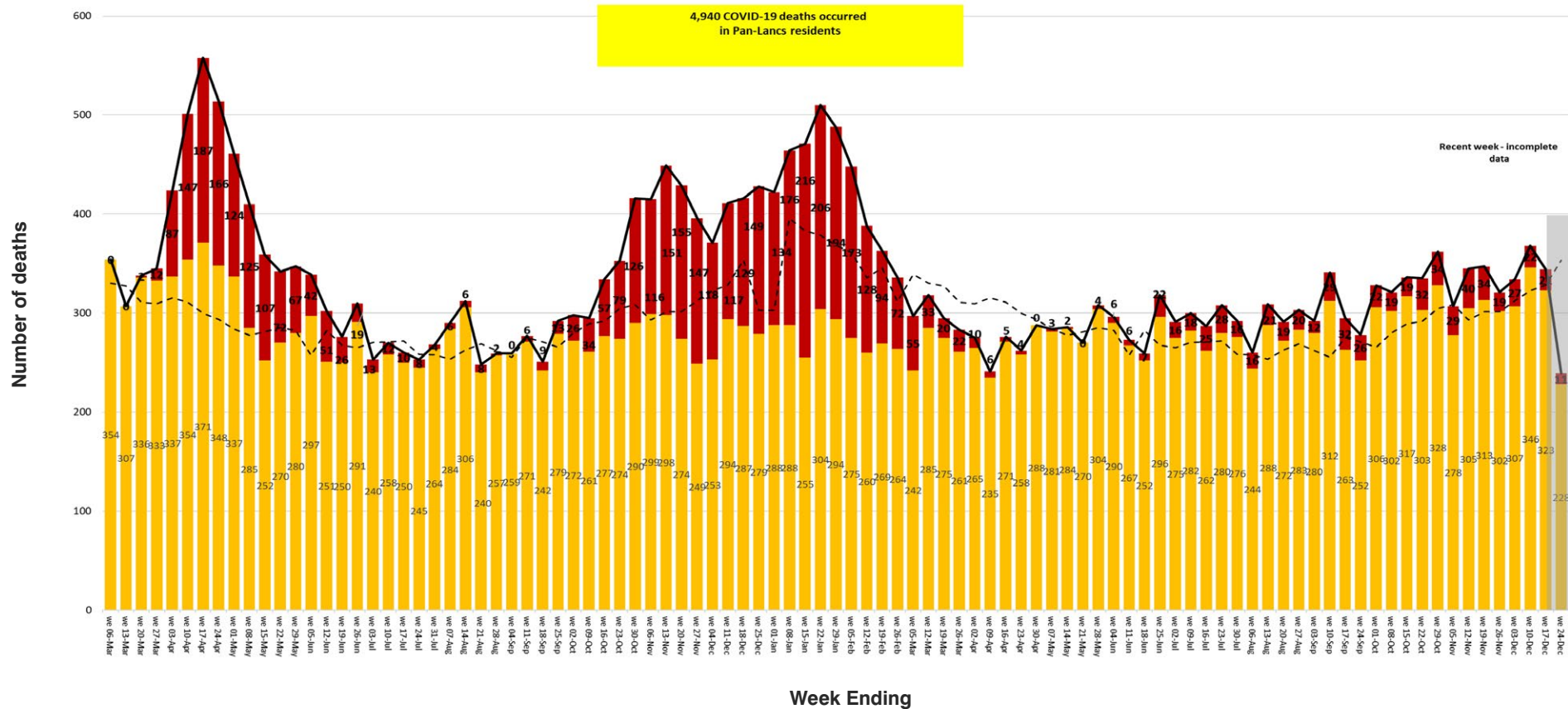

Non-Covid deaths
  Covid deaths

Total deaths
  Weekly average (2015 - 2019)

# Covid-19 Vaccinations by local authority of residence and age group

## 8 December 2020 to 19 December 2021

Number of people vaccinated with at least 1 dose

Area of residence	12-15	16-17	18-24	25-29	30-34	35-39	40-44	45-49	50-54	55-59	60-64	65-69	70-74	75-79	80+
Blackburn with Darwen	3,988	2,457	9,975	7,436	8,367	9,153	8,845	8,876	9,619	8,864	7,671	6,479	5,907	3,980	5,133
Blackpool	2,894	2,004	7,787	6,622	7,672	7,271	6,798	7,713	9,948	10,625	9,061	7,428	7,410	5,758	7,401
Burnley	1,957	1,213	4,790	4,008	4,692	4,900	4,631	4,875	5,661	5,794	5,324	4,478	4,580	3,233	3,770
Chorley	3,325	1,891	6,088	5,116	6,234	6,728	6,702	7,187	8,513	8,317	7,158	6,246	6,707	4,938	5,577
Fylde	1,767	1,220	4,072	3,238	3,769	3,927	3,849	4,304	5,720	6,463	6,183	5,489	5,804	4,734	6,177
Hyndburn	1,727	1,122	4,414	3,645	4,177	4,139	4,040	4,385	5,390	5,208	4,545	3,888	4,044	2,974	3,495
Lancaster	3,388	2,143	15,003	6,916	7,177	7,390	7,067	7,324	9,002	9,534	8,762	7,571	7,777	5,828	7,608
Pendle	1,821	1,323	5,130	3,885	4,826	5,296	5,013	5,056	5,729	5,673	5,353	4,612	4,741	3,275	3,981
Preston	3,859	2,271	12,425	8,773	8,640	8,449	8,009	8,124	8,896	8,821	7,465	6,009	5,556	3,963	5,605
Ribble Valley	1,744	1,083	3,549	2,482	2,824	2,979	3,125	3,620	4,808	4,994	4,582	3,779	3,889	3,108	3,864
Rossendale	1,850	1,065	3,610	2,933	3,619	3,682	3,839	4,164	4,984	4,908	4,275	3,734	3,735	2,589	2,949
South Ribble	3,237	1,828	6,130	4,962	6,067	5,912	6,046	6,743	7,970	8,281	6,932	6,184	6,522	4,851	6,000
West Lancashire	2,709	1,786	7,882	4,651	5,044	5,404	5,380	6,335	7,956	8,599	7,455	6,547	6,790	5,256	6,502
Wyre	2,585	1,709	5,526	4,368	5,015	5,082	5,130	5,770	7,534	8,627	8,236	7,569	8,244	6,291	8,307

Source: <https://www.england.nhs.uk/statistics/statistical-work-areas/covid-19-vaccinations/>

### Population Estimates (NIMS)

The latest available estimates of the population of England by age group as calculated using NIMS

Local authority	12-15	16-17	18-24	25-29	30-34	35-39	40-44	45-49	50-54	55-59	60-64	65-69	70-74	75-79	80+	18+	16+	12+
Blackburn with Darwen	9,882	4,614	14,837	11,380	12,250	12,569	11,400	10,833	11,155	9,965	8,445	7,053	6,280	4,154	5,378	125,699	130,313	140,195
Blackpool	6,776	3,451	11,302	9,665	11,075	10,134	8,907	9,378	11,411	11,894	9,954	8,074	7,902	6,008	7,686	123,390	126,841	133,617
Burnley	5,137	2,399	7,566	6,538	7,232	6,890	6,064	6,052	6,689	6,515	5,819	4,808	4,793	3,361	3,902	76,229	78,628	83,765
Chorley	5,638	2,657	7,992	6,861	8,101	8,184	7,798	8,143	9,313	9,014	7,610	6,536	6,936	5,055	5,717	97,260	99,917	105,555
Fylde	3,336	1,732	5,157	4,186	4,785	4,885	4,580	4,851	6,218	6,919	6,566	5,730	6,015	4,863	6,317	71,072	72,804	76,140
Hyndburn	4,372	2,179	6,822	5,735	6,112	5,735	5,202	5,356	6,180	5,784	4,942	4,179	4,258	3,079	3,648	67,032	69,211	73,583
Lancaster	6,419	3,096	22,492	12,000	10,310	9,871	8,880	8,621	10,085	10,489	9,453	8,005	8,101	6,008	7,825	132,140	135,236	141,655
Pendle	5,612	2,609	7,976	6,393	7,370	7,307	6,591	6,290	6,683	6,428	5,918	5,027	5,040	3,451	4,168	78,642	81,251	86,863
Preston	7,921	3,765	18,631	13,653	13,079	12,038	10,616	10,004	10,340	9,957	8,270	6,491	5,860	4,118	5,811	128,868	132,633	140,554
Ribble Valley	3,118	1,601	4,437	3,201	3,606	3,520	3,581	4,016	5,201	5,350	4,815	3,926	4,013	3,166	3,945	52,777	54,378	57,496
Rossendale	3,697	1,692	5,132	4,315	4,988	4,791	4,676	4,880	5,621	5,446	4,599	3,951	3,922	2,660	3,060	58,041	59,733	63,430
South Ribble	5,344	2,506	7,800	6,445	7,567	7,157	6,981	7,543	8,668	8,878	7,342	6,429	6,713	4,964	6,121	92,608	95,114	100,458
West Lancashire	5,452	2,635	10,490	6,691	7,050	7,042	6,536	7,271	8,884	9,370	7,979	6,863	7,022	5,389	6,650	97,237	99,872	105,324
Wyre	5,052	2,580	7,381	5,893	6,521	6,350	6,094	6,570	8,231	9,259	8,675	7,898	8,515	6,453	8,497	96,337	98,917	103,969

Source: <https://www.england.nhs.uk/statistics/statistical-work-areas/covid-19-vaccinations/>

### Population Estimates (ONS) 2020 MYE

Estimates of the population by age group as estimated by the Office for National Statistics

Local authority	Under 18	18-24	25-29	30-34	35-39	40-44	45-49	50-54	55-59	60-64	65-69	70-74	75-79	80+	18+	16+
Blackburn with Darwen	38,653	12,959	9,896	10,132	10,646	9,199	9,660	10,004	9,131	7,764	6,579	6,234	3,923	5,250	111,377	115,512
Blackpool	29,110	10,371	8,477	8,476	7,622	7,308	8,706	10,440	10,499	8,939	7,405	7,769	5,584	7,675	109,271	112,298
Burnley	20,879	6,507	5,817	5,957	5,582	5,218	5,307	6,050	5,940	5,289	4,568	4,850	3,224	4,156	68,465	70,499
Chorley	24,433	7,615	6,751	7,762	7,738	7,390	8,612	8,878	8,698	7,130	6,527	6,966	4,795	5,575	94,437	97,017
Fylde	14,213	4,485	3,671	3,861	4,214	4,145	5,025	6,187	6,694	6,094	5,478	6,160	4,542	6,442	66,998	68,564
Hyndburn	18,773	6,313	5,143	5,285	5,121	4,569	5,148	5,780	5,366	4,631	3,946	4,274	3,048	4,736	62,360	64,281
Lancaster	27,798	20,706	11,217	8,089	7,643	7,334	8,003	9,479	9,713	8,702	7,696	7,982	5,703	8,054	120,321	123,214
Pendle	21,522	6,520	5,512	6,295	6,365	5,440	5,697	6,014	5,915	5,473	4,896	4,910	3,316	4,270	70,623	72,617
Preston	32,872	16,961	11,611	10,010	9,091	8,396	8,537	9,103	8,973	7,323	6,042	5,533	3,920	5,775	111,275	114,536
Ribble Valley	11,969	4,104	2,938	3,088	3,023	3,324	4,248	4,993	5,197	4,430	3,754	4,101	2,881	3,976	50,057	51,607
Rossendale	15,589	4,759	4,116	4,536	4,451	4,435	4,963	5,592	5,136	4,316	3,951	3,967	2,471	3,160	55,843	57,432
South Ribble	22,479	7,520	6,333	6,802	6,602	6,274	7,676	8,180	8,272	6,983	6,258	6,765	4,694	6,248	88,607	91,028
West Lancashire	22,254	12,014	6,636	5,892	5,442	5,519	7,186	8,206	8,453	7,398	6,541	6,953	5,175	6,827	92,242	94,730
Wyre	20,203	6,802	5,866	5,661	5,728	5,491	6,672	8,223	8,761	8,129	7,875	8,551	6,341	8,764	92,864	95,229

Source: <https://www.england.nhs.uk/statistics/statistical-work-areas/covid-19-vaccinations/>

### Population/cohort size (denominator) definitions

The estimates of population size can be used as a denominator to approximate or calculate vaccination coverage percentages. Two denominators are used:

- Office for National Statistics (ONS) 2019 mid-year population estimates are provided as the official statistics and the best publicly available population estimates. These estimates are consistent with the UK COVID-19 vaccines deployment plan and therefore provide a reference point on progress. They are the most accurate estimates available at national level, however they are less robust at smaller areas and are subject to a degree of uncertainty as they are 2019 estimates based on the 2011 Census.
- National Immunisation Management System (NIMS) denominators are provided for Lower Tier Local Authority (LTLA). NIMS denominators facilitate management of the vaccination programme at more granular levels and should be used when calculating vaccine coverage for public health purposes. NIMS denominators may provide an overcount if individuals are no longer resident in England, but may also be subject to some undercounting as they currently do not include individuals without an NHS number. Coverage can be viewed as being 'at least' the figures presented using the NIMS denominator. The NIMS denominators are based on the resident population and therefore people will be counted in the denominators if they live in England, even if their GP practice is in Wales or Scotland and they receive their vaccination outside of England. Therefore, when looking at lower levels of geography, areas near the borders may appear to have lower vaccine uptake rates than other areas of England.

# Vaccine data

Find out more information about how many people have been vaccinated in your local area, as well as information about the progress of the vaccination programme at:

<https://www.england.nhs.uk/statistics/statistical-work-areas/covid-19-vaccinations/>





# Local information

There is a wealth of local data is available from <https://coronavirus.data.gov.uk>

By typing in your postcode you will get a local dashboard which shows a range of information including how many positive cases and deaths there have been, and how your local area compares to the England average.

You can also explore the interactive map for England.

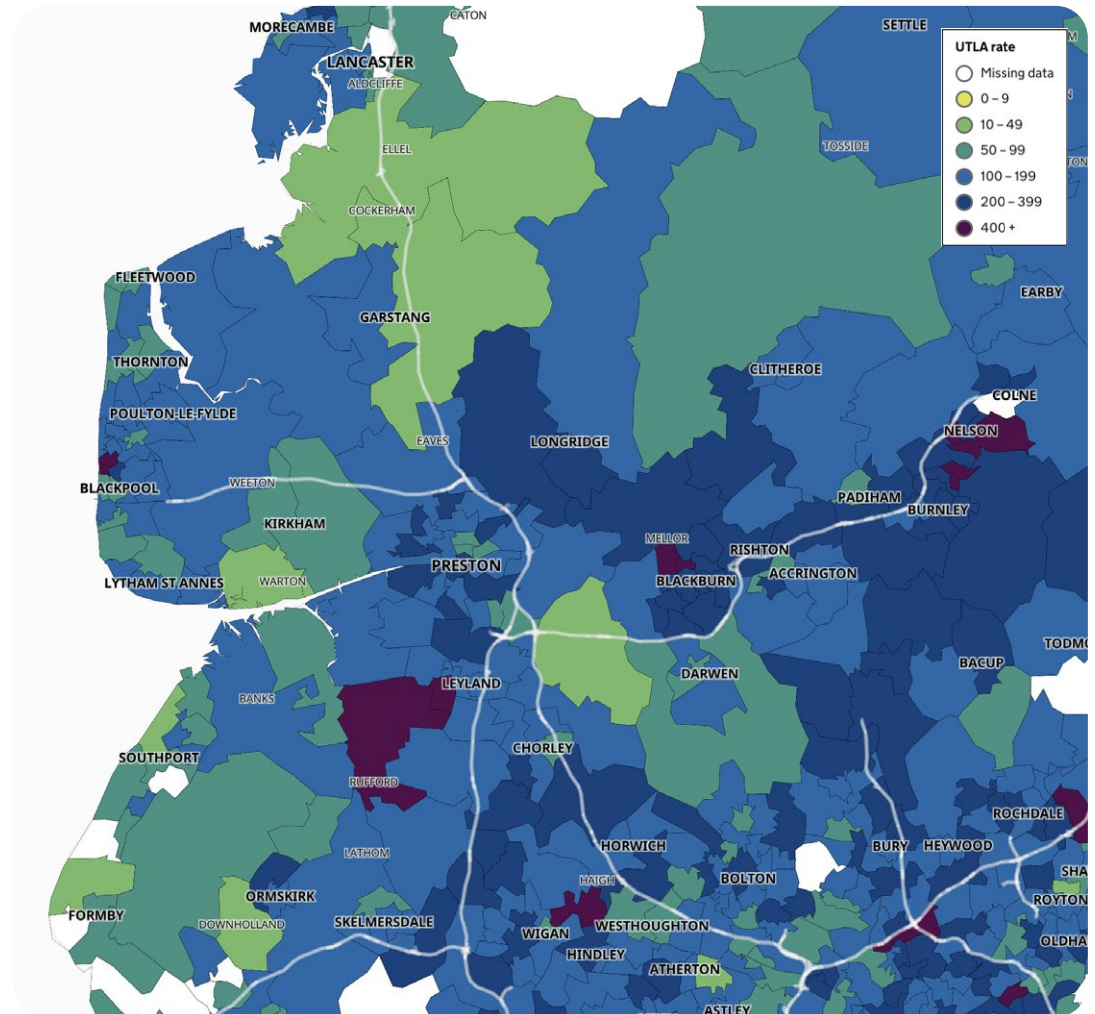



# Help share our messages!

Access our [range of resources](#) to share on social media to encourage Lancashire people to play their part to combat coronavirus.

Find out more about the [LancsTogether](#) campaign and what you can do to take part.

We are all working together in Lancashire to combat coronavirus.

