

Weekly update for coronavirus figures in the county

20 October 2021

How is coronavirus affecting people in Lancashire?

This is a weekly bulletin produced by the Lancashire Resilience Forum with the latest figures on the number of coronavirus-related cases and deaths in the county, as well as figures at a unitary and district level.

It also shows how Lancashire compares to other areas of the country.



Confirmed cases from positive 'pillar 1 and 2' tests up to 17 October 2021

LANCASHIRE

237,829

NORTH WEST

1,133,523

ENGLAND

7,226,658

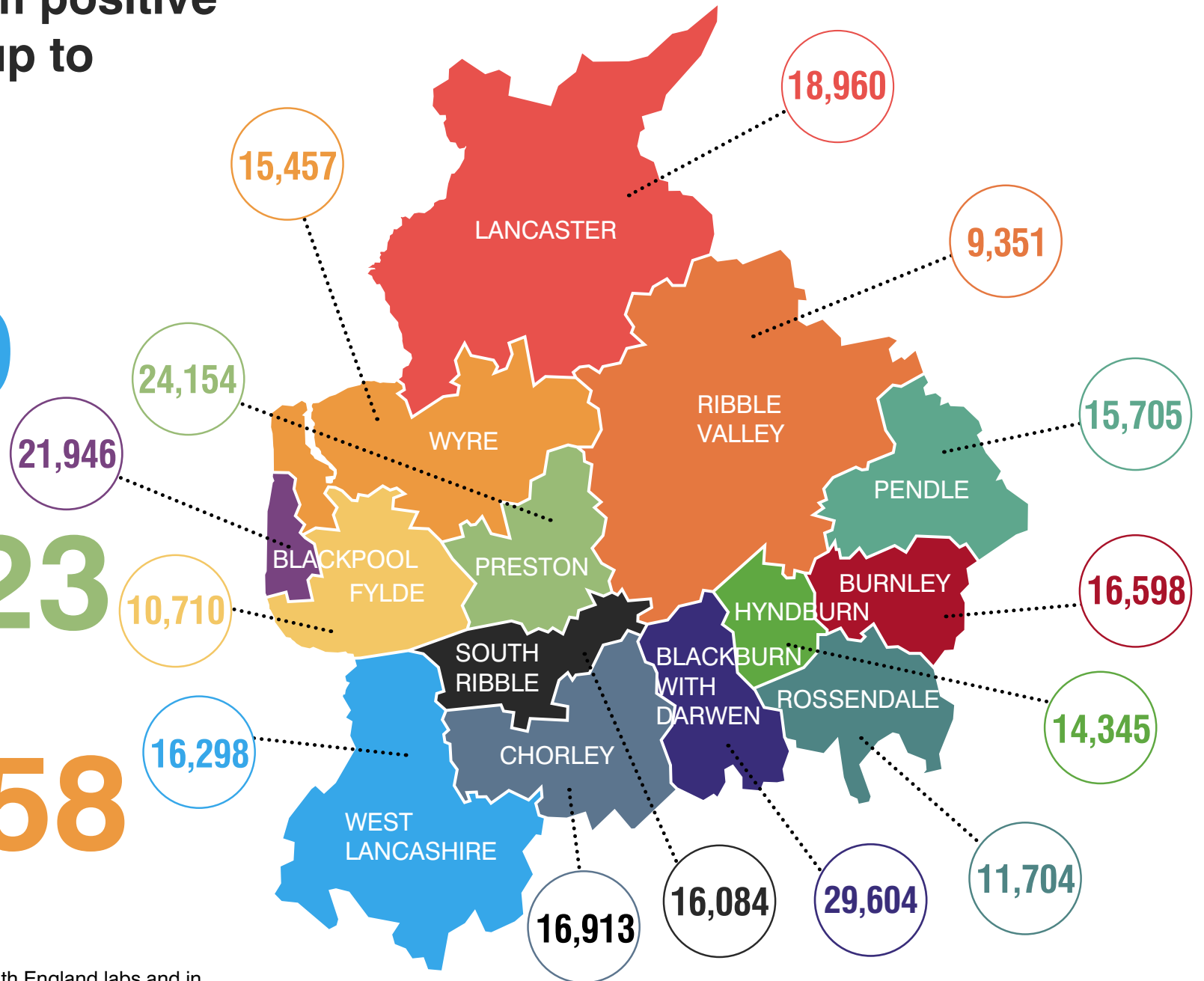

These figures are from tests carried out in Public Health England labs and in the NHS (Pillar 1) and from other testing routes, such as mobile labs (Pillar 2).

Weekly rate of Covid-19 cases per 100,000 population tested under pillar 1 and pillar 2 (Week 40 - data between 4 October and 10 October 2021).

For rate of cases detected via Pillar 1 & 2 testing:

Blackpool's and Lancashire's rate is in the third highest band, and Blackburn's rate is in the lowest band.

Pillar 1 = swab testing in PHE labs & NHS hospitals for those with a medical need and key workers & their families

Pillar 2 = testing by commercial partners - swab testing for the wider population from out in the community

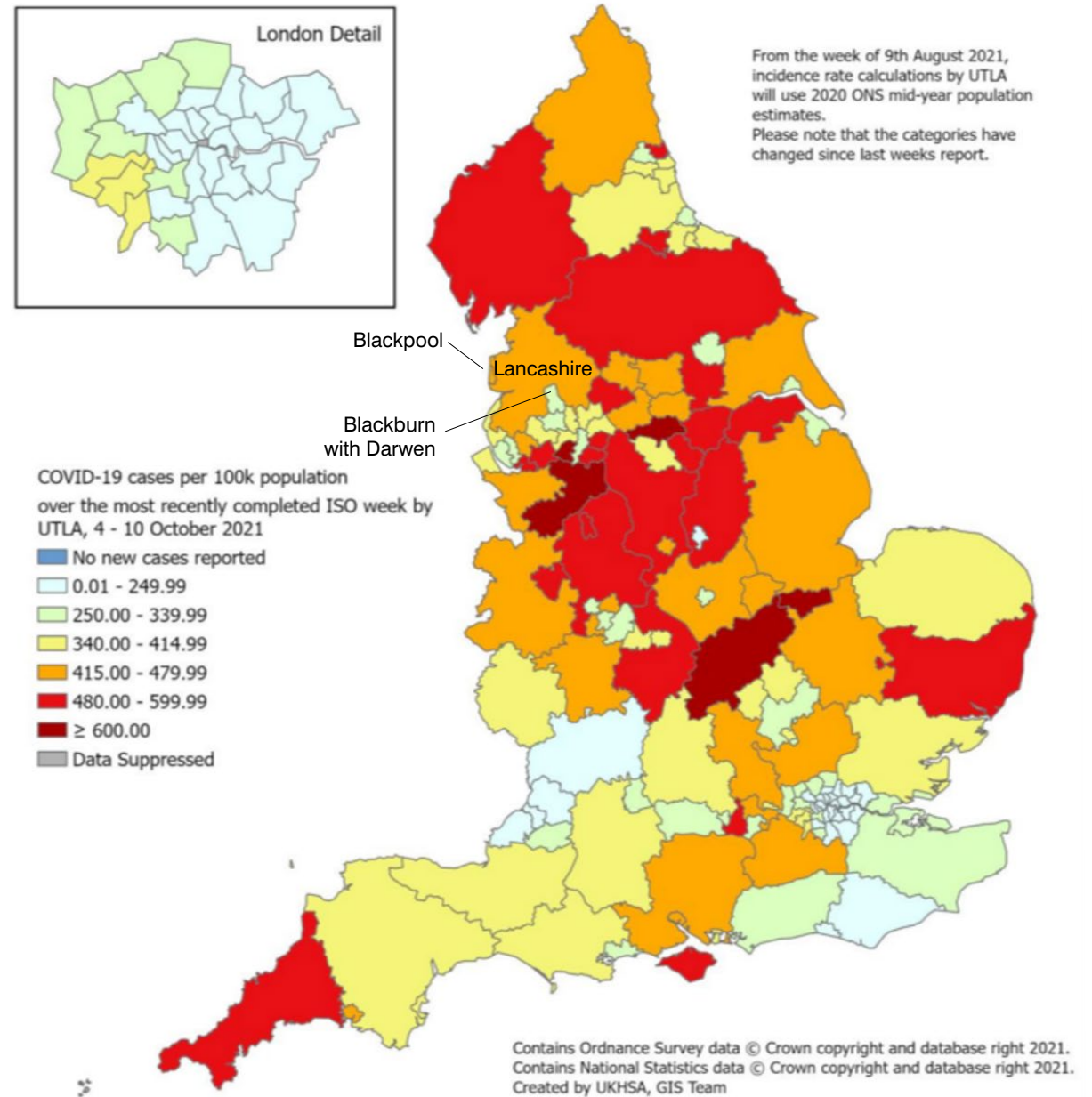

Cumulative lab-confirmed cases up to 17 October 2021, rate per 100,000

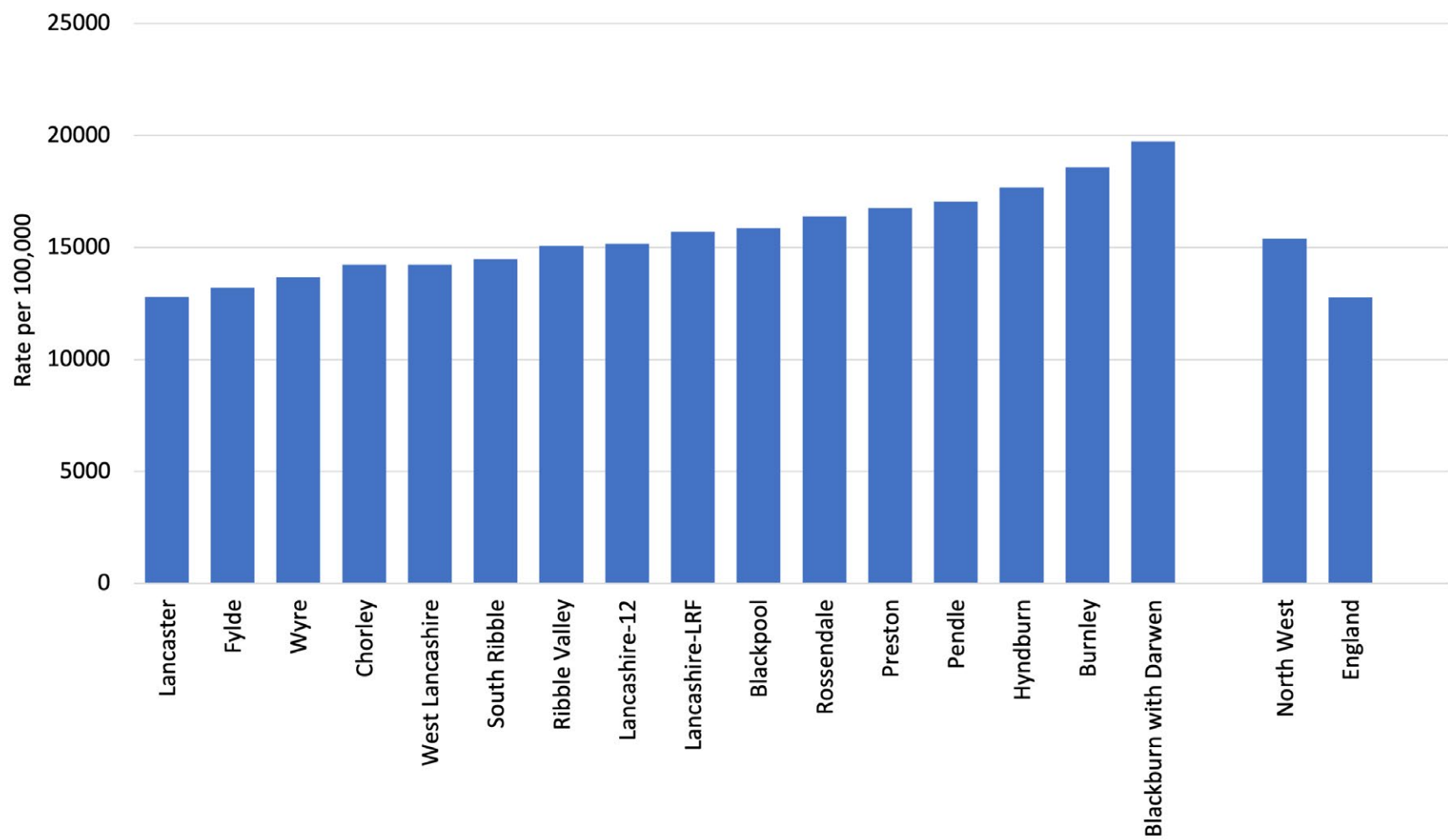

Daily pillar 1 and pillar 2 lab-confirmed cases to 17 October 2021

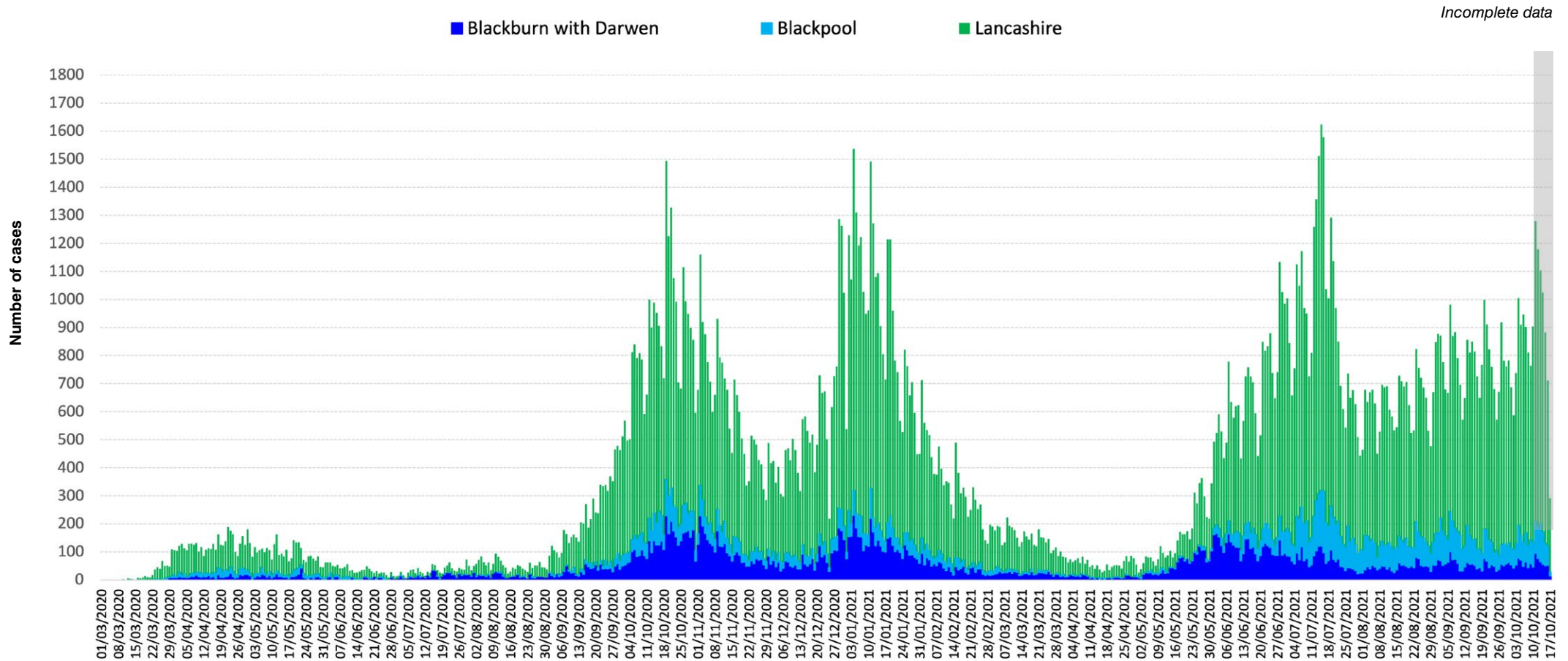

Positive tests are counted according to the date the sample was taken. However, most swabs taken in recent days will not yet have produced a result, so it is important not to jump to the conclusion that the epidemic is tailing off quicker than it really is. The PHE website cautions that only data from five days or more ago can be considered complete. The greyed-out columns in figure above are liable to be added to as more results come in.

Figures relating to confirmed cases by Upper Tier Local Authority can be downloaded from: <https://coronavirus.data.gov.uk>

Testing and incidence

Specimens taken/outbreaks reported between 7 October - 13 October 2021

UTLA LTLA hierarchy - Area name	Daily individuals tested per 100,000 population 7-day moving average	Weekly percentage individuals test positive	Weekly no. of newly confirmed cases	Weekly case rate per 100,000 All ages	7-day change in case rate All ages	Weekly no. of newly confirmed cases 60+ yrs	Weekly case rate per 100,000 60+ yrs	7-day change in case rate 60+ yrs
Blackburn with Darwen	586.7	7.5	450	299.9	10%	67	225.2	219%
Blackpool	803.5	9.7	725	523.9	26%	109	291.7	15%
Burnley	607.4	7.9	297	332.4	19%	79	357.7	139%
Chorley	743.9	11.9	714	600.7	8%	87	280.7	55%
Fylde	738.8	8.6	349	429.7	32%	57	198.5	4%
Hyndburn	580.7	9.8	318	391.9	12%	58	295.4	14%
Lancaster	693.2	8.6	605	408.5	15%	65	170.4	18%
Pendle	596.6	9.2	357	387.4	31%	47	205.6	47%
Preston	674.1	9.0	595	412.8	29%	62	216.8	32%
Ribble Valley	679.9	10.4	297	478.8	0%	43	224.6	26%
Rossendale	622.8	10.1	302	422.8	5%	41	229.5	28%
South Ribble	687.1	11.5	595	535.6	50%	78	252.0	73%
West Lancashire	729.9	9.3	533	465.5	23%	64	194.6	16%
Wyre	789.7	13.1	807	713.7	49%	149	375.7	77%
NW	677.8	9.9	33,632	456.5	15%	4279	235.7	25%
England	699.7	8.8	239,760	424.0	22%	25,704	188.2	33%

Due to the reporting delays for comparison between Local Authorities the most recent 4 days are excluded from the calculations of rates and moving averages.

Source: PHE laboratory confirmed COVID-19-line list

Covid-19 cases (number of people with a lab-confirmed positive test result) by Middle Super Output Area (MSOA).

MSOAs with 3 and above COVID-19 cases, in the 7 days ending 13 October

MSOAs with three and above COVID-19 cases, in the seven days ending 13 October		
Local authority	MSOA name	New cases
Wyre	Thornton East & Carleton West	90
Lancaster	Heysham & Overton	88
West Lancashire	Hesketh Bank & Tarleton	87
Wyre	Poulton North & Carleton East	75
Chorley	Chorley Town & South	72
Ribble Valley	Clitheroe South	71
South Ribble	Longton & Walmer Bridge	69
Wyre	Thornton West	66
Wyre	Poulton South	65
Blackburn with Darwen	South Darwen & Whitehall	64
Chorley	Chorley South West	64
Pendle	Barrowford, Higham & Pendleside	64
Blackpool	South Shore	63
Wyre	Fleetwood Warren	63
Chorley	Chorley West	61
Wyre	Fleetwood Town	61
Wyre	Fleetwood South East	61
Wyre	Garstang & Catterall	61
Chorley	Chorley East	59
Chorley	Whittle-le-Woods & Anglezarke	58
South Ribble	New Longton & Hutton	58
Blackpool	Little Bispham & Anchorsholme	57
Chorley	Clayton-le-Woods	56
Chorley	Coppull	56
Hyndburn	Great Harwood	56
Hyndburn	Clayton-le-Moors & Huncoat	55
Wyre	Cleveleys West	55
Wyre	Fleetwood Rossall & Chatsworth	54
Chorley	Adlington & Rivington	53
Preston	Broughton & Wychnor	53
South Ribble	Bamber Bridge East	53
Lancaster	Scotforth East & Bowerham	52
Preston	Grimsargh & Goosnargh	52
Preston	Fulwood	52
Rossendale	Bacup	52
Wyre	Preesall, Stalmine & Hambleton	52
Blackpool	Churchtown	51
Ribble Valley	Whalley & Brockhall	51
Wyre	Cleveleys East	51
Blackpool	Park Road	50
Lancaster	Marsh, Haverbreaks & Scotforth West	50
Rossendale	Rawtenstall	50
Blackpool	Squires Gate	49
Chorley	Chorley North	49
Fylde	St Annes Town	49
Fylde	Kirkham & Wesham	48
Preston	Longsands	48
Preston	Cadley & College	48
Hyndburn	Accrington North East	47
Preston	Brookfield & Holme Slack	47

Rossendale	Waterfoot & Stacksteads	47
Blackpool	Norbreck & Bispham	46
Preston	Ribbleton	46
West Lancashire	Ormskirk Town & East	46
Lancaster	Scale Hall & Torrisholme	46
Chorley	Eccleston & Charnock Richard	45
Ribble Valley	Wilpshire & Mellor	45
South Ribble	Gregson Lane & Coupe Green	45
Blackpool	North East Centre	44
Chorley	Croston & Mawdesley	43
Fylde	Lytham	43
Burnley	Harle Syke & Lanehead	42
Burnley	Padiham	42
Fylde	Warton & Freckleton	42
Fylde	Ansdell & Fairhaven	42
South Ribble	Walton-le-Dale	42
West Lancashire	Ormskirk North & West	42
Blackpool	Common Edge	41
Chorley	Euxton	41
Pendle	Colne Vivary Bridge	41
South Ribble	Penwortham South	41
West Lancashire	Aughton	41
Blackpool	Little Marton & Marton Moss Side	40
Hyndburn	Accrington West	40
West Lancashire	Burscough	40
Blackburn with Darwen	Ewood & Fernhurst	39
Fylde	Elswick, Singleton & Weeton	39
Hyndburn	Accrington South East	39
Preston	Plungington & University	39
Rossendale	Crawshawbooth, Reedsholme & Water	39
Rossendale	Whitworth	39
Blackburn with Darwen	Roe Lee, Brownhill & Sunnybower	38
Burnley	Cliviger, Worsthorne & Lane Bottom	38
Lancaster	Carnforth, Silverdale & Warton	38
Pendle	Earby & Salterforth	38
Preston	Ashton-on-Ribble & Larches	38
Blackpool	Warbreck & Bispham Road	37
Blackpool	Queenstown & Layton	37
West Lancashire	Bickerstaffe & Newburgh	37
West Lancashire	Skelmersdale Central	37
Blackpool	Hawes Side	35
South Ribble	Leyland South East & Buckshaw Village	35
Blackpool	Victoria	34
Lancaster	Kellet & Lune Valley	34
Blackpool	Stanley Park & Great Marton	33
Lancaster	Lancaster Central	33
Ribble Valley	Clitheroe North	33
South Ribble	Penwortham North	33
Chorley	Brindle & Withnell	32
Fylde	St Annes North & Airport	32
Lancaster	University, Galgate & Dolphinholme	32
Rossendale	Haslingden	32

Link to interactive map showing cases by MSOA
<https://coronavirus.data.gov.uk/details/interactive-map>

MSOAs are small areas with around 7,200 average population and are used to facilitate the reporting of small area statistics.

Source: <https://coronavirus.data.gov.uk/cases>

Covid-19 cases (number of people with a lab-confirmed positive test result) by Middle Super Output Area (MSOA).

MSOAs with 3 and above COVID-19 cases, in the 7 days ending 13 October

South Ribble	Leyland North	32
West Lancashire	Scarisbrick, Halsall & Haskayne	32
Lancaster	Lancaster East	31
West Lancashire	Skelmersdale Ashurst	31
Wyre	Pilling, Great Eccleston & Inskip	31
Ribble Valley	Waddington, Gisburn & Slaidburn	30
Blackpool	Hooihill	29
Fylde	Heyhouses & Park	29
Lancaster	Skerton & Vale	29
Pendle	East Colne, Foulridge & Trawden	29
Pendle	Nelson East	29
Preston	Preston Town Centre	29
Blackburn with Darwen	Beardwood, Pleasington & Livesey	28
Lancaster	Hest Bank & Bolton-le-Sands	28
Lancaster	Moorlands & Greaves	28
Pendle	Colne Horsfield	28
South Ribble	Farington	28
West Lancashire	Rufford & Banks	28
Burnley	Hapton & Lowerhouse	27
South Ribble	Lower Penwortham South	27
Lancaster	Morecambe West End	26
Preston	Ingol	26
Preston	Haslam Park	26
Ribble Valley	Read, Sabden & Chatburn	26
South Ribble	Leyland South West	26
West Lancashire	Parbold, Appley Bridge & Wrightington	26
West Lancashire	Skelmersdale South East	26
Chorley	Clayton Brook	25
Fylde	Clifton & Newton-with-Scales	25
Rossendale	Helmshore	25
South Ribble	Lostock Hall	25
West Lancashire	Skelmersdale West	25
Blackburn with Darwen	Little Harwood	24
Blackburn with Darwen	Witton, Mill Hill & Hollin Bank	24
Blackburn with Darwen	Darwen Town	24
Blackpool	North Shore	24
Hyndburn	Rishton	24
Lancaster	Morecambe Town	24
Blackburn with Darwen	Queen's Park & Higher Croft	23
Preston	Lea & Marina	23
Preston	Frenchwood & Fishwick	23
Ribble Valley	Longridge North, Ribchester & Chipping	23
Burnley	Rose Hill & Burnley Wood	23
Blackburn with Darwen	Shadsworth & Intack	22
Blackpool	Central Blackpool	22
Hyndburn	Broadfield & Knuzden	22
South Ribble	Lower Penwortham North	22
South Ribble	Seven Stars	22
Wyre	Bonds, Bilsborrow & Wyresdale	22
Blackburn with Darwen	North Darwen	21
Blackburn with Darwen	East Darwen	21
Burnley	Barclay Hills & Trinity	21

Lancaster	Morecambe South West	21
Pendle	Brierfield & Reedley	21
Blackburn with Darwen	Central Blackburn	20
Hyndburn	Oswaldtwistle	20
Pendle	Barnoldswick North	20
Pendle	Nelson Bradley	20
South Ribble	Bamber Bridge West	20
Blackburn with Darwen	Wensley Fold	19
Burnley	Queensgate	19
Burnley	Central Burnley & Daneshouse	19
Burnley	Whittlefield & Rose Grove	19
Burnley	Brunshaw & Brownside	19
Lancaster	Bare	19
Blackpool	South Promenade & Seaside Way	18
Pendle	Barnoldswick South	18
Ribble Valley	Longridge South	18
Rossendale	Townsend Fold & Edenfield	18
West Lancashire	Skelmersdale East	18
Blackburn with Darwen	Lammack & Revidge	17
Blackburn with Darwen	Bastwell	17
Blackburn with Darwen	Tockholes, Edgworth & Hoddlesden	17
Pendle	Marsden	17
Preston	St Matthew's	17
South Ribble	Moss Side	17
West Lancashire	Upholland	17
Blackburn with Darwen	Audley	16
Blackburn with Darwen	Meadowhead	16
Lancaster	Halton & Caton	16
Pendle	Colne Waterside	16
Pendle	Nelson West	16
Blackpool	Little Layton & Little Carleton	15
Burnley	Habergham & Ightenhill	15
Hyndburn	Church	15
Preston	St George's	15
Burnley	Bank Hall & Fullede	13
Preston	Moor Park	13
Lancaster	Morecambe Westgate	10

Link to interactive map showing cases by MSOA
<https://coronavirus.data.gov.uk/details/interactive-map>

MSOAs are small areas with around 7,200 average population and are used to facilitate the reporting of small area statistics.

Source: <https://coronavirus.data.gov.uk/cases>

Ethnic break down of positive cases in the 14 days to 13/10/21

Percentage of total positive cases over this period

District of residence	Asian	Black	Mixed	Other Ethnic Groups	White	No ethnicity information/blank
Burnley	4.9%	0.0%	0.5%	0.4%	83.9%	10.3%
Chorley	3.8%	0.3%	0.7%	0.5%	83.8%	10.9%
Fylde	0.8%	0.2%	0.8%	0.0%	83.4%	14.8%
Hyndburn	6.3%	0.2%	0.8%	0.2%	82.7%	9.8%
Lancaster	1.6%	0.8%	1.0%	0.8%	77.5%	18.4%
Pendle	11.1%	0.2%	1.4%	0.0%	70.8%	16.5%
Preston	12.0%	1.1%	1.0%	1.6%	70.0%	14.3%
Ribble Valley	1.2%	0.0%	1.0%	0.2%	85.2%	12.5%
Rossendale	2.4%	0.0%	0.3%	0.3%	85.9%	11.0%
South Ribble	0.4%	0.4%	0.9%	0.3%	89.2%	8.8%
West Lancashire	0.3%	0.3%	1.7%	0.5%	89.8%	7.5%
Wyre	0.1%	0.4%	0.7%	0.4%	84.2%	14.2%
Lancashire County Council	3.5%	0.4%	0.9%	0.5%	82.2%	12.5%

Source: Public Health England

The ethnic break down of the positive cases in each district should be considered alongside the ethnic make up of the whole resident population in the district.

For the ethnic break down of the whole resident population in a district please see the page below:

<https://www.lancashire.gov.uk/lancashire-insight/population-and-households/population-and-households-2011-census/population-by-ethnicity/>

Ethnic break down of resident population (ONS estimates, 2019)					
District	Asian	Black	Mixed	Other ethnic group	White
Burnley	12.5%	0.2%	1.4%	0.3%	85.6%
Chorley	1.8%	0.4%	1.2%	0.2%	96.5%
Fylde	1.2%	0.3%	1.2%	0.3%	97.1%
Hyndburn	12.6%	0.1%	1.0%	0.2%	86.0%
Lancaster	2.7%	0.5%	1.2%	0.3%	95.3%
Pendle	20.9%	0.1%	1.4%	0.1%	77.4%
Preston	16.9%	1.1%	3.1%	0.9%	78.1%
Ribble Valley	1.4%	0.1%	0.7%	0.1%	97.7%
Rossendale	5.9%	0.2%	1.1%	0.1%	92.7%
South Ribble	1.6%	0.2%	1.3%	0.2%	96.7%
West Lancashire	0.8%	0.1%	0.9%	0.1%	98.0%
Wyre	1.0%	0.1%	0.8%	0.1%	98.0%
Lancashire County Council	6.6%	0.3%	1.4%	0.3%	91.4%

Weekly case rate per 100,000 population

Seven day period ending	BwD	Blackpool	Burnley	Chorley	Fylde	Hyndburn	Lancaster	Pendle	Preston	Ribble Valley	Rossendale	South Ribble	West Lancashire	Wyre	Lancashire-12	LRF	NW	England
12/09/2021	278.6	575.9	291.0	347.4	417.4	382.1	320.0	313.6	351.7	367.6	267.4	318.7	318.8	441.3	344.6	359.2	338.2	288.8
13/09/2021	252.6	568.7	276.5	360.9	417.4	352.5	314.6	299.5	348.9	362.8	274.4	320.5	290.8	438.7	338.4	350.9	326.5	275.1
14/09/2021	242.0	542.0	284.3	355.9	410.0	321.7	316.6	319.1	351.7	366.0	284.2	316.0	281.2	444.0	337.9	347.0	319.0	265.9
15/09/2021	231.3	522.5	297.7	355.9	395.3	326.6	332.2	313.6	351.0	395.0	288.4	313.3	268.1	431.6	338.7	344.8	312.8	260.4
16/09/2021	226.0	508.7	306.7	357.5	385.4	315.5	360.5	299.5	354.5	404.7	309.4	314.2	289.1	412.1	342.8	346.4	310.6	256.6
17/09/2021	230.0	466.8	311.2	364.3	403.9	318.0	374.0	295.2	370.5	425.6	317.8	310.6	291.7	408.6	349.5	348.4	311.5	259.0
18/09/2021	237.3	458.9	323.5	384.5	400.2	310.6	384.8	306.0	387.8	456.3	319.2	302.5	286.5	406.0	356.0	353.6	317.7	266.0
19/09/2021	228.6	448.8	336.9	399.6	408.8	309.4	401.0	308.2	411.4	480.4	308.0	307.9	302.2	421.9	367.8	361.4	328.2	277.9
20/09/2021	238.6	428.5	355.9	404.6	405.1	318.0	428.0	300.6	432.9	514.3	299.6	307.9	325.8	442.2	380.5	370.8	339.1	290.0
21/09/2021	246.0	435.8	338.0	423.2	421.1	306.9	465.2	298.4	426.6	548.2	302.4	291.7	326.6	459.0	386.9	377.4	348.7	303.8
22/09/2021	237.3	445.9	332.4	428.2	454.4	288.4	453.7	299.5	420.4	548.2	296.8	279.1	345.0	440.4	384.5	375.5	355.0	314.8
23/09/2021	238.6	435.0	317.9	424.0	463.0	292.1	429.4	303.9	416.9	574.0	273.0	281.8	337.1	450.2	381.1	372.0	358.8	325.3
24/09/2021	244.6	418.4	311.2	398.8	461.8	293.3	442.2	295.2	398.9	586.9	273.0	267.4	343.2	468.7	378.6	369.0	362.2	331.2
25/09/2021	236.6	424.9	294.4	376.9	464.2	287.2	450.3	282.2	371.8	554.6	278.6	277.3	347.6	474.9	372.4	363.8	361.7	334.9
26/09/2021	239.3	417.7	279.8	365.9	463.0	290.9	459.1	269.1	339.2	536.9	268.8	278.2	338.0	482.0	365.1	357.4	360.9	338.5
27/09/2021	225.3	391.7	263.0	377.7	459.3	334.0	470.6	273.5	329.5	507.9	271.6	286.3	315.3	457.3	363.2	352.2	361.8	342.8
28/09/2021	214.6	367.8	263.0	380.2	435.9	347.6	431.4	262.6	320.5	483.7	278.6	318.7	319.7	435.1	356.7	343.7	357.8	341.1
29/09/2021	223.3	343.3	265.3	400.4	399.0	334.0	419.3	262.6	324.0	469.2	292.6	330.4	311.8	421.0	353.5	339.7	358.3	341.0
30/09/2021	228.6	337.5	272.0	432.4	370.6	347.6	407.8	276.7	303.9	443.4	309.4	334.0	326.6	426.3	355.3	341.1	357.5	338.4
01/10/2021	232.6	346.1	268.6	461.8	348.5	355.0	390.2	268.1	311.5	407.9	330.4	341.2	329.3	415.7	354.4	341.6	357.9	335.6
02/10/2021	240.0	340.4	273.1	492.1	336.2	356.2	378.1	273.5	319.1	414.3	337.4	334.0	323.2	406.8	355.5	342.7	360.1	333.4
03/10/2021	250.6	359.2	275.3	524.1	333.7	353.7	354.4	280.0	319.8	440.1	348.6	316.9	332.8	407.7	357.5	347.1	363.6	334.0
04/10/2021	265.3	393.8	277.6	524.1	326.3	335.3	332.2	278.9	314.3	453.0	386.4	322.3	346.7	426.3	358.9	352.8	372.6	337.3
05/10/2021	278.6	400.3	274.2	534.2	327.5	324.2	343.0	297.4	317.0	454.6	406.0	322.3	354.6	459.0	367.0	361.3	383.4	341.7
06/10/2021	272.6	415.5	278.7	556.9	326.3	348.8	355.1	296.3	321.2	478.8	401.8	357.4	378.2	477.6	381.0	373.4	395.4	348.3
07/10/2021	273.9	439.4	286.5	543.5	342.3	327.9	377.4	315.8	322.6	472.4	418.6	379.9	375.6	490.0	387.8	381.3	408.7	357.7
08/10/2021	267.3	452.4	302.2	547.7	352.2	347.6	376.7	324.5	314.3	509.5	407.4	401.5	379.9	519.2	397.2	389.4	418.3	367.6
09/10/2021	277.9	464.7	315.6	545.1	366.9	369.8	377.4	340.8	325.4	506.2	420.0	424.0	395.6	538.6	408.9	401.0	428.9	376.7
10/10/2021	273.3	472.6	315.6	535.9	375.6	373.5	395.6	344.0	350.3	475.6	420.0	469.0	407.9	585.5	422.1	412.0	435.9	384.2
11/10/2021	284.6	470.4	333.5	576.3	403.9	368.5	395.6	367.9	385.0	459.5	415.8	502.3	434.1	630.6	443.3	430.1	443.5	395.7
12/10/2021	288.6	488.5	349.2	596.4	411.3	400.6	403.1	380.9	416.2	486.9	411.6	523.0	465.5	654.5	462.7	447.8	453.4	410.4
13/10/2021	299.9	523.9	332.4	600.7	429.7	391.9	408.5	387.4	412.8	478.8	422.8	535.6	465.5	713.7	470.1	458.2	456.5	424.0

Count of deaths identified as Covid-19 on death certificates and occurred up to 8 October but were registered up to 16 October 2021

LANCASHIRE

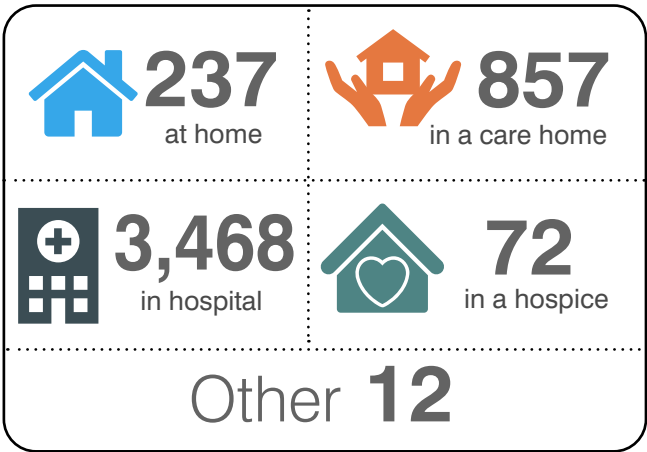

TOTAL 4,646

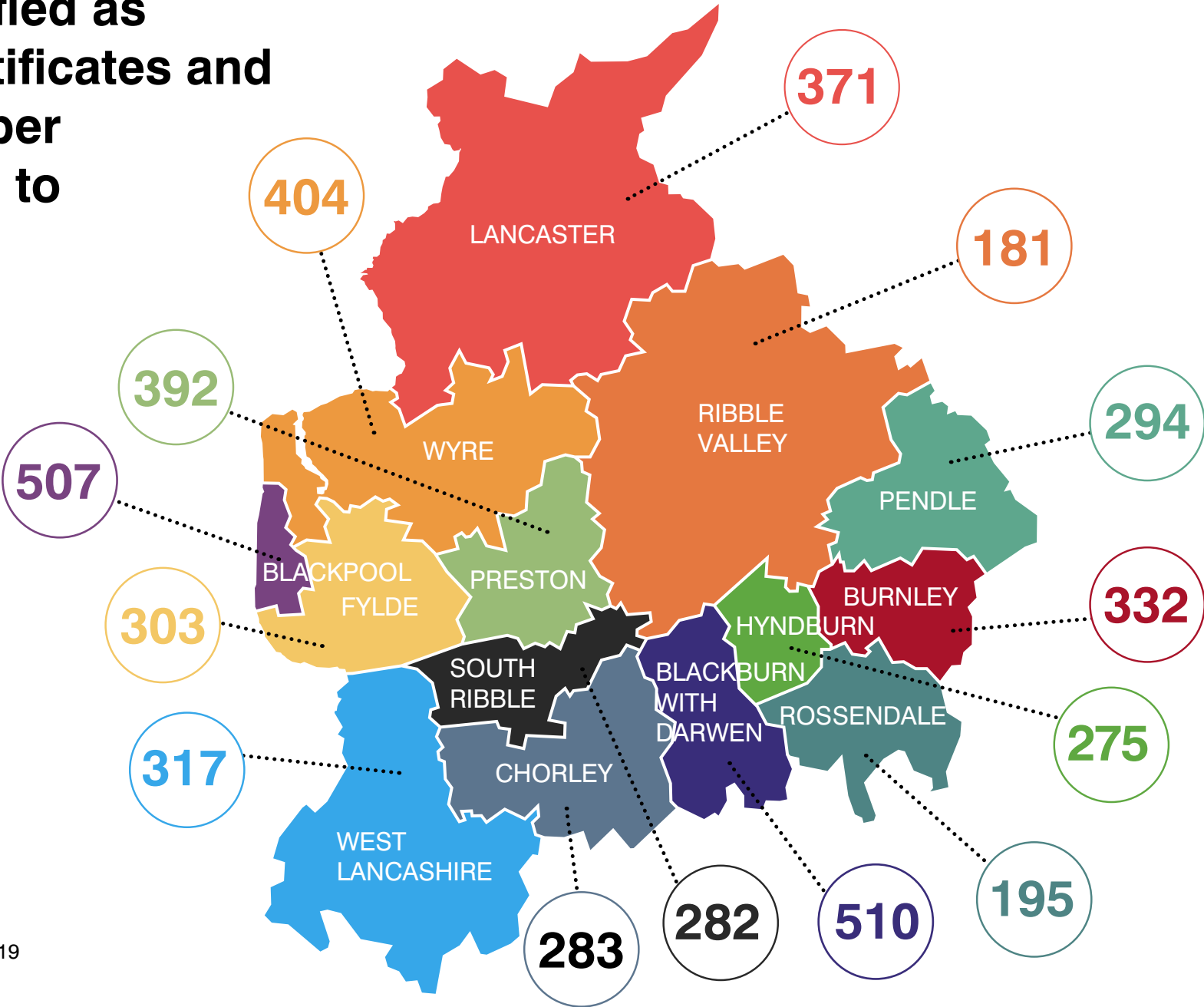

Up to the 8 October, the number of deaths where COVID-19 was mentioned on the death certificate:
4,646 registered in the Lancashire LRF area
3,629 registered in the Lancashire County Council area

Source: Office for National Statistics (ONS)

Weekly deaths occurring up to 8 October, compared with the five-year weekly average

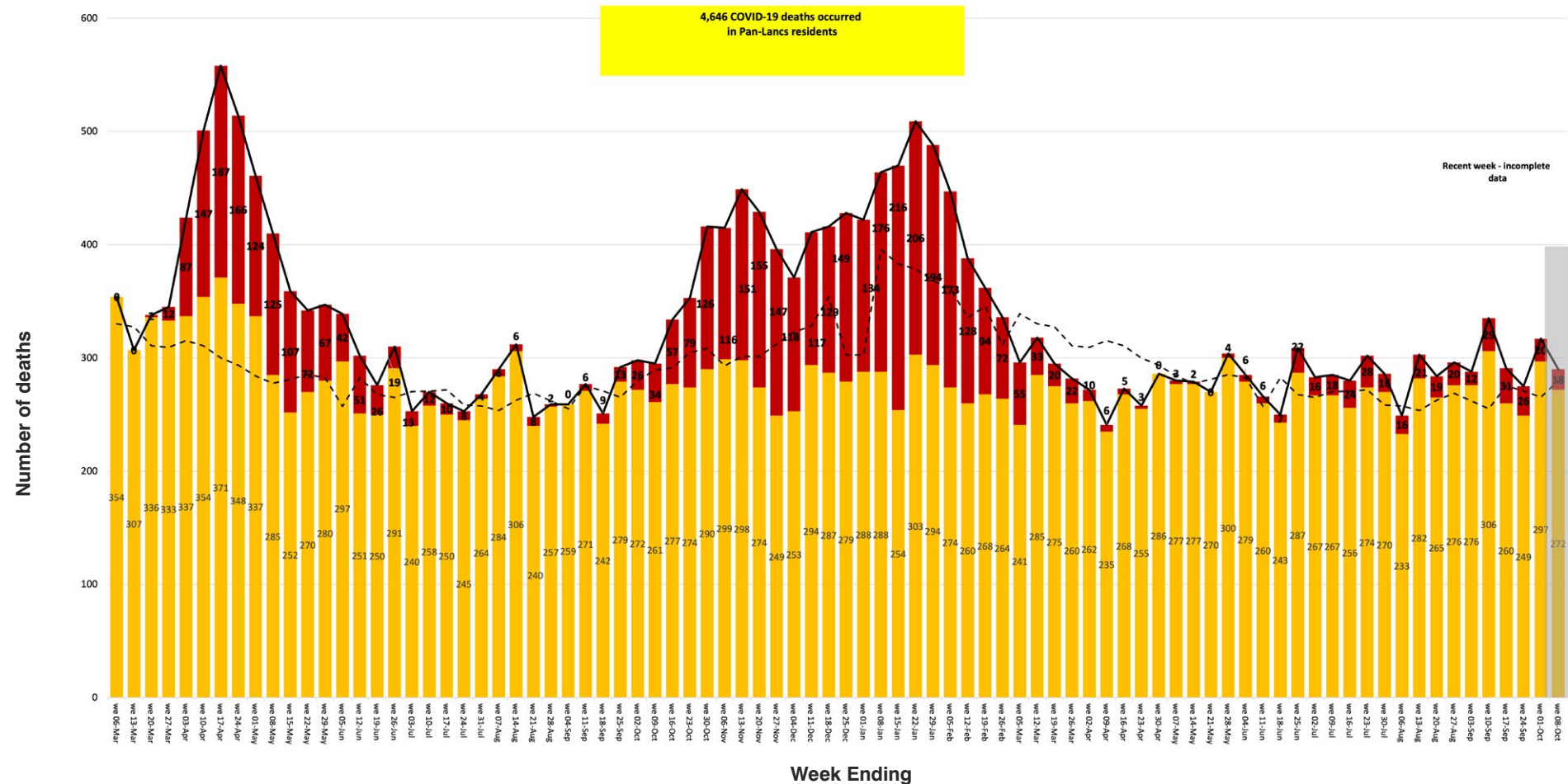

Non-Covid deaths Covid deaths

Total deaths Weekly average (2015 - 2019)

Covid-19 Vaccinations by local authority of residence and age group

8 December 2020 to 10 October 2021

Number of people vaccinated with at least 1 dose

Area of residence	Under 18	18-24	25-29	30-34	35-39	40-44	45-49	50-54	55-59	60-64	65-69	70-74	75-79	80+
Blackburn with Darwen	2,723	9,507	7,009	8,029	8,831	8,567	8,886	9,544	8,786	7,607	6,322	5,868	3,847	4,991
Blackpool	2,381	7,603	6,493	7,459	7,013	6,739	7,890	9,943	10,549	8,928	7,321	7,516	5,556	7,200
Burnley	1,681	4,578	3,836	4,548	4,693	4,553	4,865	5,640	5,796	5,210	4,423	4,603	3,117	3,634
Chorley	4,174	5,987	4,991	6,136	6,656	6,615	7,314	8,485	8,256	7,084	6,189	6,695	4,769	5,395
Fylde	1,585	4,012	3,171	3,605	3,867	3,804	4,394	5,721	6,461	6,050	5,356	5,885	4,539	6,014
Hyndburn	1,391	4,221	3,511	4,063	4,021	3,933	4,438	5,329	5,200	4,519	3,822	4,034	2,868	3,369
Lancaster	4,318	13,692	6,594	7,062	7,274	6,977	7,434	9,039	9,521	8,604	7,581	7,810	5,592	7,371
Pendle	1,403	4,869	3,686	4,656	5,151	4,832	5,039	5,703	5,700	5,258	4,554	4,724	3,118	3,865
Preston	3,778	11,951	8,370	8,367	8,102	7,920	8,124	8,837	8,701	7,358	5,885	5,466	3,857	5,437
Ribble Valley	1,782	3,524	2,354	2,732	2,914	3,074	3,684	4,767	4,985	4,463	3,707	3,936	2,950	3,733
Rossendale	1,704	3,545	2,896	3,508	3,615	3,773	4,197	5,010	4,933	4,189	3,675	3,755	2,498	2,867
South Ribble	3,256	6,038	4,902	5,872	5,833	6,013	6,865	7,946	8,214	6,830	6,166	6,566	4,591	5,819
West Lancashire	3,104	7,412	4,465	4,899	5,220	5,347	6,441	7,961	8,511	7,366	6,424	6,853	5,075	6,271
Wyre	2,168	5,367	4,252	4,771	4,944	4,932	5,856	7,575	8,503	8,104	7,489	8,191	6,092	8,002

Source: <https://www.england.nhs.uk/statistics/statistical-work-areas/covid-19-vaccinations/>

Population Estimates (NIMS)

The latest available estimates of the population of England by age group as calculated using NIMS

Local authority	Under 18	18-24	25-29	30-34	35-39	40-44	45-49	50-54	55-59	60-64	65-69	70-74	75-79	80+	18+	16+
Blackburn with Darwen	42,431	14,992	11,420	12,249	12,502	11,252	10,993	11,125	9,944	8,413	6,939	6,275	4,072	5,279	125,395	129,926
Blackpool	30,523	11,488	9,828	11,022	10,025	8,904	9,623	11,513	11,882	9,914	8,023	8,069	5,836	7,552	123,689	127,094
Burnley	22,788	7,635	6,669	7,267	6,785	6,060	6,112	6,683	6,577	5,745	4,762	4,841	3,267	3,797	76,200	78,506
Chorley	24,812	8,127	6,993	8,143	8,210	7,723	8,332	9,359	8,990	7,559	6,516	6,955	4,915	5,569	97,391	100,008
Fylde	14,355	5,277	4,307	4,802	4,958	4,598	5,029	6,362	7,040	6,518	5,651	6,145	4,703	6,202	71,592	73,262
Hyndburn	19,738	6,866	5,791	6,142	5,724	5,115	5,422	6,205	5,795	4,946	4,123	4,266	2,980	3,538	66,913	69,028
Lancaster	28,558	21,539	12,082	10,339	9,898	8,866	8,823	10,175	10,524	9,350	8,067	8,157	5,786	7,637	131,243	134,402
Pendle	24,783	8,044	6,490	7,427	7,321	6,484	6,330	6,698	6,485	5,843	4,996	5,040	3,292	4,084	78,534	81,047
Preston	35,819	18,732	13,979	13,119	11,850	10,619	10,074	10,327	9,878	8,182	6,395	5,785	4,039	5,711	128,690	132,410
Ribble Valley	12,220	4,542	3,182	3,564	3,517	3,542	4,123	5,173	5,365	4,720	3,876	4,078	3,016	3,831	52,539	54,054
Rossendale	15,942	5,202	4,489	4,974	4,774	4,643	4,975	5,689	5,508	4,547	3,939	3,951	2,583	2,987	58,261	59,894
South Ribble	22,984	7,935	6,575	7,497	7,158	6,985	7,723	8,686	8,842	7,248	6,445	6,773	4,715	5,965	92,547	95,024
West Lancashire	22,876	10,346	6,769	7,070	6,926	6,591	7,453	8,933	9,331	7,911	6,774	7,124	5,225	6,447	96,900	99,636
Wyre	20,920	7,423	5,918	6,423	6,343	5,937	6,709	8,327	9,188	8,576	7,835	8,497	6,279	8,249	95,704	98,257

Source: <https://www.england.nhs.uk/statistics/statistical-work-areas/covid-19-vaccinations/>

Population Estimates (ONS) 2020 MYE

Estimates of the population by age group as estimated by the Office for National Statistics

Local authority	Under 18	18-24	25-29	30-34	35-39	40-44	45-49	50-54	55-59	60-64	65-69	70-74	75-79	80+	18+	16+
Blackburn with Darwen	38,653	12,959	9,896	10,132	10,646	9,199	9,660	10,004	9,131	7,764	6,579	6,234	3,923	5,250	111,377	115,512
Blackpool	29,110	10,371	8,477	8,476	7,622	7,308	8,706	10,440	10,499	8,939	7,405	7,769	5,584	7,675	109,271	112,298
Burnley	20,879	6,507	5,817	5,957	5,582	5,218	5,307	6,050	5,940	5,289	4,568	4,850	3,224	4,156	68,465	70,499
Chorley	24,433	7,615	6,751	7,762	7,738	7,390	8,612	8,878	8,698	7,130	6,527	6,966	4,795	5,575	94,437	97,017
Fylde	14,213	4,485	3,671	3,861	4,214	4,145	5,025	6,187	6,694	6,094	5,478	6,160	4,542	6,442	66,998	68,564
Hyndburn	18,773	6,313	5,143	5,285	5,121	4,569	5,148	5,780	5,366	4,631	3,946	4,274	3,048	3,736	62,360	64,281
Lancaster	27,798	20,706	11,217	8,089	7,643	7,334	8,003	9,479	9,713	8,702	7,696	7,982	5,703	8,054	120,321	123,214
Pendle	21,522	6,520	5,512	6,295	5,365	5,440	5,697	6,014	5,915	5,473	4,896	4,910	3,316	4,270	70,623	72,617
Preston	32,872	16,961	11,611	10,010	9,091	8,396	8,537	9,103	8,973	7,323	6,042	5,533	3,920	5,775	111,275	114,536
Ribble Valley	11,969	4,104	2,938	3,088	3,023	3,324	4,248	4,993	5,197	4,430	3,754	4,101	2,881	3,976	50,057	51,607
Rossendale	15,589	4,759	4,116	4,526	4,451	4,435	4,963	5,592	5,136	4,316	3,951	3,967	2,471	3,160	55,843	57,432
South Ribble	22,479	7,520	6,333	6,802	6,602	6,274	7,676	8,180	8,272	6,983	6,258	6,765	4,694	6,248	88,607	91,028
West Lancashire	22,254	12,014	6,636	5,892	5,442	5,519	7,186	8,206	8,453	7,398	6,541	6,953	5,175	6,827	92,242	94,730
Wyre	20,203	6,802	5,866	5,661	5,728	5,491	6,672	8,223	8,761	8,129	7,875	8,551	6,341	8,764	92,864	95,229

Source: <https://www.england.nhs.uk/statistics/statistical-work-areas/covid-19-vaccinations/>

Population/cohort size (denominator) definitions

The estimates of population size can be used as a denominator to approximate or calculate vaccination coverage percentages. Two denominators are used:

1- Office for National Statistics (ONS) 2019 mid-year population estimates are provided as the official statistics and the best publicly available population estimates. These estimates are consistent with the UK COVID-19 vaccines deployment plan and therefore provide a reference point on progress. They are the most accurate estimates available at national level, however they are less robust at smaller areas and are subject to a degree of uncertainty as they are 2019 estimates based on the 2011 Census.

2- National Immunisation Management System (NIMS) denominators are provided for Lower Tier Local Authority (LTLA). NIMS denominators facilitate management of the vaccination programme at more granular levels and should be used when calculating vaccine coverage for public health purposes. NIMS denominators may provide an overcount if individuals are no longer resident in England, but may also be subject to some undercounting as they currently do not include individuals without an NHS number. Coverage can be viewed as being 'at least' the figures presented using the NIMS denominator. The NIMS denominators are based on the resident population and therefore people will be counted in the denominators if they live in England, even if their GP practice is in Wales or Scotland and they receive their vaccination outside of England. Therefore, when looking at lower levels of geography, areas near the borders may appear to have lower vaccine uptake rates than other areas of England.

Vaccine data

Find out more information about how many people have been vaccinated in your local area, as well as information about the progress of the vaccination programme at:

<https://www.england.nhs.uk/statistics/statistical-work-areas/covid-19-vaccinations/>

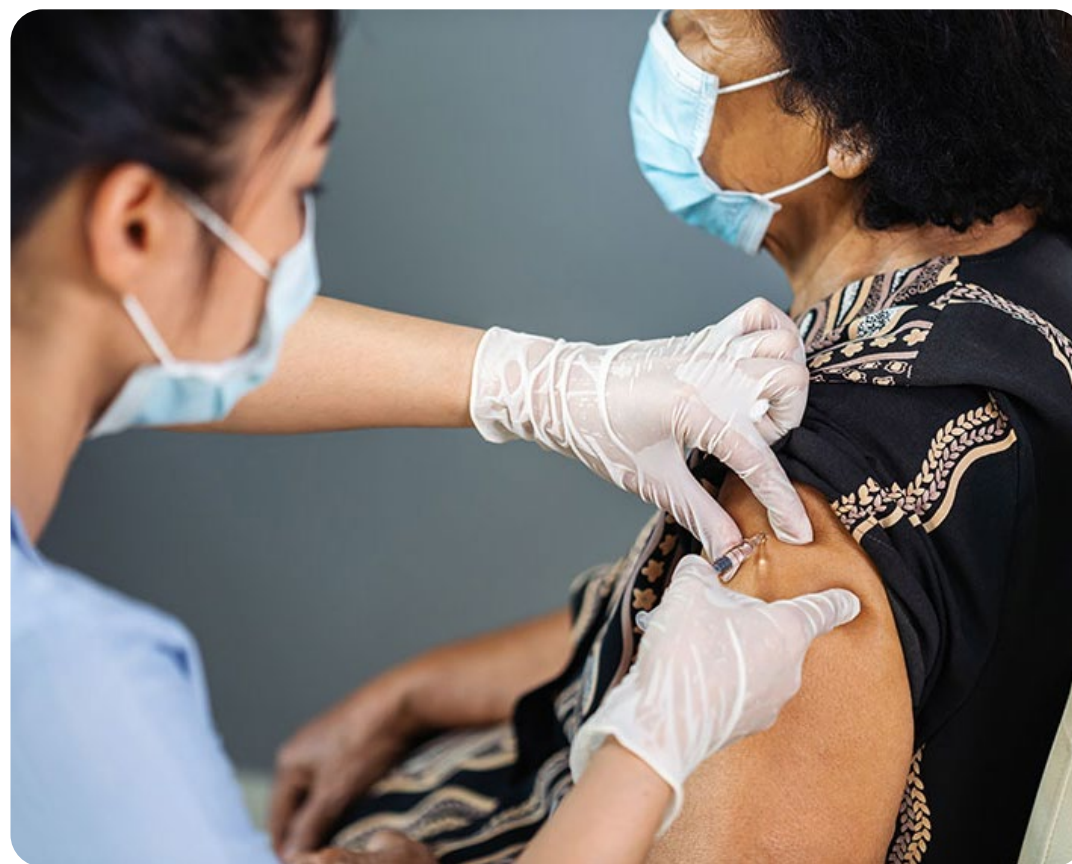

Local information

There is a wealth of local data is available from <https://coronavirus.data.gov.uk>

By typing in your postcode you will get a local dashboard which shows a range of information including how many positive cases and deaths there have been, and how your local area compares to the England average.

You can also explore the interactive map for England.

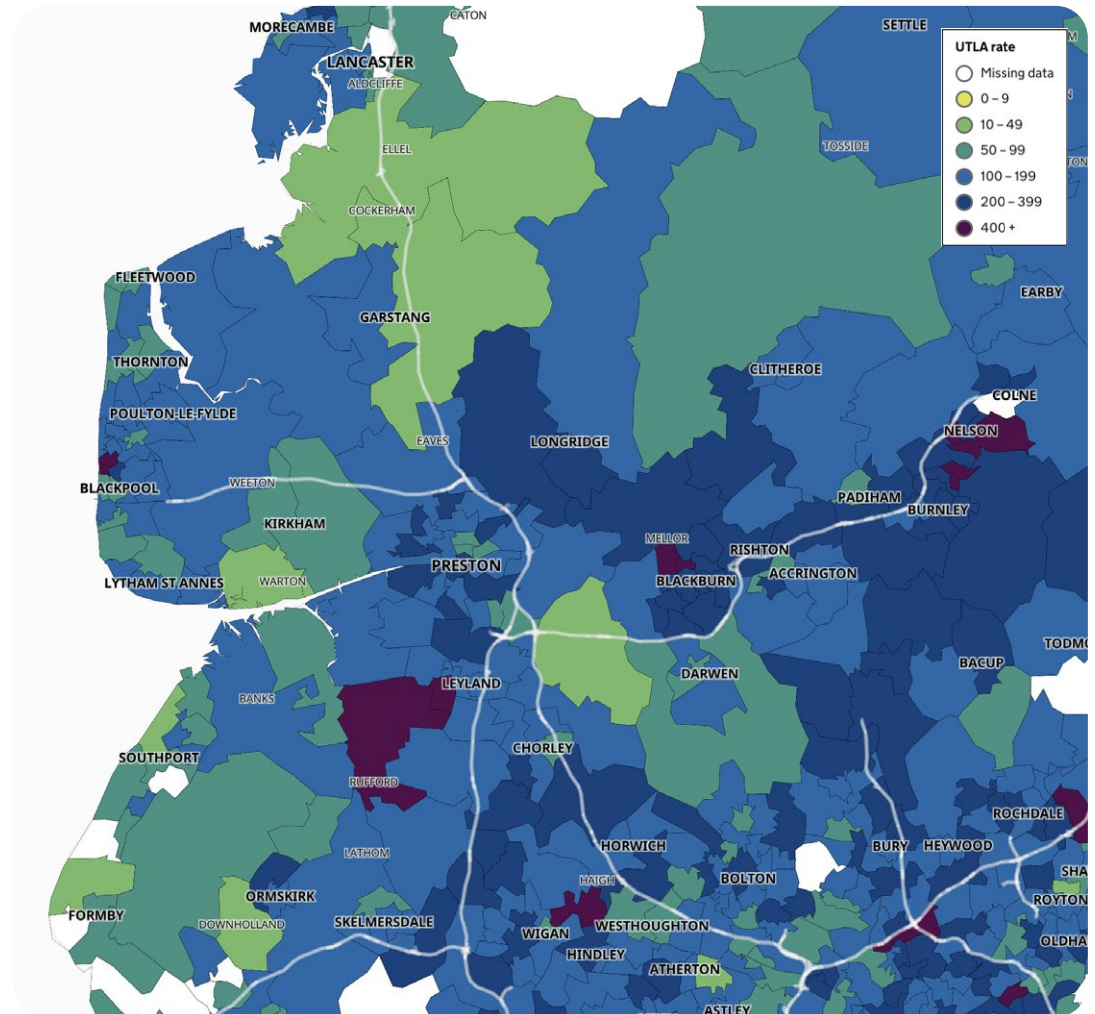

Help share our messages!

Access our [range of resources](#) to share on social media to encourage Lancashire people to play their part to combat coronavirus.

Find out more about the [LancsTogether](#) campaign and what you can do to take part.

We are all working together in Lancashire to combat coronavirus.

