

Weekly update for coronavirus figures in the county

15 September 2021

How is coronavirus affecting people in Lancashire?

This is a weekly bulletin produced by the Lancashire Resilience Forum with the latest figures on the number of coronavirus-related cases and deaths in the county, as well as figures at a unitary and district level.

It also shows how Lancashire compares to other areas of the country.

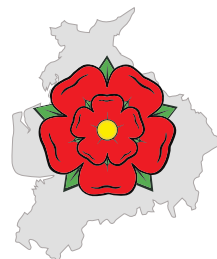

**Lancashire
Resilience
Forum**

Confirmed cases from positive 'pillar 1 and 2' tests up to 12 September 2021

LANCASHIRE

208,299

NORTH WEST

990,479

ENGLAND

6,218,198

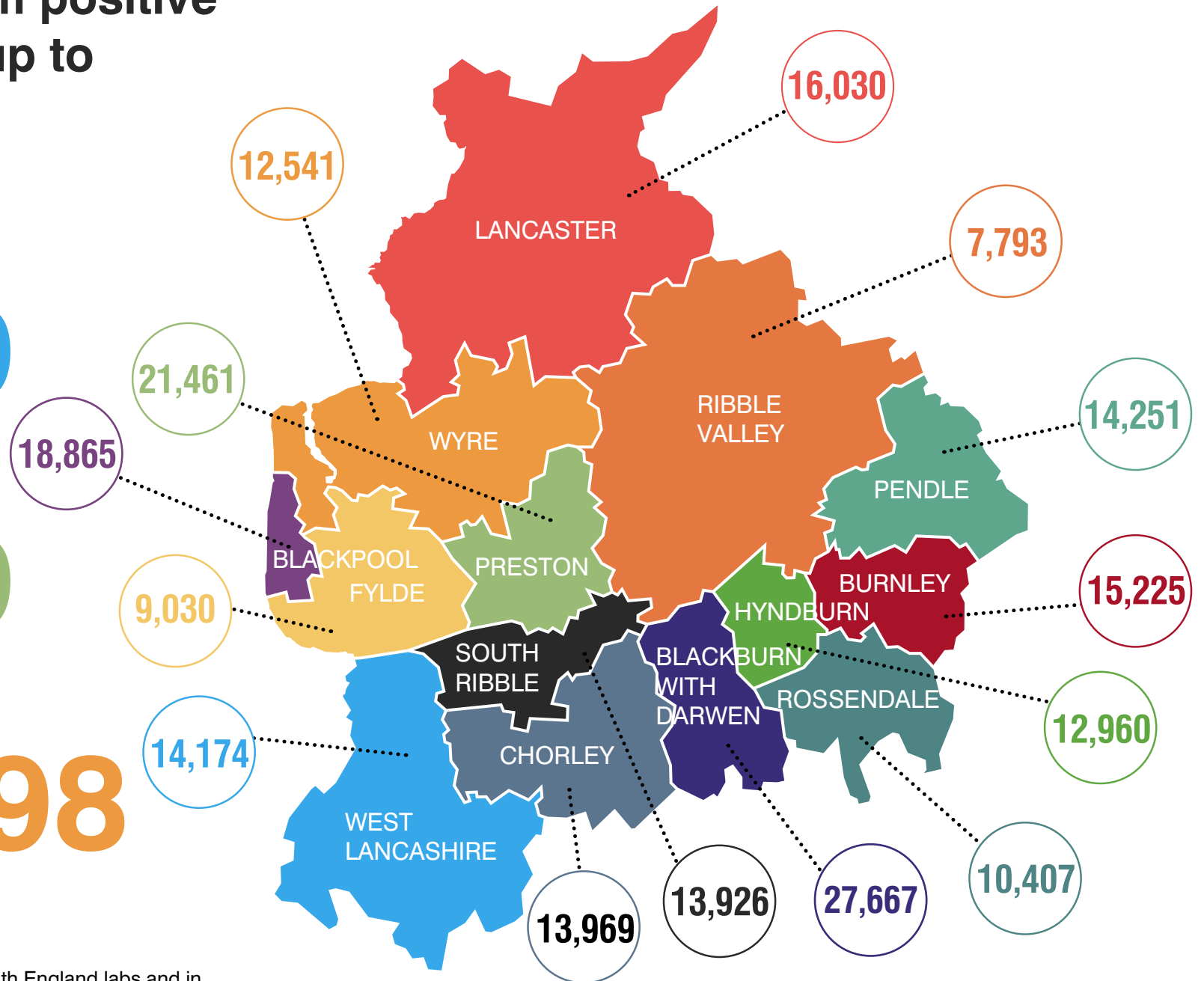

These figures are from tests carried out in Public Health England labs and in the NHS (Pillar 1) and from other testing routes, such as mobile labs (Pillar 2).

Weekly rate of Covid-19 cases per 100,000 population tested under pillar 1 and pillar 2 (Week 35 - data between 30 August and 5 September 2021).

For rate of cases detected via Pillar 1 & 2 testing:
Blackpool's rate is in the highest band, Lancashire's rate is in the fourth highest band and Blackburn's rate is in the second lowest band.

Pillar 1 = swab testing in PHE labs & NHS hospitals for those with a medical need and key workers & their families

Pillar 2 = testing by commercial partners - swab testing for the wider population from out in the community

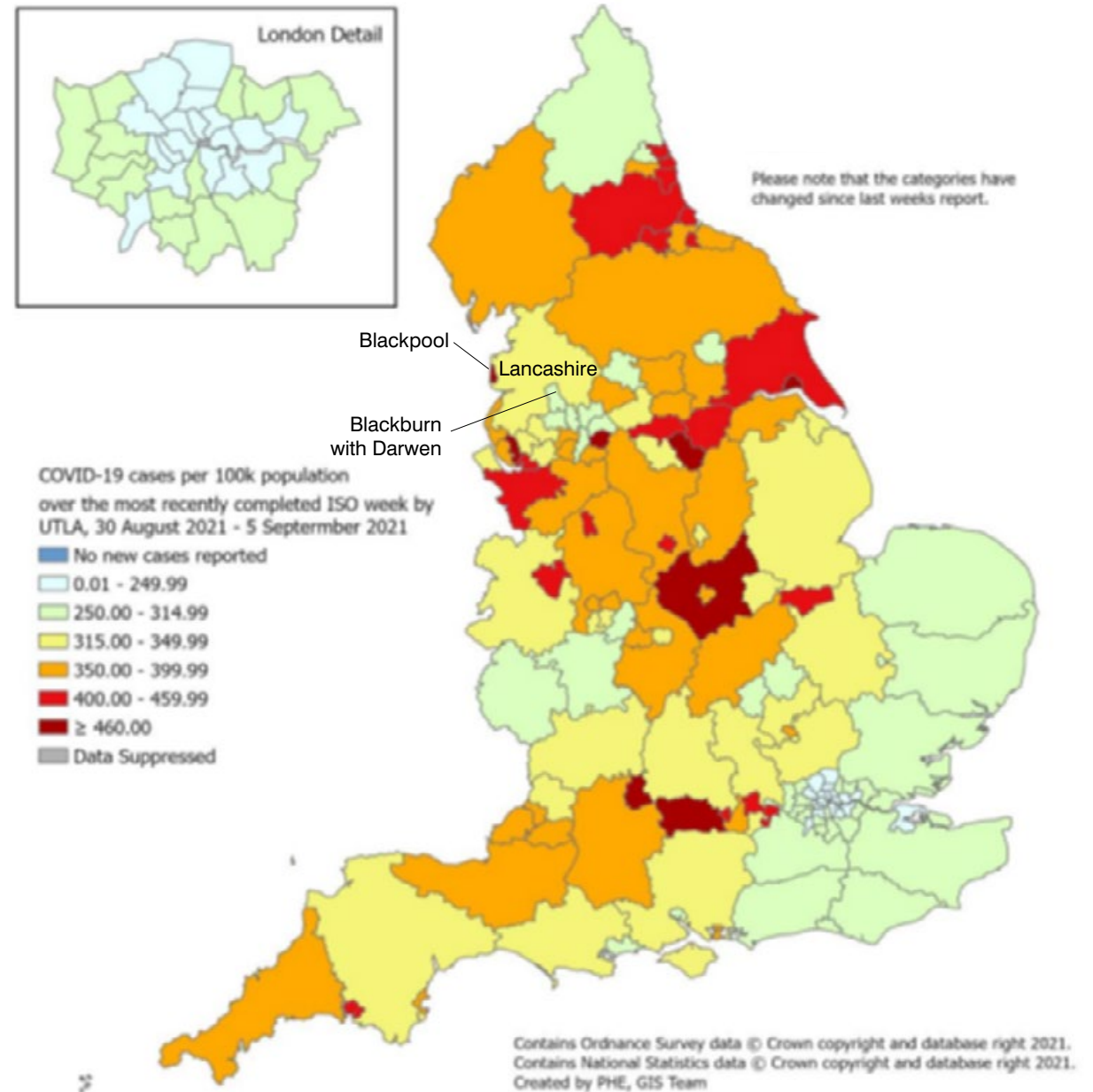

Cumulative lab-confirmed cases up to 12 September 2021, rate per 100,000

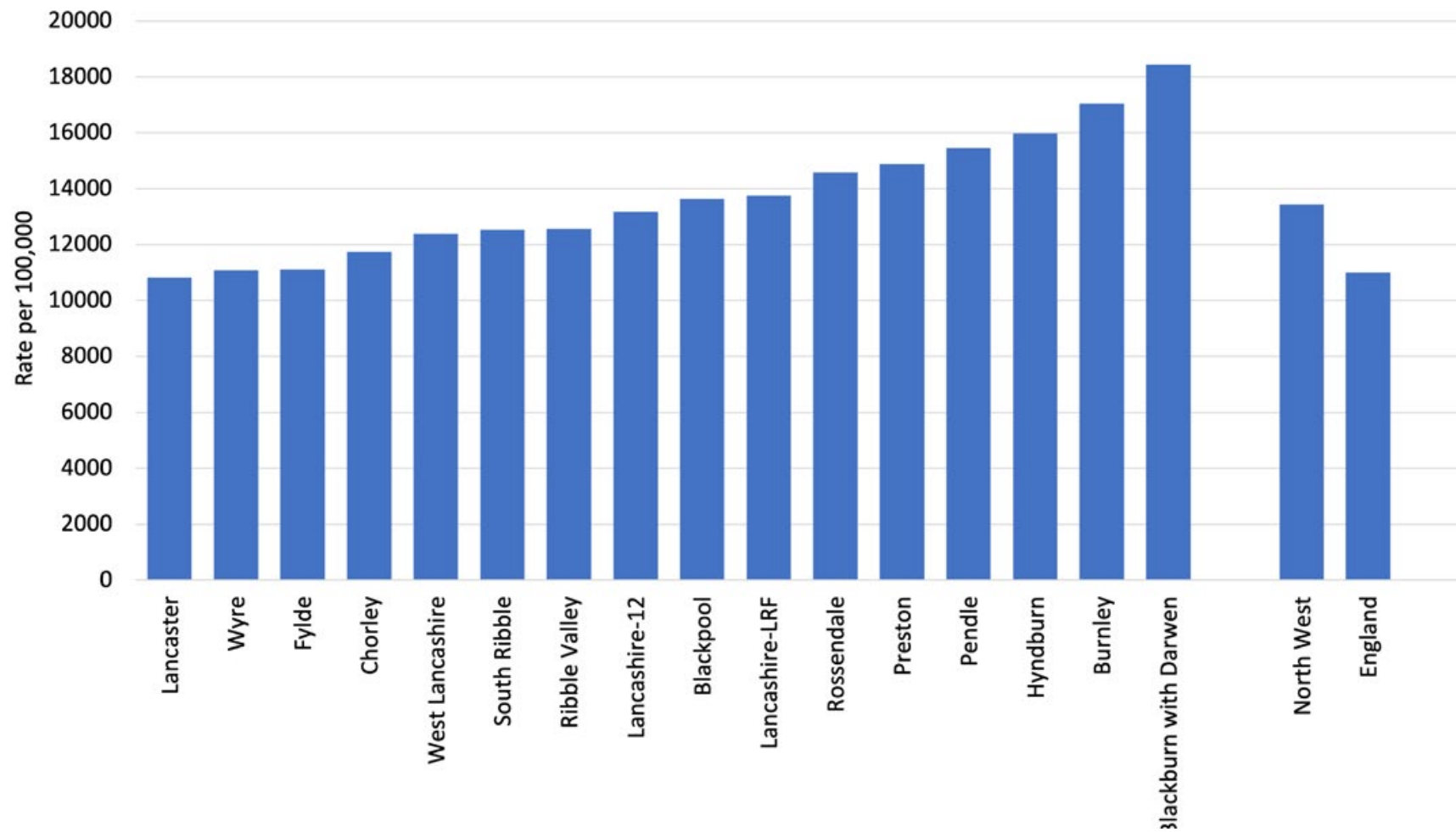

Daily pillar 1 and pillar 2 lab-confirmed cases to 12 September 2021

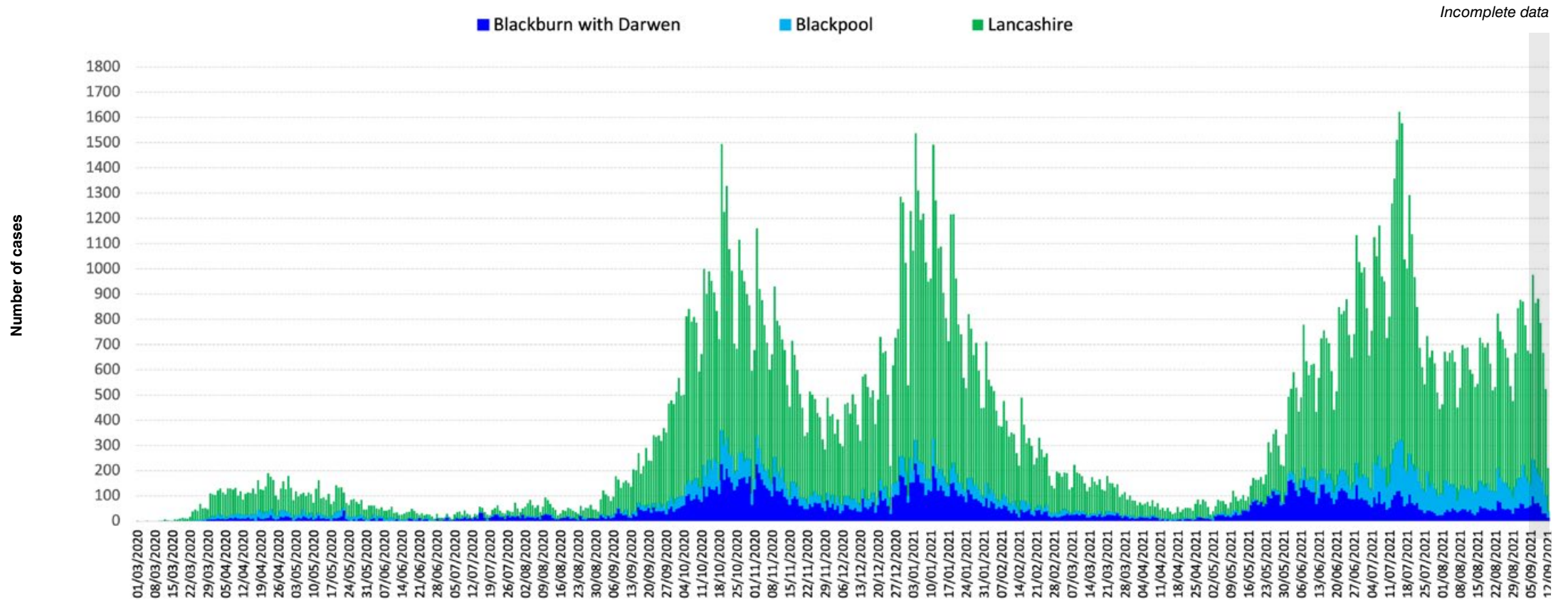

Positive tests are counted according to the date the sample was taken. However, most swabs taken in recent days will not yet have produced a result, so it is important not to jump to the conclusion that the epidemic is tailing off quicker than it really is. The PHE website cautions that only data from five days or more ago can be considered complete. The greyed-out columns in figure above are liable to be added to as more results come in.

Figures relating to confirmed cases by Upper Tier Local Authority can be downloaded from: <https://coronavirus.data.gov.uk>

Testing and incidence

Specimens taken/outbreaks reported between 2 September - 8 September 2021

Local Authority	Individuals Tested per 100,000 (7-Day Moving Average)			Percentage Tested Positive per 100,000 (7-Day Moving Average)			All Ages					60+ Years			
							Daily Incidence per 100,000 (7-Day Moving Average)			Confirmed Cases (Last 7 Days)	Seven-Day Change in Case Rate	Daily Incidence per 100,000 (7-Day Moving Average)			Confirmed Cases (Last 7 Days)
Blackburn with Darwen	520.2	504.2	↑	9.4	9.6	↓	323.3	322.6	↑	485	37.0%	191.6	188.2	↑	57
Blackpool	769.4	754.3	↑	11.7	11.8	↓	618.6	607.7	↑	856	38.0%	479.0	468.3	↑	179
Burnley	532.5	530.7	↑	9.0	8.9	↑	324.6	329.1	↓	290	7.0%	244.5	221.8	↑↑	54
Chorley	569.5	574.0	↓	7.7	7.7	↔	298.6	306.2	↓	355	9.0%	151.6	138.7	↑	47
Fylde	710.3	682.7	↑	9.9	10.3	↑↑	486.4	480.2	↑	395	55.0%	309.9	285.6	↑	89
Hyndburn	488.1	499.2	↓	11.8	10.9	↑	396.9	388.3	↑	322	49.0%	269.9	254.6	↑	53
Lancaster	549.7	543.2	↑	8.8	9.1	↓	331.5	337.6	↓	491	6.0%	215.0	194.0	↑↑	82
Pendle	459.7	463.6	↓	10.2	10.8	↓	334.3	340.8	↓	308	14.0%	188.1	166.2	↑↑	43
Preston	600.4	567.8	↑	7.6	8.5	↓↓	323.3	332.3	↓	466	4.0%	195.9	227.3	↓↓	56
Ribble Valley	584.8	580.6	↑	8.8	8.4	↑	359.5	340.2	↑	223	43.0%	276.9	250.8	↑↑	53
Rossendale	502.8	487.2	↑	7.5	7.5	↔	256.2	256.2	↔	183	-3.0%	156.7	162.3	↓	28
South Ribble	525.6	529.6	↓	9.1	9.2	↑↑	323.2	334.9	↑↑	359	-1.0%	171.3	193.9	↓↓	53
West Lancashire	597.7	598.5	↓	9.8	10.4	↓	392.2	422.7	↓	449	7.0%	279.7	282.7	↓	92
Wyre	651.1	619.4	↑	10.5	10.1	↑	466.1	420.1	↑↑	527	41.0%	244.6	191.6	↑↑	97

Due to the reporting delays for comparison between Local Authorities the most recent 4 days are excluded from the calculations of rates and moving averages.

Single direction-of-travel arrows denote a percentage change of less than 10%.
Twin arrows denote a change of greater than 10%.

Source: PHE laboratory confirmed COVID-19-line list

Covid-19 cases (number of people with a lab-confirmed positive test result) by Middle Super Output Area (MSOA). MSOAs with 3 and above COVID-19 cases, in the 7 days ending 8 September

Local authority	MSOA name	New cases
Fylde	Kirkham & Wesham	96
Blackpool	Queenstown & Layton	75
Blackpool	Common Edge	57
Blackpool	Park Road	54
Preston	Fulwood	54
Hyndburn	Accrington North East	53
Blackburn with Darwen	Queen's Park & Higher Croft	52
Blackpool	Stanley Park & Great Marton	52
Blackpool	South Shore	52
West Lancashire	Parbold, Appley Bridge & Wrightington	52
Blackpool	Victoria	51
Lancaster	Scale Hall & Torrisholme	51
Lancaster	Heysham & Overton	50
Blackpool	Norbreck & Bispham	49
Fylde	Ansdel & Fairhaven	49
Blackpool	Squires Gate	48
Wyre	Fleetwood South East	48
Wyre	Thornton West	47
Wyre	Poulton South	47
Blackpool	Churchtown	46
Blackpool	Hoohill	46
Hyndburn	Great Harwood	46
Wyre	Preesall, Stalmine & Hambleton	46
Wyre	Poulton North & Carleton East	46
Blackburn with Darwen	Witton, Mill Hill & Hollin Bank	45
Blackpool	Hawes Side	45
Hyndburn	Rishton	45
Fylde	Warton & Freckleton	44
Blackpool	Little Marton & Marton Moss Side	43
Wyre	Fleetwood Town	43
Blackpool	Central Blackpool	42
Hyndburn	Clayton-le-Moors & Huncoat	42
Preston	St Matthew's	42
Fylde	Lytham	41
Lancaster	Skerton & Vale	41
Preston	Ribbleton	41
Ribble Valley	Clitheroe South	41
Burnley	Habergham & Ightenhill	40
Lancaster	Marsh, Haverbreaks & Scotforth West	40
South Ribble	New Longton & Hutton	40
West Lancashire	Skelmersdale Central	40
Blackpool	North East Centre	39
Chorley	Chorley South West	39
Preston	Broughton & Wychnor	39
Preston	Preston Town Centre	39
Wyre	Thornton East & Carleton West	39
Blackburn with Darwen	Shadsworth & Intack	38
Rosendale	Whitworth	38
Wyre	Cleveleys East	38
Fylde	Elswick, Singleton & Weeton	37
Fylde	Clifton & Newton-with-Scales	37

Wyre	Pilling, Great Eccleston & Inskip	37
Blackburn with Darwen	Meadowhead	36
Blackpool	South Promenade & Seaside Way	36
Fylde	Heyhouses & Park	36
West Lancashire	Rufford & Banks	36
West Lancashire	Skelmersdale South East	36
Wyre	Cleveleys West	36
Blackburn with Darwen	Lammack & Revidge	35
Preston	Frenchwood & Fishwick	35
Wyre	Bonds, Bilsborrow & Wyresdale	35
Blackpool	Little Layton & Little Carleton	34
Chorley	Chorley Town & South	34
Hyndburn	Oswaldtwistle	34
Lancaster	Morecambe Town	34
Pendle	Barrowford, Higham & Pendleside	34
Ribble Valley	Clitheroe North	34
South Ribble	Longton & Walmer Bridge	34
Blackpool	North Shore	33
Burnley	Barclay Hills & Trinity	33
West Lancashire	Upholland	33
Blackburn with Darwen	Roe Lee, Brownhill & Sunnybower	32
Blackburn with Darwen	Ewood & Fernhurst	32
Blackpool	Warbreck & Bispham Road	32
Hyndburn	Accrington West	32
Hyndburn	Broadfield & Knuzden	32
Lancaster	Carnforth, Silverdale & Warton	32
West Lancashire	Hesketh Bank & Tarleton	32
West Lancashire	Skelmersdale East	32
Blackburn with Darwen	East Darwen	31
Ribble Valley	Waddington, Gisburn & Slaidburn	31
Blackburn with Darwen	South Darwen & Whitehall	30
Preston	Lea & Marina	30
West Lancashire	Ormskirk North & West	30
West Lancashire	Skelmersdale West	30
Burnley	Padiham	29
Lancaster	Halton & Caton	29
Lancaster	Lancaster East	29
Ribble Valley	Read, Sabden & Chatburn	29
West Lancashire	Burscough	29
Chorley	Whittle-le-Woods & Anglezarke	28
Chorley	Euxton	28
Chorley	Chorley West	28
Chorley	Chorley East	28
Fylde	St Annes Town	28
Pendle	Colne Horsfield	28
Pendle	Nelson Bradley	28
Preston	Grimstargh & Goosnargh	28
Wyre	Fleetwood Warren	28
Blackburn with Darwen	Beardwood, Pleasington & Livesey	27
Burnley	Whittlefield & Rose Grove	27
Chorley	Clayton-le-Woods	27
Fylde	St Annes North & Airport	27

Link to interactive map showing cases by MSOA
<https://coronavirus.data.gov.uk/details/interactive-map>

MSOAs are small areas with around 7,200 average population and are used to facilitate the reporting of small area statistics.

Source: <https://coronavirus.data.gov.uk/cases>

Covid-19 cases (number of people with a lab-confirmed positive test result) by Middle Super Output Area (MSOA). MSOAs with 3 and above COVID-19 cases, in the 7 days ending 8 September

Pendle	East Colne, Foulridge & Trawden	27
Pendle	Colne Waterside	27
Ribble Valley	Wilpshire & Mellor	27
South Ribble	Bamber Bridge East	27
South Ribble	Seven Stars	27
Burnley	Rose Hill & Burnley Wood	27
Rossendale	Waterfoot & Stacksteads	27
Blackburn with Darwen	Wensley Fold	26
Lancaster	University, Galgate & Dolphinholme	26
Ribble Valley	Longridge South	26
South Ribble	Moss Side	26
Burnley	Hapton & Lowerhouse	25
Chorley	Chorley North	25
Chorley	Eccleston & Charnock Richard	25
Pendle	Brierfield & Reedley	25
Rossendale	Bacup	25
South Ribble	Walton-le-Dale	25
West Lancashire	Ormskirk Town & East	25
Burnley	Cliviger, Worsthorne & Lane Bottom	24
Lancaster	Morecambe South West	24
Pendle	Nelson East	24
Chorley	Croston & Mawdesley	23
Chorley	Coppull	23
Hyndburn	Accrington South East	23
Lancaster	Scotforth East & Bowerham	23
Preston	Haslam Park	23
West Lancashire	Bickerstaffe & Newburgh	23
Blackburn with Darwen	North Darwen	22
Blackpool	Little Bispham & Anchorsholme	22
Burnley	Brunshaw & Brownside	22
Chorley	Adlington & Rivington	22
Pendle	Barnoldswick North	22
Pendle	Colne Vivary Bridge	22
Rossendale	Townsend Fold & Edenfield	22
South Ribble	Penwortham South	22
West Lancashire	Aughton	22
Wyre	Garstang & Catterall	22
Blackburn with Darwen	Tockholes, Edgworth & Hoddlesden	21
Burnley	Harle Syke & Lanehead	21
Preston	Ashton-on-Ribble & Larches	21
Rossendale	Rawtenstall	21
Chorley	Brindle & Withnell	20
Lancaster	Hest Bank & Bolton-le-Sands	20
Lancaster	Morecambe West End	20
Pendle	Barnoldswick South	20
Preston	Longsands	20
Preston	Plungington & University	20
Ribble Valley	Whalley & Brockhall	20
Blackburn with Darwen	Darwen Town	19
Pendle	Marsden	19
Preston	Cadley & College	19
Preston	Moor Park	19

South Ribble	Gregson Lane & Coupe Green	19
Lancaster	Lancaster Central	18
Pendle	Earby & Salterforth	18
South Ribble	Farington	18
South Ribble	Leyland North	18
Burnley	Bank Hall & Fulfilledge	17
Rossendale	Crawshawbooth, Reedsholme & Water	17
Rossendale	Helmshore	17
West Lancashire	Skelmersdale Ashurst	17
Lancaster	Kellet & Lune Valley	16
Lancaster	Morecambe Westgate	16
Rossendale	Haslingden	16
South Ribble	Lower Penwortham South	16
South Ribble	Bamber Bridge West	16
South Ribble	Leyland South East & Buckshaw Village	16
Hyndburn	Church	15
Preston	Brookfield & Holme Slack	15
Ribble Valley	Longridge North, Ribchester & Chipping	15
South Ribble	Penwortham North	15
South Ribble	Lostock Hall	15
Wyre	Fleetwood Rossall & Chatsworth	15
Lancaster	Moorlands & Greaves	14
Pendle	Nelson West	14
Burnley	Queensgate	13
Preston	St George's	13
South Ribble	Lower Penwortham North	13
Blackburn with Darwen	Bastwell	12
Burnley	Central Burnley & Daneshouse	12
South Ribble	Leyland South West	12
West Lancashire	Scarisbrick, Halsall & Haskayne	12
Blackburn with Darwen	Little Harwood	11
Blackburn with Darwen	Central Blackburn	8
Blackburn with Darwen	Audley	8
Lancaster	Bare	8
Preston	Ingol	8
Chorley	Clayton Brook	5

Link to interactive map showing cases by MSOA
<https://coronavirus.data.gov.uk/details/interactive-map>

MSOAs are small areas with around 7,200 average population and are used to facilitate the reporting of small area statistics.

Source: <https://coronavirus.data.gov.uk/cases>

Ethnic break down of positive cases in the 14 days to 8/9/21

Percentage of total positive cases over this period

District of residence	Asian	Black	Mixed	Other Ethnic Groups	White	No ethnicity information/blank
Burnley	2.1%	0.7%	0.9%	0.5%	82.9%	12.8%
Chorley	0.6%	0.4%	0.4%	0.3%	87.6%	10.7%
Fylde	0.3%	0.5%	0.3%	0.3%	83.1%	15.6%
Hyndburn	4.1%	0.4%	0.7%	0.0%	82.9%	11.9%
Lancaster	1.0%	0.4%	1.0%	0.2%	75.0%	22.3%
Pendle	9.2%	0.0%	0.7%	0.5%	74.6%	15.0%
Preston	12.9%	0.9%	2.1%	0.7%	66.0%	17.5%
Ribble Valley	2.1%	0.5%	0.3%	0.3%	82.1%	14.8%
Rossendale	3.2%	0.0%	0.3%	0.3%	84.1%	12.1%
South Ribble	1.4%	0.7%	0.8%	0.1%	85.4%	11.5%
West Lancashire	0.3%	0.0%	0.6%	0.0%	88.3%	10.8%
Wyre	0.1%	0.0%	0.4%	0.3%	83.9%	15.2%
Lancashire County Council	3.1%	0.4%	0.8%	0.3%	80.8%	14.6%

Source: Public Health England

The ethnic break down of the positive cases in each district should be considered alongside the ethnic make up of the whole resident population in the district.

For the ethnic break down of the whole resident population in a district please see the page below:

<https://www.lancashire.gov.uk/lancashire-insight/population-and-households/population-and-households-2011-census/population-by-ethnicity/>

Ethnic break down of resident population (ONS estimates, 2019)					
District	Asian	Black	Mixed	Other ethnic group	White
Burnley	12.5%	0.2%	1.4%	0.3%	85.6%
Chorley	1.8%	0.4%	1.2%	0.2%	96.5%
Fylde	1.2%	0.3%	1.2%	0.3%	97.1%
Hyndburn	12.6%	0.1%	1.0%	0.2%	86.0%
Lancaster	2.7%	0.5%	1.2%	0.3%	95.3%
Pendle	20.9%	0.1%	1.4%	0.1%	77.4%
Preston	16.9%	1.1%	3.1%	0.9%	78.1%
Ribble Valley	1.4%	0.1%	0.7%	0.1%	97.7%
Rossendale	5.9%	0.2%	1.1%	0.1%	92.7%
South Ribble	1.6%	0.2%	1.3%	0.2%	96.7%
West Lancashire	0.8%	0.1%	0.9%	0.1%	98.0%
Wyre	1.0%	0.1%	0.8%	0.1%	98.0%
Lancashire County Council	6.6%	0.3%	1.4%	0.3%	91.4%

Weekly case rate per 100,000 population

Seven day period ending	BwD	Blackpool	Burnley	Chorley	Fylde	Hyndburn	Lancaster	Pendle	Preston	Ribble Valley	Rossendale	South Ribble	West Lancashire	Wyre	Lancashire-12	LRF	NW	England
08/08/2021	198.6	461.8	310.0	222.9	299.2	252.7	254.5	245.3	325.4	259.6	249.2	241.3	283.0	292.7	270.9	281.2	296.8	303.0
09/08/2021	207.3	437.9	302.2	231.3	279.5	261.3	272.1	236.6	319.8	269.2	256.2	272.8	270.8	302.5	274.7	282.9	298.3	306.0
10/08/2021	208.0	414.8	307.8	233.0	284.4	286.0	278.2	239.8	326.7	274.1	260.4	281.8	260.3	323.7	281.3	286.2	301.7	307.0
11/08/2021	207.3	406.8	292.1	250.7	278.3	289.6	285.6	249.6	332.3	291.8	253.4	285.4	250.7	323.7	283.9	287.6	303.7	307.4
12/08/2021	204.0	401.8	273.1	254.1	269.7	300.7	280.2	238.8	335.8	274.1	238.0	289.0	228.0	327.2	278.7	282.5	301.3	306.5
13/08/2021	195.3	401.1	249.6	267.5	272.1	290.9	259.9	235.5	326.7	287.0	242.2	303.4	230.6	321.0	275.9	279.4	301.2	306.8
14/08/2021	188.0	429.2	260.8	275.9	286.9	286.0	261.3	245.3	310.1	293.4	238.0	308.8	239.3	340.5	280.3	284.8	304.0	309.3
15/08/2021	184.0	432.1	240.6	284.3	291.8	267.5	255.2	258.3	291.4	288.6	236.6	343.0	251.5	351.1	281.7	285.8	306.3	311.3
16/08/2021	192.0	436.5	245.1	290.2	306.6	252.7	240.3	257.2	297.6	283.8	226.8	356.5	259.4	351.1	282.6	287.7	307.6	315.7
17/08/2021	194.6	445.9	240.6	297.0	302.9	244.0	247.1	258.3	299.7	295.0	226.8	354.7	262.0	341.4	283.0	289.1	304.8	321.6
18/08/2021	204.6	439.4	237.3	287.7	327.5	235.4	244.4	250.7	277.5	298.3	221.2	368.2	276.0	349.4	282.5	289.1	303.1	325.5
19/08/2021	205.3	448.8	238.4	281.0	337.4	215.7	258.6	287.6	275.4	304.7	240.8	368.2	297.8	359.1	290.0	296.1	304.7	327.9
20/08/2021	212.6	441.5	238.4	278.5	337.4	213.2	266.0	285.4	287.2	293.4	231.0	378.1	305.7	370.6	293.2	298.8	306.3	328.8
21/08/2021	229.3	430.0	245.1	285.2	334.9	215.7	257.2	277.8	285.1	304.7	224.0	382.6	317.9	340.5	291.4	297.9	307.9	331.0
22/08/2021	234.6	421.3	256.3	275.9	325.1	225.6	263.3	282.2	292.8	307.9	217.0	361.0	327.5	327.2	290.8	297.1	309.8	332.9
23/08/2021	248.0	443.7	251.8	261.6	325.1	226.8	284.2	303.9	297.6	324.1	215.6	342.1	346.7	324.6	294.4	303.5	311.2	332.0
24/08/2021	263.9	447.3	244.0	257.4	343.5	233.0	284.2	315.8	299.0	312.8	211.4	335.8	354.6	327.2	295.7	306.4	314.1	327.1
25/08/2021	262.6	464.7	260.8	260.8	336.2	229.3	311.2	318.0	300.4	298.3	215.6	309.7	358.1	315.7	296.6	308.5	316.2	320.9
26/08/2021	262.6	466.8	275.3	268.4	322.6	239.1	307.9	285.4	300.4	298.3	210.0	302.5	359.8	316.6	294.5	307.1	318.1	316.5
27/08/2021	267.3	472.6	287.7	261.6	321.4	240.3	318.0	283.2	295.5	312.8	211.4	298.9	352.0	319.3	295.3	308.7	317.7	314.1
28/08/2021	265.3	478.4	286.5	254.9	316.5	239.1	321.4	294.1	299.0	296.6	217.0	298.0	348.5	332.5	296.1	309.7	315.5	309.7
29/08/2021	256.6	472.6	277.6	254.9	334.9	231.7	322.7	287.6	294.8	290.2	222.6	288.1	339.7	328.1	293.2	306.0	311.4	304.0
30/08/2021	238.0	439.4	283.2	255.7	310.3	246.5	309.2	273.5	274.0	264.4	231.0	281.8	333.6	333.4	286.5	295.6	305.0	294.7
31/08/2021	222.0	453.1	307.8	262.5	299.2	246.5	316.6	281.1	287.2	261.2	254.8	302.5	343.2	324.6	294.4	301.7	316.8	304.1
01/09/2021	236.0	448.8	302.2	275.1	312.8	266.2	313.9	294.1	312.2	251.5	264.6	325.0	367.7	330.8	305.9	312.0	326.4	310.7
02/09/2021	250.0	484.9	293.2	264.2	359.6	283.5	313.3	320.1	318.4	248.3	267.4	329.5	379.9	360.0	315.3	324.3	337.1	317.9
03/09/2021	250.6	514.5	287.7	271.7	373.1	300.7	316.0	327.7	308.0	243.4	278.6	329.5	413.1	375.9	322.3	332.8	348.0	325.7
04/09/2021	256.6	533.3	302.2	283.5	401.4	304.4	334.9	328.8	314.3	254.7	278.6	334.0	409.6	383.0	331.0	342.1	356.3	331.4
05/09/2021	277.9	545.6	315.6	281.0	439.6	334.0	330.8	348.4	321.2	277.3	280.0	341.2	421.0	398.9	342.4	354.6	366.4	338.8
06/09/2021	309.3	589.7	340.3	299.5	472.8	348.8	345.7	362.5	336.5	327.3	287.0	347.5	430.6	406.0	358.9	375.1	385.8	352.8
07/09/2021	321.9	607.7	329.1	306.2	480.2	387.0	337.6	340.8	332.3	341.8	256.2	334.9	422.7	420.1	357.0	376.4	380.3	342.9
08/09/2021	323.3	618.6	324.6	298.6	486.4	396.9	331.5	334.3	323.3	359.5	256.2	323.2	392.2	466.1	356.0	376.7	373.8	332.2

Count of deaths identified as Covid-19 on death certificates and occurred up to 3 September but were registered up to 11 September 2021

LANCASHIRE

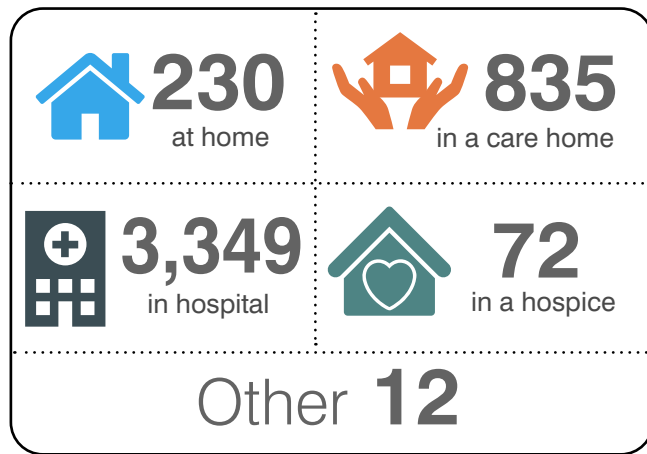

TOTAL 4,515

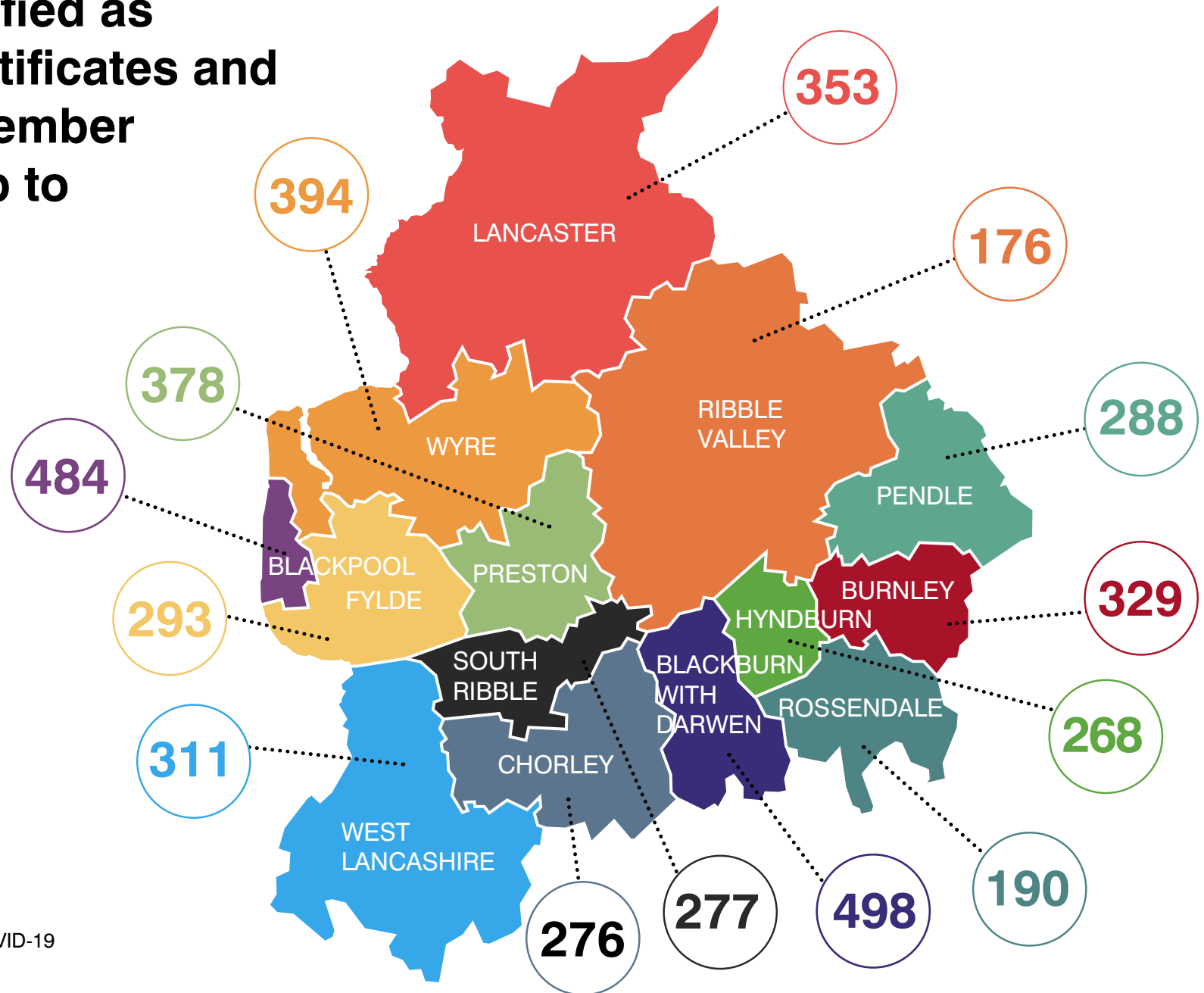

Up to the 3 September, the number of deaths where COVID-19 was mentioned on the death certificate:
 4,515 registered in the Lancashire LRF area
 3,533 registered in the Lancashire County Council area

Weekly deaths occurring up to 3 September, compared with the five-year weekly average

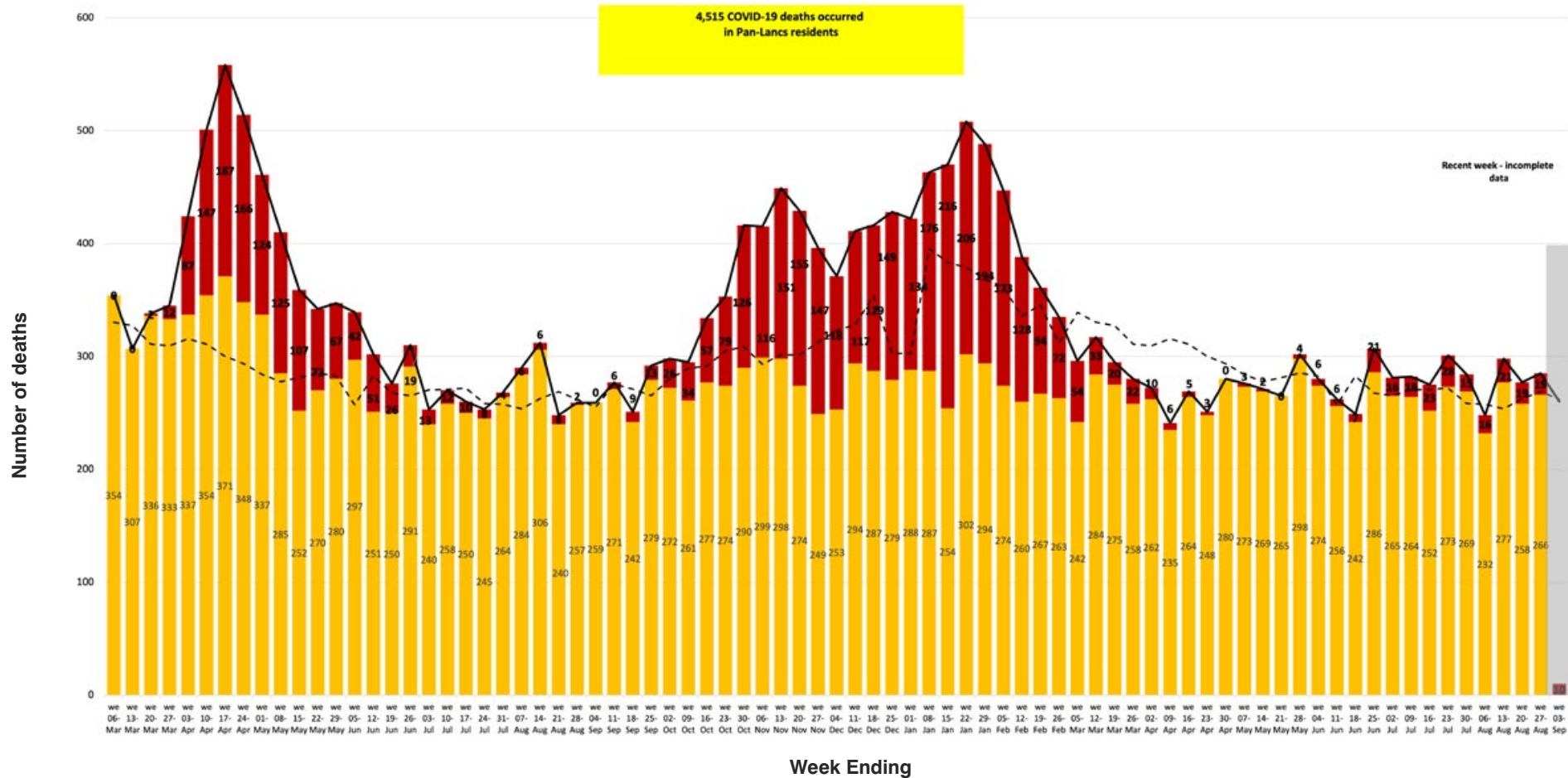

Non-Covid deaths
 Covid deaths

Total deaths
 Weekly average (2015 - 2019)

Vaccine data

Find out more information about how many people have been vaccinated in your local area, as well as information about the progress of the vaccination programme at:

<https://www.england.nhs.uk/statistics/statistical-work-areas/covid-19-vaccinations/>



Local information

There is a wealth of local data is available from

<https://coronavirus.data.gov.uk>

By typing in your postcode you will get a local dashboard which shows a range of information including how many positive cases and deaths there have been, and how your local area compares to the England average.

You can also explore the interactive map for England.

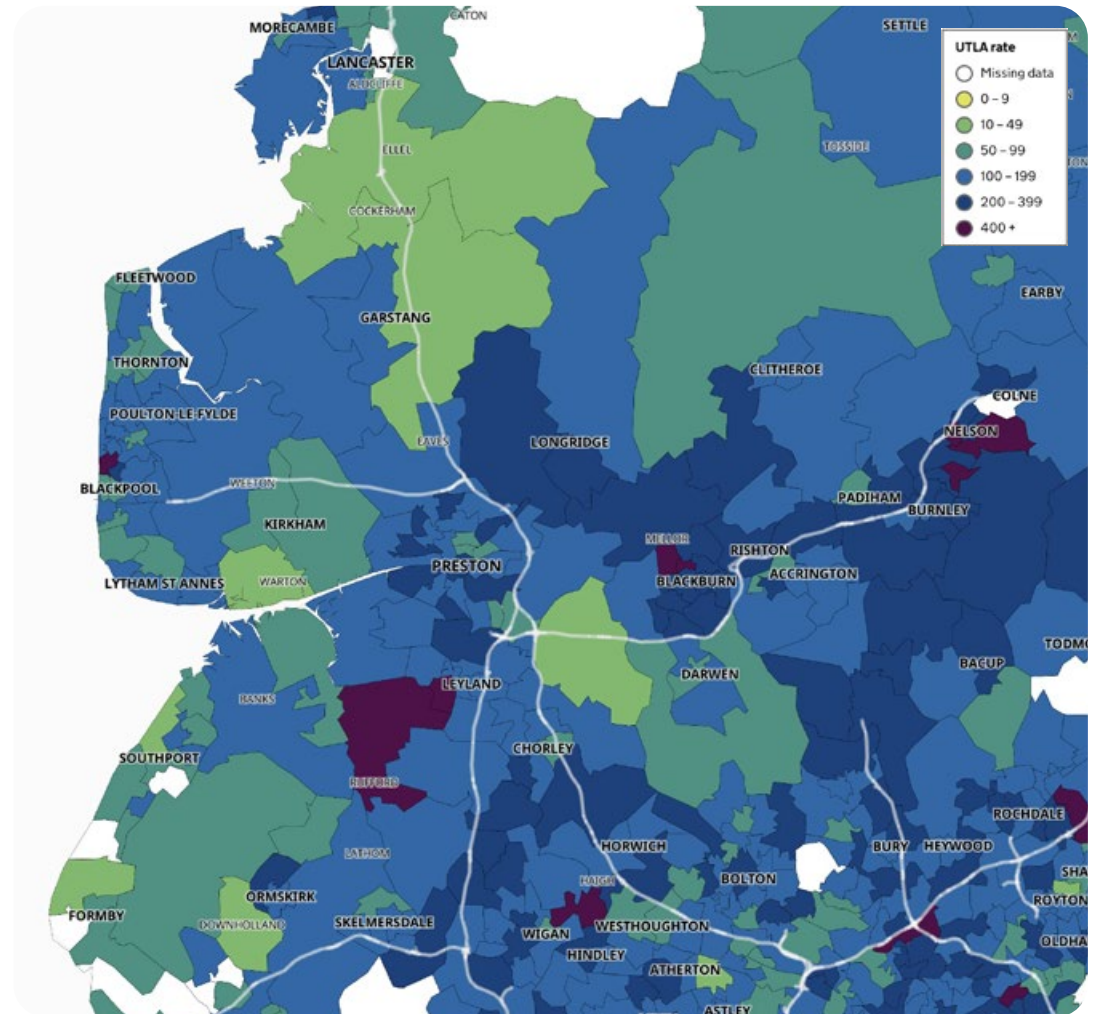

Help share our messages!

Access our [range of resources](#) to share on social media to encourage Lancashire people to play their part to combat coronavirus.

Find out more about the [LancsTogether](#) campaign and what you can do to take part.

We are all working together in Lancashire to combat coronavirus.

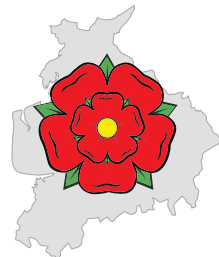

**Lancashire
Resilience
Forum**