

# Weekly update for coronavirus figures in the county

8 September 2021

## How is coronavirus affecting people in Lancashire?

This is a weekly bulletin produced by the Lancashire Resilience Forum with the latest figures on the number of coronavirus-related cases and deaths in the county, as well as figures at a unitary and district level.

It also shows how Lancashire compares to other areas of the country.

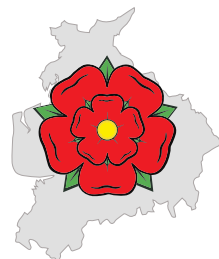

**Lancashire  
Resilience  
Forum**

Confirmed cases from positive  
'pillar 1 and 2' tests up to  
5 September 2021

LANCASHIRE  
202,643

NORTH WEST  
964,282

ENGLAND  
6,046,799

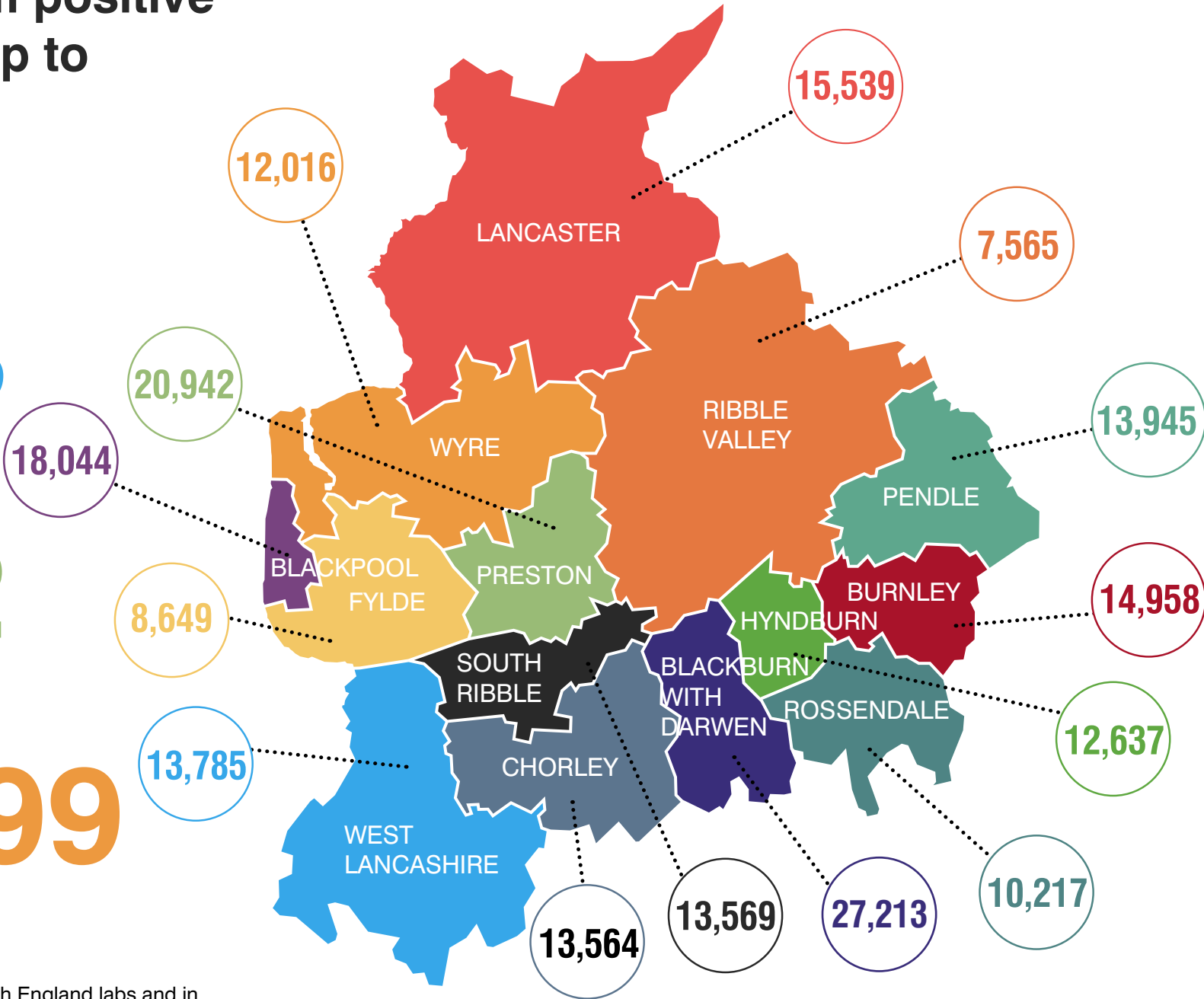

These figures are from tests carried out in Public Health England labs and in the NHS (Pillar 1) and from other testing routes, such as mobile labs (Pillar 2).

# Weekly rate of Covid-19 cases per 100,000 population tested under pillar 1 and pillar 2 (Week 34 - data between 23 August and 29 August 2021).

For rate of cases detected via Pillar 1 & 2 testing:

Blackpool's rate is in the second highest band, Lancashire and Blackburn's rates are in the second lowest band.

Pillar 1 = swab testing in PHE labs & NHS hospitals for those with a medical need and key workers & their families

Pillar 2 = testing by commercial partners - swab testing for the wider population from out in the community

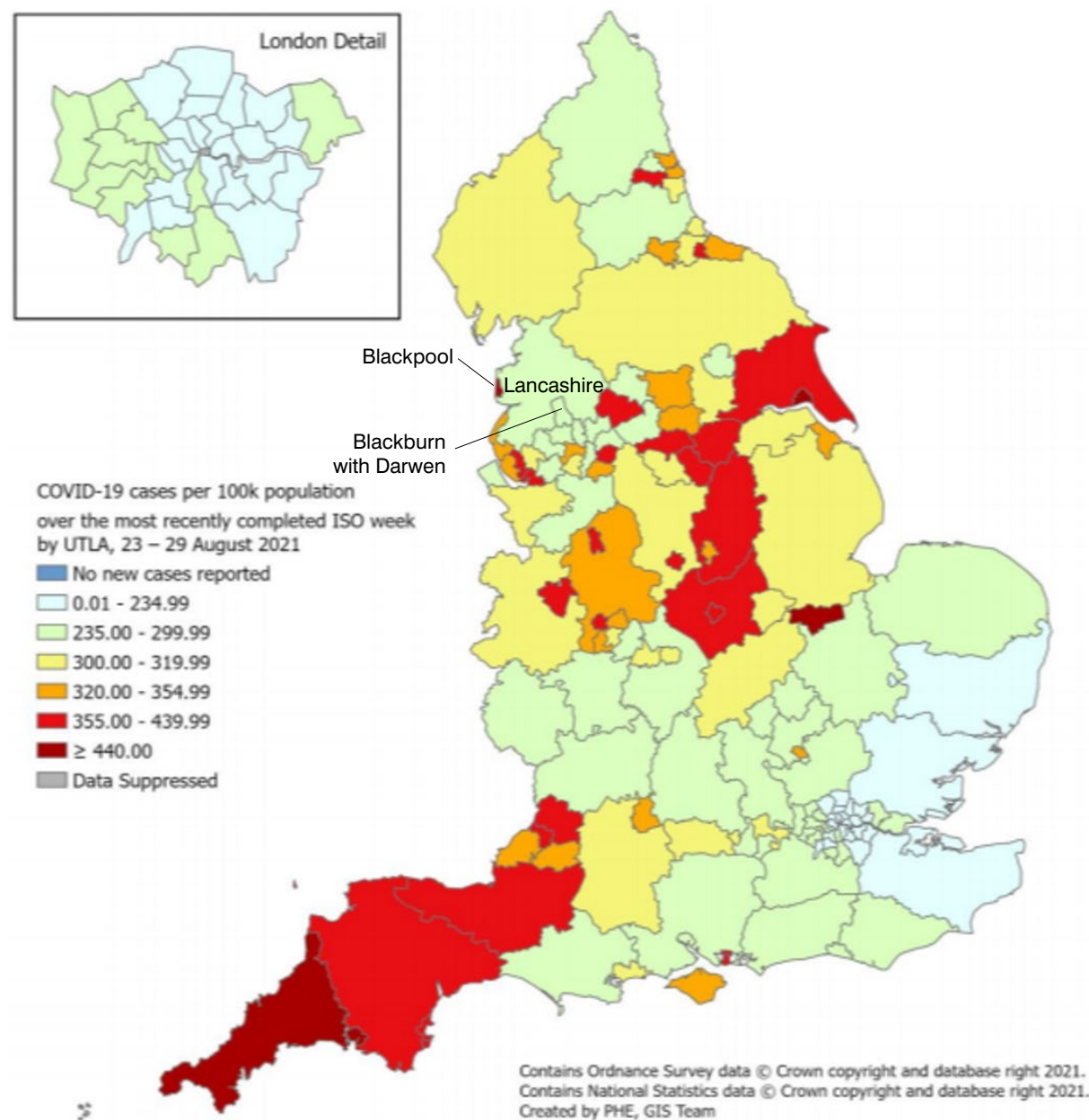

# Cumulative lab-confirmed cases up to 5 September 2021, rate per 100,000

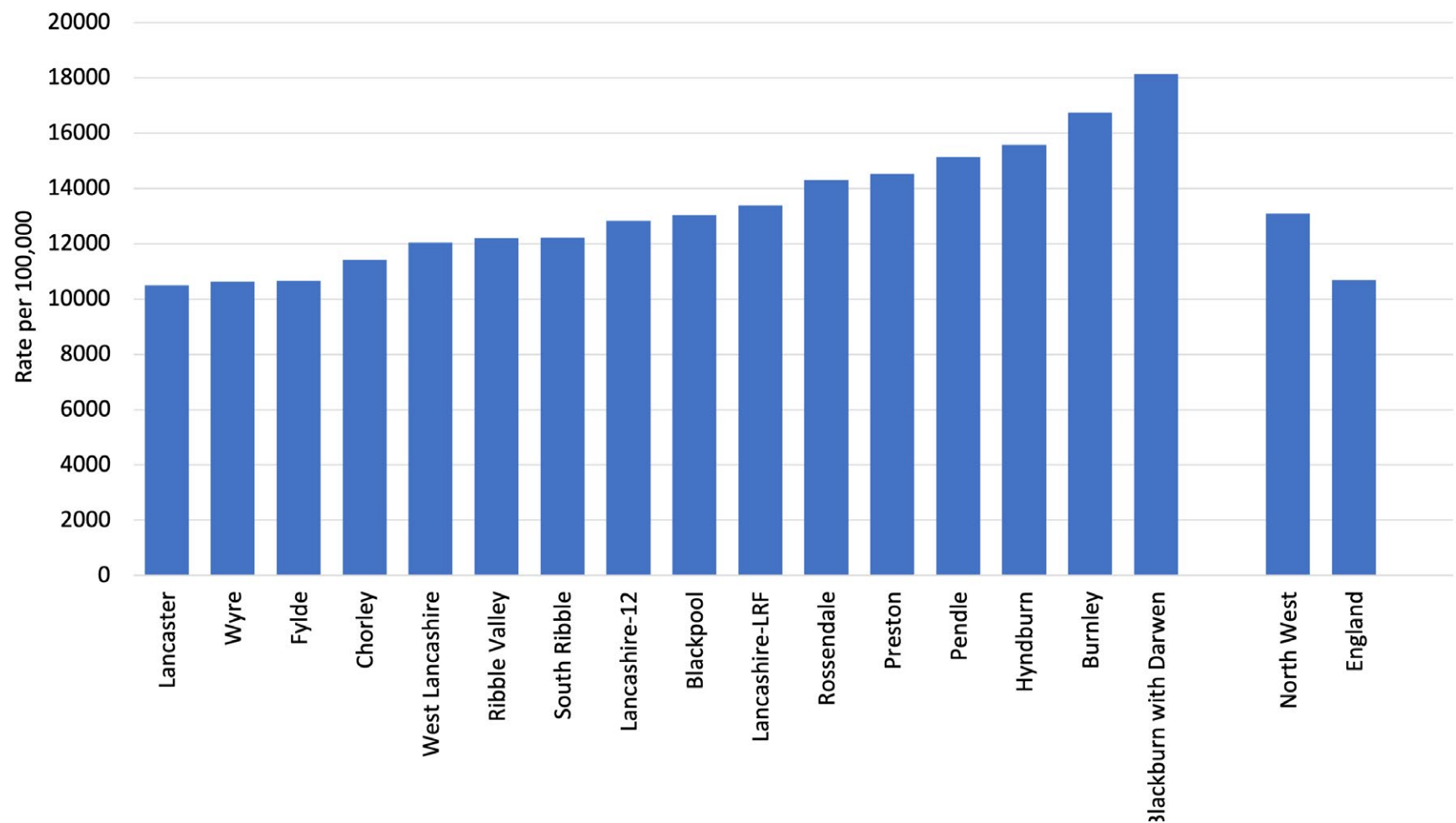

Source: <https://coronavirus.data.gov.uk>

Cases are from both pillar 1 and 2

# Daily pillar 1 and pillar 2 lab-confirmed cases to 5 September 2021

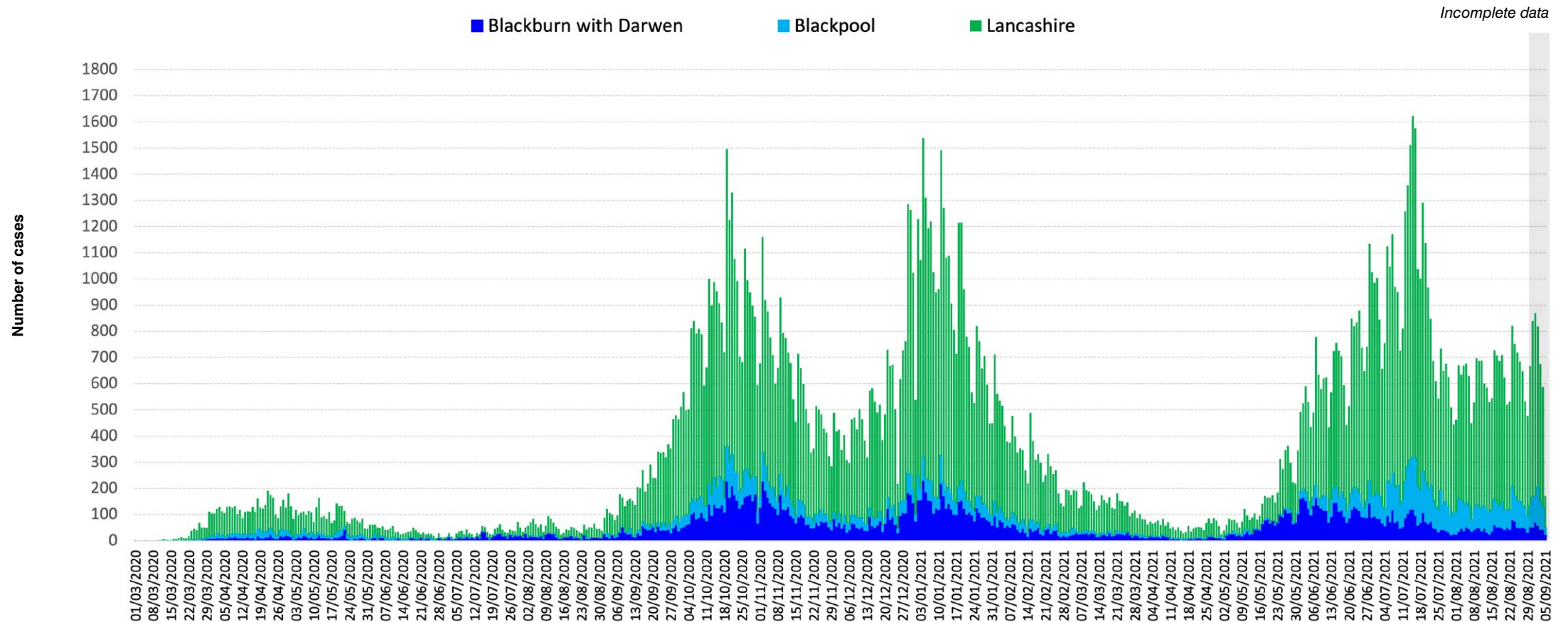

Positive tests are counted according to the date the sample was taken. However, most swabs taken in recent days will not yet have produced a result, so it is important not to jump to the conclusion that the epidemic is tailing off quicker than it really is. The PHE website cautions that only data from five days or more ago can be considered complete. The greyed-out columns in figure above are liable to be added to as more results come in.

Figures relating to confirmed cases by Upper Tier Local Authority can be downloaded from: <https://coronavirus.data.gov.uk>

# Testing and incidence

Specimens taken/outbreaks reported between 26 August - 1 September 2021

Local Authority	Individuals Tested per 100,000 (7-Day Moving Average)			Percentage Tested Positive per 100,000 (7-Day Moving Average)			All Ages					60+ Years			
							Daily Incidence per 100,000 (7-Day Moving Average)			Confirmed Cases (Last 7 Days)	Seven-Day Change in Case Rate	Daily Incidence per 100,000 (7-Day Moving Average)			Confirmed Cases (Last 7 Days)
Blackburn with Darwen	442.0	434.2	↑	7.7	7.6	↑	236.0	221.3	↑	354	-10.0%	158.0	158.0	↔	47
Blackpool	682.5	669.1	↑	10.0	10.2	↓	448.0	453.1	↓	620	-3.0%	211.4	206.0	↑	79
Burnley	485.4	478.1	↑	9.1	9.3	↓	300.0	305.6	↓	268	15.0%	163.0	181.1	↓↓	36
Chorley	503.8	483.1	↑	7.8	7.9	↓	275.9	263.3	↑	328	6.0%	112.9	125.8	↓↓	35
Fylde	594.9	585.4	↑	7.7	7.5	↑	311.5	298.0	↑	253	-7.0%	153.2	118.4	↑↑	44
Hyndburn	448.1	430.0	↑	8.1	7.7	↑	265.0	246.5	↑	215	15.0%	122.2	117.1	↑	24
Lancaster	485.1	455.5	↑	9.3	9.7	↓	312.6	316.6	↓	463	0.0%	183.5	201.9	↓	70
Pendle	426.7	417.7	↑	10.2	9.8	↑	294.1	280.0	↑	271	-8.0%	188.1	205.6	↓	43
Preston	584.5	561.8	↑	7.9	7.4	↑	309.4	285.1	↑	446	3.0%	272.8	255.3	↑	78
Ribble Valley	508.1	494.5	↑	7.7	8.0	↓	253.1	262.8	↓	157	-15.0%	203.7	214.2	↓	39
Rossendale	445.6	430.4	↑	8.3	8.9	↓	264.6	254.8	↑	189	23.0%	151.1	151.1	↔	27
South Ribble	513.9	505.1	↑	9.0	8.5	↑	323.2	301.6	↑	359	4.0%	174.5	142.2	↑↑	54
West Lancashire	532.0	511.8	↑	9.9	9.7	↑	366.8	342.4	↑	420	2.0%	173.3	164.2	↑	57
Wyre	575.3	557.3	↑	8.2	8.3	↓	329.9	324.6	↑	373	4.0%	151.3	161.4	↓	60

Due to the reporting delays for comparison between Local Authorities the most recent 4 days are excluded from the calculations of rates and moving averages.

Single direction-of-travel arrows denote a percentage change of less than 10%.  
Twin arrows denote a change of greater than 10%.

Source: PHE laboratory confirmed COVID-19-line list



# Covid-19 cases (number of people with a lab-confirmed positive test result) by Middle Super Output Area (MSOA).

## MSOAs with 3 and above COVID-19 cases, in the 7 days ending 1 September

Local authority	MSOA name	New cases
West Lancashire	Skelmersdale West	53
Fylde	Kirkham & Wesham	52
Lancaster	Heysham & Overton	51
Wyre	Preesall, Stalmine & Hambleton	44
Blackpool	Queenstown & Layton	43
Blackpool	Common Edge	43
Wyre	Cleveleys West	41
Blackpool	Stanley Park & Great Marton	40
Blackpool	Victoria	40
Lancaster	Carnforth, Silverdale & Warton	40
Blackpool	Warbreck & Bispham Road	39
Chorley	Euxton	39
Hyndburn	Great Harwood	39
Chorley	Clayton-le-Woods	38
Lancaster	Marsh, Haverbreaks & Scotforth West	38
Chorley	Croston & Mawdesley	37
Preston	Broughton & Wychnor	37
Wyre	Cleveleys East	37
Blackpool	Squires Gate	36
Burnley	Padiham	36
Chorley	Chorley Town & South	36
Lancaster	Skerton & Vale	36
Preston	Brookfield & Holme Slack	36
Blackpool	Norbreck & Bispham	35
Fylde	St Annes Town	35
Ribble Valley	Read, Sabden & Chatburn	35
Blackpool	Hawes Side	34
Blackpool	South Shore	34
Burnley	Whittlefield & Rose Grove	34
South Ribble	Longton & Walmer Bridge	34
South Ribble	Leyland North	34
West Lancashire	Skelmersdale Central	34
Blackburn with Darwen	Queen's Park & Higher Croft	33
Blackpool	North Shore	33
Preston	Fulwood	33
Preston	Ashton-on-Ribble & Larches	33
Preston	St Matthew's	33
West Lancashire	Skelmersdale South East	33
Lancaster	Scale Hall & Torrisholme	33
Blackburn with Darwen	Witton, Mill Hill & Hollin Bank	32
Hyndburn	Accrington South East	32
Lancaster	Morecambe West End	32
Preston	Grimsargh & Goosnargh	32
Preston	Plungington & University	32
Wyre	Poulton North & Carleton East	32
Lancaster	University, Galgate & Dolphinholme	31
Pendle	Earby & Salterforth	31
Preston	Preston Town Centre	31
West Lancashire	Skelmersdale East	31
West Lancashire	Upholland	31
Blackburn with Darwen	Ewood & Fernhurst	30

Blackpool	Hoohill	30
Blackpool	North East Centre	30
Pendle	Barnoldswick South	30
Preston	Ribbleton	30
Rossendale	Bacup	30
Blackpool	Churchtown	29
Fylde	Elswick, Singleton & Weeton	29
Hyndburn	Clayton-le-Moors & Huncoat	29
Preston	Cadley & College	29
Wyre	Garstang & Catterall	29
Chorley	Chorley East	28
Fylde	Warton & Freckleton	28
Lancaster	Lancaster East	28
Pendle	Barrowford, Higham & Pendleside	28
Pendle	Nelson East	28
West Lancashire	Parbold, Appley Bridge & Wrightington	28
West Lancashire	Skelmersdale Ashurst	28
Wyre	Poulton South	28
Rossendale	Waterfoot & Stacksteads	28
Blackpool	Little Layton & Little Carleton	27
Blackpool	Little Marton & Marton Moss Side	27
Burnley	Habergham & Ightenhill	27
Burnley	Brunshaw & Brownside	27
Fylde	Ansdell & Fairhaven	27
Lancaster	Lancaster Central	27
South Ribble	Bamber Bridge East	27
West Lancashire	Ormskirk North & West	27
West Lancashire	Ormskirk Town & East	27
Wyre	Fleetwood Town	27
Blackburn with Darwen	Meadowhead	26
Blackpool	Park Road	26
Burnley	Harle Syke & Lanehead	26
Rossendale	Haslingden	26
West Lancashire	Rufford & Banks	26
Burnley	Rose Hill & Burnley Wood	26
Blackburn with Darwen	North Darwen	25
Blackpool	Little Bispham & Anchorsholme	25
Blackpool	South Promenade & Seaside Way	25
Hyndburn	Oswaldtwistle	25
Preston	Longsands	25
South Ribble	Walton-le-Dale	25
South Ribble	New Longton & Hutton	25
Blackburn with Darwen	Roe Lee, Brownhill & Sunnybower	24
Blackburn with Darwen	South Darwen & Whitehall	24
Blackpool	Central Blackpool	24
Chorley	Chorley West	24
Chorley	Coppull	24
Hyndburn	Accrington North East	24
Preston	Lea & Marina	24
Ribble Valley	Clitheroe South	24
Ribble Valley	Wilpshire & Mellor	24
Rossendale	Helmshore	24

Link to interactive map showing cases by MSOA  
<https://coronavirus.data.gov.uk/details/interactive-map>

MSOAs are small areas with around 7,200 average population and are used to facilitate the reporting of small area statistics.

Source: <https://coronavirus.data.gov.uk/cases>

# Covid-19 cases (number of people with a lab-confirmed positive test result) by Middle Super Output Area (MSOA).

## MSOAs with 3 and above COVID-19 cases, in the 7 days ending 1 September

Wyre	Thornton West	24
Wyre	Thornton East & Carleton West	24
Burnley	Barclay Hills & Trinity	23
Hyndburn	Accrington West	23
Pendle	Brierfield & Reedley	23
South Ribble	Leyland South East & Buckshaw Village	23
West Lancashire	Burscough	23
Blackburn with Darwen	Lammack & Revidge	22
Fylde	Heyhouses & Park	22
Lancaster	Morecambe Town	22
Lancaster	Morecambe Westgate	22
Pendle	Colne Horsfield	22
Rossendale	Townsend Fold & Edenfield	22
South Ribble	Bamber Bridge West	22
West Lancashire	Scarisbrick, Halsall & Haskayne	22
West Lancashire	Aughton	22
Wyre	Fleetwood South East	22
Burnley	Bank Hall & Fullede	21
Burnley	Hapton & Lowerhouse	21
Fylde	Lytham	21
Lancaster	Hest Bank & Bolton-le-Sands	21
Pendle	Colne Vivary Bridge	21
Ribble Valley	Clitheroe North	21
Rossendale	Rawtenstall	21
South Ribble	Farington	21
South Ribble	Seven Stars	21
West Lancashire	Bickerstaffe & Newburgh	21
Wyre	Pilling, Great Eccleston & Inskip	21
Blackburn with Darwen	Beardwood, Pleasington & Livesey	20
Blackburn with Darwen	East Darwen	20
Chorley	Whittle-le-Woods & Anglezarke	20
Fylde	St Annes North & Airport	20
Hyndburn	Rishton	20
Lancaster	Halton & Caton	20
Rossendale	Crawshawbooth, Reedsholme & Water	20
South Ribble	Gregson Lane & Coupe Green	20
Fylde	Clifton & Newton-with-Scales	19
Ribble Valley	Whalley & Brockhall	19
Wyre	Bonds, Bilsborrow & Wyresdale	19
Blackburn with Darwen	Wensley Fold	18
Burnley	Cliviger, Worsthorne & Lane Bottom	18
Chorley	Eccleston & Charnock Richard	18
Pendle	East Colne, Foulridge & Trawden	18
Pendle	Colne Waterside	18
Rossendale	Whitworth	18
South Ribble	Penwortham South	18
Chorley	Chorley South West	17
Lancaster	Scotforth East & Bowerham	17
Preston	St George's	17
South Ribble	Moss Side	17
Chorley	Adlington & Rivington	16
Pendle	Nelson Bradley	16

Preston	Ingol	16
Preston	Haslam Park	16
South Ribble	Penwortham North	16
South Ribble	Lower Penwortham South	16
South Ribble	Leyland South West	16
Blackburn with Darwen	Tockholes, Edgworth & Hoddlesden	15
Lancaster	Morecambe South West	15
Pendle	Marsden	15
Preston	Frenchwood & Fishwick	15
Blackburn with Darwen	Central Blackburn	14
Blackburn with Darwen	Darwen Town	14
Chorley	Brindle & Withnell	14
Pendle	Barnoldswick North	14
Ribble Valley	Waddington, Gisburn & Slaidburn	14
West Lancashire	Hesketh Bank & Tarleton	14
Blackburn with Darwen	Shadsworth & Intack	13
Ribble Valley	Longridge South	13
South Ribble	Lower Penwortham North	13
Wyre	Fleetwood Rossall & Chatsworth	13
Hyndburn	Broadfield & Knuzden	12
Lancaster	Kellet & Lune Valley	12
Wyre	Fleetwood Warren	12
Blackburn with Darwen	Little Harwood	11
Chorley	Chorley North	11
Hyndburn	Church	11
Lancaster	Bare	11
South Ribble	Lostock Hall	11
Blackburn with Darwen	Audley	8
Burnley	Central Burnley & Daneshouse	7
Lancaster	Moorlands & Greaves	7
Pendle	Nelson West	7
Preston	Moor Park	7
Ribble Valley	Longridge North, Ribchester & Chipping	7
Chorley	Clayton Brook	6
Blackburn with Darwen	Bastwell	5
Blackburn with Darwen	Bastwell	5

Link to interactive map showing cases by MSOA  
<https://coronavirus.data.gov.uk/details/interactive-map>

MSOAs are small areas with around 7,200 average population and are used to facilitate the reporting of small area statistics.

Source: <https://coronavirus.data.gov.uk/cases>



# Ethnic break down of positive cases in the 14 days to 1/9/21

## Percentage of total positive cases over this period

District of residence	Asian	Black	Mixed	Other Ethnic Groups	White	No ethnicity information/blank
Burnley	3.2%	0.6%	1.2%	0.2%	80.3%	14.5%
Chorley	0.6%	0.3%	0.2%	0.6%	85.5%	12.7%
Fylde	0.4%	0.4%	0.4%	0.8%	83.3%	14.8%
Hyndburn	4.2%	0.0%	0.7%	0.0%	80.4%	14.6%
Lancaster	1.2%	0.4%	0.5%	0.1%	75.5%	22.2%
Pendle	9.9%	0.0%	0.9%	0.4%	70.9%	17.9%
Preston	8.2%	1.0%	2.5%	0.9%	71.0%	16.4%
Ribble Valley	0.9%	0.3%	0.6%	0.6%	83.9%	13.7%
Rossendale	0.9%	0.0%	0.3%	0.3%	85.5%	13.1%
South Ribble	1.0%	0.6%	0.4%	0.0%	85.3%	12.7%
West Lancashire	0.1%	0.2%	0.6%	0.4%	88.2%	10.5%
Wyre	0.1%	0.1%	0.5%	0.7%	84.6%	13.9%
<b>Lancashire County Council</b>	<b>2.6%</b>	<b>0.4%</b>	<b>0.8%</b>	<b>0.4%</b>	<b>80.7%</b>	<b>15.1%</b>

Source: Public Health England

The ethnic break down of the positive cases in each district should be considered alongside the ethnic make up of the whole resident population in the district.

For the ethnic break down of the whole resident population in a district please see the page below:

<https://www.lancashire.gov.uk/lancashire-insight/population-and-households/population-and-households-2011-census/population-by-ethnicity/>

Ethnic break down of resident population (ONS estimates, 2019)					
District	Asian	Black	Mixed	Other ethnic group	White
Burnley	12.5%	0.2%	1.4%	0.3%	85.6%
Chorley	1.8%	0.4%	1.2%	0.2%	96.5%
Fylde	1.2%	0.3%	1.2%	0.3%	97.1%
Hyndburn	12.6%	0.1%	1.0%	0.2%	86.0%
Lancaster	2.7%	0.5%	1.2%	0.3%	95.3%
Pendle	20.9%	0.1%	1.4%	0.1%	77.4%
Preston	16.9%	1.1%	3.1%	0.9%	78.1%
Ribble Valley	1.4%	0.1%	0.7%	0.1%	97.7%
Rossendale	5.9%	0.2%	1.1%	0.1%	92.7%
South Ribble	1.6%	0.2%	1.3%	0.2%	96.7%
West Lancashire	0.8%	0.1%	0.9%	0.1%	98.0%
Wyre	1.0%	0.1%	0.8%	0.1%	98.0%
Lancashire County Council	6.6%	0.3%	1.4%	0.3%	91.4%

# Weekly case rate per 100,000 population

Seven day period ending	BwD	Blackpool	Burnley	Chorley	Fylde	Hyndburn	Lancaster	Pendle	Preston	Ribble Valley	Rossendale	South Ribble	West Lancashire	Wyre	Lancashire-12	LRF	NW	England
01/08/2021	154.6	496.5	325.7	244.0	300.5	214.5	205.2	237.7	294.1	180.6	196.0	233.2	322.3	314.0	259.2	270.5	285.0	282.8
02/08/2021	150.0	477.7	312.3	236.4	326.3	205.8	205.9	243.1	297.6	179.0	196.0	219.6	314.4	306.0	256.8	266.4	283.8	282.9
03/08/2021	152.6	489.2	308.9	233.9	321.4	196.0	214.0	248.5	288.6	195.1	190.4	223.3	304.8	289.2	254.0	265.5	284.0	284.7
04/08/2021	152.6	481.3	296.6	224.6	317.7	200.9	205.2	265.9	299.7	209.6	207.2	233.2	292.6	277.7	254.3	264.9	285.1	288.1
05/08/2021	164.6	482.0	289.9	222.1	316.5	213.2	210.6	261.5	299.0	232.2	218.4	239.5	301.3	269.8	257.0	268.4	288.8	292.9
06/08/2021	180.0	492.8	303.3	222.1	318.9	236.6	228.9	260.5	307.3	237.0	218.4	233.2	303.9	280.4	263.6	276.3	292.4	297.7
07/08/2021	187.3	464.7	301.1	218.7	314.0	242.8	236.3	262.6	316.3	241.8	242.2	240.4	290.8	280.4	266.4	276.7	294.7	300.3
08/08/2021	198.6	461.8	310.0	222.9	299.2	252.7	253.8	245.3	325.4	259.6	249.2	241.3	283.0	292.7	270.8	281.1	296.7	302.9
09/08/2021	207.3	437.9	302.2	231.3	279.5	261.3	271.4	236.6	319.8	269.2	256.2	272.8	270.8	302.5	274.6	282.9	298.3	305.9
10/08/2021	208.0	414.8	307.8	233.0	284.4	286.0	278.2	239.8	326.7	274.1	260.4	281.8	260.3	323.7	281.3	286.2	301.7	306.9
11/08/2021	207.3	406.8	292.1	250.7	278.3	289.6	285.6	249.6	332.3	291.8	253.4	285.4	250.7	323.7	283.9	287.6	303.6	307.3
12/08/2021	204.0	401.8	273.1	254.1	269.7	300.7	280.2	238.8	335.8	274.1	238.0	289.0	228.0	327.2	278.7	282.5	301.3	306.5
13/08/2021	195.3	401.1	249.6	267.5	272.1	290.9	261.3	235.5	326.7	287.0	242.2	303.4	230.6	321.0	276.1	279.5	301.2	306.8
14/08/2021	188.0	429.2	259.7	275.9	286.9	286.0	262.6	245.3	310.1	293.4	238.0	308.8	239.3	340.5	280.4	284.9	304.0	309.2
15/08/2021	184.0	432.1	239.5	284.3	291.8	267.5	256.6	258.3	291.4	288.6	236.6	343.0	251.5	351.1	281.8	285.8	306.3	311.2
16/08/2021	192.0	437.2	244.0	290.2	305.4	252.7	241.7	257.2	297.6	283.8	226.8	356.5	259.4	351.1	282.6	287.8	307.5	315.6
17/08/2021	194.6	446.6	239.5	297.0	301.7	244.0	247.8	258.3	299.7	295.0	226.8	354.7	262.0	341.4	282.9	289.1	304.7	321.5
18/08/2021	204.6	440.1	236.2	287.7	326.3	234.2	244.4	250.7	277.5	298.3	221.2	368.2	276.0	349.4	282.3	289.0	303.0	325.4
19/08/2021	205.3	449.5	238.4	281.0	336.2	215.7	258.6	287.6	275.4	304.7	240.8	368.2	297.8	359.1	289.9	296.1	304.7	327.7
20/08/2021	212.0	442.3	238.4	278.5	336.2	213.2	265.3	285.4	287.2	293.4	231.0	378.1	305.7	370.6	293.1	298.6	306.2	328.7
21/08/2021	228.6	430.7	246.2	285.2	333.7	215.7	256.6	277.8	285.1	304.7	224.0	382.6	317.9	340.5	291.3	297.9	307.8	330.8
22/08/2021	234.0	422.0	257.4	275.9	323.8	225.6	262.6	282.2	292.8	307.9	217.0	361.0	327.5	327.2	290.7	297.1	309.7	332.7
23/08/2021	247.3	443.0	253.0	261.6	325.1	226.8	283.6	303.9	297.6	324.1	215.6	342.1	346.7	324.6	294.4	303.3	311.2	331.8
24/08/2021	263.3	446.6	245.1	257.4	343.5	233.0	283.6	315.8	299.0	312.8	211.4	335.8	354.6	327.2	295.7	306.3	314.1	326.8
25/08/2021	261.3	463.9	261.9	260.8	336.2	230.5	311.2	318.0	300.4	298.3	215.6	309.7	358.1	315.7	296.7	308.5	316.2	320.6
26/08/2021	261.3	466.1	275.3	268.4	322.6	239.1	307.9	285.4	300.4	298.3	210.0	302.5	359.8	316.6	294.5	306.9	318.0	316.1
27/08/2021	266.6	471.9	287.7	261.6	320.2	240.3	318.0	283.2	295.5	312.8	211.4	298.9	352.0	319.3	295.2	308.5	317.6	313.7
28/08/2021	264.6	477.7	285.4	254.9	315.2	239.1	321.4	294.1	299.0	298.3	217.0	298.0	347.6	332.5	295.9	309.4	315.3	309.4
29/08/2021	256.6	471.9	276.5	254.1	333.7	231.7	322.7	287.6	294.1	291.8	224.0	288.1	338.9	328.1	293.0	305.7	311.2	303.6
30/08/2021	238.0	438.6	282.1	254.9	309.1	246.5	309.9	273.5	273.3	266.0	232.4	281.8	333.6	333.4	286.4	295.5	304.9	294.2
31/08/2021	222.0	451.7	306.7	263.3	298.0	246.5	317.3	280.0	285.8	262.8	254.8	300.7	343.2	324.6	294.0	301.3	316.5	303.5
01/09/2021	236.0	448.0	300.0	275.9	311.5	265.0	312.6	294.1	309.4	253.1	264.6	323.2	366.8	329.9	305.0	311.2	325.6	309.4

# Count of deaths identified as Covid-19 on death certificates and occurred up to 27 August but were registered up to 4 September 2021

## LANCASHIRE

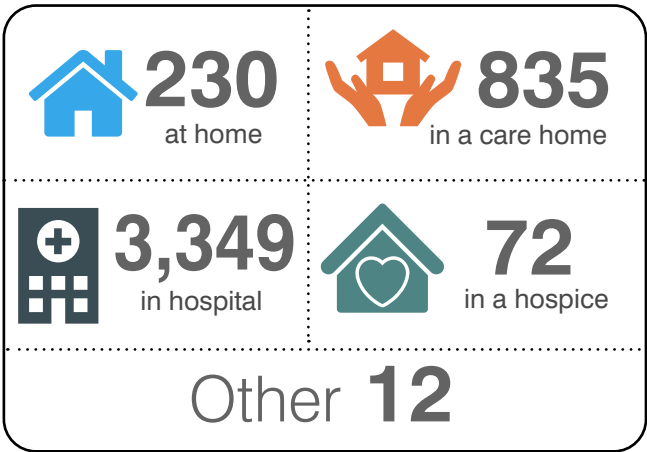

**TOTAL 4,498**

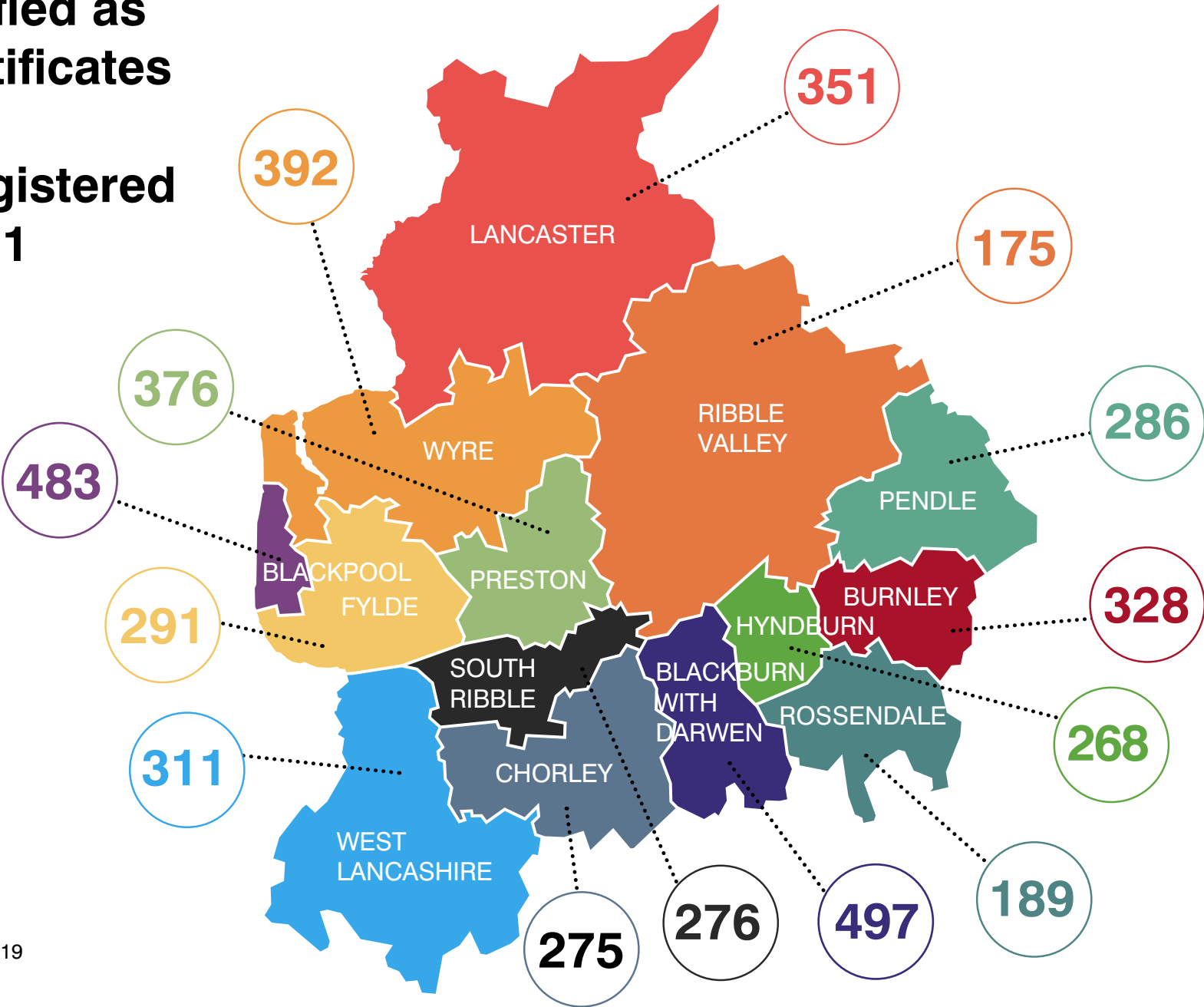

Up to the 27 August, the number of deaths where COVID-19 was mentioned on the death certificate:  
4,498 registered in the Lancashire LRF area  
3,518 registered in the Lancashire County Council area

Source: Office for National Statistics (ONS)

# Weekly deaths occurring up to 27 August, compared with the five-year weekly average

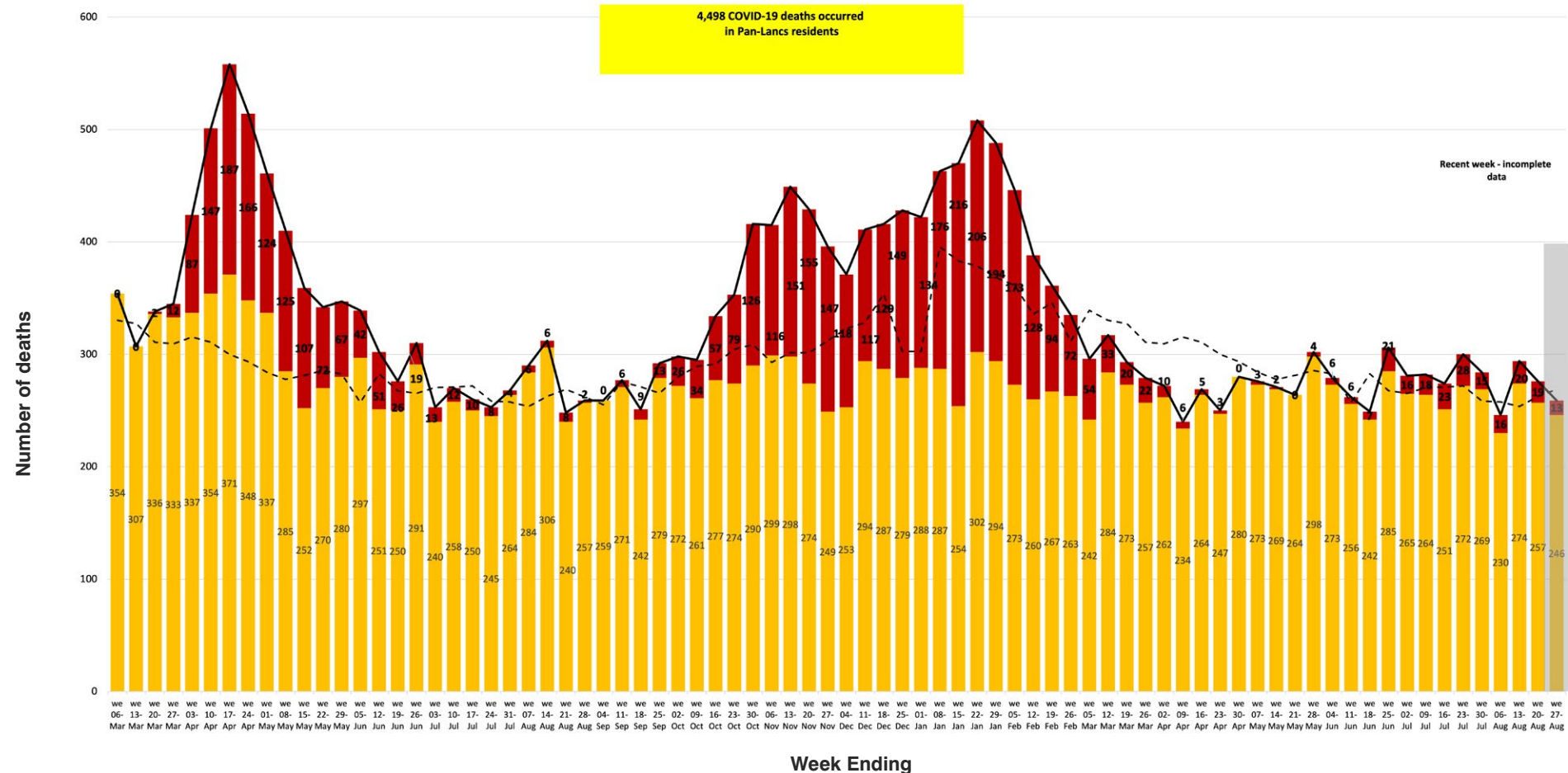

Non-Covid deaths Covid deaths  
Total deaths Weekly average (2015 - 2019)

# Covid-19 Vaccinations by local authority of residence and age group

## 8 December 2020 to 5 September 2021

Number of people vaccinated with at least 1 dose

Area of residence	Under 18	18-24	25-29	30-34	35-39	40-44	45-49	50-54	55-59	60-64	65-69	70-74	75-79	80+
Blackburn with Darwen	2,089	9,273	6,864	7,839	8,709	8,508	8,845	9,543	8,803	7,660	6,398	5,964	3,978	5,339
Blackpool	1,857	7,532	6,438	7,370	6,946	6,729	7,877	9,963	10,602	8,979	7,409	7,651	5,716	7,750
Burnley	1,026	4,418	3,698	4,429	4,614	4,529	4,842	5,640	5,788	5,226	4,446	4,654	3,198	3,886
Chorley	1,921	5,848	4,823	5,835	6,378	6,441	7,168	8,328	8,156	7,022	6,171	6,739	4,829	5,748
Fylde	1,182	3,780	2,964	3,358	3,657	3,649	4,328	5,680	6,385	6,024	5,361	5,902	4,626	6,420
Hyndburn	998	4,069	3,404	3,981	3,949	3,905	4,418	5,304	5,202	4,541	3,859	4,073	2,948	3,615
Lancaster	2,213	13,903	6,510	6,868	7,162	6,888	7,383	9,004	9,536	8,615	7,636	7,885	5,715	7,945
Pendle	1,048	4,650	3,501	4,473	5,011	4,744	5,001	5,665	5,708	5,291	4,575	4,789	3,196	4,140
Preston	2,047	11,501	8,091	8,151	7,928	7,828	8,087	8,814	8,724	7,375	5,926	5,570	3,944	5,827
Ribble Valley	1,052	3,587	2,367	2,695	2,881	3,058	3,683	4,760	4,993	4,487	3,734	4,002	2,999	3,992
Rossendale	980	3,517	2,832	3,463	3,553	3,732	4,177	5,034	4,943	4,240	3,705	3,806	2,558	3,081
South Ribble	1,807	6,026	4,836	5,830	5,790	5,984	6,883	7,939	8,224	6,880	6,185	6,633	4,687	6,128
West Lancashire	1,792	7,247	4,347	4,788	5,137	5,285	6,401	7,948	8,498	7,400	6,437	6,928	5,211	6,721
Wyre	1,583	5,462	4,291	4,780	4,952	4,961	5,863	7,567	8,475	8,126	7,520	8,281	6,238	8,591

Source: <https://www.england.nhs.uk/statistics/statistical-work-areas/covid-19-vaccinations/>

### Population Estimates (NIMS)

The latest available estimates of the population of England by age group as calculated using NIMS

Local authority	Under 18	18-24	25-29	30-34	35-39	40-44	45-49	50-54	55-59	60-64	65-69	70-74	75-79	80+	18+	16+
Blackburn with Darwen	42,180	15,041	11,407	12,236	12,472	11,332	10,919	11,133	9,964	8,419	6,953	6,302	4,087	5,339	125,504	130,066
Blackpool	30,309	11,506	8,794	10,994	10,002	8,897	9,627	11,504	11,877	9,912	8,040	8,096	5,870	7,671	123,790	127,189
Burnley	22,653	7,629	6,638	7,235	6,773	6,065	6,100	6,678	6,576	5,751	4,769	4,843	3,282	3,846	76,185	78,506
Chorley	24,688	8,183	7,010	8,109	8,197	7,727	8,321	9,339	8,992	7,559	6,524	6,961	4,929	5,627	97,478	100,121
Fylde	14,271	5,276	4,306	4,785	4,944	4,586	5,036	6,354	7,022	6,503	5,637	6,139	4,715	6,270	71,573	73,259
Hyndburn	19,619	6,872	5,762	6,131	5,713	5,109	5,416	6,206	5,800	4,948	4,125	4,277	2,995	3,577	66,931	69,055
Lancaster	28,144	21,296	12,015	10,279	9,868	8,840	8,807	10,169	10,522	9,337	8,063	8,157	5,808	7,734	130,895	133,885
Pendle	24,620	8,023	6,466	7,399	7,308	6,481	6,334	6,693	6,493	5,854	5,000	5,038	3,310	4,133	78,532	81,042
Preston	35,480	18,437	13,886	13,071	11,811	10,591	10,068	10,316	9,878	8,176	6,405	5,803	4,058	5,776	128,276	131,933
Ribble Valley	11,983	4,611	3,174	3,545	3,498	3,529	4,119	5,158	5,357	4,717	3,876	4,091	3,027	3,865	52,567	54,080
Rossendale	15,832	5,250	4,473	4,971	4,757	4,625	4,968	5,695	5,526	4,567	3,941	3,968	2,588	3,036	58,365	60,017
South Ribble	22,839	7,998	6,553	7,488	7,142	6,967	7,727	8,680	8,842	7,256	6,449	6,786	4,731	6,008	92,627	95,125
West Lancashire	22,623	10,089	6,703	7,005	6,902	6,568	7,431	8,933	9,323	7,908	6,781	7,123	5,252	6,524	96,542	99,190
Wyre	20,735	7,461	5,918	6,400	6,326	5,924	6,690	8,311	9,142	8,567	7,816	8,504	6,305	8,351	95,715	98,274

Source: <https://www.england.nhs.uk/statistics/statistical-work-areas/covid-19-vaccinations/>

### Population Estimates (ONS) 2020 MYE

Estimates of the population by age group as estimated by the Office for National Statistics

Local authority	Under 18	18-24	25-29	30-34	35-39	40-44	45-49	50-54	55-59	60-64	65-69	70-74	75-79	80+	18+	16+
Blackburn with Darwen	38,653	12,959	9,896	10,132	10,046	9,199	9,660	10,004	9,131	7,764	6,579	6,234	3,923	5,250	111,377	115,512
Blackpool	29,110	10,371	8,477	8,476	7,622	7,308	8,706	10,440	10,499	8,939	7,405	7,769	5,584	7,675	109,271	112,288
Burnley	20,879	6,507	5,817	5,957	5,582	5,218	5,307	6,050	5,940	5,289	4,568	4,850	3,224	4,156	68,465	70,499
Chorley	24,433	7,615	6,751	7,762	7,738	7,390	8,612	8,878	8,698	7,130	6,527	6,966	4,795	5,575	94,437	97,017
Fylde	14,213	4,485	3,671	3,861	4,214	4,145	5,025	6,187	6,694	6,094	5,478	6,160	4,542	6,442	66,998	68,564
Hyndburn	18,773	6,313	5,143	5,285	5,121	4,569	5,148	5,780	5,366	4,631	3,946	4,274	3,048	3,736	62,360	64,281
Lancaster	27,798	20,706	11,217	8,089	7,643	7,334	8,003	9,479	9,713	8,702	7,696	7,982	5,703	8,054	120,321	123,214
Pendle	21,522	6,520	5,512	6,295	6,365	5,440	5,697	6,014	5,915	5,473	4,896	4,910	3,316	4,270	70,623	72,617
Preston	32,872	16,961	11,611	10,010	9,091	8,396	8,537	9,103	8,973	7,323	6,042	5,533	3,920	5,775	111,275	114,536
Ribble Valley	11,969	4,104	2,938	3,088	3,023	3,324	4,248	4,993	5,197	4,430	3,754	4,101	2,881	3,976	50,057	51,607
Rossendale	15,589	4,759	4,116	4,526	4,451	4,435	4,963	5,592	5,136	4,316	3,951	3,967	2,471	3,160	55,843	57,432
South Ribble	22,479	7,520	6,333	6,802	6,602	6,274	7,676	8,180	8,272	6,983	6,258	6,765	4,694	6,248	88,607	91,028
West Lancashire	22,254	12,014	6,636	5,892	5,442	5,519	7,186	8,206	8,453	7,398	6,541	6,953	5,175	6,827	92,242	94,730
Wyre	20,203	6,802	5,866	5,661	5,728	5,491	6,672	8,223	8,761	8,129	7,875	8,551	6,341	8,764	92,864	95,229

Source: <https://www.england.nhs.uk/statistics/statistical-work-areas/covid-19-vaccinations/>

### Population/cohort size (denominator) definitions

The estimates of population size can be used as a denominator to approximate or calculate vaccination coverage percentages. Two denominators are used:

1- Office for National Statistics (ONS) 2019 mid-year population estimates are provided as the official statistics and the best publicly available population estimates. These estimates are consistent with the UK COVID-19 vaccines deployment plan and therefore provide a reference point on progress. They are the most accurate estimates available at national level, however they are less robust at smaller areas and are subject to a degree of uncertainty as they are 2019 estimates based on the 2011 Census.

2- National Immunisation Management System (NIMS) denominators are provided for Lower Tier Local Authority (LTLA). NIMS denominators facilitate management of the vaccination programme at more granular levels and should be used when calculating vaccine coverage for public health purposes. NIMS denominators may provide an overcount if individuals are no longer resident in England, but may also be subject to some undercounting as they currently do not include individuals without an NHS number. Coverage can be viewed as being 'at least' the figures presented using the NIMS denominator. The NIMS denominators are based on the resident population and therefore people will be counted in the denominators if they live in England, even if their GP practice is in Wales or Scotland and they receive their vaccination outside of England. Therefore, when looking at lower levels of geography, areas near the borders may appear to have lower vaccine uptake rates than other areas of England.

# Vaccine data

Find out more information about how many people have been vaccinated in your local area, as well as information about the progress of the vaccination programme at:

<https://www.england.nhs.uk/statistics/statistical-work-areas/covid-19-vaccinations/>

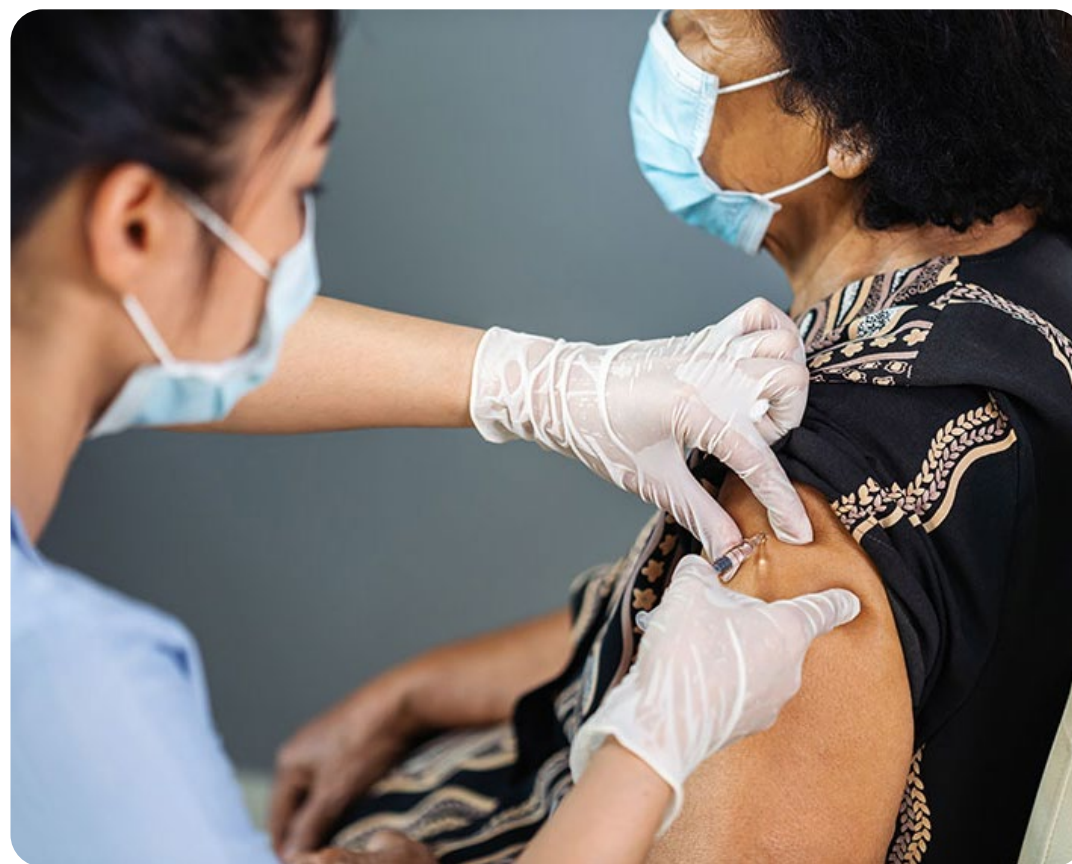



## Local information

There is a wealth of local data is available from <https://coronavirus.data.gov.uk>

<https://coronavirus.data.gov.uk>

By typing in your postcode you will get a local dashboard which shows a range of information including how many positive cases and deaths there have been, and how your local area compares to the England average.

You can also explore the interactive map for England.

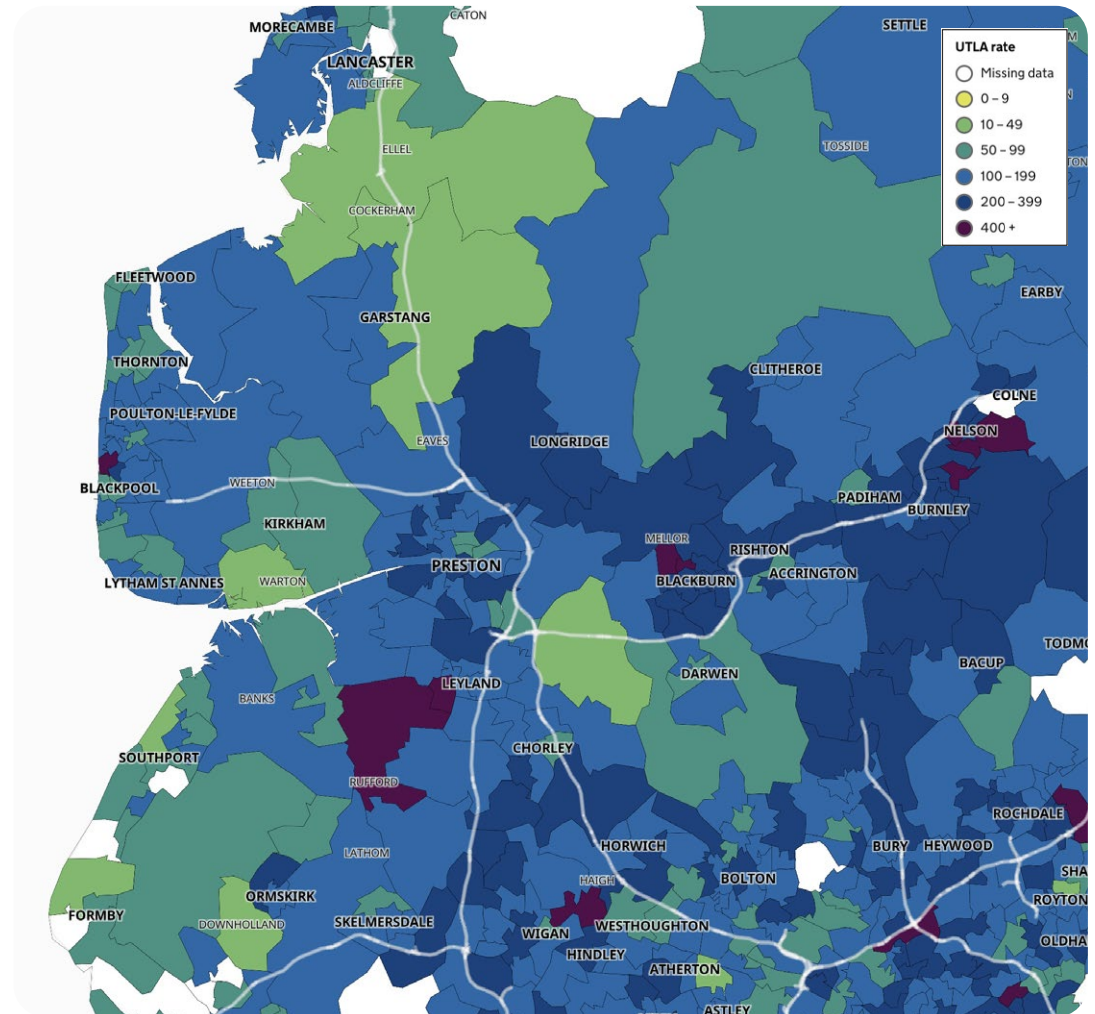

# Help share our messages!

Access our [range of resources](#) to share on social media to encourage Lancashire people to play their part to combat coronavirus.

Find out more about the [LancsTogether](#) campaign and what you can do to take part.

We are all working together in Lancashire to combat coronavirus.

