

Weekly update for coronavirus figures in the county

1 September 2021

How is coronavirus affecting people in Lancashire?

This is a weekly bulletin produced by the Lancashire Resilience Forum with the latest figures on the number of coronavirus-related cases and deaths in the county, as well as figures at a unitary and district level.

It also shows how Lancashire compares to other areas of the country.



Confirmed cases from positive
'pillar 1 and 2' tests up to
29 August 2021

LANCASHIRE
197,492

NORTH WEST
938,372

ENGLAND
5,859,405

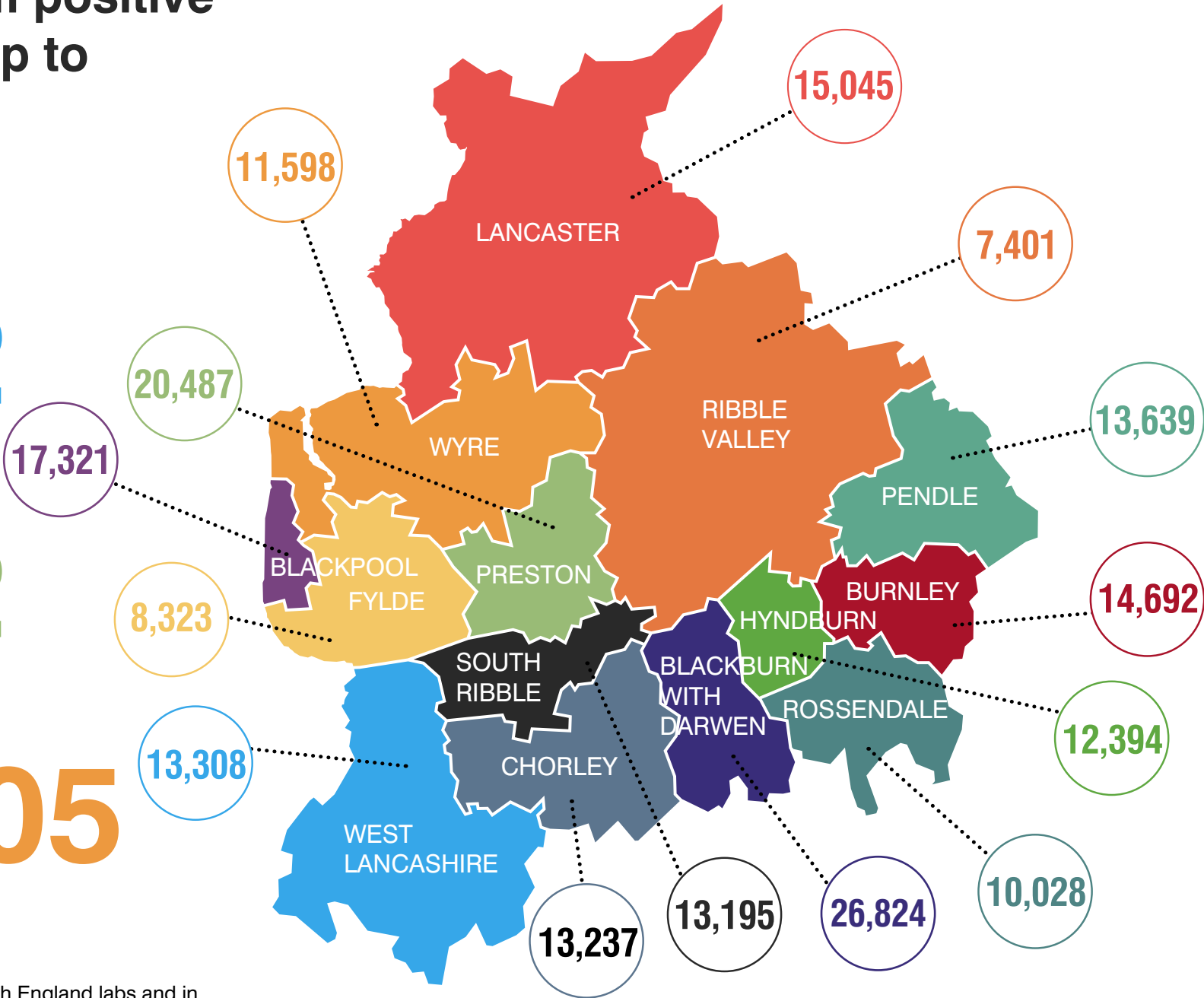

These figures are from tests carried out in Public Health England labs and in the NHS (Pillar 1) and from other testing routes, such as mobile labs (Pillar 2).

Weekly rate of Covid-19 cases per 100,000 population tested under pillar 1 and pillar 2 (Week 33 - data between 16 August and 22 August 2021).

For rate of cases detected via Pillar 1 & 2 testing:
Blackpool's rate is in the second highest band, Lancashire's rate is in the second lowest band and Blackburn's rate is in the lowest band.

Pillar 1 = swab testing in PHE labs & NHS hospitals for those with a medical need and key workers & their families

Pillar 2 = testing by commercial partners - swab testing for the wider population from out in the community

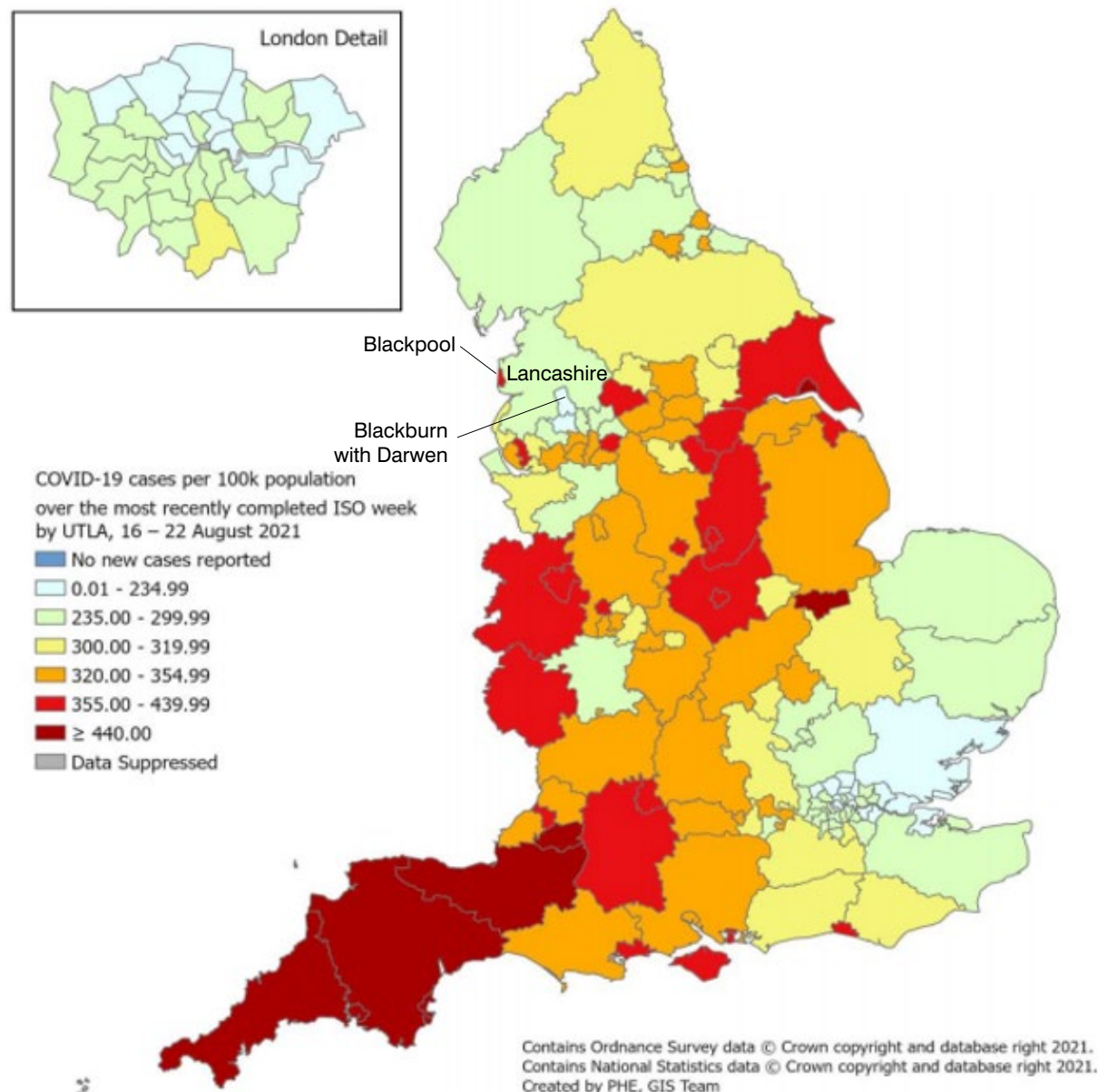

Cumulative lab-confirmed cases up to 29 August 2021, rate per 100,000

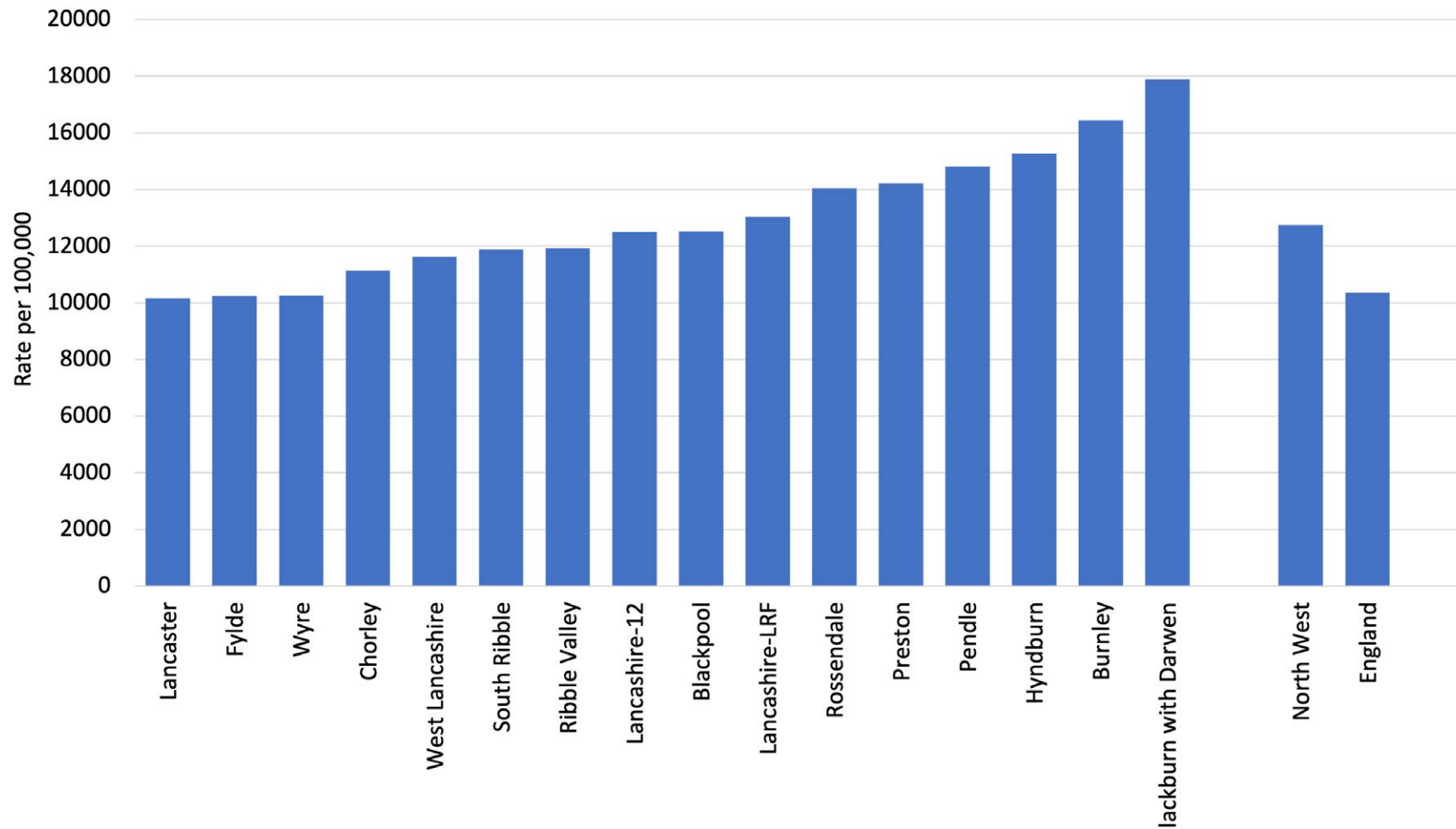

Daily pillar 1 and pillar 2 lab-confirmed cases to 29 August 2021

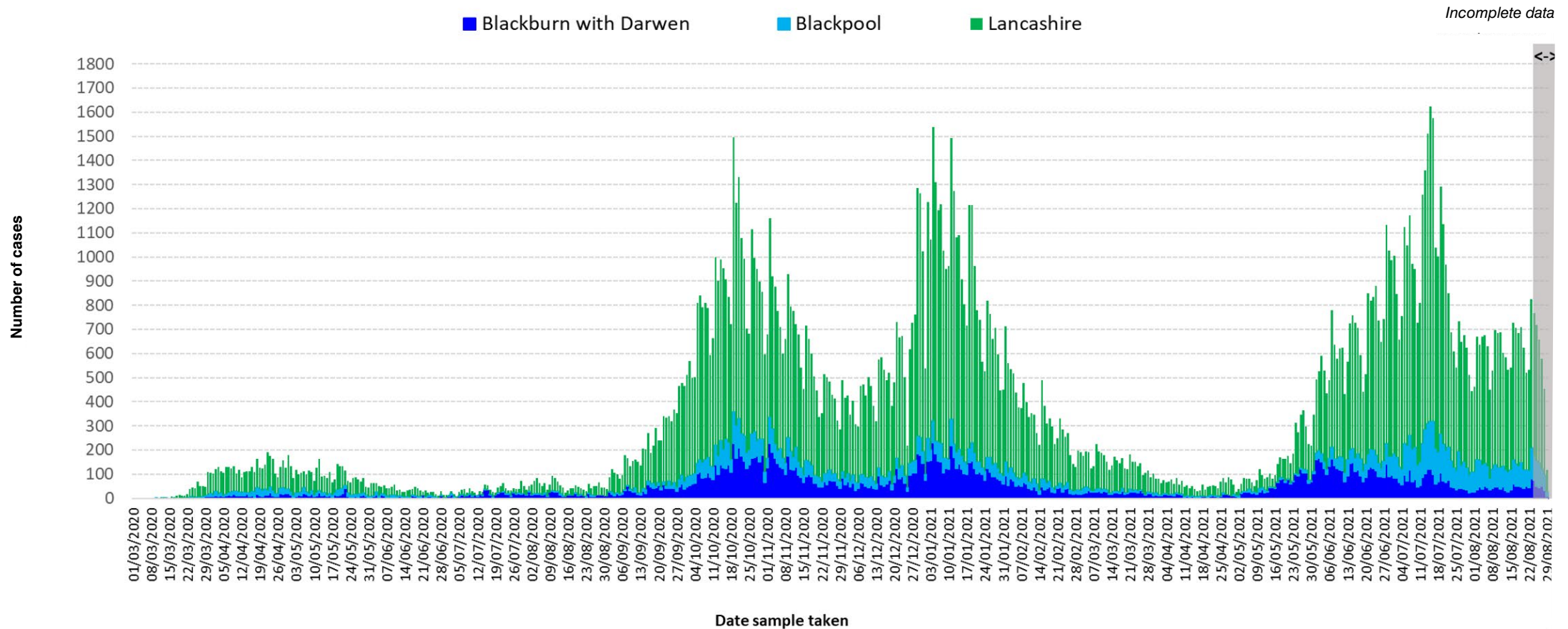

Positive tests are counted according to the date the sample was taken. However, most swabs taken in recent days will not yet have produced a result, so it is important not to jump to the conclusion that the epidemic is tailing off quicker than it really is. The PHE website cautions that only data from five days or more ago can be considered complete. The greyed-out columns in figure above are liable to be added to as more results come in.

Figures relating to confirmed cases by Upper Tier Local Authority can be downloaded from: <https://coronavirus.data.gov.uk>

Testing and incidence

Specimens taken/outbreaks reported between 19 August - 26 August 2021

Local Authority	Individuals Tested per 100,000 (7-Day Moving Average)			Percentage Tested Positive per 100,000 (7-Day Moving Average)			All Ages					60+ Years			
							Daily Incidence per 100,000 (7-Day Moving Average)			Confirmed Cases (Last 7 Days)	Seven-Day Change in Case Rate	Daily Incidence per 100,000 (7-Day Moving Average)			Confirmed Cases (Last 7 Days)
Blackburn with Darwen	437.4	443.3	↓	8.9	8.8	↑	261.3	262.6	↓	392	28.0%	205.0	195.0	↑	61
Blackpool	698.9	692.6	↑	9.9	9.8	↑	469.7	466.8	↑	650	4.0%	230.1	240.8	↓	86
Burnley	493.1	492.5	↑	8.0	7.6	↑	276.5	263.0	↑	247	16.0%	172.0	158.5	↑	38
Chorley	490.2	490.6	↓	8.2	8.1	↑	270.0	262.5	↑	321	-4.0%	129.1	132.3	↓	40
Fylde	604.1	627.3	↓	7.8	8.0	↓	323.8	334.9	↓	263	-4.0%	149.7	149.7	↔	43
Hyndburn	440.2	432.6	↑	8.0	8.3	↓	240.3	231.7	↑	195	11.0%	112.0	122.2	↓	22
Lancaster	487.7	495.2	↓	8.8	8.8	↔	306.5	311.2	↓	454	19.0%	180.9	186.2	↓	69
Pendle	429.8	439.2	↓	9.3	10.3	↓	283.2	316.9	↓↓	261	-2.0%	253.7	284.3	↓↓	58
Preston	555.2	553.2	↑	7.9	7.9	↔	299.7	300.4	↓	432	9.0%	241.3	251.8	↓	69
Ribble Valley	504.6	497.0	↑	8.7	8.7	↔	299.9	299.9	↔	186	-2.0%	261.2	256.0	↑	50
Rossendale	456.0	458.6	↓	7.1	7.1	↔	211.4	218.4	↓	151	-12.0%	179.1	145.5	↑↑	32
South Ribble	512.5	519.3	↓	8.6	8.5	↑	302.5	310.6	↓	336	-18.0%	168.0	164.8	↑	52
West Lancashire	542.4	552.7	↓	9.7	9.7	↔	360.7	359.8	↑	413	21.0%	200.6	209.8	↓	66
Wyre	579.2	578.3	↑	8.0	8.2	↓	318.4	318.4	↔	360	-11.0%	179.0	186.6	↓	71

Due to the reporting delays for comparison between Local Authorities the most recent 4 days are excluded from the calculations of rates and moving averages.

Single direction-of-travel arrows denote a percentage change of less than 10%.
Twin arrows denote a change of greater than 10%.

Source: PHE laboratory confirmed COVID-19-line list

Covid-19 cases (number of people with a lab-confirmed positive test result) by Middle Super Output Area (MSOA).

MSOAs with 3 and above COVID-19 cases, in the 7 days ending 25 August

Local authority	MSOA name	New cases	Local authority	MSOA name	New cases
Fylde	Kirkham & Wesham	81	South Ribble	Lostock Hall	30
Lancaster	Heysham & Overton	48	Wyre	Preesall, Stalmine & Hambleton	30
Blackpool	Squires Gate	46	Blackburn with Darwen	Darwen Town	29
Preston	Fulwood	45	Blackpool	Little Layton & Little Carleton	29
Blackpool	Park Road	44	Burnley	Habergham & Ightenhill	29
Blackpool	Victoria	44	Chorley	Chorley Town & South	29
Lancaster	Scale Hall & Torrisholme	44	Blackburn with Darwen	East Darwen	28
Chorley	Chorley West	43	Blackpool	Hawes Side	28
Hyndburn	Great Harwood	43	Preston	Haslam Park	28
Blackpool	Stanley Park & Great Marton	41	West Lancashire	Skelmersdale Ashurst	28
Preston	Cadley & College	41	Wyre	Fleetwood South East	28
Blackpool	Little Bispham & Anchorsholme	40	Blackburn with Darwen	Shadsworth & Intack	27
Blackpool	Common Edge	40	Blackpool	Little Marton & Marton Moss Side	27
Blackpool	Warbreck & Bispham Road	39	Lancaster	Marsh, Haverbreaks & Scotforth West	27
Preston	Brookfield & Holme Slack	39	Preston	Preston Town Centre	27
Blackpool	South Promenade & Seaside Way	38	Ribble Valley	Clitheroe North	27
Lancaster	Carnforth, Silverdale & Warton	38	Ribble Valley	Longridge South	27
Pendle	Barrowford, Higham & Pendleside	38	Rossendale	Whitworth	27
West Lancashire	Burscough	38	South Ribble	New Longton & Hutton	27
Blackpool	North East Centre	37	West Lancashire	Skelmersdale South East	27
Blackpool	South Shore	37	Wyre	Garstang & Catterall	27
West Lancashire	Aughton	37	Wyre	Poulton North & Carleton East	27
Burnley	Padiham	36	Wyre	Poulton South	27
Hyndburn	Clayton-le-Moors & Huncoat	36	Blackpool	Norbreck & Bispham	26
Ribble Valley	Clitheroe South	36	Blackpool	Queenstown & Layton	26
West Lancashire	Skelmersdale East	36	Chorley	Euxton	26
West Lancashire	Upholland	36	Chorley	Chorley North	26
Blackburn with Darwen	Queen's Park & Higher Croft	35	Fylde	Ansdel & Fairhaven	26
Blackburn with Darwen	Ewood & Fernhurst	35	Lancaster	Lancaster Central	26
Wyre	Thornton East & Carleton West	35	South Ribble	Leyland North	26
Preston	Ashton-on-Ribble & Larches	34	South Ribble	Leyland South West	26
Blackpool	Central Blackpool	33	Wyre	Cleveleys East	26
Chorley	Coppull	33	Burnley	Rose Hill & Burnley Wood	26
Lancaster	Skerton & Vale	33	Burnley	Bank Hall & Fulledge	25
Lancaster	Lancaster East	33	Fylde	Lytham	25
Pendle	Colne Waterside	33	Lancaster	Morecambe Town	25
Rossendale	Rawtenstall	33	Preston	Grimsargh & Goosnargh	25
West Lancashire	Skelmersdale Central	33	Preston	Broughton & Wychnor	25
Blackburn with Darwen	Witton, Mill Hill & Hollin Bank	32	Preston	Lea & Marina	25
West Lancashire	Skelmersdale West	32	South Ribble	Longton & Walmer Bridge	25
Wyre	Thornton West	32	South Ribble	Seven Stars	25
Blackpool	North Shore	31	Blackburn with Darwen	Central Blackburn	24
Fylde	Warton & Freckleton	31	Chorley	Chorley South West	24
Pendle	Barnoldswick South	31	Fylde	Elswick, Singleton & Weeton	24
Pendle	Earby & Salterforth	31	Lancaster	Halton & Caton	24
Preston	Ribbleton	31	Wyre	Pilling, Great Eccleston & Inskip	24
West Lancashire	Scarisbrick, Halsall & Haskayne	31	Burnley	Whittlefield & Rose Grove	23
Wyre	Cleveleys West	31	Chorley	Chorley East	23
Blackburn with Darwen	South Darwen & Whitehall	30	Lancaster	University, Galgate & Dolphinholme	23
Fylde	Heyhouses & Park	30	Pendle	Colne Horsfield	23
Preston	St Matthew's	30	Rossendale	Bacup	23
			South Ribble	Walton-le-Dale	23

Link to interactive map showing cases by MSOA
<https://coronavirus.data.gov.uk/details/interactive-map>

MSOAs are small areas with around 7,200 average population and are used to facilitate the reporting of small area statistics.

Source: <https://coronavirus.data.gov.uk/cases>

Covid-19 cases (number of people with a lab-confirmed positive test result) by Middle Super Output Area (MSOA).

MSOAs with 3 and above COVID-19 cases, in the 7 days ending 25 August

West Lancashire	Parbold, Appley Bridge & Wrightington	23
West Lancashire	Ormskirk North & West	23
Blackburn with Darwen	Beardwood, Pleasington & Livesey	22
Blackburn with Darwen	North Darwen	22
Blackpool	Churchtown	22
Lancaster	Morecambe Westgate	22
Ribble Valley	Whalley & Brockhall	22
Wyre	Fleetwood Town	22
Blackburn with Darwen	Roe Lee, Brownhill & Sunnybower	21
Blackburn with Darwen	Meadowhead	21
Blackburn with Darwen	Tockholes, Edgworth & Hoddlesden	21
Fylde	St Annes Town	21
Preston	Longsands	21
Ribble Valley	Longridge North, Ribchester & Chipping	21
South Ribble	Penwortham North	21
South Ribble	Farington	21
West Lancashire	Ormskirk Town & East	21
Rossendale	Waterfoot & Stacksteads	21
Burnley	Brunshaw & Brownside	20
Fylde	St Annes North & Airport	20
Pendle	Marsden	20
Preston	Plungington & University	20
Ribble Valley	Read, Sabden & Chatburn	20
South Ribble	Gregson Lane & Coupe Green	20
Chorley	Clayton-le-Woods	19
Hyndburn	Accrington North East	19
Hyndburn	Oswaldtwistle	19
Lancaster	Hest Bank & Bolton-le-Sands	19
Lancaster	Scotforth East & Bowerham	19
Pendle	East Colne, Foulridge & Trawden	19
West Lancashire	Hesketh Bank & Tarleton	19
West Lancashire	Bickerstaffe & Newburgh	19
Wyre	Fleetwood Rossall & Chatsworth	19
Blackpool	Hoohill	18
Chorley	Whittle-le-Woods & Anglezarke	18
Hyndburn	Accrington West	18
Lancaster	Kellet & Lune Valley	18
Lancaster	Moorlands & Greaves	18
Pendle	Nelson Bradley	18
Pendle	Brierfield & Reedley	18
South Ribble	Bamber Bridge West	18
Wyre	Fleetwood Warren	18
Chorley	Adlington & Rivington	17
Hyndburn	Accrington South East	17
Pendle	Nelson West	17
Ribble Valley	Waddington, Gisburn & Slaidburn	17
Burnley	Barclay Hills & Trinity	16
Hyndburn	Rishton	16
Lancaster	Morecambe South West	16
Pendle	Barnoldswick North	16
Preston	Moor Park	16
Ribble Valley	Wilpshire & Mellor	16

Rossendale	Crawshawbooth, Reedsholme & Water	16
South Ribble	Moss Side	16
Burnley	Harle Syke & Lanehead	15
Chorley	Clayton Brook	15
Chorley	Croston & Mawdesley	15
Chorley	Eccleston & Charnock Richard	15
Pendle	Colne Vivary Bridge	15
Rossendale	Helmshore	15
South Ribble	Bamber Bridge East	15
South Ribble	Leyland South East & Buckshaw Village	15
Burnley	Central Burnley & Daneshouse	14
Burnley	Cliviger, Worsthorpe & Lane Bottom	14
Fylde	Clifton & Newton-with-Scales	14
Lancaster	Bare	14
Lancaster	Morecambe West End	14
South Ribble	Lower Penwortham South	14
Wyre	Bonds, Bilsborrow & Wyresdale	14
Blackburn with Darwen	Audley	13
Pendle	Nelson East	13
Rossendale	Townsend Fold & Edenfield	13
South Ribble	Lower Penwortham North	12
Blackburn with Darwen	Little Harwood	11
Burnley	Hapton & Lowerhouse	11
Hyndburn	Broadfield & Knuzden	11
Preston	St George's	11
South Ribble	Penwortham South	11
Blackburn with Darwen	Lammack & Revidge	10
Chorley	Brindle & Withnell	9
Hyndburn	Church	9
Preston	Ingol	9
West Lancashire	Rufford & Banks	9
Blackburn with Darwen	Wensley Fold	8
Rossendale	Haslingden	8
Burnley	Queensgate	6
Preston	Frenchwood & Fishwick	6
Blackburn with Darwen	Bastwell	5

Link to interactive map showing cases by MSOA
<https://coronavirus.data.gov.uk/details/interactive-map>

MSOAs are small areas with around 7,200 average population and are used to facilitate the reporting of small area statistics.

Source: <https://coronavirus.data.gov.uk/cases>

Ethnic break down of positive cases in the 14 days to 25/8/21

Percentage of total positive cases over this period

District of residence	Asian	Black	Mixed	Other Ethnic Groups	White	No ethnicity information/blank
Burnley	6.1%	0.2%	0.7%	0.2%	76.2%	16.6%
Chorley	0.6%	0.2%	0.3%	0.5%	87.9%	10.6%
Fylde	0.4%	0.4%	0.9%	0.6%	81.1%	16.7%
Hyndburn	4.5%	0.0%	0.5%	0.0%	79.6%	15.3%
Lancaster	1.1%	0.4%	0.4%	0.1%	75.4%	22.6%
Pendle	9.9%	0.0%	1.0%	0.4%	71.1%	17.6%
Preston	7.9%	1.3%	2.5%	1.4%	68.0%	18.8%
Ribble Valley	1.3%	0.3%	0.3%	0.5%	80.1%	17.5%
Rossendale	1.6%	0.0%	1.3%	0.0%	83.4%	13.7%
South Ribble	1.1%	0.3%	0.4%	0.0%	85.3%	13.0%
West Lancashire	0.0%	0.4%	0.5%	0.7%	88.2%	10.2%
Wyre	0.1%	0.3%	0.4%	0.3%	84.8%	14.2%
Lancashire County Council	2.8%	0.4%	0.8%	0.4%	80.0%	15.6%

Source: Public Health England

The ethnic break down of the positive cases in each district should be considered alongside the ethnic make up of the whole resident population in the district.

For the ethnic break down of the whole resident population in a district please see the page below:

<https://www.lancashire.gov.uk/lancashire-insight/population-and-households/population-and-households-2011-census/population-by-ethnicity/>

Ethnic break down of resident population (ONS estimates, 2019)					
District	Asian	Black	Mixed	Other ethnic group	White
Burnley	12.5%	0.2%	1.4%	0.3%	85.6%
Chorley	1.8%	0.4%	1.2%	0.2%	96.5%
Fylde	1.2%	0.3%	1.2%	0.3%	97.1%
Hyndburn	12.6%	0.1%	1.0%	0.2%	86.0%
Lancaster	2.7%	0.5%	1.2%	0.3%	95.3%
Pendle	20.9%	0.1%	1.4%	0.1%	77.4%
Preston	16.9%	1.1%	3.1%	0.9%	78.1%
Ribble Valley	1.4%	0.1%	0.7%	0.1%	97.7%
Rossendale	5.9%	0.2%	1.1%	0.1%	92.7%
South Ribble	1.6%	0.2%	1.3%	0.2%	96.7%
West Lancashire	0.8%	0.1%	0.9%	0.1%	98.0%
Wyre	1.0%	0.1%	0.8%	0.1%	98.0%
Lancashire County Council	6.6%	0.3%	1.4%	0.3%	91.4%

Weekly case rate per 100,000 population

Seven day period ending	BwD	Blackpool	Burnley	Chorley	Fylde	Hyndburn	Lancaster	Pendle	Preston	Ribble Valley	Rossendale	South Ribble	West Lancashire	Wyre	Lancashire-12	LRF	NW	England
25/07/2021	297.9	617.1	423.1	387.8	495.0	341.4	347.0	320.1	433.6	282.1	348.6	431.2	372.9	444.9	390.0	401.6	385.9	350.9
26/07/2021	255.3	610.6	371.6	350.8	435.9	320.5	299.1	301.7	386.4	258.0	296.8	378.1	365.1	397.1	350.4	364.8	350.8	321.6
27/07/2021	235.3	568.7	345.9	324.7	389.1	294.6	255.9	272.4	349.6	232.2	270.2	325.9	353.7	364.4	317.8	332.6	326.4	304.4
28/07/2021	218.0	552.8	340.3	290.2	373.1	271.2	244.4	237.7	330.2	195.1	250.6	297.1	343.2	357.3	297.9	313.3	314.5	296.1
29/07/2021	191.3	519.6	349.2	280.1	355.9	241.6	238.3	234.4	317.0	190.2	232.4	265.6	337.1	351.1	286.7	298.5	306.7	291.9
30/07/2021	174.6	494.3	352.6	270.0	346.0	223.1	233.6	245.3	298.3	172.5	231.0	253.9	326.6	329.9	277.2	286.8	298.6	287.7
31/07/2021	160.6	495.7	333.5	252.4	311.5	214.5	224.8	232.2	288.6	172.5	200.2	243.1	331.9	323.7	265.2	275.9	290.5	284.5
01/08/2021	154.6	496.5	325.7	244.0	300.5	214.5	205.2	237.7	294.1	180.6	196.0	233.2	322.3	314.0	259.2	270.5	285.0	282.6
02/08/2021	150.0	477.7	312.3	236.4	326.3	205.8	205.9	243.1	297.6	179.0	196.0	219.6	314.4	306.0	256.8	266.4	283.8	282.8
03/08/2021	152.6	489.2	308.9	233.9	321.4	196.0	214.0	248.5	288.6	195.1	190.4	223.3	304.8	289.2	254.0	265.5	284.0	284.5
04/08/2021	152.6	481.3	296.6	224.6	317.7	200.9	205.2	265.9	299.7	209.6	207.2	233.2	293.5	277.7	254.3	265.0	285.1	287.9
05/08/2021	164.6	482.0	289.9	222.1	316.5	213.2	210.6	261.5	299.0	232.2	218.4	239.5	301.3	270.6	257.0	268.4	288.7	292.7
06/08/2021	180.0	492.8	303.3	222.1	318.9	236.6	228.9	260.5	307.3	237.0	218.4	233.2	303.9	281.2	263.7	276.3	292.4	297.5
07/08/2021	187.3	464.7	301.1	218.7	314.0	242.8	236.3	262.6	316.3	241.8	242.2	240.4	290.8	281.2	266.5	276.7	294.7	300.2
08/08/2021	198.6	461.8	310.0	222.9	299.2	252.7	253.8	245.3	326.1	259.6	249.2	240.4	283.0	293.6	270.9	281.2	296.7	302.8
09/08/2021	207.3	437.9	302.2	231.3	279.5	261.3	271.4	236.6	320.5	269.2	256.2	271.9	270.8	303.4	274.7	282.9	298.3	305.7
10/08/2021	208.0	414.8	307.8	233.0	284.4	286.0	277.5	238.8	328.1	274.1	260.4	280.9	260.3	324.6	281.3	286.2	301.7	306.6
11/08/2021	207.3	406.8	292.1	250.7	278.3	289.6	285.6	248.5	333.7	291.8	253.4	284.5	249.8	324.6	283.9	287.6	303.6	307.1
12/08/2021	204.0	401.8	273.1	254.1	269.7	300.7	280.2	237.7	337.2	274.1	238.0	288.1	228.0	327.2	278.7	282.5	301.3	306.2
13/08/2021	195.3	401.1	249.6	267.5	272.1	290.9	261.3	234.4	328.1	287.0	242.2	302.5	230.6	321.0	276.1	279.5	301.2	306.4
14/08/2021	188.0	429.2	259.7	275.9	286.9	286.0	262.6	244.2	311.5	293.4	238.0	307.9	239.3	340.5	280.4	284.9	303.9	308.8
15/08/2021	184.0	432.1	239.5	284.3	291.8	267.5	255.9	257.2	292.1	288.6	236.6	343.0	251.5	351.1	281.7	285.8	306.2	310.8
16/08/2021	192.0	437.2	244.0	290.2	305.4	252.7	241.0	256.1	298.3	283.8	226.8	356.5	259.4	351.1	282.5	287.7	307.5	315.3
17/08/2021	194.6	446.6	239.5	297.0	301.7	244.0	247.8	258.3	299.7	295.0	226.8	354.7	262.0	341.4	282.9	289.1	304.7	321.1
18/08/2021	204.0	440.1	236.2	287.7	326.3	234.2	243.7	250.7	277.5	298.3	221.2	368.2	276.0	349.4	282.2	288.9	303.0	325.0
19/08/2021	204.6	449.5	238.4	281.0	336.2	215.7	257.9	287.6	275.4	304.7	240.8	368.2	297.8	359.1	289.8	295.9	304.6	327.4
20/08/2021	211.3	442.3	238.4	278.5	336.2	213.2	264.7	285.4	287.2	293.4	231.0	378.1	305.7	370.6	293.0	298.5	306.1	328.4
21/08/2021	228.0	430.7	246.2	285.2	333.7	215.7	255.9	277.8	285.1	304.7	224.0	382.6	317.9	340.5	291.3	297.7	307.7	330.5
22/08/2021	233.3	422.0	257.4	275.9	323.8	225.6	262.6	282.2	292.8	307.9	217.0	361.0	327.5	327.2	290.7	297.0	309.7	332.4
23/08/2021	246.6	444.4	253.0	262.5	325.1	226.8	283.6	303.9	297.6	324.1	217.0	342.1	346.7	323.7	294.5	303.5	311.1	331.4
24/08/2021	262.6	450.9	246.2	259.9	343.5	234.2	282.9	315.8	299.0	314.4	214.2	335.8	355.5	329.9	296.6	307.4	314.3	326.4
25/08/2021	262.6	466.8	263.0	262.5	334.9	231.7	311.2	316.9	300.4	299.9	218.4	310.6	359.8	318.4	297.6	309.6	316.3	319.9

Count of deaths identified as Covid-19 on death certificates and occurred up to 20 August but were registered up to 28 August 2021

LANCASHIRE

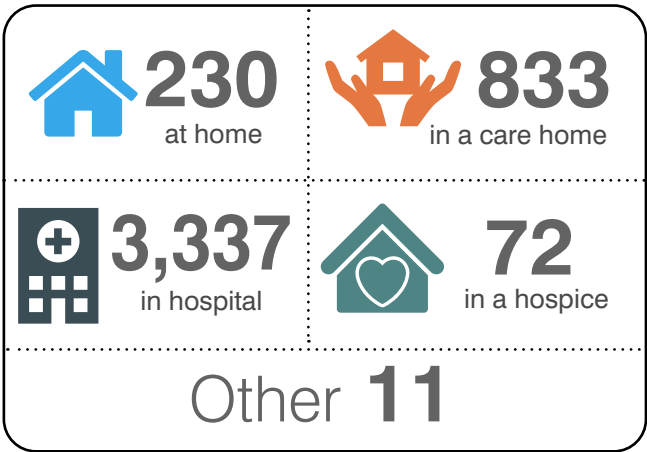

TOTAL 4,483

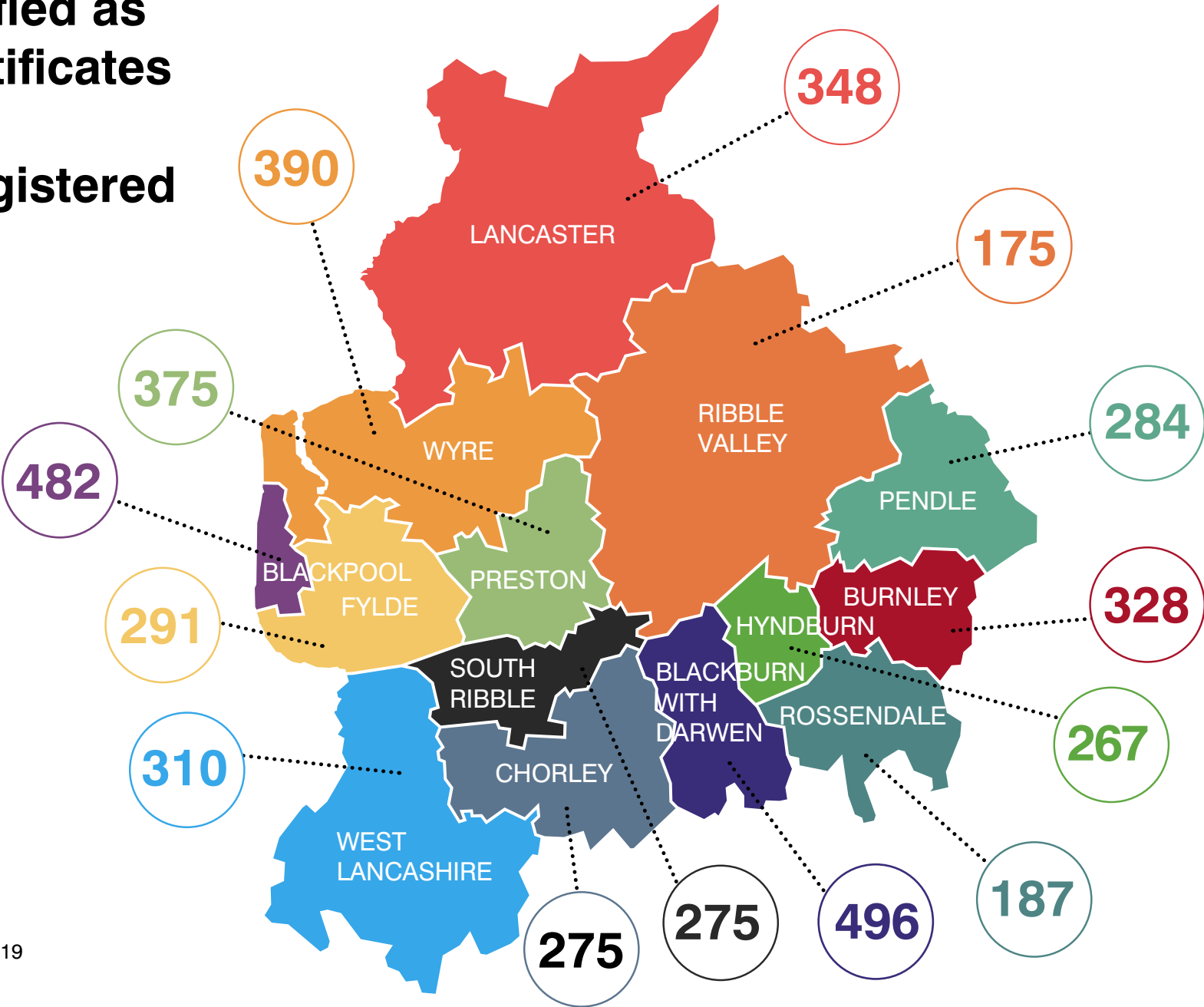

Up to the 20 August, the number of deaths where COVID-19 was mentioned on the death certificate:
4,483 registered in the Lancashire LRF area
3,505 registered in the Lancashire County Council area

Weekly deaths occurring up to 20 August, compared with the five-year weekly average

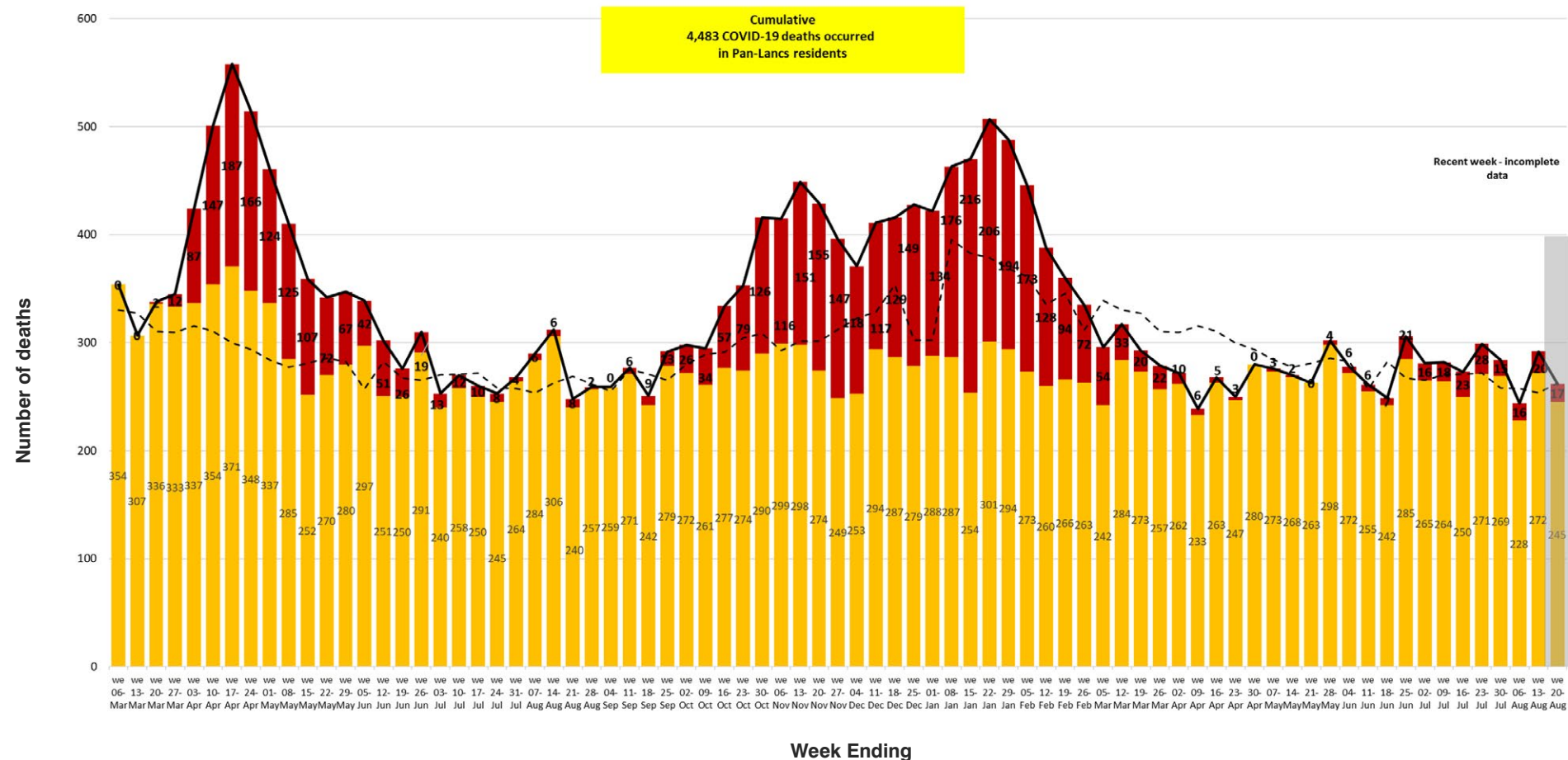

Non-Covid deaths

Covid deaths

Total deaths

Weekly average (2015 - 2019)

Source: Office for National Statistics (ONS)

Covid-19 Vaccinations by local authority of residence and age group

8th December 2020 to 29th August 2021

Number of people vaccinated with at least 1 dose

Area of residence	Under 18	18-24	25-29	30-34	35-39	40-44	45-49	50-54	55-59	60-64	65-69	70-74	75-79	80+
Blackburn with Darwen	1,818	9,182	6,801	7,793	8,665	8,484	8,825	9,528	8,798	7,654	6,397	5,962	3,977	5,337
Blackpool	1,708	7,470	6,402	7,332	6,931	6,715	7,871	9,958	10,600	8,978	7,408	7,650	5,715	7,750
Burnley	884	4,364	3,660	4,391	4,602	4,517	4,835	5,634	5,785	5,225	4,445	4,654	3,197	3,886
Chorley	1,761	5,797	4,789	5,818	6,365	6,432	7,165	8,326	8,154	7,022	6,169	6,739	4,829	5,747
Fylde	1,105	3,766	2,954	3,343	3,649	3,646	4,326	5,678	6,384	6,023	5,361	5,902	4,626	6,420
Hyndburn	910	4,026	3,383	3,951	3,935	3,895	4,410	5,296	5,202	4,541	3,859	4,073	2,947	3,615
Lancaster	2,137	13,841	6,486	6,846	7,141	6,883	7,379	9,001	9,534	8,615	7,635	7,885	5,715	7,945
Pendle	905	4,602	3,464	4,449	4,983	4,728	4,991	5,662	5,705	5,289	4,571	4,786	3,196	4,139
Preston	1,917	11,402	8,038	8,102	7,909	7,814	8,081	8,809	8,721	7,373	5,925	5,568	3,943	5,827
Ribble Valley	935	3,566	2,353	2,688	2,875	3,056	3,680	4,760	4,992	4,487	3,734	4,001	2,999	3,992
Rossendale	850	3,480	2,817	3,447	3,543	3,725	4,177	5,032	4,941	4,237	3,705	3,806	2,558	3,081
South Ribble	1,663	5,978	4,814	5,804	5,772	5,973	6,874	7,932	8,220	6,880	6,185	6,633	4,687	6,128
West Lancashire	1,663	7,180	4,312	4,753	5,126	5,275	6,395	7,944	8,493	7,398	6,435	6,928	5,211	6,721
Wyre	1,480	5,431	4,274	4,763	4,938	4,956	5,861	7,565	8,472	8,126	7,520	8,281	6,238	8,591

Source: <https://www.england.nhs.uk/statistics/statistical-work-areas/covid-19-vaccinations/>

Population Estimates (NIMS)

The latest available estimates of the population of England by age group as calculated using NIMS

Local authority	Under 18	18-24	25-29	30-34	35-39	40-44	45-49	50-54	55-59	60-64	65-69	70-74	75-79	80+	18+	16+
Blackburn with Darwen	42,180	15,041	11,407	12,236	12,472	11,232	10,919	11,133	9,964	8,419	6,953	6,302	4,087	5,339	125,504	130,066
Blackpool	30,309	11,506	9,794	10,994	10,002	8,897	9,627	11,504	11,877	9,912	8,040	8,096	5,870	7,671	123,790	127,189
Burnley	22,653	7,629	6,638	7,235	6,773	6,065	6,100	6,678	6,576	5,751	4,769	4,843	3,282	3,846	76,185	78,506
Chorley	24,688	8,183	7,010	8,109	8,197	7,727	8,321	9,339	8,992	7,559	6,524	6,961	4,929	5,627	97,478	100,121
Fylde	14,271	5,276	4,306	4,785	4,944	4,586	5,036	6,354	7,022	6,503	5,637	6,139	4,715	6,270	71,573	73,259
Hyndburn	19,619	6,872	5,762	6,131	5,713	5,109	5,416	6,206	5,800	4,948	4,125	4,277	2,995	3,577	66,931	69,055
Lancaster	28,144	21,296	12,015	10,279	9,868	8,840	8,807	10,169	10,522	9,337	8,063	8,157	5,808	7,734	130,895	133,885
Pendle	24,620	8,023	6,466	7,399	7,308	6,481	6,334	6,693	6,493	5,854	5,000	5,038	3,310	4,133	78,532	81,042
Preston	35,480	15,437	13,886	13,071	11,811	10,591	10,068	10,316	9,978	9,176	6,405	5,803	4,058	5,776	128,276	131,933
Ribble Valley	11,983	4,611	3,174	3,545	3,498	3,529	4,119	5,158	5,357	4,717	3,876	4,091	3,027	3,865	52,567	54,080
Rossendale	15,832	5,250	4,473	4,971	4,757	4,625	4,968	5,695	5,526	4,567	3,941	3,968	2,588	3,036	58,365	60,017
South Ribble	22,839	7,998	6,553	7,488	7,142	6,967	7,727	8,680	8,842	7,256	6,449	6,786	4,731	6,008	92,627	95,125
West Lancashire	22,623	10,089	6,703	7,005	6,902	6,568	7,431	8,933	9,323	7,908	6,781	7,123	5,252	6,524	96,542	99,190
Wyre	20,735	7,461	5,918	6,400	6,326	5,924	6,690	8,311	9,142	8,567	7,816	8,504	6,305	8,351	95,715	98,274

Source: <https://www.england.nhs.uk/statistics/statistical-work-areas/covid-19-vaccinations/>

Population Estimates (ONS) 2020 MYE

Estimates of the population by age group as estimated by the Office for National Statistics

Local authority	Under 18	18-24	25-29	30-34	35-39	40-44	45-49	50-54	55-59	60-64	65-69	70-74	75-79	80+	18+	16+
Blackburn with Darwen	38,653	12,959	9,896	10,132	10,646	9,199	9,660	10,004	9,131	7,764	6,579	6,234	3,923	5,250	111,377	115,512
Blackpool	29,110	10,371	8,477	8,476	7,622	7,308	8,706	10,440	10,499	8,939	7,405	7,769	5,584	7,675	109,271	112,298
Burnley	20,879	6,507	5,817	5,957	5,582	5,218	5,307	6,050	5,940	5,289	4,568	4,850	3,224	4,156	68,465	70,499
Chorley	24,433	7,615	6,751	7,762	7,738	7,390	8,612	8,878	8,698	7,130	6,527	6,966	4,795	5,575	94,437	97,017
Fylde	14,213	4,485	3,671	3,861	4,214	4,145	5,025	6,187	6,694	6,094	5,478	6,160	4,542	6,442	66,998	68,564
Hyndburn	18,773	6,313	5,143	5,285	5,121	4,569	5,148	5,780	5,366	4,631	3,946	4,274	3,048	3,736	62,360	64,281
Lancaster	27,798	20,706	11,217	10,089	7,643	7,334	8,003	9,479	9,713	8,702	7,696	7,982	5,703	8,054	120,321	123,214
Pendle	21,522	6,520	5,512	6,295	6,365	5,440	5,697	6,014	5,915	5,473	4,896	4,910	3,316	4,270	70,623	72,617
Preston	32,872	16,961	11,611	10,010	9,091	8,396	8,537	9,103	8,973	7,333	6,042	5,533	3,920	5,775	111,275	114,536
Ribble Valley	11,969	4,104	2,938	3,088	3,023	3,324	4,248	4,993	5,197	4,430	3,754	4,101	2,881	3,976	50,057	51,607
Rossendale	15,589	4,759	4,116	4,526	4,451	4,435	4,963	5,592	5,136	4,316	3,951	3,967	2,471	3,160	55,843	57,432
South Ribble	22,479	7,520	6,333	6,802	6,602	6,274	7,676	8,180	8,272	6,983	6,258	6,765	4,694	6,248	88,607	91,028
West Lancashire	22,254	12,014	6,636	5,892	5,442	5,519	7,186	8,206	8,453	7,398	6,541	6,953	5,175	6,827	92,242	94,730
Wyre	20,203	6,802	5,866	5,661	5,728	5,491	6,672	8,223	8,761	8,129	7,875	8,551	6,341	8,764	92,864	95,229

Source: <https://www.england.nhs.uk/statistics/statistical-work-areas/covid-19-vaccinations/>

Population/cohort size (denominator) definitions

The estimates of population size can be used as a denominator to approximate or calculate vaccination coverage percentages. Two denominators are used:

- Office for National Statistics (ONS) 2019 mid-year population estimates are provided as the official statistics and the best publicly available population estimates. These estimates are consistent with the UK COVID-19 vaccines deployment plan and therefore provide a reference point on progress. They are the most accurate estimates available at national level, however they are less robust at smaller areas and are subject to a degree of uncertainty as they are 2019 estimates based on the 2011 Census.
- National Immunisation Management System (NIMS) denominators are provided for Lower Tier Local Authority (LTLA). NIMS denominators facilitate management of the vaccination programme at more granular levels and should be used when calculating vaccine coverage for public health purposes. NIMS denominators may provide an overcount if individuals are no longer resident in England, but may also be subject to some undercounting as they currently do not include individuals without an NHS number. Coverage can be viewed as being 'at least' the figures presented using the NIMS denominator. The NIMS denominators are based on the resident population and therefore people will be counted in the denominators if they live in England, even if their GP practice is in Wales or Scotland and they receive their vaccination outside of England. Therefore, when looking at lower levels of geography, areas near the borders may appear to have lower vaccine uptake rates than other areas of England.

Vaccine data

Find out more information about how many people have been vaccinated in your local area, as well as information about the progress of the vaccination programme at:

<https://www.england.nhs.uk/statistics/statistical-work-areas/covid-19-vaccinations/>

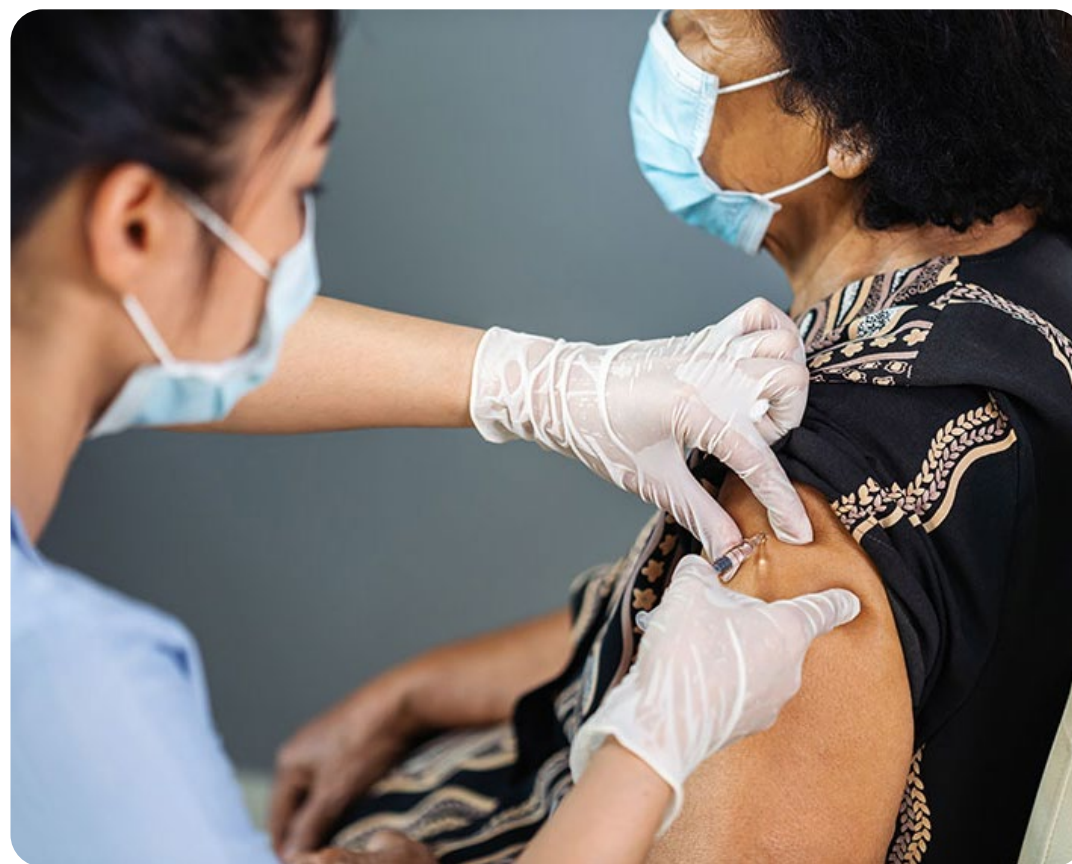

Local information

There is a wealth of local data is available from <https://coronavirus.data.gov.uk>

By typing in your postcode you will get a local dashboard which shows a range of information including how many positive cases and deaths there have been, and how your local area compares to the England average.

You can also explore the interactive map for England.

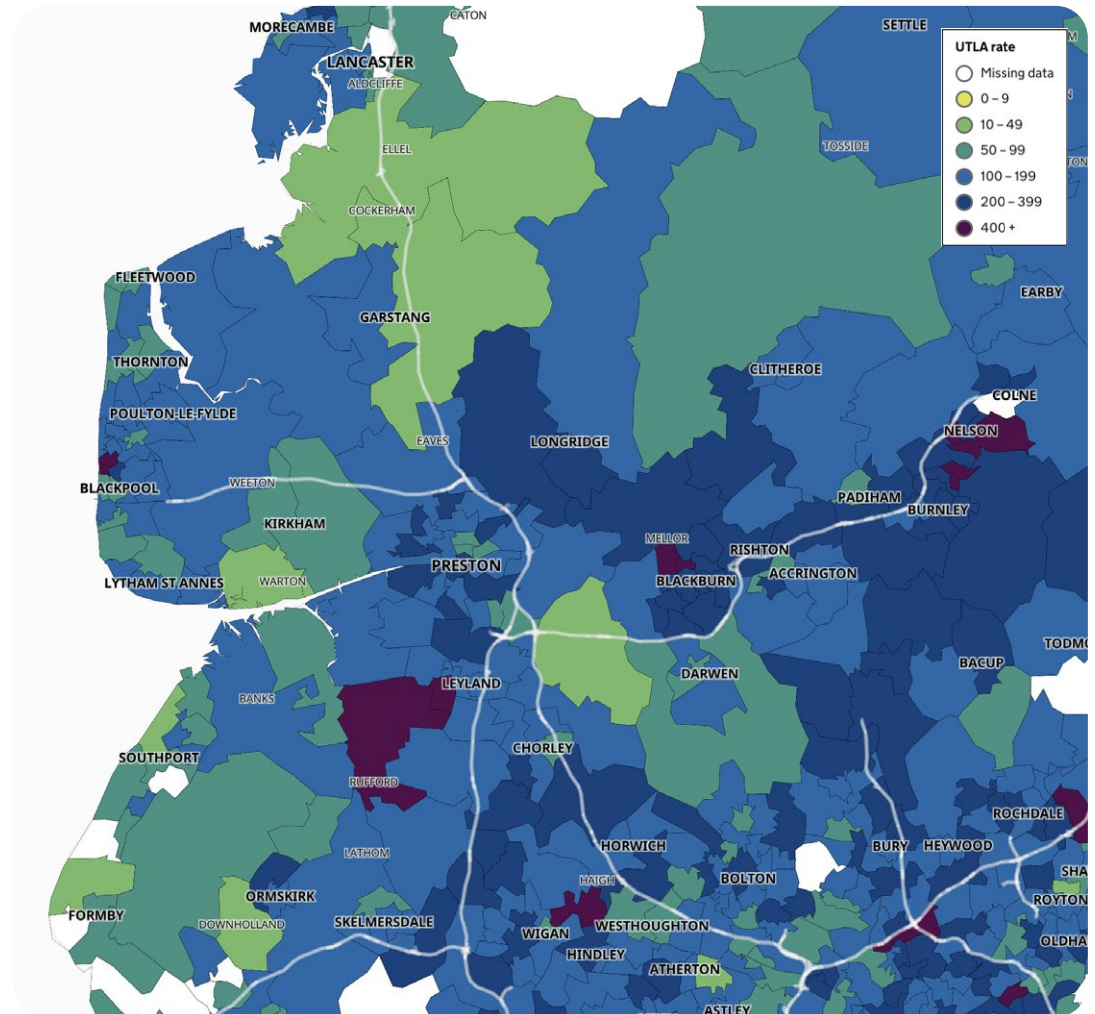

Help share our messages!

Access our [range of resources](#) to share on social media to encourage Lancashire people to play their part to combat coronavirus.

Find out more about the [LancsTogether](#) campaign and what you can do to take part.

We are all working together in Lancashire to combat coronavirus.

