

Weekly update for coronavirus figures in the county

25 August 2021

How is coronavirus affecting people in Lancashire?

This is a weekly bulletin produced by the Lancashire Resilience Forum with the latest figures on the number of coronavirus-related cases and deaths in the county, as well as figures at a unitary and district level.

It also shows how Lancashire compares to other areas of the country.

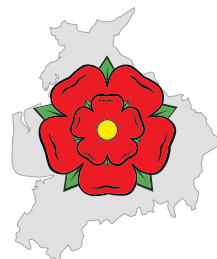

**Lancashire
Resilience
Forum**

Confirmed cases from positive
'pillar 1 and 2' tests up to
22 August 2021

LANCASHIRE
192,861

NORTH WEST
915,207

ENGLAND
5,684,645

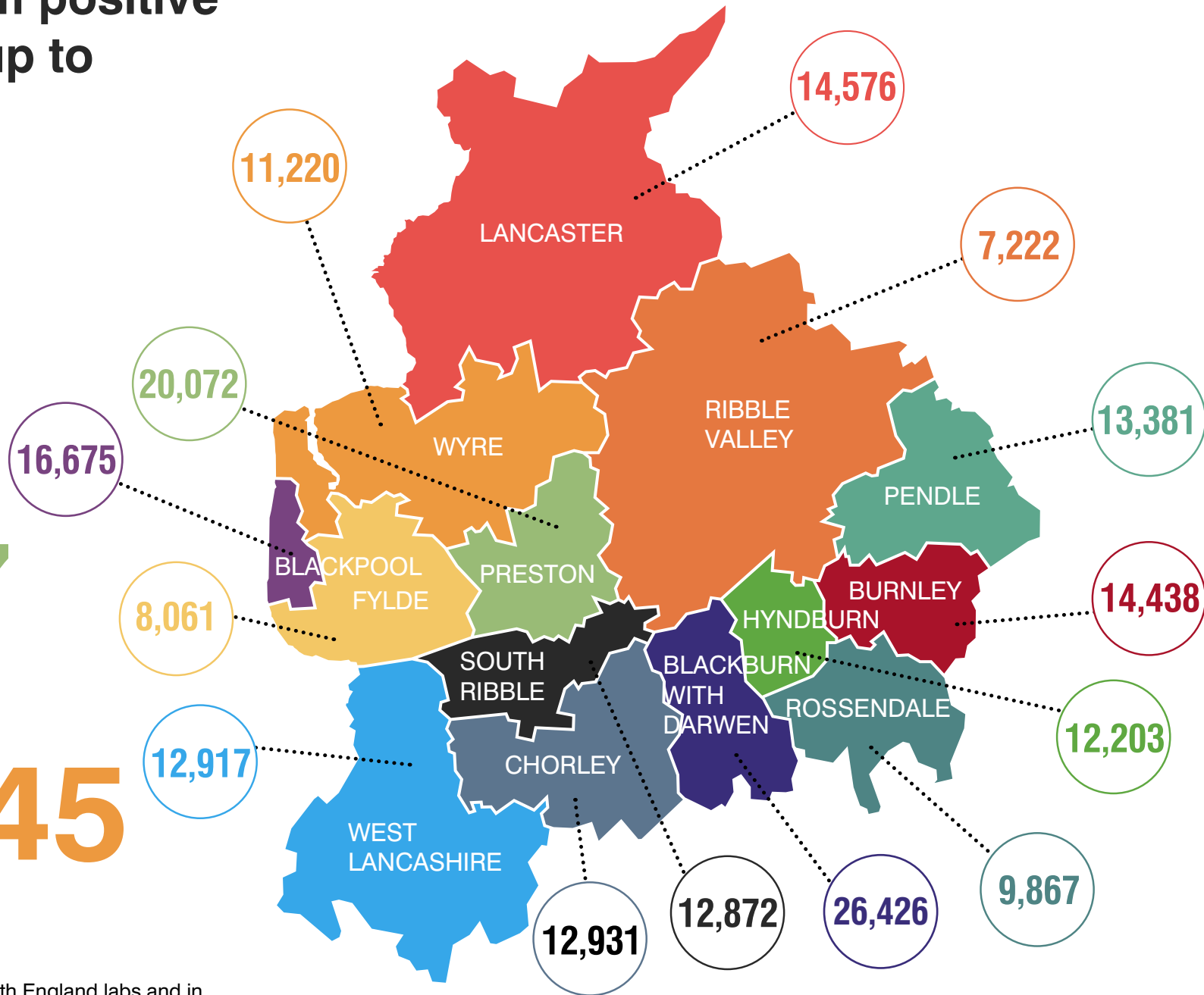

These figures are from tests carried out in Public Health England labs and in the NHS (Pillar 1) and from other testing routes, such as mobile labs (Pillar 2).

Weekly rate of Covid-19 cases per 100,000 population tested under pillar 1 and pillar 2 (Week 32 - data between 9 August and 15 August 2021).

For rate of cases detected via Pillar 1 & 2 testing:
Blackpool's rate is in the second highest band, Lancashire's rate is in the third lowest band and Blackburn's rate is in the lowest band.

Pillar 1 = swab testing in PHE labs & NHS hospitals for those with a medical need and key workers & their families

Pillar 2 = testing by commercial partners - swab testing for the wider population from out in the community

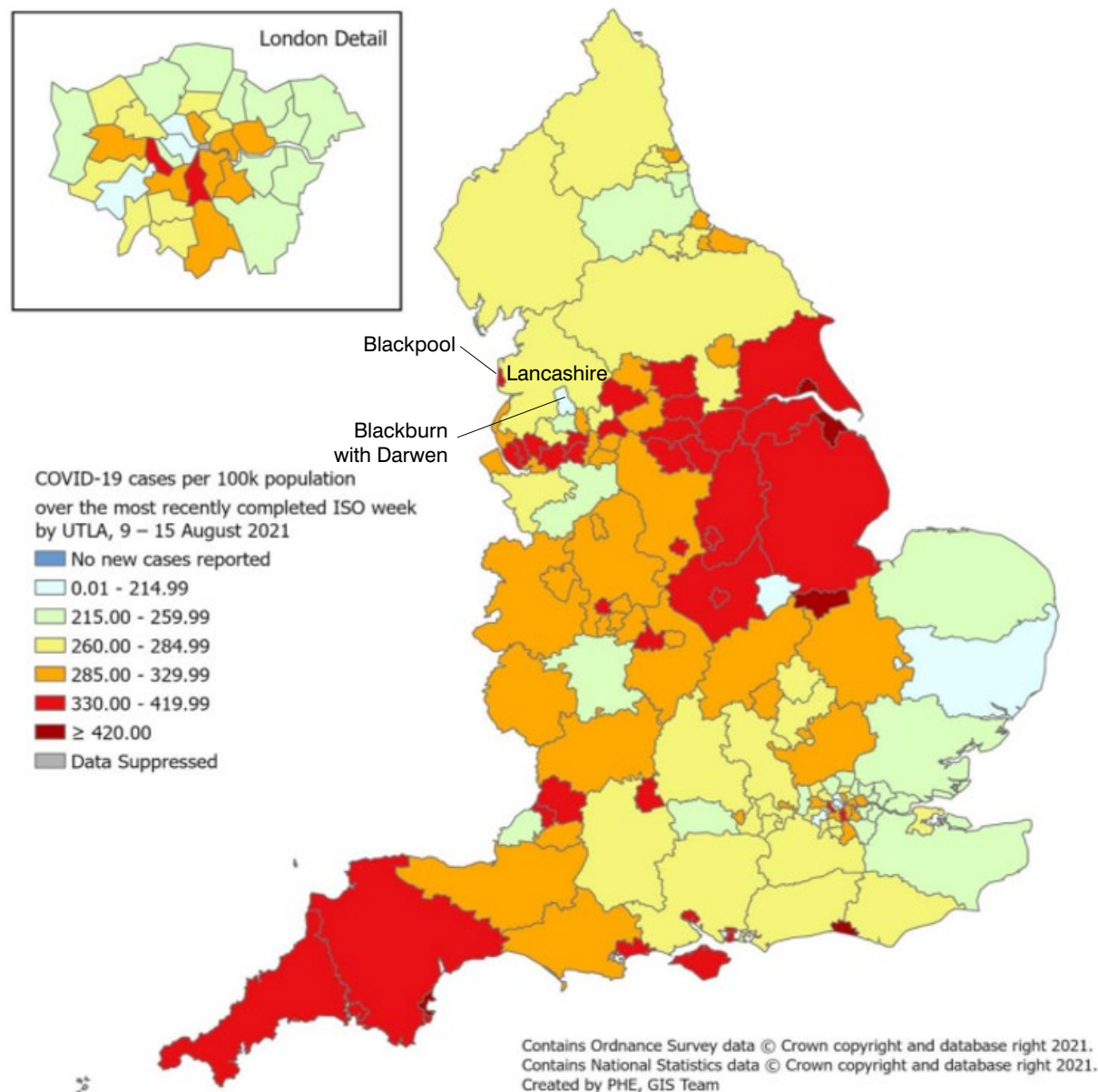

Cumulative lab-confirmed cases up to 22 August 2021, rate per 100,000

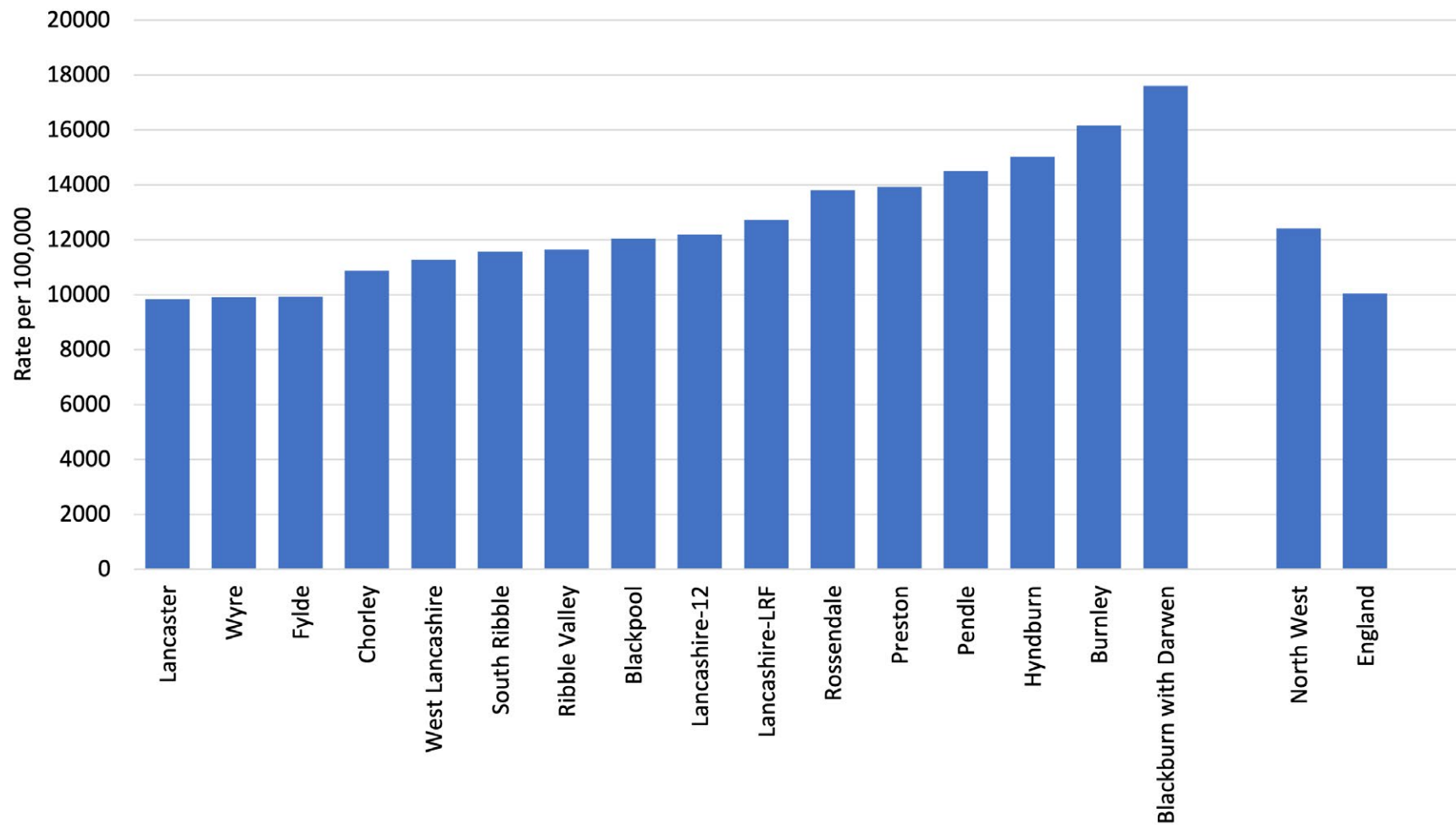

Daily pillar 1 and pillar 2 lab-confirmed cases to 22 August 2021

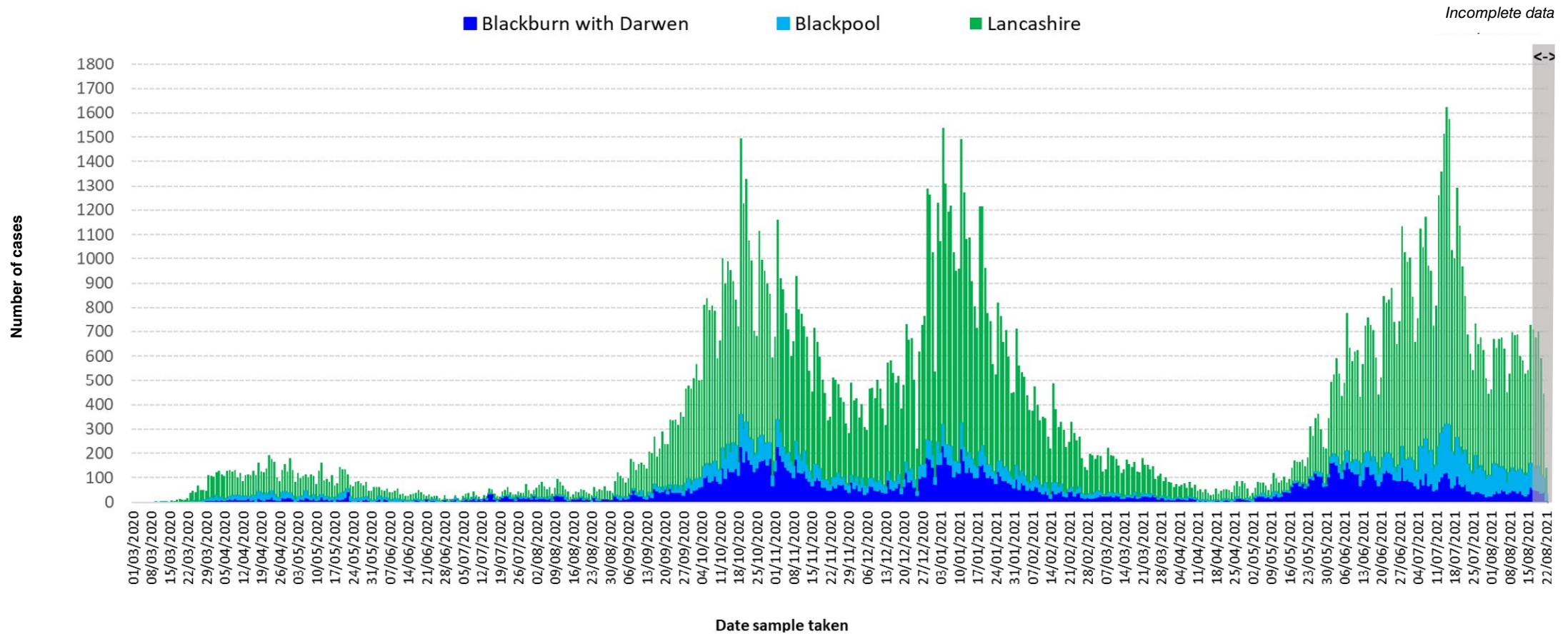

Positive tests are counted according to the date the sample was taken. However, most swabs taken in recent days will not yet have produced a result, so it is important not to jump to the conclusion that the epidemic is tailing off quicker than it really is. The PHE website cautions that only data from five days or more ago can be considered complete. The greyed-out columns in figure above are liable to be added to as more results come in.

Figures relating to confirmed cases by Upper Tier Local Authority can be downloaded from: <https://coronavirus.data.gov.uk>

Testing and incidence

Specimens taken/outbreaks reported between 12 August - 18 August 2021

Local Authority	Individuals Tested per 100,000 (7-Day Moving Average)			Percentage Tested Positive per 100,000 (7-Day Moving Average)			All Ages					60+ Years			
							Daily Incidence per 100,000 (7-Day Moving Average)			Confirmed Cases (Last 7 Days)	Seven-Day Change in Case Rate	Daily Incidence per 100,000 (7-Day Moving Average)			Confirmed Cases (Last 7 Days)
Blackburn with Darwen	428.3	427.1	↑	6.9	6.7	↑	202.6	194.0	↑	304	-2.0%	107.6	137.8	↓↓	45
Blackpool	723.9	722.1	↑	8.9	9.1	↓	441.5	446.6	↓	611	9.0%	115.1	203.4	↓↓	76
Burnley	489.4	482.4	↑	7.2	7.5	↓	237.3	241.8	↓	212	-19.0%	167.5	163.0	↑	39
Chorley	521.3	520.7	↑	8.0	8.6	↓	283.5	297.0	↓	337	13.0%	77.4	145.2	↓↓	42
Fylde	642.4	643.8	↓	7.1	6.7	↑	323.8	300.5	↑	263	16.0%	114.9	160.2	↓↓	46
Hyndburn	443.2	445.8	↓	7.6	7.6	↔	234.2	244.0	↓	190	-19.0%	137.5	122.2	↑↑	25
Lancaster	468.0	462.9	↑	7.7	8.0	↓	243.0	247.8	↓	360	-15.0%	123.2	133.7	↓	46
Pendle	444.0	440.8	↓	7.9	8.6	↓	250.7	258.3	↓	231	1.0%	105.0	170.6	↓↓	38
Preston	562.4	563.4	↓	7.5	8.0	↓	277.5	300.4	↓	400	-17.0%	129.4	171.4	↓↓	46
Ribble Valley	496.1	498.2	↓	9.0	8.9	↑	298.3	295.0	↑	185	2.0%	135.8	120.2	↑↑	24
Rossendale	453.0	428.8	↑	7.1	7.7	↓	219.8	225.4	↓	157	-13.0%	106.4	134.3	↓↓	25
South Ribble	516.6	508.2	↑	10.3	10.3	↔	367.3	356.5	↑	408	29.0%	155.1	155.1	↔	56
West Lancashire	503.9	507.1	↓	7.8	7.4	↑	276.0	262.0	↑	316	10.0%	97.3	115.5	↓↓	40
Wyre	567.6	566.2	↑	8.7	8.7	↔	350.2	343.2	↑	396	8.0%	156.3	123.6	↑↑	51

Due to the reporting delays for comparison between Local Authorities the most recent 4 days are excluded from the calculations of rates and moving averages.

Single direction-of-travel arrows denote a percentage change of less than 10%.
Twin arrows denote a change of greater than 10%.

Source: PHE laboratory confirmed COVID-19-line list

Covid-19 cases (number of people with a lab-confirmed positive test result) by Middle Super Output Area (MSOA).

MSOAs with 3 and above COVID-19 cases, in the 7 days ending 18 August

Local authority	MSOA name	New cases
Fylde	Kirkham & Wesham	56
Lancaster	Heysham & Overton	50
Wyre	Thornton West	49
Blackpool	North East Centre	48
Blackpool	Central Blackpool	42
Blackpool	Warbreck & Bispham Road	40
Blackpool	South Promenade & Seaside Way	40
Blackpool	Victoria	40
Blackpool	Squires Gate	40
Preston	Preston Town Centre	40
Blackpool	Park Road	39
Blackpool	Common Edge	38
Hyndburn	Great Harwood	37
South Ribble	Bamber Bridge East	36
Wyre	Fleetwood South East	36
Fylde	Warton & Freckleton	35
Wyre	Fleetwood Town	35
Wyre	Fleetwood Warren	35
Wyre	Poulton South	35
Chorley	Chorley Town & South	34
Preston	Plungington & University	34
Preston	St Matthew's	34
South Ribble	Lostock Hall	34
Rossendale	Bacup	33
Blackburn with Darwen	Beardwood, Pleasington & Livesey	32
South Ribble	Longton & Walmer Bridge	32
Wyre	Cleleys West	32
Blackpool	North Shore	31
Fylde	Elswick, Singleton & Weeton	31
Wyre	Fleetwood Rossall & Chatsworth	31
Rossendale	Waterfoot & Stacksteads	31
Chorley	Adlington & Rivington	30
Fylde	Ansdell & Fairhaven	30
Pendle	Barrowford, Higham & Pendleside	30
South Ribble	Leyland North	30
South Ribble	Seven Stars	30
West Lancashire	Hesketh Bank & Tarleton	30
Blackpool	Queenstown & Layton	29
Blackpool	South Shore	29
Burnley	Central Burnley & Daneshouse	29
Chorley	Whittle-le-Woods & Anglezarke	29
Fylde	Heyhouses & Park	29
Fylde	St Annes Town	29
Ribble Valley	Clitheroe South	29
Ribble Valley	Longridge South	29
Rossendale	Rawtenstall	29
South Ribble	Farington	29
Blackburn with Darwen	Queen's Park & Higher Croft	28
Blackburn with Darwen	Ewood & Fernhurst	28
Blackpool	Hawes Side	28
Burnley	Habergham & Ightenhill	28

Lancaster	Lancaster Central	28
Preston	Brookfield & Holme Slack	28
Preston	Lea & Marina	28
Preston	Ashton-on-Ribble & Larches	28
South Ribble	Leyland South West	28
Wyre	Preesall, Stalmine & Hambleton	28
Lancaster	Scale Hall & Torrisholme	28
Blackpool	Churchtown	27
Blackpool	Stanley Park & Great Marton	27
Chorley	Chorley North	27
Chorley	Chorley West	27
Pendle	Nelson West	27
Ribble Valley	Longridge North, Ribchester & Chipping	27
Blackpool	Little Marton & Marton Moss Side	26
Chorley	Chorley East	26
Chorley	Eccleston & Charnock Richard	26
Pendle	Barnoldswick South	26
Preston	Ribbleton	26
Ribble Valley	Clitheroe North	26
South Ribble	Leyland South East & Buckshaw Village	26
Burnley	Rose Hill & Burnley Wood	26
Lancaster	Lancaster East	25
Pendle	East Colne, Foulridge & Trawden	25
Ribble Valley	Wilpshire & Mellor	25
South Ribble	Gregson Lane & Coupe Green	25
South Ribble	Bamber Bridge West	25
West Lancashire	Burscough	25
West Lancashire	Skelmersdale East	25
Blackburn with Darwen	Witton, Mill Hill & Hollin Bank	24
Blackpool	Little Layton & Little Carleton	24
Chorley	Clayton-le-Woods	24
Hyndburn	Clayton-le-Moors & Huncoat	24
Hyndburn	Accrington North East	24
Preston	Grimsargh & Goosnargh	24
West Lancashire	Skelmersdale Ashurst	24
West Lancashire	Skelmersdale Central	24
West Lancashire	Skelmersdale West	24
Blackpool	Norbreck & Bispham	23
Burnley	Harle Syke & Lanehead	23
Chorley	Euxton	23
Chorley	Coppull	23
Hyndburn	Accrington West	23
Lancaster	Carnforth, Silverdale & Warton	23
Lancaster	Morecambe Westgate	23
Rossendale	Whitworth	23
West Lancashire	Ormskirk Town & East	23
Blackburn with Darwen	Darwen Town	22
Burnley	Padiham	22
Lancaster	Skerton & Vale	22
South Ribble	Penwortham North	22
West Lancashire	Aughton	22
Wyre	Bonds, Bilsborrow & Wyresdale	22

Link to interactive map showing cases by MSOA
<https://coronavirus.data.gov.uk/details/interactive-map>

MSOAs are small areas with around 7,200 average population and are used to facilitate the reporting of small area statistics.

Source: <https://coronavirus.data.gov.uk/cases>

Covid-19 cases (number of people with a lab-confirmed positive test result) by Middle Super Output Area (MSOA).

MSOAs with 3 and above COVID-19 cases, in the 7 days ending 18 August

Blackpool	Hoohill	21
Burnley	Hapton & Lowerhouse	21
Chorley	Chorley South West	21
Preston	Fulwood	21
West Lancashire	Parbold, Appley Bridge & Wrightington	21
West Lancashire	Skelmersdale South East	21
Wyre	Cleveleys East	21
Blackburn with Darwen	South Darwen & Whitehall	20
Chorley	Brindle & Withnell	20
Lancaster	Morecambe West End	20
Lancaster	University, Galgate & Dolphinholme	20
West Lancashire	Ormskirk North & West	20
Wyre	Thornton East & Carleton West	20
Wyre	Poulton North & Carleton East	20
Blackpool	Little Bispham & Anchorsholme	19
Fylde	Clifton & Newton-with-Scales	19
Hyndburn	Accrington South East	19
Pendle	Brierfield & Reedley	19
Preston	Longsands	19
South Ribble	New Longton & Hutton	19
West Lancashire	Upholland	19
Wyre	Pilling, Great Eccleston & Inskip	19
Blackburn with Darwen	Roe Lee, Brownhill & Sunnybower	18
Blackburn with Darwen	Central Blackburn	18
Hyndburn	Oswaldtwistle	18
Lancaster	Moorlands & Greaves	18
Pendle	Earby & Salterforth	18
Preston	Broughton & Wychnor	18
Preston	Ingol	18
Preston	Moor Park	18
Ribble Valley	Read, Sabden & Chatburn	18
South Ribble	Penwortham South	18
South Ribble	Lower Penwortham South	18
West Lancashire	Rufford & Banks	18
Burnley	Whittlefield & Rose Grove	17
Fylde	St Annes North & Airport	17
Fylde	Lytham	17
Hyndburn	Rishton	17
Pendle	Barnoldswick North	17
Pendle	Colne Waterside	17
Preston	Cadley & College	17
Preston	Haslam Park	17
Preston	Frenchwood & Fishwick	17
Ribble Valley	Whalley & Brockhall	17
South Ribble	Walton-le-Dale	17
Blackburn with Darwen	Tockholes, Edgworth & Hoddlesden	16
Pendle	Nelson Bradley	16
Blackburn with Darwen	Wensley Fold	15
Blackburn with Darwen	Shadsworth & Intack	15
Blackburn with Darwen	Meadowhead	15
Chorley	Clayton Brook	15
Hyndburn	Broadfield & Knuzden	15

Lancaster	Hest Bank & Bolton-le-Sands	15
Lancaster	Kellet & Lune Valley	14
Lancaster	Morecambe Town	14
Ribble Valley	Waddington, Gisburn & Slaidburn	14
West Lancashire	Bickerstaffe & Newburgh	14
Blackburn with Darwen	Audley	13
Hyndburn	Church	13
Lancaster	Halton & Caton	13
Lancaster	Morecambe South West	13
Preston	St George's	13
Rosendale	Crawshawbooth, Reedsholme & Water	13
Wyre	Garstang & Catterall	13
Blackburn with Darwen	Lammack & Revidge	12
Chorley	Croston & Mawdesley	12
Lancaster	Marsh, Haverbreaks & Scotforth West	12
Lancaster	Scotforth East & Bowerham	12
Burnley	Queensgate	11
Pendle	Colne Vivary Bridge	11
South Ribble	Moss Side	11
Blackburn with Darwen	East Darwen	10
Burnley	Brunshaw & Brownside	10
Lancaster	Bare	10
Pendle	Colne Horsfield	10
Pendle	Nelson East	10
Rosendale	Haslingden	10
Rosendale	Townsend Fold & Edenfield	10
Blackburn with Darwen	Little Harwood	9
Burnley	Barclay Hills & Trinity	9
Burnley	Bank Hall & Fulledge	8
Burnley	Cliviger, Worsthorpe & Lane Bottom	8
Rosendale	Helmshore	8
South Ribble	Lower Penwortham North	8
Blackburn with Darwen	North Darwen	6
West Lancashire	Scarisbrick, Halsall & Haskayne	6
Pendle	Marsden	5
Blackburn with Darwen	Bastwell	3

Link to interactive map showing cases by MSOA
<https://coronavirus.data.gov.uk/details/interactive-map>

MSOAs are small areas with around 7,200 average population and are used to facilitate the reporting of small area statistics.

Source: <https://coronavirus.data.gov.uk/cases>

Ethnic break down of positive cases in the 14 days to 18/8/21

Percentage of total positive cases over this period

District of residence	Asian	Black	Mixed	Other Ethnic Groups	White	No ethnicity information/blank
Burnley	6.8%	0.2%	0.4%	0.2%	74.6%	17.8%
Chorley	1.3%	0.2%	0.3%	0.0%	87.1%	11.2%
Fylde	0.8%	0.2%	0.6%	0.8%	80.2%	17.4%
Hyndburn	9.2%	0.2%	0.9%	0.5%	75.3%	13.9%
Lancaster	1.1%	0.0%	0.4%	0.4%	72.7%	25.4%
Pendle	10.2%	0.2%	1.1%	0.2%	71.7%	16.5%
Preston	9.8%	1.6%	1.7%	1.6%	67.7%	17.7%
Ribble Valley	1.6%	0.3%	0.0%	0.0%	80.6%	17.5%
Rossendale	1.8%	0.0%	1.2%	0.3%	83.1%	13.6%
South Ribble	0.8%	0.3%	1.0%	0.0%	83.8%	14.1%
West Lancashire	0.0%	0.7%	0.2%	0.8%	87.7%	10.6%
Wyre	0.0%	0.1%	0.5%	0.0%	83.5%	15.9%
Lancashire County Council	3.5%	0.4%	0.7%	0.4%	78.7%	16.2%

Source: Public Health England

The ethnic break down of the positive cases in each district should be considered alongside the ethnic make up of the whole resident population in the district.

For the ethnic break down of the whole resident population in a district please see the page below:

<https://www.lancashire.gov.uk/lancashire-insight/population-and-households/population-and-households-2011-census/population-by-ethnicity/>

Ethnic break down of resident population (ONS estimates, 2019)					
District	Asian	Black	Mixed	Other ethnic group	White
Burnley	12.5%	0.2%	1.4%	0.3%	85.6%
Chorley	1.8%	0.4%	1.2%	0.2%	96.5%
Fylde	1.2%	0.3%	1.2%	0.3%	97.1%
Hyndburn	12.6%	0.1%	1.0%	0.2%	86.0%
Lancaster	2.7%	0.5%	1.2%	0.3%	95.3%
Pendle	20.9%	0.1%	1.4%	0.1%	77.4%
Preston	16.9%	1.1%	3.1%	0.9%	78.1%
Ribble Valley	1.4%	0.1%	0.7%	0.1%	97.7%
Rossendale	5.9%	0.2%	1.1%	0.1%	92.7%
South Ribble	1.6%	0.2%	1.3%	0.2%	96.7%
West Lancashire	0.8%	0.1%	0.9%	0.1%	98.0%
Wyre	1.0%	0.1%	0.8%	0.1%	98.0%
Lancashire County Council	6.6%	0.3%	1.4%	0.3%	91.4%

Weekly case rate per 100,000 population

Seven day period ending	BwD	Blackpool	Burnley	Chorley	Fylde	Hyndburn	Lancaster	Pendle	Preston	Ribble Valley	Rossendale	South Ribble	West Lancashire	Wyre	Lancashire-12	LRF	NW	England
21/07/2021	395.9	817.3	617.8	643.6	635.4	456.0	547.5	445.0	539.0	407.9	522.2	624.7	538.9	683.7	563.2	569.8	544.6	498.4
22/07/2021	364.6	774.0	546.2	552.7	591.1	412.9	488.1	426.5	503.0	369.2	455.0	593.2	471.6	610.3	508.9	518.8	489.1	446.6
23/07/2021	331.3	692.3	481.3	466.1	523.3	378.4	406.4	379.8	478.7	346.6	387.8	526.6	417.5	535.1	449.7	460.1	437.6	400.4
24/07/2021	321.9	646.0	458.9	429.9	507.3	359.9	374.7	353.8	473.1	316.0	369.6	474.4	384.3	490.0	421.2	431.9	409.7	374.2
25/07/2021	297.9	617.1	424.2	387.8	495.0	341.4	347.0	320.1	433.6	282.1	348.6	431.2	372.9	444.9	390.0	401.7	385.9	350.8
26/07/2021	255.3	610.6	372.7	350.8	435.9	320.5	299.1	301.7	386.4	258.0	296.8	378.1	365.1	397.1	350.5	364.8	350.9	321.5
27/07/2021	235.3	568.7	347.0	324.7	389.1	294.6	255.9	272.4	349.6	232.2	270.2	325.9	352.9	364.4	317.8	332.6	326.4	304.3
28/07/2021	218.0	552.8	340.3	290.2	373.1	271.2	244.4	237.7	330.2	195.1	250.6	297.1	342.4	357.3	297.9	313.2	314.5	296.0
29/07/2021	191.3	519.6	349.2	280.1	355.9	241.6	238.3	234.4	317.0	190.2	232.4	265.6	336.3	351.1	286.6	298.5	306.7	291.8
30/07/2021	174.6	494.3	352.6	270.0	346.0	223.1	233.6	245.3	298.3	172.5	231.0	253.9	325.8	329.9	277.1	286.8	298.5	287.6
31/07/2021	160.6	495.7	333.5	252.4	311.5	214.5	224.8	232.2	288.6	172.5	200.2	243.1	331.0	323.7	265.1	275.8	290.4	284.3
01/08/2021	154.6	496.5	325.7	244.0	300.5	214.5	205.2	237.7	294.1	180.6	196.0	233.2	321.4	314.0	259.2	270.5	284.9	282.5
02/08/2021	150.0	477.7	312.3	236.4	326.3	205.8	205.9	242.0	297.6	179.0	196.0	219.6	313.5	306.0	256.6	266.3	283.7	282.7
03/08/2021	152.6	489.2	308.9	233.9	321.4	194.7	214.0	247.4	288.6	195.1	190.4	223.3	304.8	289.2	253.9	265.3	283.9	284.4
04/08/2021	152.6	481.3	296.6	224.6	317.7	199.7	205.2	264.8	299.7	209.6	207.2	233.2	293.5	277.7	254.2	264.9	284.9	287.8
05/08/2021	164.6	482.0	289.9	222.1	316.5	212.0	210.6	260.5	299.0	232.2	218.4	239.5	301.3	269.8	256.8	268.2	288.6	292.6
06/08/2021	180.0	492.8	303.3	222.1	318.9	235.4	228.9	259.4	307.3	237.0	218.4	233.2	303.9	280.4	263.5	276.1	292.3	297.4
07/08/2021	187.3	464.7	301.1	218.7	314.0	241.6	236.3	261.5	316.3	241.8	242.2	240.4	290.8	280.4	266.2	276.5	294.6	300.1
08/08/2021	198.6	461.8	310.0	222.9	299.2	251.4	253.8	244.2	326.1	259.6	249.2	240.4	283.0	292.7	270.6	281.0	296.6	302.6
09/08/2021	207.3	437.9	302.2	231.3	279.5	260.1	271.4	236.6	320.5	269.2	256.2	271.9	270.8	302.5	274.6	282.8	298.2	305.6
10/08/2021	208.0	414.8	307.8	233.0	284.4	286.0	277.5	238.8	328.1	274.1	260.4	280.9	260.3	323.7	281.2	286.2	301.6	306.5
11/08/2021	207.3	406.8	292.1	250.7	278.3	289.6	285.6	248.5	333.7	291.8	253.4	284.5	249.8	323.7	283.8	287.5	303.6	306.9
12/08/2021	203.3	401.8	273.1	254.1	269.7	300.7	280.2	237.7	337.2	274.1	238.0	288.1	228.0	327.2	278.7	282.5	301.3	306.0
13/08/2021	194.6	401.1	249.6	267.5	272.1	290.9	261.3	234.4	328.1	287.0	242.2	302.5	230.6	321.0	276.1	279.4	301.1	306.2
14/08/2021	187.3	429.2	259.7	275.9	286.9	286.0	262.6	244.2	311.5	293.4	236.6	307.9	239.3	340.5	280.3	284.7	303.8	308.6
15/08/2021	183.3	431.4	239.5	284.3	291.8	267.5	255.9	257.2	292.1	288.6	235.2	343.9	251.5	352.0	281.8	285.7	306.2	310.6
16/08/2021	191.3	437.2	244.0	290.2	305.4	252.7	241.0	256.1	298.3	283.8	225.4	357.4	259.4	352.0	282.6	287.7	307.4	314.9
17/08/2021	194.0	446.6	240.6	297.0	301.7	244.0	247.8	258.3	299.7	295.0	225.4	355.6	262.0	342.3	283.1	289.2	304.4	320.7
18/08/2021	202.6	441.5	237.3	283.5	323.8	234.2	243.0	250.7	277.5	298.3	219.8	367.3	276.0	350.2	281.6	288.4	302.4	324.2

Count of deaths identified as Covid-19 on death certificates and occurred up to 13 August but were registered up to 21 August 2021

LANCASHIRE

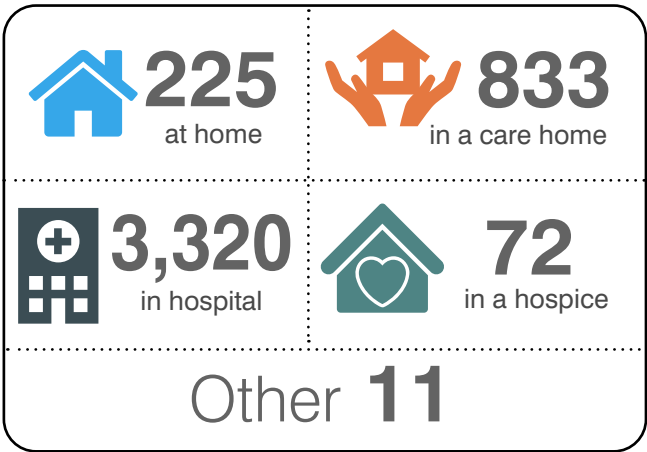

TOTAL 4,461

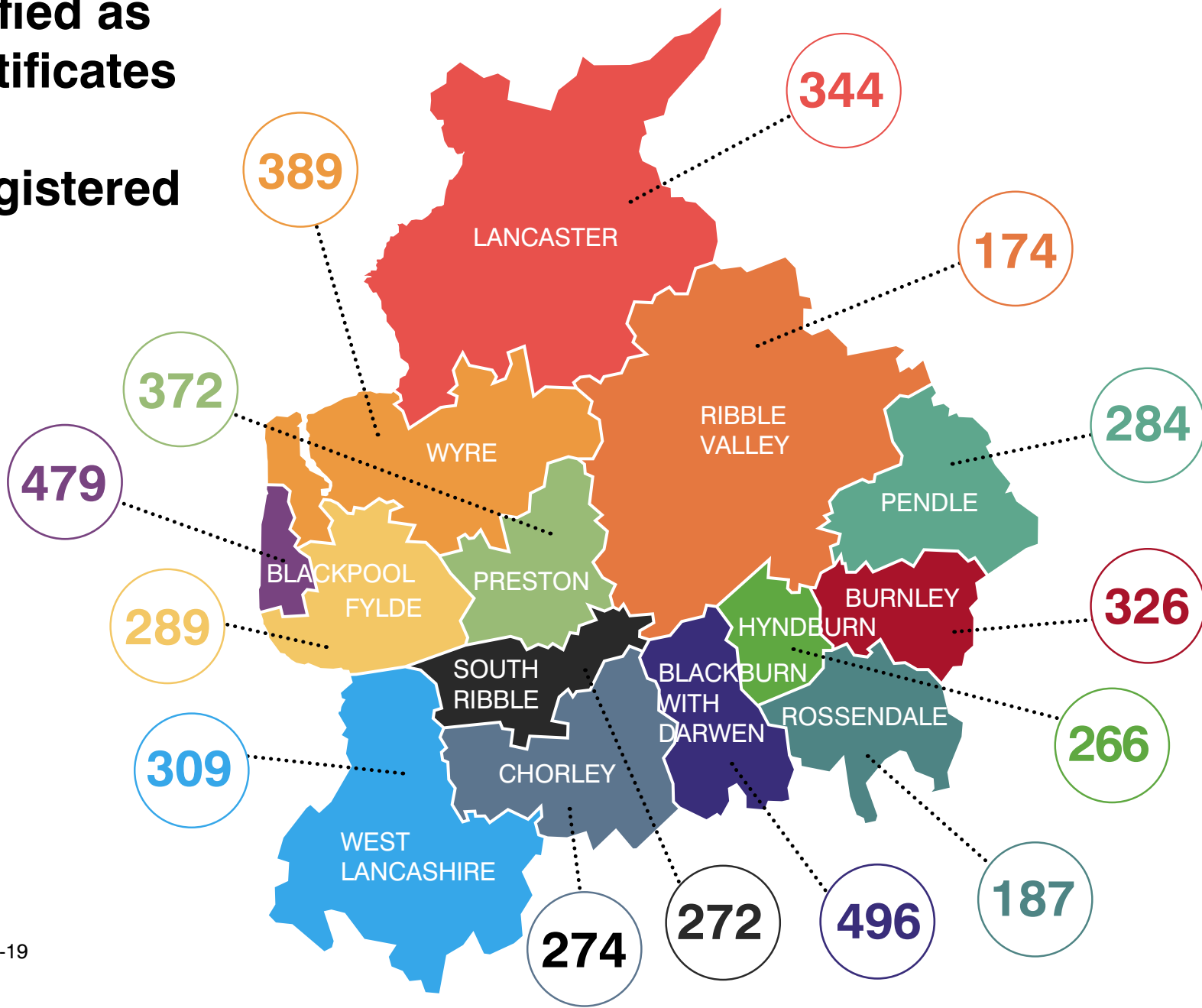

Up to the 13 August, the number of deaths where COVID-19 was mentioned on the death certificate:
4,461 registered in the Lancashire LRF area
3,486 registered in the Lancashire County Council area

Weekly deaths occurring up to 13 August, compared with the five-year weekly average

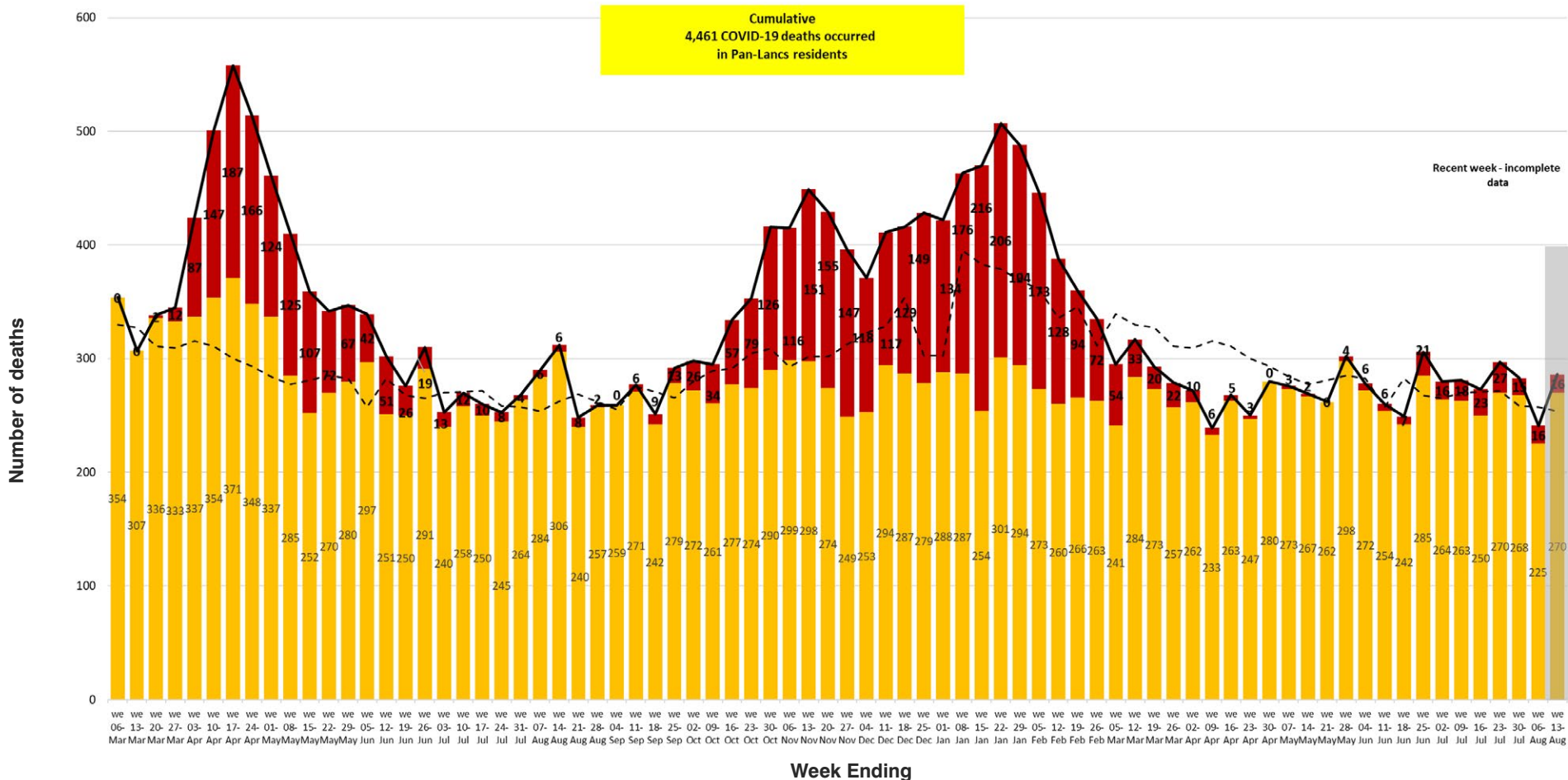

- Non-Covid deaths
- Covid deaths
- Total deaths
- Weekly average (2015 - 2019)

Deaths due to Covid-19* - age standardised rate per 100,000 population, all persons - March 2020 to April 2021

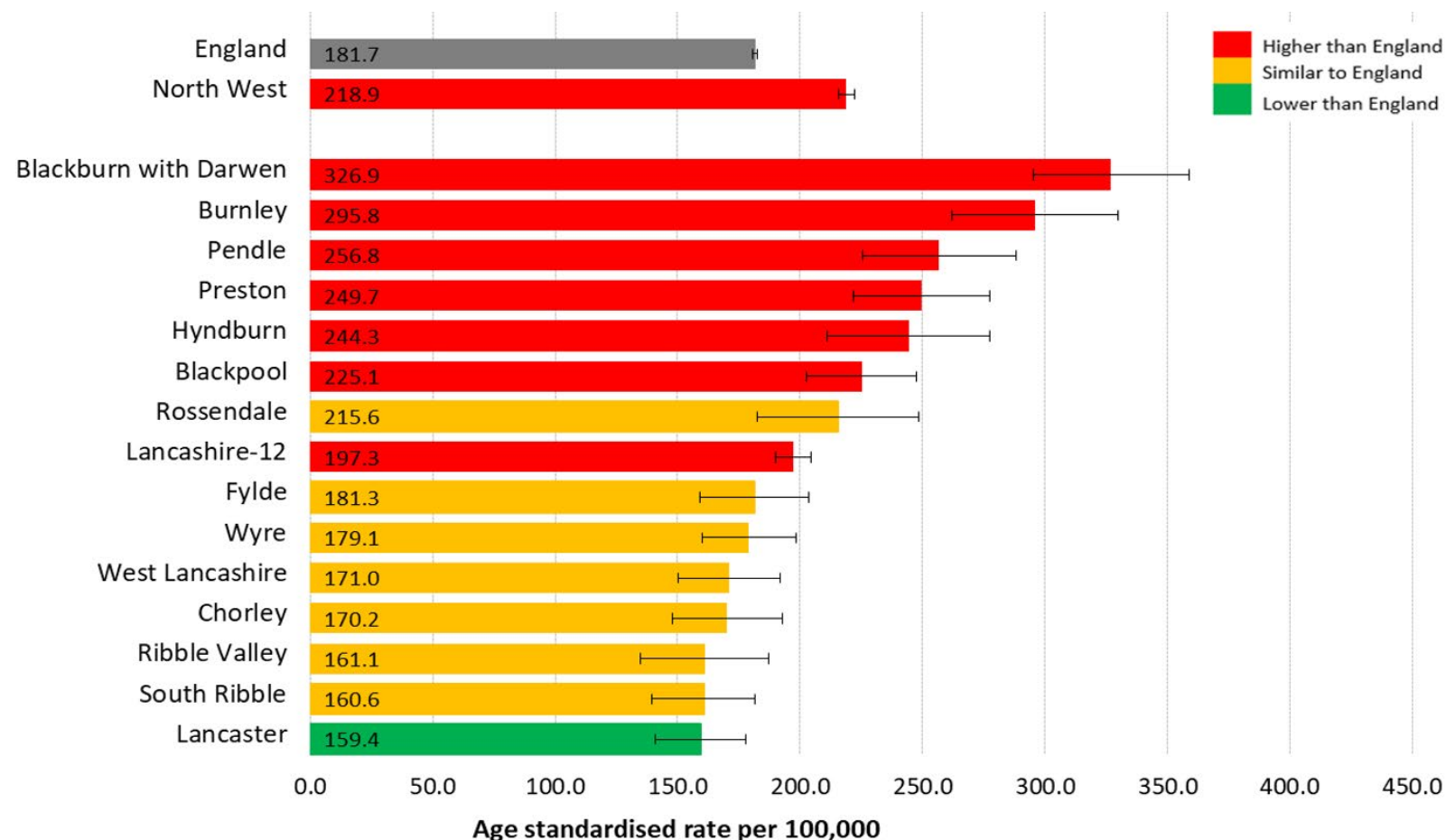

Blackburn with Darwen and Blackpool's COVID-19 mortality rate is significantly higher than the England rate.
The Lancashire County Council area's rate is also significantly higher than England.
Along with the Lancashire County Council area, the individual authorities of Burnley, Pendle, Preston and Hyndburn are significantly higher than England.
Only Lancaster's rate is significantly lower than the England rate.

Standardised mortality rates are used to allow comparisons between populations that may contain different proportions of people of different ages.

*Deaths registered where Covid-19 was the underlying (main) cause of death

Covid-19 Vaccinations by local authority of residence and age group

8th December 2020 to 23rd August 2021

Number of people vaccinated with at least 1 dose

Area of residence	Under 18	18-24	25-29	30-34	35-39	40-44	45-49	50-54	55-59	60-64	65-69	70-74	75-79	80+
Blackburn with Darwen	1,459	9,070	6,765	7,719	8,614	8,457	8,807	9,519	8,794	7,660	6,400	5,964	3,975	5,344
Blackpool	1,364	7,396	6,389	7,302	6,915	6,689	7,853	9,953	10,585	8,969	7,385	7,645	5,713	7,765
Burnley	718	4,316	3,605	4,360	4,580	4,483	4,819	5,619	5,786	5,223	4,439	4,648	3,196	3,882
Chorley	1,510	5,730	4,755	5,799	6,349	6,429	7,148	8,314	8,145	7,016	6,167	6,744	4,827	5,747
Fylde	961	3,742	2,919	3,316	3,620	3,632	4,321	5,662	6,362	6,022	5,355	5,894	4,618	6,419
Hyndburn	742	3,958	3,314	3,910	3,913	3,870	4,397	5,294	5,195	4,539	3,856	4,074	2,946	3,619
Lancaster	1,883	13,931	6,475	6,820	7,131	6,879	7,368	9,003	9,537	8,602	7,627	7,883	5,709	7,948
Pendle	712	4,511	3,427	4,406	4,956	4,703	4,980	5,654	5,682	5,289	4,568	4,784	3,202	4,137
Preston	1,723	11,416	8,014	8,035	7,890	7,817	8,070	8,804	8,712	7,358	5,920	5,569	3,941	5,817
Ribble Valley	792	3,533	2,343	2,684	2,858	3,048	3,680	4,753	4,987	4,483	3,733	3,991	2,995	3,990
Rossendale	612	3,455	2,777	3,427	3,528	3,717	4,178	5,020	4,943	4,235	3,700	3,811	2,559	3,081
South Ribble	1,420	5,932	4,780	5,759	5,746	5,964	6,866	7,931	8,212	6,873	6,192	6,628	4,685	6,134
West Lancashire	1,459	7,213	4,297	4,734	5,104	5,262	6,377	7,928	8,488	7,396	6,437	6,927	5,213	6,727
Wyre	1,173	5,348	4,227	4,706	4,904	4,931	5,832	7,528	8,452	8,086	7,505	8,267	6,226	8,561

Source: <https://www.england.nhs.uk/statistics/statistical-work-areas/covid-19-vaccinations/>

Population Estimates (NIMS)

The latest available estimates of the population of England by age group as calculated using NIMS

Local authority	Under 18	18-24	25-29	30-34	35-39	40-44	45-49	50-54	55-59	60-64	65-69	70-74	75-79	80+	18+	16+
Blackburn with Darwen	42,131	15,031	11,401	12,234	12,465	11,230	10,917	11,132	9,968	8,420	6,953	6,305	4,093	3,351	125,500	130,065
Blackpool	30,269	11,496	9,803	10,983	9,994	8,888	9,631	11,507	11,879	9,913	8,047	8,098	5,873	7,697	123,809	127,202
Burnley	22,617	7,626	6,630	7,243	6,773	6,063	6,100	6,678	6,575	5,751	4,772	4,848	3,285	3,851	76,195	78,516
Chorley	24,670	8,169	6,985	8,085	8,187	7,724	8,316	9,346	8,990	7,554	6,526	6,965	4,933	5,646	97,426	100,070
Fylde	14,264	5,283	4,306	4,781	4,942	4,573	5,037	6,351	7,021	6,498	5,634	6,139	4,720	6,270	71,555	73,240
Hyndburn	19,600	6,873	5,763	6,133	5,715	5,113	5,416	6,200	5,798	4,949	4,130	4,278	3,000	3,584	66,952	69,073
Lancaster	28,078	21,367	12,025	10,261	9,867	8,834	8,802	10,161	10,525	9,336	8,065	8,162	5,810	7,744	130,959	133,945
Pendle	24,571	8,014	6,457	7,391	7,308	6,476	6,328	6,690	6,496	5,856	4,997	5,042	3,307	4,143	78,505	81,012
Preston	35,453	18,443	13,867	13,072	11,807	10,587	10,073	10,323	9,887	9,181	6,403	5,805	4,057	5,787	128,292	131,943
Ribble Valley	11,966	4,614	3,171	3,541	3,496	3,529	4,115	5,159	5,358	4,716	3,883	4,096	3,028	3,870	52,576	54,092
Rossendale	15,829	5,255	4,471	4,975	4,755	4,626	4,968	5,698	5,528	4,573	3,939	3,970	2,587	3,036	58,381	60,035
South Ribble	22,813	7,994	6,551	7,484	7,134	6,966	7,730	8,673	8,836	7,261	6,449	6,790	4,735	6,017	92,620	95,118
West Lancashire	22,589	10,111	6,702	7,009	6,899	6,565	7,432	8,939	9,315	7,910	6,775	7,122	5,262	6,535	96,576	99,225
Wyre	20,708	7,467	5,916	6,397	6,315	5,926	6,686	8,312	9,138	8,556	7,818	8,506	6,310	8,362	95,709	98,272

Source: <https://www.england.nhs.uk/statistics/statistical-work-areas/covid-19-vaccinations/>

Population Estimates (ONS) 2020 MYE

Estimates of the population by age group as estimated by the Office for National Statistics

Local authority	Under 18	18-24	25-29	30-34	35-39	40-44	45-49	50-54	55-59	60-64	65-69	70-74	75-79	80+	18+	16+
Blackburn with Darwen	38,653	12,959	9,896	10,132	10,646	9,199	9,660	10,004	9,131	7,764	6,579	6,234	3,923	5,250	111,377	115,512
Blackpool	29,110	10,371	8,477	9,476	7,622	7,308	8,706	10,440	10,499	8,939	7,405	7,769	5,584	7,675	109,271	112,298
Burnley	20,879	6,507	5,817	5,957	5,582	5,218	5,307	6,050	5,940	5,289	4,568	4,850	3,224	4,156	68,465	70,499
Chorley	24,433	7,615	6,751	7,762	7,738	7,390	8,612	8,878	8,698	7,130	6,527	6,966	4,795	5,575	94,437	97,017
Fylde	14,213	4,485	3,671	3,861	4,214	4,145	5,025	6,187	6,694	6,094	5,478	6,160	4,542	6,442	66,998	68,564
Hyndburn	18,773	6,313	5,143	5,285	5,121	4,569	5,148	5,780	5,366	4,631	3,946	4,274	3,048	3,736	62,360	64,281
Lancaster	27,798	20,706	11,217	8,089	7,643	7,334	8,003	9,479	9,713	8,702	7,696	7,982	5,703	8,054	120,321	123,214
Pendle	21,522	6,520	5,512	6,295	6,365	5,440	5,697	6,014	5,915	5,473	4,896	4,910	3,316	4,270	70,623	72,617
Preston	32,872	16,961	11,611	10,010	9,091	8,396	8,537	9,103	8,973	7,223	6,042	5,533	3,920	5,775	111,275	114,536
Ribble Valley	11,969	4,104	2,938	3,088	3,023	3,324	4,248	4,993	5,197	4,430	3,754	4,101	2,881	3,976	50,057	51,607
Rossendale	15,589	4,759	4,116	4,526	4,451	4,435	4,963	5,592	5,136	4,316	3,951	3,967	2,471	3,160	55,843	57,432
South Ribble	22,479	7,520	6,333	6,802	6,602	6,274	7,676	8,180	8,272	6,983	6,258	6,765	4,694	6,248	88,607	91,028
West Lancashire	22,254	12,014	6,636	5,892	5,442	5,519	7,186	8,206	8,453	7,398	6,541	6,953	5,175	6,827	92,242	94,730
Wyre	20,203	6,802	5,866	5,661	5,728	5,491	6,672	8,223	8,761	8,129	7,875	8,551	6,341	8,764	92,864	95,229

Source: <https://www.england.nhs.uk/statistics/statistical-work-areas/covid-19-vaccinations/>

Population/cohort size (denominator) definitions

The estimates of population size can be used as a denominator to approximate or calculate vaccination coverage percentages. Two denominators are used:

1- Office for National Statistics (ONS) 2019 mid-year population estimates are provided as the official statistics and the best publicly available population estimates. These estimates are consistent with the UK COVID-19 vaccines deployment plan and therefore provide a reference point on progress. They are the most accurate estimates available at national level, however they are less robust at smaller areas and are subject to a degree of uncertainty as they are 2019 estimates based on the 2011 Census.

2- National Immunisation Management System (NIMS) denominators are provided for Lower Tier Local Authority (LTLA). NIMS denominators facilitate management of the vaccination programme at more granular levels and should be used when calculating vaccine coverage for public health purposes. NIMS denominators may provide an overcount if individuals are no longer resident in England, but may also be subject to some undercounting as they currently do not include individuals without an NHS number. Coverage can be viewed as being 'at least' the figures presented using the NIMS denominator. The NIMS denominators are based on the resident population and therefore people will be counted in the denominators if they live in England, even if their GP practice is in Wales or Scotland and they receive their vaccination outside of England. Therefore, when looking at lower levels of geography, areas near the borders may appear to have lower vaccine uptake rates than other areas of England.

Vaccine data

Find out more information about how many people have been vaccinated in your local area, as well as information about the progress of the vaccination programme at:

<https://www.england.nhs.uk/statistics/statistical-work-areas/covid-19-vaccinations/>



Local information

There is a wealth of local data is available from <https://coronavirus.data.gov.uk>

By typing in your postcode you will get a local dashboard which shows a range of information including how many positive cases and deaths there have been, and how your local area compares to the England average.

You can also explore the interactive map for England.

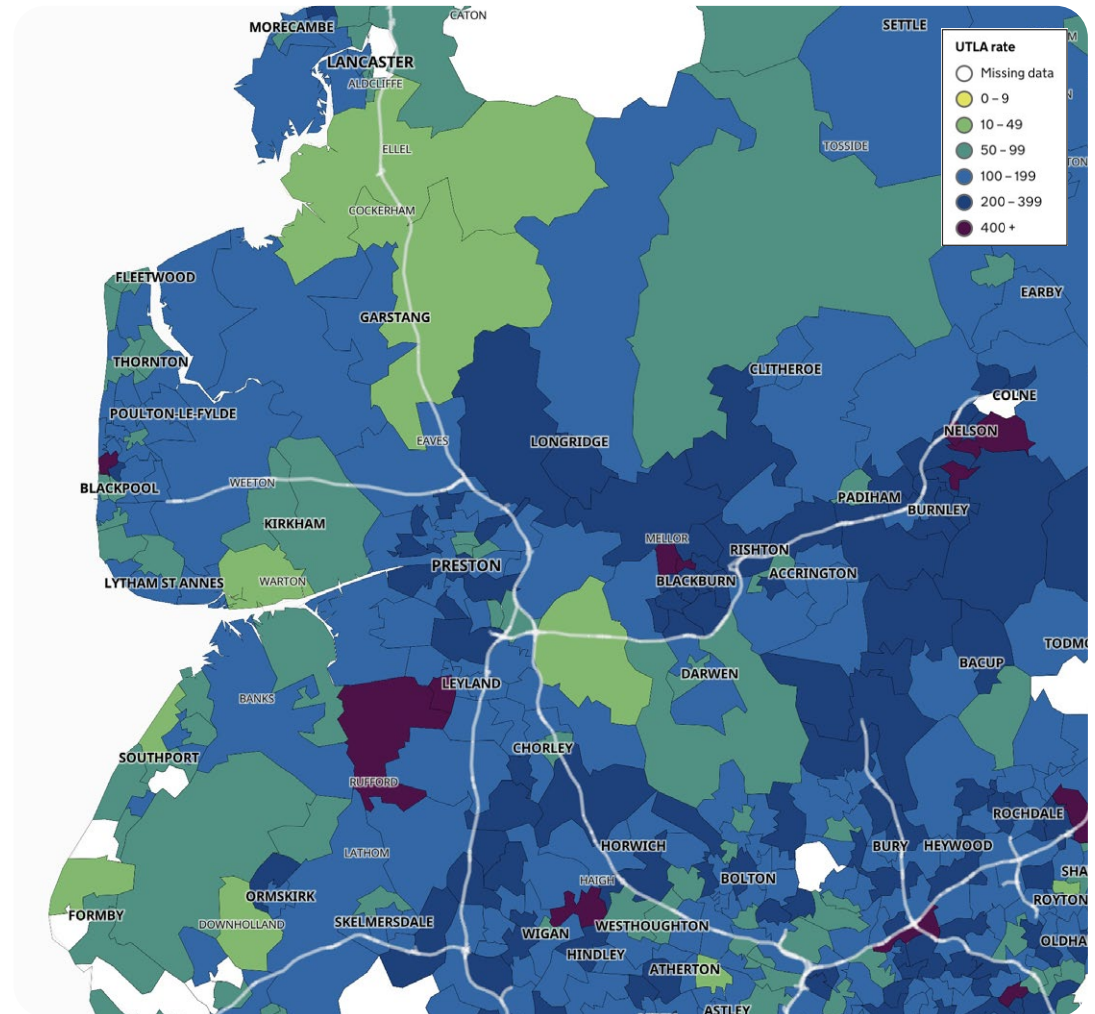

Help share our messages!

Access our [range of resources](#) to share on social media to encourage Lancashire people to play their part to combat coronavirus.

Find out more about the [LancsTogether](#) campaign and what you can do to take part.

We are all working together in Lancashire to combat coronavirus.

