

# Weekly update for coronavirus figures in the county

30 June 2021

## How is coronavirus affecting people in Lancashire?

This is a weekly bulletin produced by the Lancashire Resilience Forum with the latest figures on the number of coronavirus-related cases and deaths in the county, as well as figures at a unitary and district level.

It also shows how Lancashire compares to other areas of the country.



Confirmed cases from positive  
'pillar 1 and 2' tests up to  
27 June 2021

LANCASHIRE  
146,897

NORTH WEST  
688,460

ENGLAND  
4,136,940

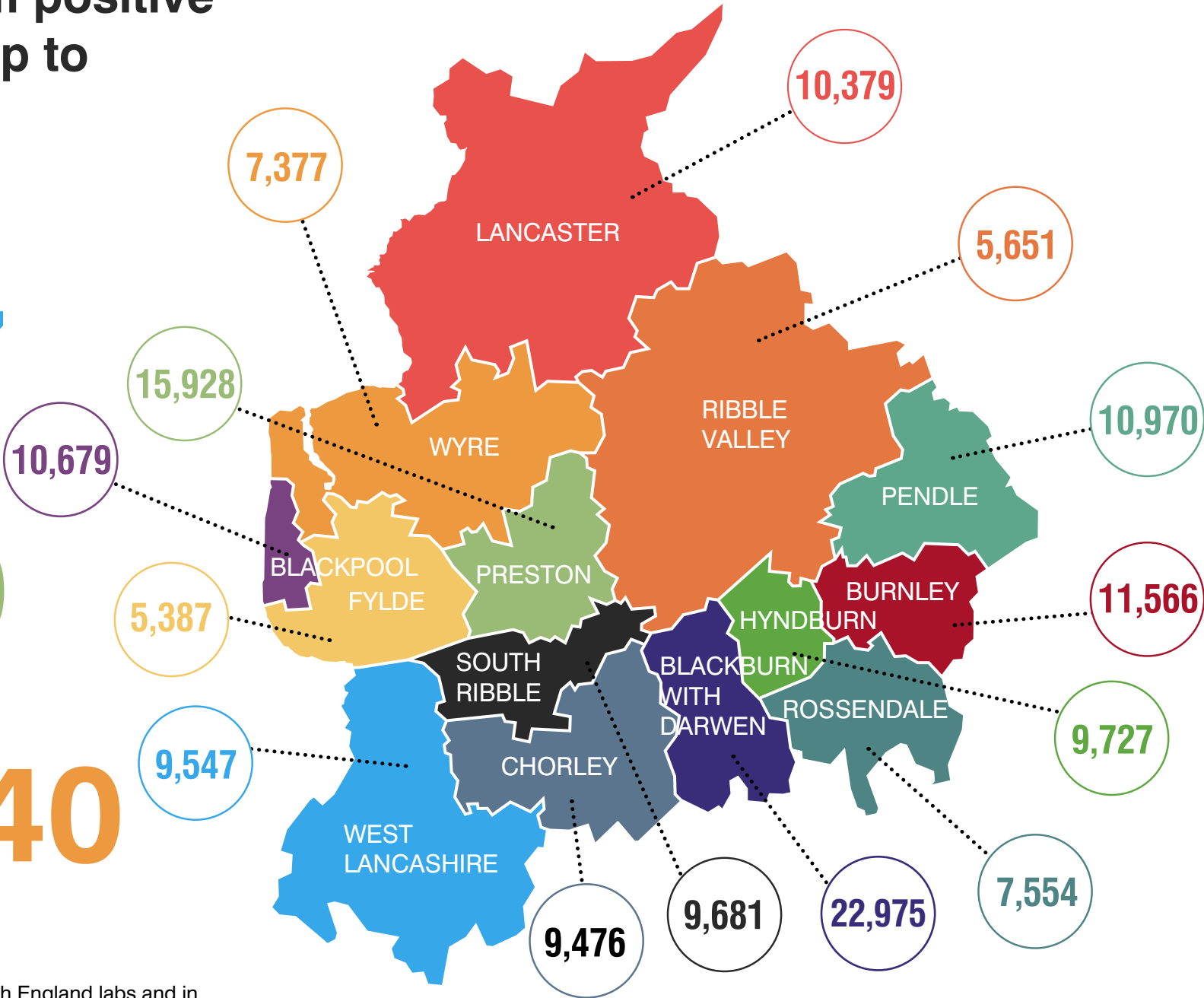

These figures are from tests carried out in Public Health England labs and in the NHS (Pillar 1) and from other testing routes, such as mobile labs (Pillar 2).

# Weekly rate of Covid-19 cases per 100,000 population tested under pillar 1 and pillar 2 (Week 24 - data between 14 June and 20 June 2021).

For rate of cases detected via Pillar 1 & 2 testing:  
Blackpool, Lancashire and Blackburn with Darwen rates are all in the highest band.

Pillar 1 = swab testing in PHE labs & NHS hospitals for those with a medical need and key workers & their families  
Pillar 2 = testing by commercial partners - swab testing for the wider population from out in the community

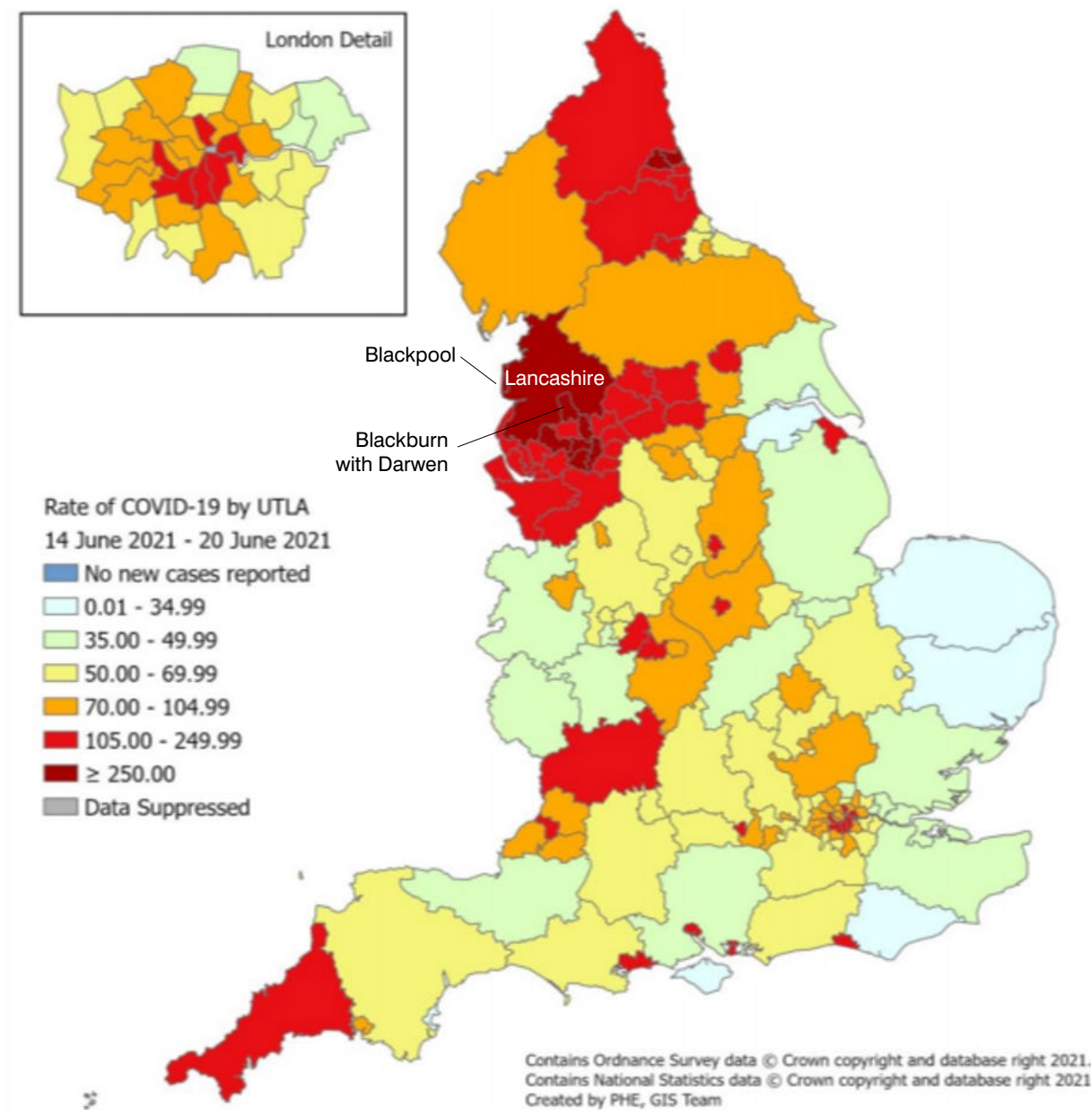

# Cumulative lab-confirmed cases up to 27 June 2021, rate per 100,000

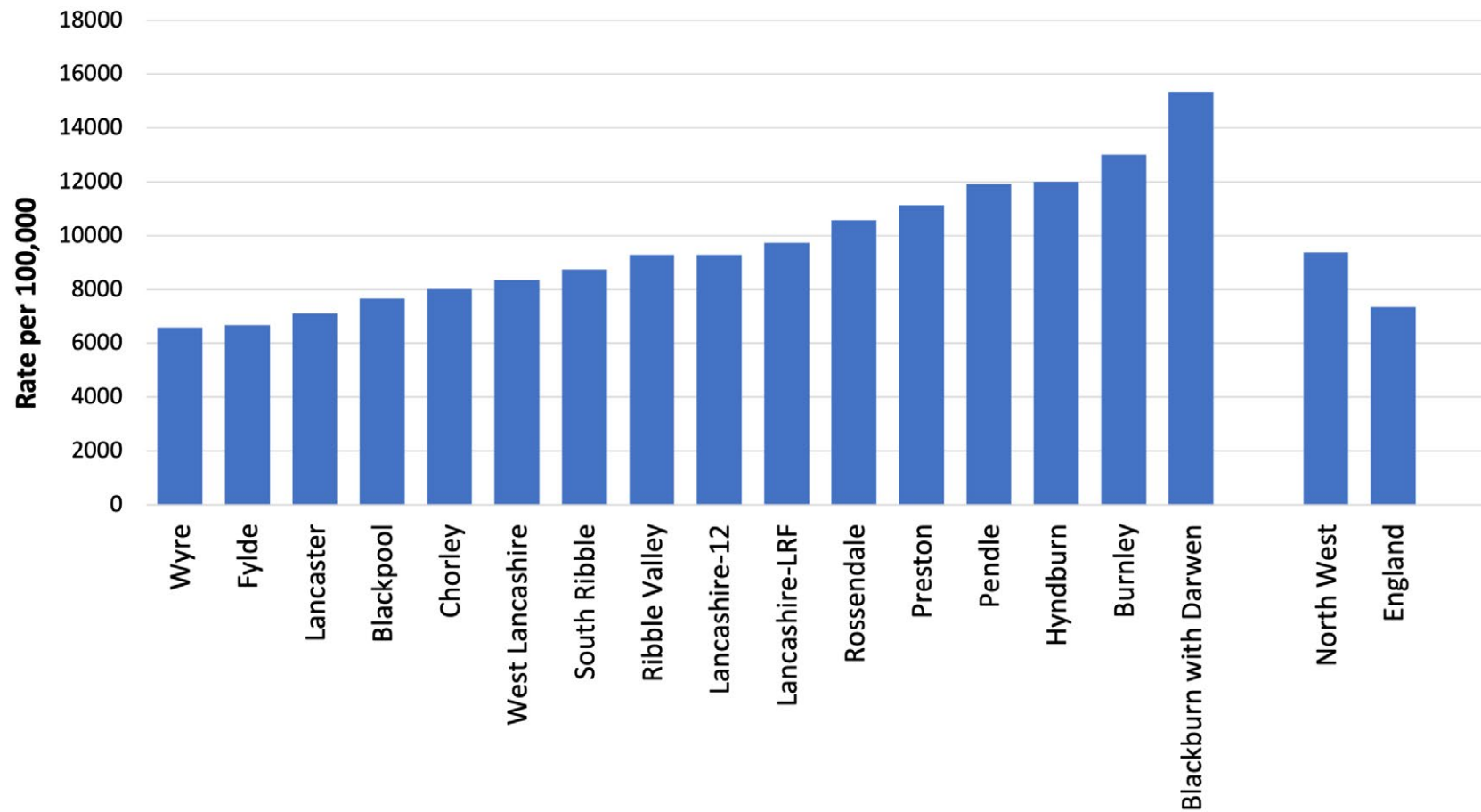

# Daily pillar 1 and pillar 2 lab-confirmed cases to 27 June 2021

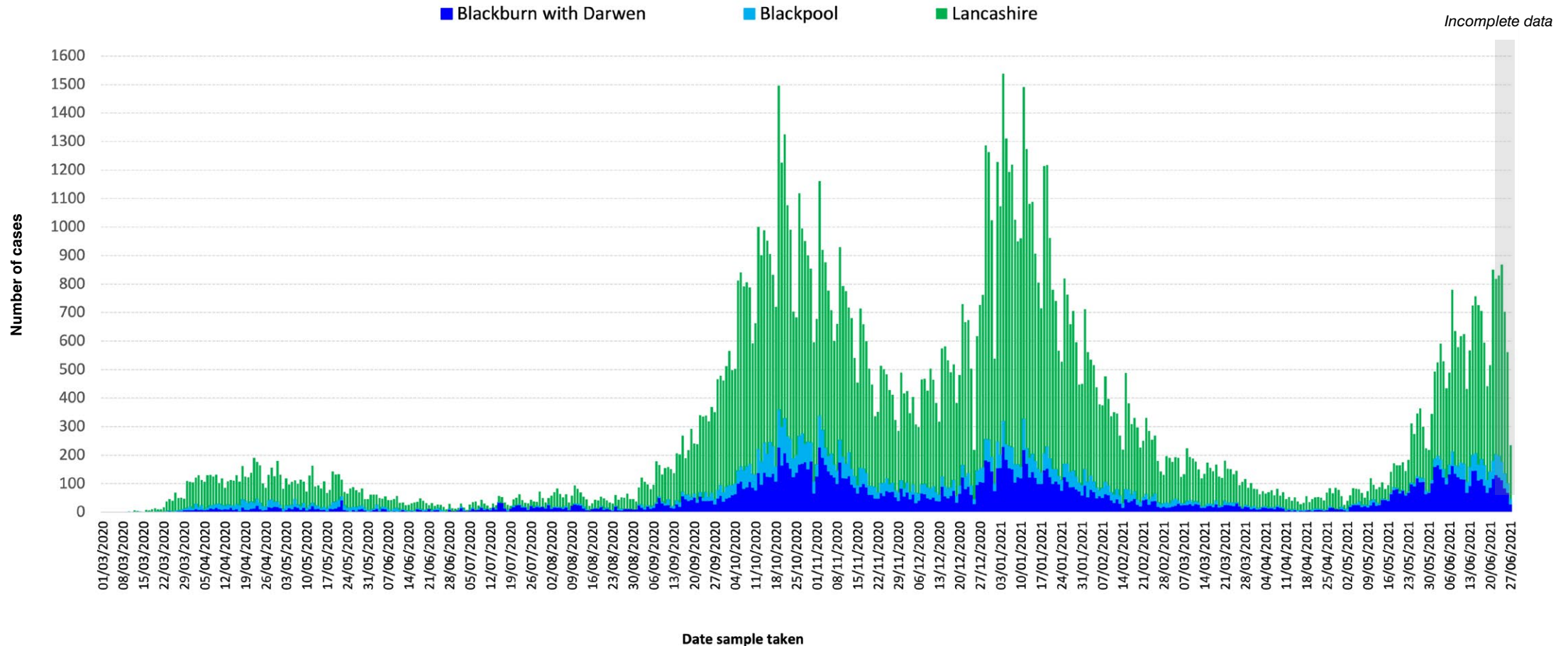

Positive tests are counted according to the date the sample was taken. However, most swabs taken in recent days will not yet have produced a result, so it is important not to jump to the conclusion that the epidemic is tailing off quicker than it really is. The PHE website cautions that only data from five days or more ago can be considered complete. The greyed-out columns in figure above are liable to be added to as more results come in.

Figures relating to confirmed cases by Upper Tier Local Authority can be downloaded from: <https://coronavirus.data.gov.uk>

# Testing and incidence

Specimens taken/outbreaks reported between 16 June - 22 June 2021

Local Authority	Individuals Tested per 100,000 (7-Day Moving Average)			Percentage Tested Positive per 100,000 (7-Day Moving Average)			All Ages					60+ Years			
							Daily Incidence per 100,000 (7-Day Moving Average)			Confirmed Cases (Last 7 Days)	Seven-Day Change in Case Rate	Daily Incidence per 100,000 (7-Day Moving Average)			Confirmed Cases (Last 7 Days)
Blackburn with Darwen	1093.0	1007.7	↑	6.7	7.3	↓	486.3	497.0	↓	728	-11.0%	122.4	129.2	↓	36
Blackpool	751.8	755.8	↓	6.0	5.6	↑	305.5	296.2	↑	426	17.0%	45.6	45.6	↔	17
Burnley	740.5	696.1	↑	8.1	8.2	↓	411.6	401.5	↑	366	5.0%	77.7	64.0	↑↑	17
Chorley	764.7	748.1	↑	6.6	6.6	↔	345.1	351.1	↓	408	31.0%	88.4	98.2	↓↓	27
Fylde	584.9	597.0	↓	3.4	3.3	↑	148.6	137.4	↑	120	-2.0%	28.5	32.1	↔	8
Hyndburn	757.6	749.9	↑	10.1	9.2	↑	535.5	480.0	↑↑	434	18.0%	113.2	97.8	↑↑	22
Lancaster	545.0	534.1	↑	3.9	3.8	↑	157.5	144.5	↑	230	84.0%	29.3	29.3	↔	11
Pendle	608.0	574.8	↑	7.7	8.3	↓	326.8	337.6	↓	301	5.0%	44.2	48.6	↓	10
Preston	634.8	658.3	↓	6.7	6.6	↑	306.0	311.6	↓	438	-6.0%	131.4	124.3	↑	37
Ribble Valley	598.8	605.8	↓	8.7	9.5	↓	366.2	399.1	↓	223	-14.0%	80.2	96.2	↓↓	15
Rossendale	687.3	749.2	↓	8.4	7.7	↑	384.7	381.9	↑	275	19.0%	56.6	62.2	↓	10
South Ribble	603.9	585.7	↑	7.1	7.4	↓	297.9	296.1	↑	330	0.0%	75.2	85.0	↓↓	23
West Lancashire	477.2	463.4	↑	4.0	3.9	↑	129.5	125.1	↑	148	-1.0%	9.2	9.2	↔	3
Wyre	618.2	622.6	↓	4.6	4.1	↑↑	200.7	187.3	↑	225	73.0%	30.8	28.3	↑	12
North West	566.2			6.8			265.6					46.2			
England	497.7			3.4			119.5					19.3			

Due to the reporting delays for comparison between Local Authorities the most recent 4 days are excluded from the calculations of rates and moving averages.

Single direction-of-travel arrows denote a percentage change of less than 10%.  
Twin arrows denote a change of greater than 10%.

Source: PHE laboratory confirmed COVID-19-line list



# Covid-19 cases (number of people with a lab-confirmed positive test result) by Middle Super Output Area (MSOA).

## MSOAs with 3 and above COVID-19 cases, in the 7 days ending 23 June

Local authority	MSOA name	New cases
Hyndburn	Accrington North East	89
Blackburn with Darwen	Shadsworth & Intack	83
Rossendale	Waterfoot & Stacksteads	76
Blackburn with Darwen	Witton, Mill Hill & Hollin Bank	66
Blackburn with Darwen	South Darwen & Whitehall	60
Hyndburn	Clayton-le-Moors & Huncoat	60
Blackburn with Darwen	Ewood & Fernhurst	57
Burnley	Barclay Hills & Trinity	57
Hyndburn	Accrington West	54
Chorley	Chorley South West	53
Blackburn with Darwen	Queen's Park & Higher Croft	51
Burnley	Central Burnley & Daneshouse	51
Hyndburn	Rishton	51
Hyndburn	Great Harwood	49
Rossendale	Bacup	48
Blackburn with Darwen	Meadowhead	47
Hyndburn	Oswaldtwistle	47
Blackpool	South Shore	46
Hyndburn	Accrington South East	46
Burnley	Padiham	43
Chorley	Coppull	43
Rossendale	Whitworth	43
Wyre	Pilling, Great Eccleston & Inskip	43
Blackburn with Darwen	Darwen Town	42
Chorley	Chorley Town & South	42
Pendle	Colne Vivary Bridge	42
Blackburn with Darwen	Roe Lee, Brownhill & Sunnybower	41
Blackburn with Darwen	East Darwen	41
Chorley	Chorley West	41
Burnley	Rose Hill & Burnley Wood	41
Blackpool	Central Blackpool	40
Blackburn with Darwen	North Darwen	39
Lancaster	University, Galgate & Dolphinholme	39
Preston	Plungington & University	39
Blackburn with Darwen	Central Blackburn	38
Ribble Valley	Whalley & Brockhall	38
Blackburn with Darwen	Beardwood, Pleasington & Livesey	36
Burnley	Whittlefield & Rose Grove	36
Preston	Brookfield & Holme Slack	36
Ribble Valley	Clitheroe South	36
Pendle	Barrowford, Higham & Pendleside	34
Ribble Valley	Wilshire & Mellor	34
South Ribble	Leyland South East & Buckshaw Village	33
Blackpool	North East Centre	32
Blackpool	Queenstown & Layton	31
Burnley	Harle Syke & Lanehead	31
Rossendale	Rawtenstall	31
South Ribble	Leyland North	31
Preston	Fulwood	30
Preston	Preston Town Centre	30
Rossendale	Haslingden	30

South Ribble	Walton-le-Dale	30
South Ribble	Bamber Bridge East	30
Preston	Haslam Park	29
Blackburn with Darwen	Audley	28
Blackpool	Common Edge	28
Pendle	East Colne, Foulridge & Trawden	28
Preston	Ashton-on-Ribble & Larches	28
Preston	St Matthew's	28
Blackburn with Darwen	Little Harwood	27
Blackpool	Hawes Side	27
Chorley	Euxton	27
Chorley	Chorley East	27
Hyndburn	Broadfield & Knuzden	27
Pendle	Barnoldswick North	27
Pendle	Colne Horsfield	27
South Ribble	Farington	27
South Ribble	Leyland South West	27
Lancaster	Scale Hall & Torrisholme	27
Burnley	Queensgate	26
Chorley	Croston & Mawdesley	26
Lancaster	Heysham & Overton	26
Preston	Ribbleton	26
Preston	St George's	26
Ribble Valley	Read, Sabden & Chatburn	26
Blackburn with Darwen	Bastwell	25
Burnley	Brunshaw & Brownside	25
Pendle	Marsden	25
Ribble Valley	Waddington, Gisburn & Slaidburn	25
Ribble Valley	Clitheroe North	25
Ribble Valley	Longridge South	25
Blackpool	Little Bispham & Anchorholme	24
Blackpool	Squires Gate	24
Fylde	Kirkham & Wesham	24
Pendle	Barnoldswick South	24
Preston	Broughton & Wychnor	24
Chorley	Whittle-le-Woods & Anglezarke	23
Preston	Frenchwood & Fishwick	23
Wyre	Thornton West	23
Blackpool	Little Layton & Little Carleton	22
Chorley	Chorley North	22
Fylde	Ansdell & Fairhaven	22
Preston	Lea & Marina	22
Blackpool	Warbreck & Bispham Road	21
Blackpool	Little Marton & Marton Moss Side	21
Chorley	Eccleston & Charnock Richard	21
Pendle	Colne Waterside	21
Rossendale	Helmshore	21
South Ribble	Gregson Lane & Coupe Green	21
South Ribble	Moss Side	21
Blackburn with Darwen	Lammack & Revidge	20
Blackburn with Darwen	Wensley Fold	20
Chorley	Clayton-le-Woods	20

Link to interactive map showing cases by MSOA  
<https://coronavirus.data.gov.uk/details/interactive-map>

MSOAs are small areas with around 7,200 average population and are used to facilitate the reporting of small area statistics.

Source: <https://coronavirus.data.gov.uk/cases>

# Covid-19 cases (number of people with a lab-confirmed positive test result) by Middle Super Output Area (MSOA).

## MSOAs with 3 and above COVID-19 cases, in the 7 days ending 23 June

Lancaster	Morecambe Town	20
Preston	Grimsargh & Goosnargh	20
Preston	Ingol	20
Blackpool	Churchtown	19
Blackpool	Victoria	19
Burnley	Hapton & Lowerhouse	19
Fylde	St Annes Town	19
Lancaster	Lancaster Central	19
Preston	Longsands	19
Preston	Cadley & College	19
Rossendale	Townsend Fold & Edenfield	19
South Ribble	Penwortham North	19
South Ribble	Lower Penwortham North	19
Blackburn with Darwen	Tockholes, Edgworth & Hoddlesden	18
Blackpool	Hoohill	18
Blackpool	Park Road	18
Burnley	Bank Hall & Fullede	18
Chorley	Adlington & Rivington	18
Lancaster	Moorlands & Greaves	18
Pendle	Nelson East	18
Preston	Moor Park	18
South Ribble	Bamber Bridge West	18
South Ribble	Lostock Hall	18
Wyre	Fleetwood Town	18
Wyre	Bonds, Bilsborrow & Wyresdale	18
Blackpool	North Shore	17
Fylde	Heyhouses & Park	17
South Ribble	Seven Stars	17
Blackpool	South Promenade & Seaside Way	16
Burnley	Habergham & Ightenhill	16
Lancaster	Marsh, Haverbreaks & Scotforth West	16
Pendle	Nelson West	16
Pendle	Brierfield & Reedley	16
Wyre	Fleetwood Warren	16
Fylde	Elswick, Singleton & Weeton	15
Ribble Valley	Longridge North, Ribchester & Chipping	15
Wyre	Poulton North & Carleton East	15
Blackpool	Stanley Park & Great Marton	14
Chorley	Brindle & Withnell	14
Hyndburn	Church	14
Wyre	Fleetwood Rossall & Chatsworth	14
Wyre	Cleveleys West	14
Wyre	Thornton East & Carleton West	14
Chorley	Clayton Brook	13
Fylde	Clifton & Newton-with-Scales	13
Lancaster	Carnforth, Silverdale & Warton	13
Lancaster	Hest Bank & Bolton-le-Sands	13
Lancaster	Lancaster East	13
Pendle	Nelson Bradley	13
South Ribble	Lower Penwortham South	13
West Lancashire	Rufford & Banks	13
West Lancashire	Ormskirk North & West	13

West Lancashire	Ormskirk Town & East	13
Wyre	Fleetwood South East	13
Fylde	Lytham	12
Lancaster	Morecambe West End	12
Lancaster	Morecambe Westgate	12
Rossendale	Crawshawbooth, Reedsholme & Water	12
West Lancashire	Scarisbrick, Halsall & Haskayne	12
Wyre	Garstang & Catterall	12
Wyre	Poulton South	12
West Lancashire	Hesketh Bank & Tarleton	11
West Lancashire	Skelmersdale Ashurst	11
West Lancashire	Upholland	11
Wyre	Preesall, Stalmine & Hambleton	11
Wyre	Cleveleys East	11
Burnley	Cliviger, Worsthorpe & Lane Bottom	10
Fylde	St Annes North & Airport	10
Lancaster	Bare	9
Lancaster	Morecambe South West	9
Pendle	Earby & Salterforth	9
South Ribble	Penwortham South	9
West Lancashire	Burscough	9
West Lancashire	Skelmersdale Central	9
Blackpool	Norbreck & Bispham	8
Fylde	Warton & Freckleton	8
South Ribble	Longton & Walmer Bridge	8
West Lancashire	Parbold, Appley Bridge & Wrightington	8
West Lancashire	Aughton	8
Lancaster	Kellet & Lune Valley	7
West Lancashire	Bickerstaffe & Newburgh	7
West Lancashire	Skelmersdale West	7
West Lancashire	Skelmersdale East	7
Lancaster	Halton & Caton	6
Lancaster	Scotforth East & Bowerham	6
Lancaster	Skerton & Vale	5
South Ribble	New Longton & Hutton	5
West Lancashire	Skelmersdale South East	5

Link to interactive map showing cases by MSOA  
<https://coronavirus.data.gov.uk/details/interactive-map>

MSOAs are small areas with around 7,200 average population and are used to facilitate the reporting of small area statistics.

Source: <https://coronavirus.data.gov.uk/cases>



# Ethnic break down of positive cases in the 14 days to 22/6/21

## Percentage of total positive cases over this period

District of residence	Asian	Black	Mixed	Other Ethnic Groups	White	No ethnicity information/ blank
Burnley	7.4%	0.0%	1.4%	0.1%	75.8%	15.2%
Chorley	1.1%	0.4%	1.0%	0.3%	85.0%	12.2%
Fylde	1.6%	1.6%	0.0%	0.8%	81.5%	14.4%
Hyndburn	8.9%	0.4%	0.2%	0.7%	77.3%	12.5%
Lancaster	1.4%	0.3%	2.0%	2.2%	68.3%	25.8%
Pendle	10.0%	0.2%	0.3%	0.8%	73.4%	15.3%
Preston	12.9%	2.4%	1.9%	1.5%	67.4%	13.8%
Ribble Valley	0.0%	0.0%	0.4%	0.2%	84.7%	14.7%
Rossendale	1.8%	0.0%	0.0%	0.4%	84.8%	13.0%
South Ribble	1.5%	0.5%	1.1%	0.3%	86.5%	10.2%
West Lancashire	0.7%	1.3%	0.7%	0.7%	87.2%	9.4%
Wyre	0.3%	0.6%	0.6%	0.0%	85.1%	13.5%
<b>Lancashire County Council</b>	<b>5.1%</b>	<b>0.6%</b>	<b>0.9%</b>	<b>0.7%</b>	<b>78.8%</b>	<b>13.9%</b>

Source: Public Health England

The ethnic break down of the positive cases in each district should be considered alongside the ethnic make up of the whole resident population in the district.

For the ethnic break down of the whole resident population in a district please see the page below:

<https://www.lancashire.gov.uk/lancashire-insight/population-and-households/population-and-households-2011-census/population-by-ethnicity/>

Ethnic break down of resident population (ONS estimates, 2019)					
District	Asian	Black	Mixed	Other ethnic group	White
Burnley	12.5%	0.2%	1.4%	0.3%	85.6%
Chorley	1.8%	0.4%	1.2%	0.2%	96.5%
Fylde	1.2%	0.3%	1.2%	0.3%	97.1%
Hyndburn	12.6%	0.1%	1.0%	0.2%	86.0%
Lancaster	2.7%	0.5%	1.2%	0.3%	95.3%
Pendle	20.9%	0.1%	1.4%	0.1%	77.4%
Preston	16.9%	1.1%	3.1%	0.9%	78.1%
Ribble Valley	1.4%	0.1%	0.7%	0.1%	97.7%
Rossendale	5.9%	0.2%	1.1%	0.1%	92.7%
South Ribble	1.6%	0.2%	1.3%	0.2%	96.7%
West Lancashire	0.8%	0.1%	0.9%	0.1%	98.0%
Wyre	1.0%	0.1%	0.8%	0.1%	98.0%
Lancashire County Council	6.6%	0.3%	1.4%	0.3%	91.4%

# Weekly case rate per 100,000 population

Seven day period ending	BwD	Blackpool	Burnley	Chorley	Fylde	Hyndburn	Lancaster	Pendle	Preston	Ribble Valley	Rossendale	South Ribble	West Lancashire	Wyre	Lancashire-12	LRF	NW	England
16/05/2021	159.7	31.6	61.9	48.2	11.1	45.7	24.7	38.0	44.7	16.4	35.0	19.0	11.4	18.7	31.4	44.1	39.1	20.5
17/05/2021	186.4	22.2	58.5	47.4	8.7	51.8	16.4	42.3	44.7	16.4	40.6	21.7	11.4	15.2	30.9	45.5	41.0	20.7
18/05/2021	215.1	21.5	60.7	55.8	9.9	54.3	16.4	44.5	48.9	21.4	57.4	20.8	9.6	13.4	33.6	50.5	44.9	21.4
19/05/2021	253.8	15.8	74.2	55.8	13.6	56.8	15.7	52.1	53.1	23.0	63.0	19.0	10.5	14.3	36.4	56.1	46.3	22.1
20/05/2021	281.2	18.6	77.6	58.4	19.8	66.6	18.5	49.9	50.3	24.6	76.9	21.7	11.4	13.4	38.9	61.1	49.0	22.6
21/05/2021	303.3	17.2	70.9	56.7	18.6	77.7	19.2	47.8	57.3	24.6	113.3	26.2	13.1	11.6	42.2	65.8	50.6	23.2
22/05/2021	314.0	18.6	85.5	55.0	22.3	80.2	19.9	48.9	57.3	29.6	138.5	31.6	15.7	9.8	46.0	70.0	52.0	23.6
23/05/2021	333.3	19.4	90.0	56.7	28.5	88.8	21.2	55.4	58.7	42.7	166.5	35.2	14.9	8.9	50.7	75.9	53.7	24.2
24/05/2021	356.1	20.8	95.6	66.0	49.5	101.2	26.7	69.5	69.9	60.8	212.6	45.1	14.9	8.9	61.8	87.2	57.2	24.9
25/05/2021	364.7	20.8	96.7	68.5	56.9	106.1	30.1	68.4	82.4	77.2	243.4	59.6	14.0	14.3	69.1	94.0	60.2	25.8
26/05/2021	390.1	22.9	97.8	79.5	63.1	135.7	31.5	72.7	95.0	90.3	295.2	83.9	14.0	16.1	80.7	106.0	67.1	27.4
27/05/2021	416.2	29.4	114.7	91.4	68.1	162.9	26.7	84.7	112.5	129.7	319.0	105.6	17.5	15.2	93.1	119.3	73.7	29.3
28/05/2021	436.2	37.3	121.5	93.9	82.9	175.2	32.2	99.9	120.2	147.8	316.2	111.0	17.5	18.7	99.9	127.5	79.8	31.1
29/05/2021	438.9	43.7	126.0	95.6	86.7	196.2	35.6	102.0	134.8	152.7	312.0	114.6	18.4	25.0	105.3	132.7	85.0	32.6
30/05/2021	438.9	43.0	135.0	102.4	86.7	191.3	32.9	103.1	146.7	149.5	310.6	128.2	16.6	25.0	108.3	135.1	89.5	33.9
31/05/2021	441.6	47.3	152.9	106.6	73.0	211.0	32.9	90.1	146.7	159.3	296.6	133.6	19.2	28.5	110.2	137.2	92.3	34.6
01/06/2021	487.7	60.2	179.9	111.7	76.8	243.1	30.8	98.8	161.4	161.0	303.6	159.8	24.5	34.8	121.1	151.8	101.7	37.6
02/06/2021	518.4	78.9	205.8	122.7	78.0	244.3	35.6	107.5	171.9	197.1	285.4	177.8	29.7	38.4	129.9	163.7	111.8	40.8
03/06/2021	549.1	91.8	240.7	139.6	71.8	262.8	45.9	131.4	183.0	221.7	286.8	204.0	30.6	41.9	143.3	178.8	122.8	44.4
04/06/2021	559.8	103.3	282.3	157.3	69.3	275.2	47.9	141.1	201.2	244.7	313.4	252.7	31.5	48.2	159.6	194.1	133.6	47.8
05/06/2021	583.2	110.4	289.0	175.9	84.2	286.3	51.4	168.3	211.7	271.0	323.2	285.2	36.7	54.4	173.2	208.1	141.0	50.4
06/06/2021	626.6	131.2	303.6	182.7	92.8	323.3	60.3	196.5	218.7	308.8	324.6	305.1	45.5	66.0	187.7	226.0	152.0	54.1
07/06/2021	667.4	158.5	341.9	208.9	105.2	370.2	69.2	249.7	242.4	386.0	369.3	327.7	55.1	76.7	215.2	254.8	169.2	60.3
08/06/2021	650.7	159.9	370.0	225.9	112.7	397.3	76.0	288.8	243.1	430.3	369.3	331.3	66.5	76.7	228.6	264.2	177.4	64.0
09/06/2021	623.3	163.5	367.7	232.6	130.0	414.6	79.4	304.0	264.8	448.4	353.9	327.7	70.0	82.1	236.0	267.7	183.2	67.2
10/06/2021	599.9	180.7	367.7	232.6	134.9	410.9	78.1	306.1	276.0	459.9	373.5	315.0	77.0	86.5	239.1	269.5	188.3	70.0
11/06/2021	595.2	198.6	373.4	227.5	142.4	446.7	80.8	320.3	289.2	481.2	356.7	293.4	102.4	87.4	245.4	275.8	192.9	72.8
12/06/2021	575.2	209.4	379.0	230.1	132.5	454.1	76.7	326.8	296.9	469.7	362.3	287.0	108.5	86.5	246.4	275.6	196.5	75.3
13/06/2021	547.8	233.8	390.2	258.0	141.1	473.8	77.4	337.6	300.4	461.5	359.5	278.0	116.4	97.2	253.5	280.9	200.3	77.6
14/06/2021	535.8	238.1	391.4	241.9	152.3	454.1	74.6	320.3	308.8	420.4	331.6	291.5	129.5	101.7	250.0	277.2	205.4	81.4
15/06/2021	543.1	260.3	393.6	263.1	152.3	452.8	85.6	312.7	326.3	425.4	324.6	297.0	130.4	116.0	256.6	285.4	213.8	85.7
16/06/2021	534.4	273.2	420.6	289.3	137.4	468.9	91.8	324.6	325.6	436.9	351.1	306.9	137.4	135.6	268.2	295.1	221.9	90.0
17/06/2021	534.4	281.8	408.2	318.1	148.6	484.9	100.0	330.0	322.1	420.4	335.7	319.5	142.6	153.4	274.5	300.9	229.4	94.8
18/06/2021	519.7	294.0	398.1	340.1	148.6	461.5	113.7	334.4	310.2	408.9	334.3	306.9	127.7	161.5	272.4	299.0	234.1	98.6
19/06/2021	519.7	299.0	389.1	350.2	157.2	464.0	126.0	323.5	299.7	408.9	333.0	286.1	129.5	177.5	272.6	299.5	238.5	101.6
20/06/2021	515.7	290.4	389.1	332.4	153.5	444.2	133.5	295.3	308.1	392.5	355.3	289.7	129.5	176.6	269.8	296.1	244.3	105.3
21/06/2021	497.0	296.2	400.4	351.1	137.4	480.0	144.5	337.6	311.6	400.7	380.5	296.1	125.1	187.3	281.7	304.4	255.8	111.9
22/06/2021	486.3	305.5	410.5	345.1	148.6	535.5	158.9	327.9	306.0	367.9	383.3	297.9	129.5	200.7	286.9	308.4	265.7	119.5

# Count of deaths identified as Covid-19 on death certificates and occurred up to 18 June but were registered up to 26 June 2021

## LANCASHIRE

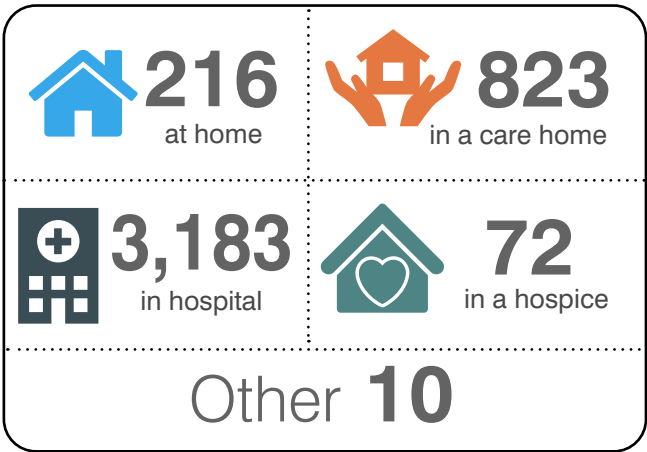

**TOTAL 4,304**

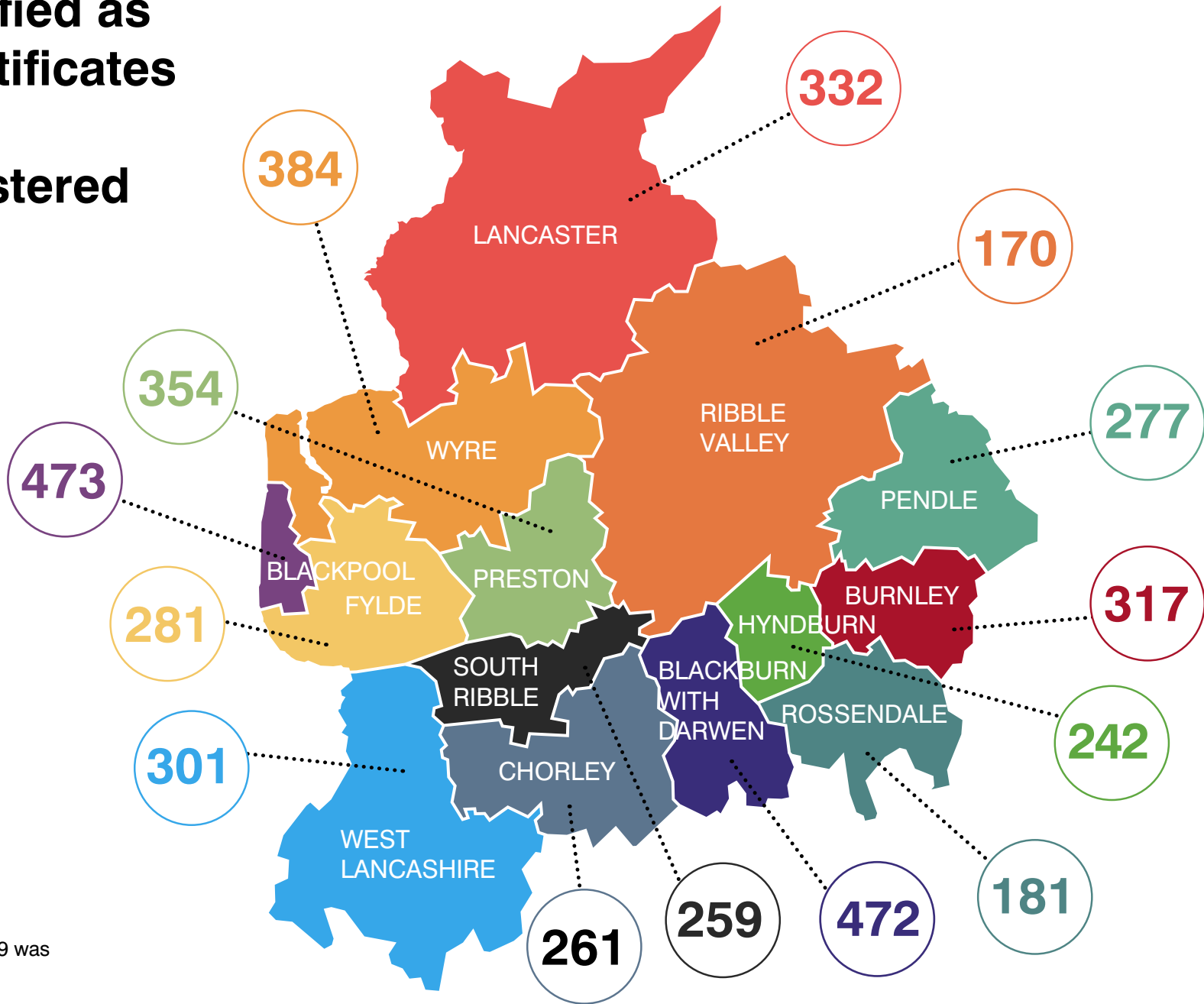

Up to the 18 June, the number of deaths where COVID-19 was mentioned on the death certificate:  
4,304 registered in the Lancashire LRF area  
3,359 registered in the Lancashire County Council area

# Weekly deaths occurring up to 18 June, compared with the five-year weekly average

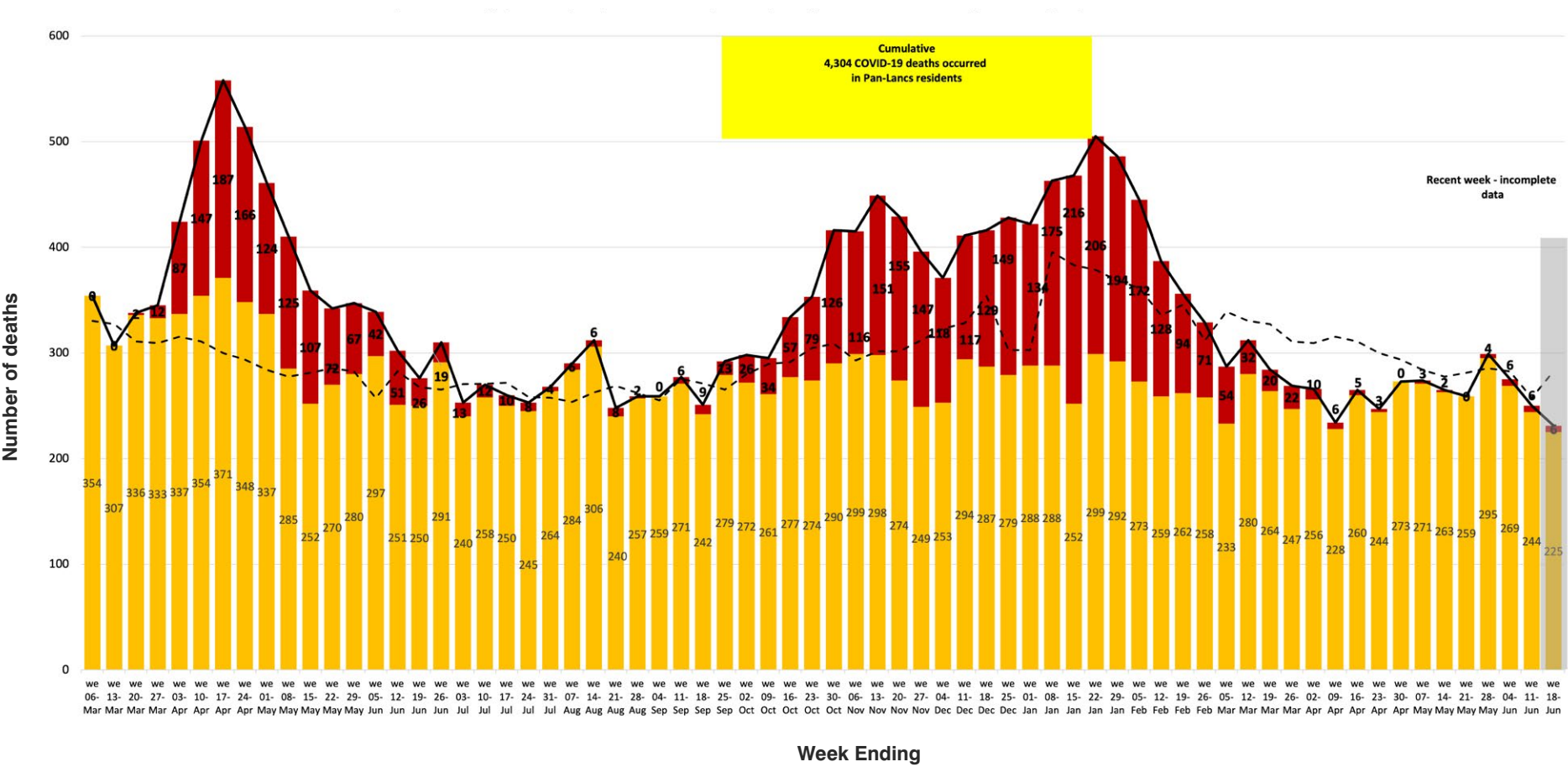

Non-Covid deaths
  Covid deaths

Total deaths
  Weekly average (2015 - 2019)

Source: Office for National Statistics (ONS)

# Deaths due to Covid-19\* - age standardised rate per 100,000 population, all persons - March 2020 to April 2021

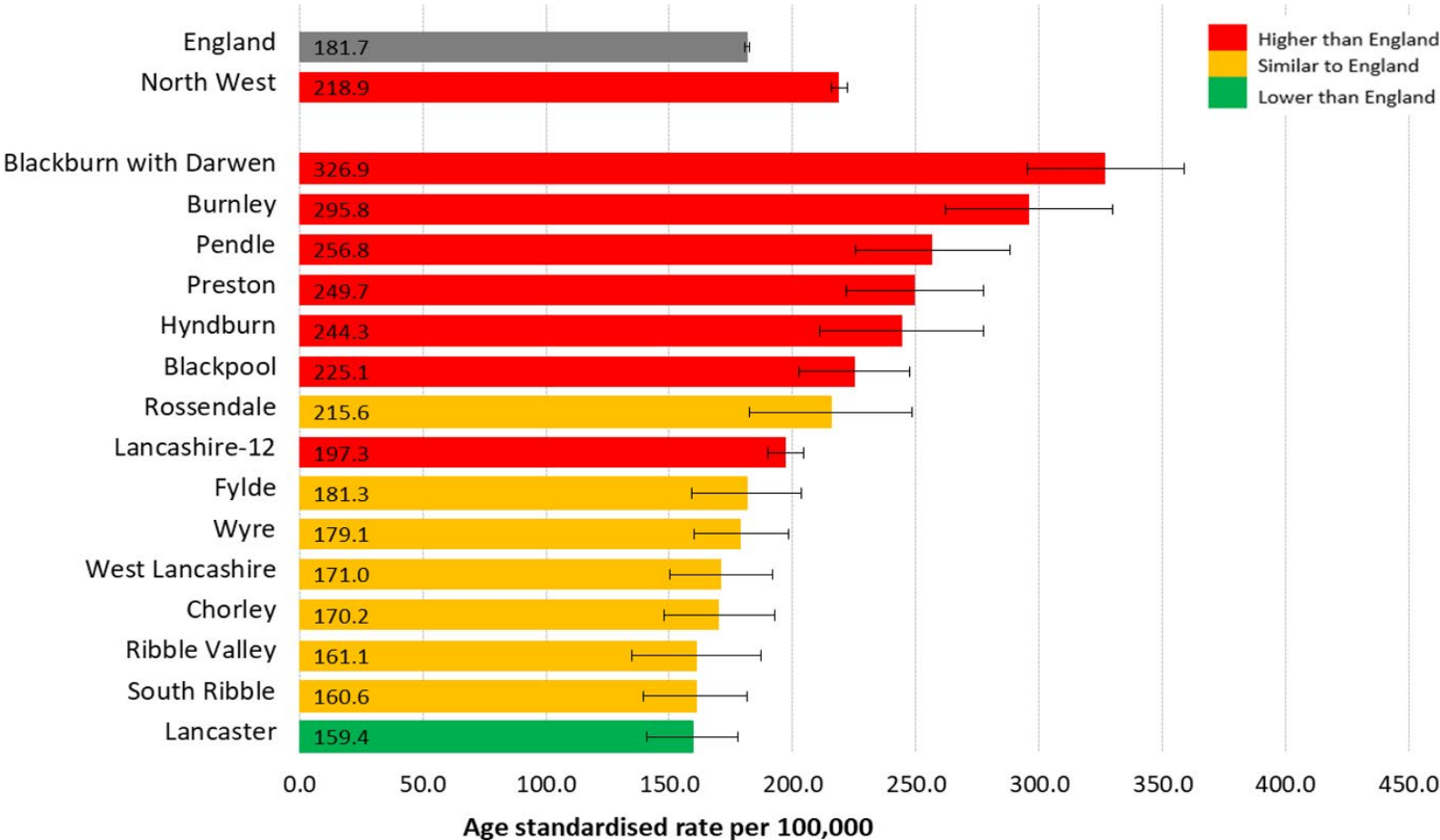

Blackburn with Darwen and Blackpool's COVID-19 mortality rate is significantly higher than the England rate.  
The Lancashire County Council area's rate is also significantly higher than England.  
Along with the Lancashire County Council area, the individual authorities of Burnley, Pendle, Preston and Hyndburn are significantly higher than England.  
Only Lancaster's rate is significantly lower than the England rate.

Standardised mortality rates are used to allow comparisons between populations that may contain different proportions of people of different ages.

\*Deaths registered where Covid-19 was the underlying (main) cause of death

# Covid-19 Vaccinations by local authority of residence and age group

## 8 December 2020 to 27 June 2021

Number of people vaccinated with at least 1 dose

Area of residence	Under 25	25-29	30-34	35-39	40-44	45-49	50-54	55-59	60-64	65-69	70-74	75-79	80+
Blackburn with Darwen	7,685	5,851	6,956	8,034	8,102	8,552	9,368	8,742	7,620	6,372	5,956	3,973	5,345
Blackpool	6,189	5,451	6,669	6,449	6,413	7,623	9,819	10,439	8,888	7,340	7,624	5,698	7,720
Burnley	3,429	3,120	3,968	4,271	4,353	4,705	5,535	5,735	5,178	4,420	4,637	3,195	3,892
Chorley	5,091	4,173	5,393	6,064	6,299	7,038	8,254	8,105	6,992	6,135	6,736	4,809	5,730
Fylde	3,258	2,570	3,032	3,410	3,508	4,213	5,572	6,264	5,961	5,307	5,868	4,605	6,411
Hyndburn	3,016	2,740	3,530	3,649	3,690	4,267	5,212	5,158	4,520	3,850	4,067	2,943	3,599
Lancaster	12,217	5,873	6,342	6,823	6,703	7,211	8,904	9,446	8,536	7,597	7,852	5,704	7,934
Pendle	3,821	2,910	3,966	4,663	4,485	4,823	5,541	5,604	5,233	4,543	4,769	3,200	4,129
Preston	10,536	7,057	7,436	7,534	7,577	7,919	8,693	8,654	7,337	5,889	5,538	3,944	5,803
Ribble Valley	3,132	2,049	2,475	2,695	2,953	3,624	4,708	4,946	4,444	3,724	3,972	2,998	3,984
Rossendale	2,966	2,415	3,129	3,341	3,601	4,098	4,984	4,921	4,218	3,692	3,817	2,551	3,078
South Ribble	5,375	4,194	5,352	5,494	5,839	6,800	7,880	8,141	6,837	6,183	6,613	4,684	6,143
West Lancashire	6,446	3,846	4,322	4,804	5,119	6,257	7,827	8,411	7,353	6,415	6,927	5,213	6,706
Wyre	4,602	3,619	4,268	4,585	4,771	5,695	7,387	8,308	7,933	7,417	8,223	6,213	8,563

Source: <https://www.england.nhs.uk/statistics/statistical-work-areas/covid-19-vaccinations/>

### Population Estimates (NIMS)

The latest available estimates of the population of England by age group as calculated using NIMS

Local authority	Under 16	16-29	30-34	35-39	40-44	45-49	50-54	55-59	60-64	65-69	70-74	75-79	80+	16+
Blackburn with Darwen	37,013	30,860	12,181	12,403	11,201	10,899	11,127	9,949	8,440	6,990	6,346	4,131	5,474	130,001
Blackpool	26,615	24,559	10,950	9,949	8,859	9,590	11,500	11,868	9,913	8,034	8,123	5,916	7,863	127,124
Burnley	20,013	16,417	7,169	6,731	6,042	6,085	6,653	6,577	5,751	4,773	4,855	3,314	3,920	78,287
Chorley	21,808	17,610	8,034	8,125	7,731	8,306	9,336	8,971	7,548	6,530	6,996	4,956	5,774	99,917
Fylde	12,358	11,158	4,719	4,883	4,533	5,025	6,327	6,980	6,476	5,621	6,117	4,742	6,378	72,959
Hyndburn	17,260	14,603	6,091	5,696	5,102	5,391	6,194	5,796	4,961	4,147	4,295	3,022	3,663	68,961
Lancaster	24,819	16,638	10,199	9,849	8,811	8,796	10,160	10,542	9,330	8,075	8,183	5,844	7,886	134,313
Pendle	21,760	16,780	7,341	7,265	6,441	6,300	6,665	6,461	5,860	4,994	5,067	3,340	4,208	80,722
Preston	31,343	35,705	12,903	11,714	10,538	10,039	10,308	9,877	8,180	6,410	5,843	4,088	5,897	131,502
Ribble Valley	10,277	9,206	3,508	3,462	3,493	4,109	5,147	5,364	4,726	3,880	4,112	3,029	3,938	53,974
Rossendale	13,988	11,315	4,939	4,738	4,605	4,963	5,698	5,533	4,590	3,946	3,993	2,607	3,093	60,020
South Ribble	20,141	16,926	7,439	7,105	6,950	7,722	8,666	8,840	7,276	6,458	6,816	4,764	6,120	95,082
West Lancashire	19,679	19,545	6,962	6,839	6,494	7,383	8,913	9,309	7,921	6,784	7,146	5,289	6,655	99,240
Wyre	17,937	15,872	6,359	6,277	5,903	6,652	8,279	9,092	8,508	7,799	8,522	6,337	8,520	98,120

Source: <https://www.england.nhs.uk/statistics/statistical-work-areas/covid-19-vaccinations/>

### Population Estimates (ONS)

Estimates of the population by age group as estimated by the Office for National Statistics

Local authority	Under 16	16-29	30-34	45-49	50-54	55-59	60-64	65-69	70-74	75-79	80+	16+
Blackburn with Darwen	34,587	47,735	9,060	9,913	9,938	9,060	7,629	6,543	6,014	3,895	5,322	115,109
Blackpool	26,231	38,538	7,215	9,244	10,682	10,260	8,781	7,398	7,857	5,511	7,729	113,215
Burnley	18,711	25,754	5,150	5,434	6,056	5,930	5,216	4,624	4,798	3,101	4,146	70,209
Chorley	21,823	32,253	7,440	8,773	9,001	8,366	6,960	6,643	6,914	4,587	5,456	96,393
Fylde	12,573	17,973	4,040	5,256	6,308	6,584	5,764	5,529	6,095	4,287	6,371	68,207
Hyndburn	16,870	23,806	4,534	5,382	5,713	5,301	4,451	4,024	4,328	2,913	3,721	64,173
Lancaster	24,576	49,204	7,219	8,351	9,675	9,498	8,409	7,710	7,919	5,522	7,955	121,462
Pendle	19,486	26,915	5,395	5,814	6,020	5,871	5,401	4,985	4,813	3,156	4,256	72,626
Preston	29,292	50,859	8,015	8,925	9,075	8,804	7,066	6,045	5,377	3,887	5,790	113,843
Ribble Valley	10,313	14,265	3,223	4,447	5,014	4,920	4,269	3,726	4,069	2,720	3,922	50,575
Rossendale	14,022	19,616	4,385	5,130	5,591	5,058	4,287	4,024	3,862	2,361	3,146	57,460
South Ribble	20,174	29,464	6,318	7,839	8,368	8,032	6,792	6,471	6,618	4,579	6,133	90,614
West Lancashire	19,757	32,330	5,526	7,540	8,371	8,280	7,189	6,552	6,930	4,993	6,838	94,549
Wyre	17,669	26,307	5,254	6,952	8,337	8,635	7,806	7,812	8,350	6,283	8,686	94,422

Source: <https://www.england.nhs.uk/statistics/statistical-work-areas/covid-19-vaccinations/>

### Population/cohort size (denominator) definitions

The estimates of population size can be used as a denominator to approximate or calculate vaccination coverage percentages. Two denominators are used:

1- Office for National Statistics (ONS) 2019 mid-year population estimates are provided as the official statistics and the best publicly available population estimates. These estimates are consistent with the UK COVID-19 vaccines deployment plan and therefore provide a reference point on progress. They are the most accurate estimates available at national level, however they are less robust at smaller areas and are subject to a degree of uncertainty as they are 2019 estimates based on the 2011 Census.

2- National Immunisation Management System (NIMS) denominators are provided for Lower Tier Local Authority (LTLA). NIMS denominators facilitate management of the vaccination programme at more granular levels and should be used when calculating vaccine coverage for public health purposes. NIMS denominators may provide an overcount if individuals are no longer resident in England, but may also be subject to some undercounting as they currently do not include individuals without an NHS number. Coverage can be viewed as being 'at least' the figures presented using the NIMS denominator. The NIMS denominators are based on the resident population and therefore people will be counted in the denominators if they live in England, even if their GP practice is in Wales or Scotland and they receive their vaccination outside of England. Therefore, when looking at lower levels of geography, areas near the borders may appear to have lower vaccine uptake rates than other areas of England.



# Vaccine data

Find out more information about how many people have been vaccinated in your local area, as well as information about the progress of the vaccination programme at:

<https://www.england.nhs.uk/statistics/statistical-work-areas/covid-19-vaccinations/>



# Local information

There is a wealth of local data is available from

<https://coronavirus.data.gov.uk>

By typing in your postcode you will get a local dashboard which shows a range of information including how many positive cases and deaths there have been, and how your local area compares to the England average.

You can also explore the interactive map for England.

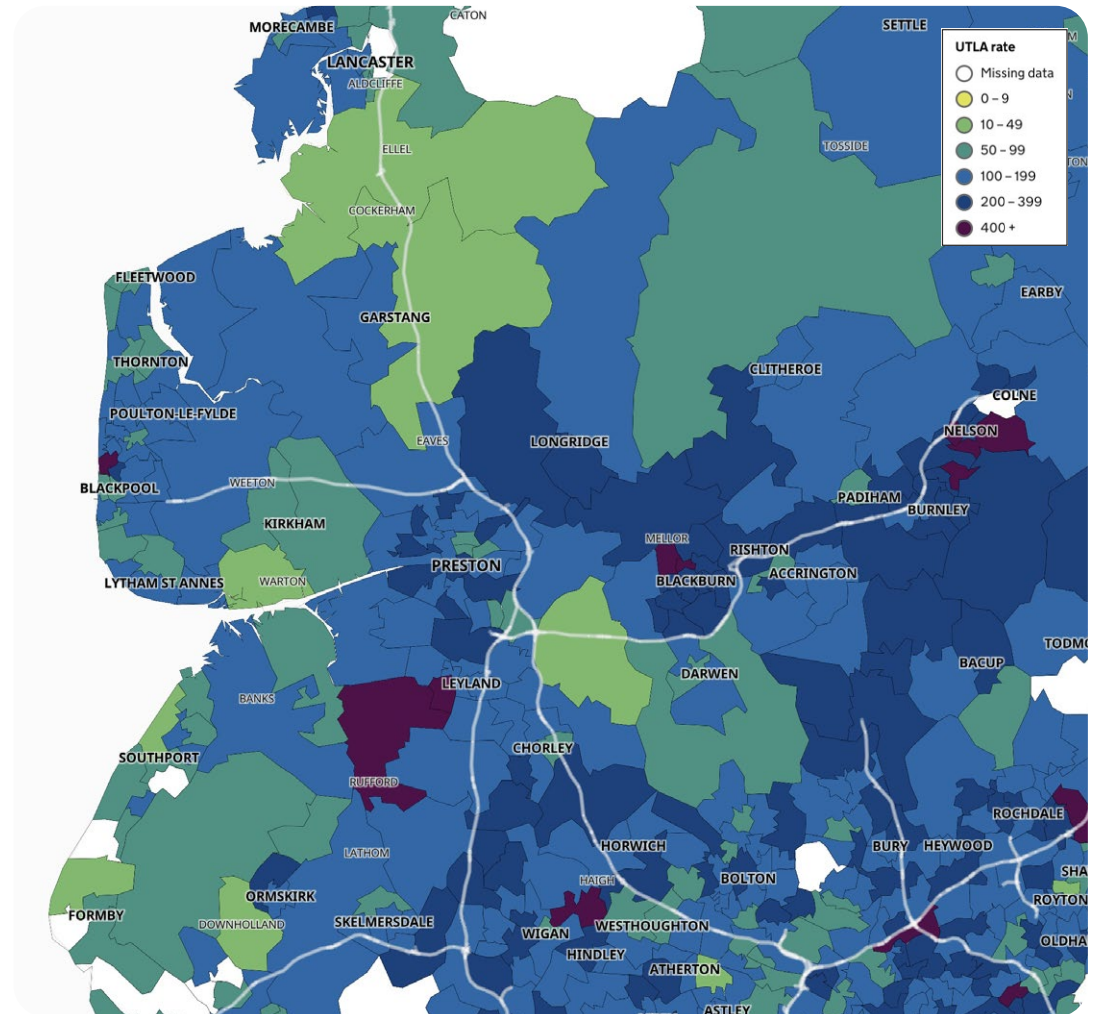

# Help share our messages!

Access our [range of resources](#) to share on social media to encourage Lancashire people to play their part to combat coronavirus.

Find out more about the [LancsTogether](#) campaign and what you can do to take part.

We are all working together in Lancashire to combat coronavirus.

