

# Weekly update for coronavirus figures in the county

16 June 2021

## How is coronavirus affecting people in Lancashire?

This is a weekly bulletin produced by the Lancashire Resilience Forum with the latest figures on the number of coronavirus-related cases and deaths in the county, as well as figures at a unitary and district level.

It also shows how Lancashire compares to other areas of the country.

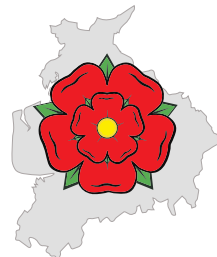

**Lancashire  
Resilience  
Forum**

# Confirmed cases from positive 'pillar 1 and 2' tests up to 13 June 2021

LANCASHIRE

137,196

NORTH WEST

647,796

ENGLAND

3,988,008

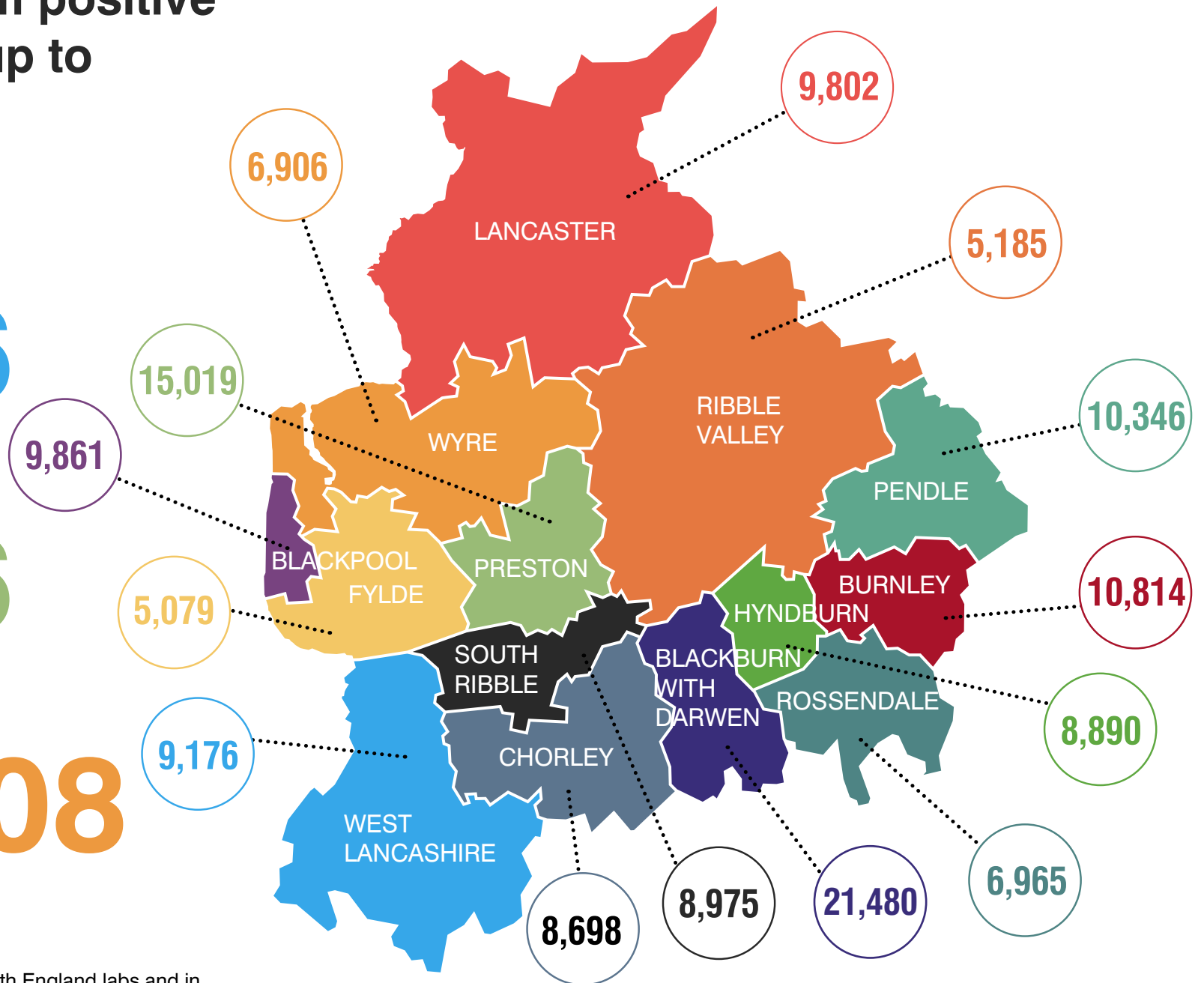

These figures are from tests carried out in Public Health England labs and in the NHS (Pillar 1) and from other testing routes, such as mobile labs (Pillar 2).

# Weekly rate of Covid-19 cases per 100,000 population tested under pillar 1 and pillar 2 (Week 22 - data between 31 May and 6 June 2021).

For rate of cases detected via Pillar 1 & 2 testing:  
Blackpool, Lancashire and Blackburn with Darwen's rates are all in the highest band.

Pillar 1 = swab testing in PHE labs & NHS hospitals for those with a medical need and key workers & their families  
Pillar 2 = testing by commercial partners - swab testing for the wider population from out in the community

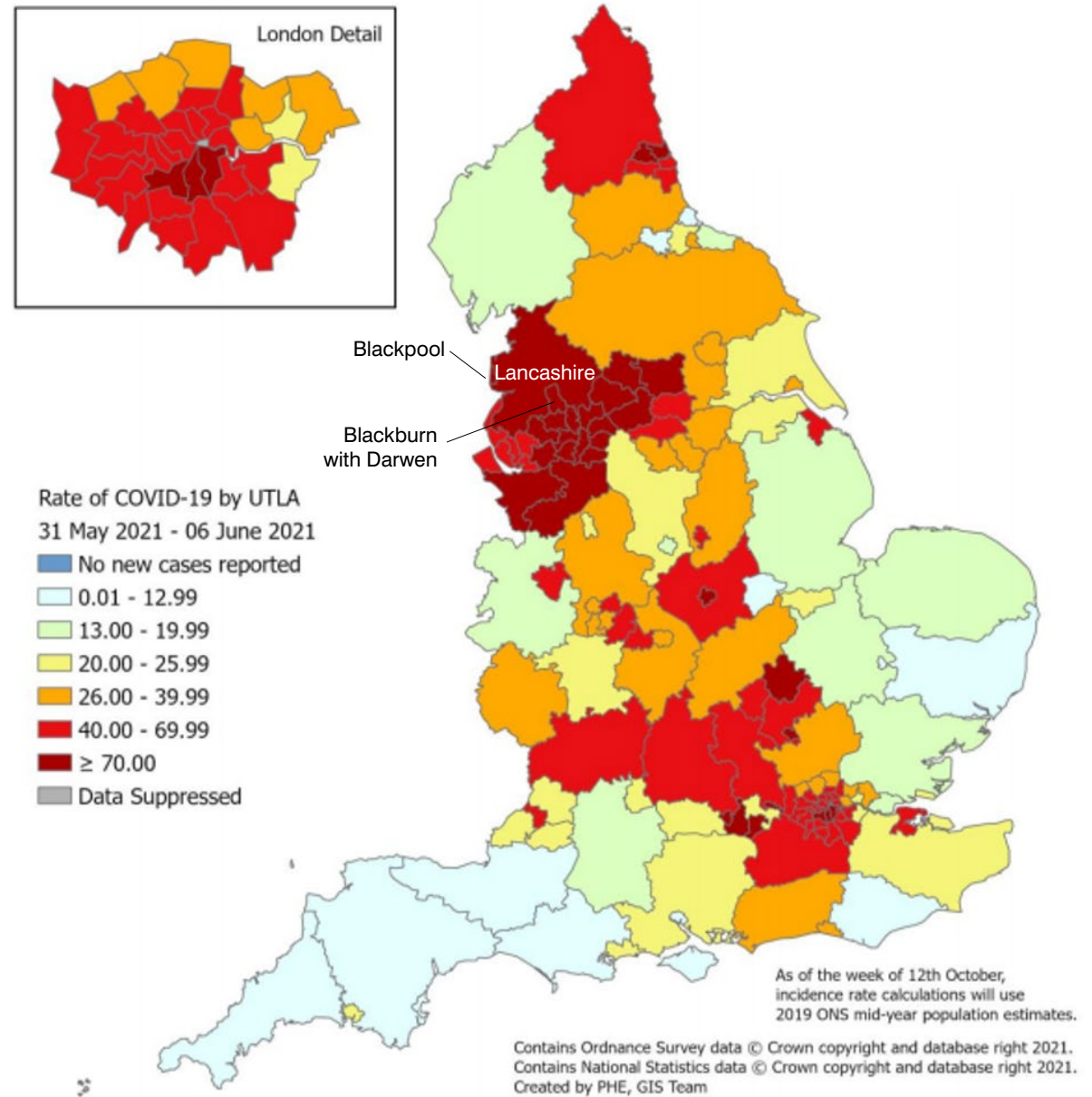

# Cumulative lab-confirmed cases up to 13 June 2021, rate per 100,000

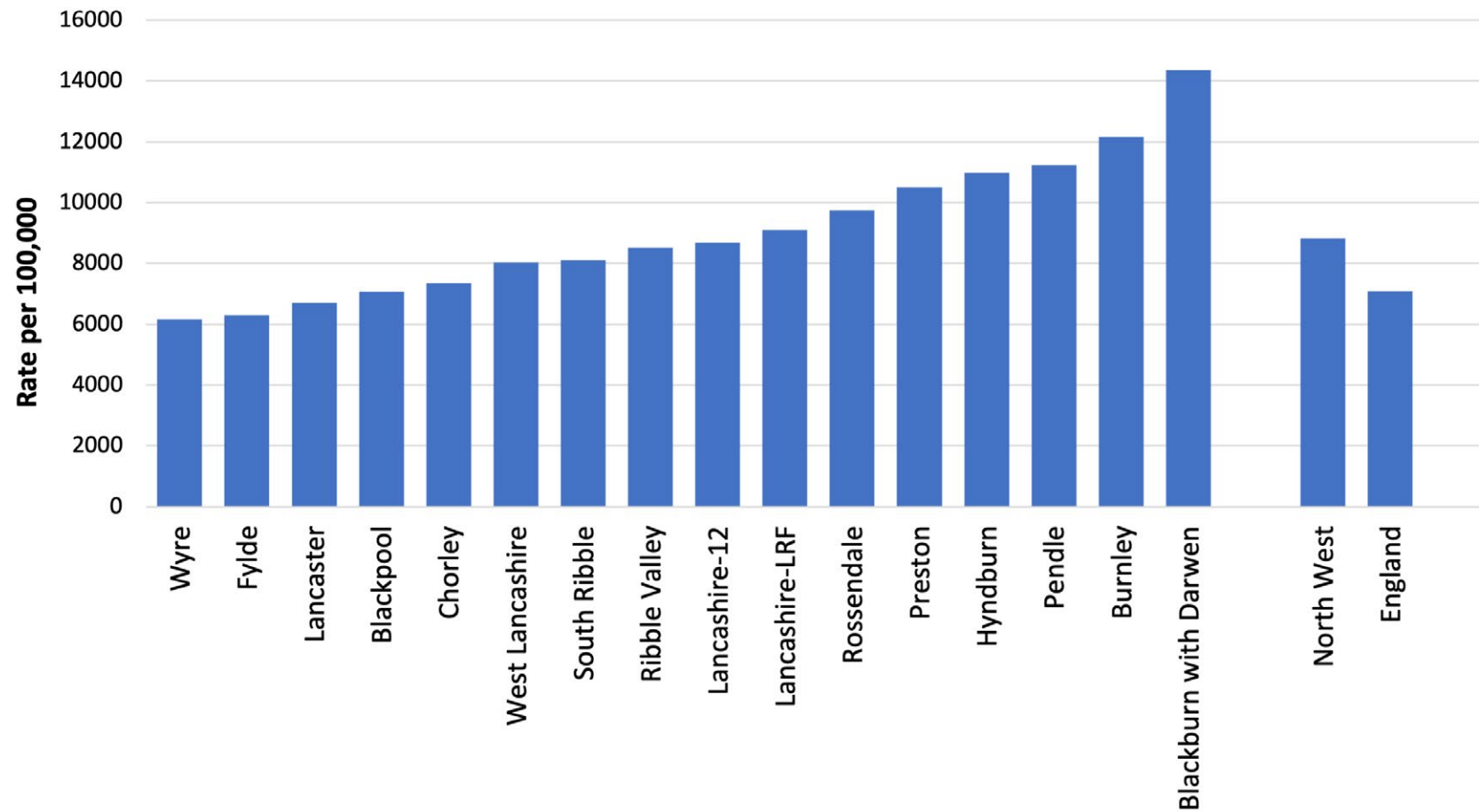

# Daily pillar 1 and pillar 2 lab-confirmed cases to 13 June 2021

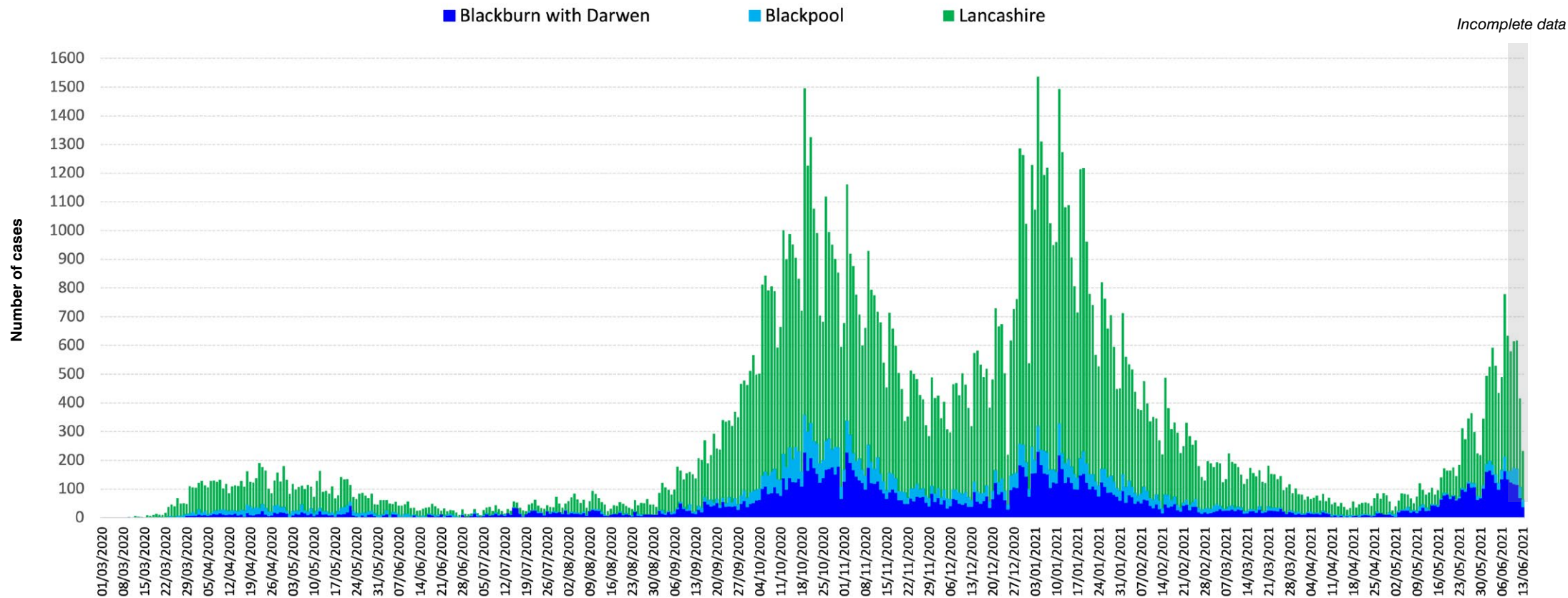

Positive tests are counted according to the date the sample was taken. However, most swabs taken in recent days will not yet have produced a result, so it is important not to jump to the conclusion that the epidemic is tailing off quicker than it really is. The PHE website cautions that only data from five days or more ago can be considered complete. The greyed-out columns in figure above are liable to be added to as more results come in.

Figures relating to confirmed cases by Upper Tier Local Authority can be downloaded from: <https://coronavirus.data.gov.uk>

# Testing and incidence

Specimens taken/outbreaks reported between 3 June - 9 June 2021

Local Authority	Individuals Tested per 100,000 (7-Day Moving Average)			Percentage Tested Positive per 100,000 (7-Day Moving Average)			All Ages				60+ Years				
							Daily Incidence per 100,000 (7-Day Moving Average)			Confirmed Cases (Last 7 Days)	Seven-Day Change in Case Rate	Daily Incidence per 100,000 (7-Day Moving Average)			Confirmed Cases (Last 7 Days)
Blackburn with Darwen	698.4	678.4	↑	13.0	13.9	↓	621.3	648.6	↓	930	20.0%	159.8	166.6	↓	47
Blackpool	617.3	607.4	↑	3.8	3.5	↑	164.2	159.9	↑	229	108.0%	8.0	10.7	↓↓	3
Burnley	634.0	615.6	↑	8.2	8.5	↓	367.7	370.0	↓	327	79.0%	68.5	68.5	↔	15
Chorley	554.1	534.6	↑	5.9	6.1	↓	233.5	226.7	↑	276	90.0%	29.5	22.9	↑↑	9
Fylde	633.5	566.4	↑↑	2.8	2.8	↔	131.2	113.9	↑↑	106	68.0%	28.5	21.4	↔	8
Hyndburn	574.3	541.5	↑	10.2	10.4	↓	413.4	396.1	↑	335	68.0%	36.0	46.3	↓↓	7
Lancaster	407.7	401.8	↑	2.7	2.5	↑	78.7	75.3	↑	115	121.0%	21.3	16.0	↑↑	8
Pendle	481.9	456.3	↑	8.9	8.9	↔	304.0	288.8	↑	280	183.0%	53.1	57.5	↓	12
Preston	526.8	527.6	↓	6.8	6.3	↑	265.5	243.8	↑	380	55.0%	39.1	28.4	↑↑	11
Ribble Valley	544.8	523.4	↑	11.7	11.7	↔	448.4	430.3	↑	273	127.0%	74.8	69.5	↑	14
Rossendale	737.0	727.1	↑	7.1	7.6	↓	355.3	373.5	↓	254	24.0%	56.6	50.9	↑↑	10
South Ribble	487.4	475.2	↑	9.9	10.2	↓	327.7	331.3	↓	363	84.0%	104.6	81.7	↑↑	32
West Lancashire	396.1	396.3	↓	2.6	2.3	↑↑	69.1	65.6	↑	79	133.0%	9.2	9.2	↔	3
Wyre	489.0	482.5	↑	2.3	2.2	↑	81.2	76.7	↑	91	111.0%	15.4	12.8	↑↑	6
North West	460.8			5.6			183.0					32.6			
England	428.7			2.2			67.1					12.6			

Due to the reporting delays for comparison between Local Authorities the most recent 4 days are excluded from the calculations of rates and moving averages.

Single direction-of-travel arrows denote a percentage change of less than 10%.  
Twin arrows denote a change of greater than 10%.

Source: PHE laboratory confirmed COVID-19-line list

# Covid-19 cases (number of people with a lab-confirmed positive test result) by Middle Super Output Area (MSOA).

## MSOAs with 3 and above COVID-19 cases, in the 7 days ending 9 June

Local authority	MSOA name	New cases
Blackburn with Darwen	Witton, Mill Hill & Hollin Bank	88
Blackburn with Darwen	Little Harwood	74
Hyndburn	Accrington North East	68
Blackburn with Darwen	Roe Lee, Brownhill & Sunnybower	66
Ribble Valley	Clitheroe South	66
Blackburn with Darwen	Wensley Fold	65
Blackburn with Darwen	Queen's Park & Higher Croft	64
Blackburn with Darwen	East Darwen	64
Blackburn with Darwen	Shadsworth & Intack	59
Ribble Valley	Whalley & Brockhall	56
Blackburn with Darwen	Central Blackburn	53
Preston	Plungington & University	52
Blackburn with Darwen	Meadowhead	51
Burnley	Harle Syke & Lanehead	51
Hyndburn	Clayton-le-Moors & Huncoat	51
Blackburn with Darwen	South Darwen & Whitehall	50
Rossendale	Haslingden	50
Pendle	Barrowford, Higham & Pendleside	49
Rossendale	Rawtenstall	49
Blackburn with Darwen	Ewood & Fernhurst	46
Ribble Valley	Clitheroe North	46
South Ribble	Bamber Bridge East	46
Blackburn with Darwen	Darwen Town	44
Hyndburn	Great Harwood	44
Burnley	Rose Hill & Burnley Wood	44
Blackburn with Darwen	Lammack & Revidge	41
Hyndburn	Accrington South East	41
Chorley	Chorley South West	40
Blackburn with Darwen	North Darwen	38
Pendle	East Colne, Foulridge & Trawden	38
Pendle	Brierfield & Reedley	38
Preston	Ribbleton	37
Ribble Valley	Wilpshire & Mellor	37
South Ribble	Walton-le-Dale	37
Hyndburn	Oswaldtwistle	36
Preston	Preston Town Centre	36
Burnley	Barclay Hills & Trinity	35
Chorley	Chorley West	35
Preston	St George's	35
Blackburn with Darwen	Audley	34
Blackburn with Darwen	Bastwell	33
Rossendale	Bacup	33
Rossendale	Waterfoot & Stacksteads	33
Burnley	Padiham	32
Burnley	Habergham & Ightenhill	32
South Ribble	Farington	32
Blackburn with Darwen	Beardwood, Pleasington & Livesey	31
Rossendale	Helmshore	31
South Ribble	Lostock Hall	31
Blackburn with Darwen	Tockholes, Edgworth & Hoddlesden	29
Pendle	Barnoldswick North	29

Preston	St Matthew's	29
Rossendale	Townsend Fold & Edenfield	29
Hyndburn	Accrington West	28
Preston	Broughton & Wychnor	28
Chorley	Euxton	26
Lancaster	University, Galgate & Dolphinholme	26
Ribble Valley	Read, Sabden & Chatburn	26
Burnley	Brunshaw & Brownside	25
Preston	Ashton-on-Ribble & Larches	25
South Ribble	Longton & Walmer Bridge	25
South Ribble	Leyland North	25
Chorley	Chorley Town & South	24
Chorley	Adlington & Rivington	24
Burnley	Whittlefield & Rose Grove	23
Hyndburn	Rishton	23
Blackpool	North Shore	22
Blackpool	Hawes Side	22
Chorley	Clayton-le-Woods	22
Chorley	Whittle-le-Woods & Anglezarke	22
Fylde	St Annes Town	22
Hyndburn	Church	22
Hyndburn	Broadfield & Knuzden	22
South Ribble	New Longton & Hutton	22
Burnley	Central Burnley & Daneshouse	21
Preston	Moor Park	21
Blackpool	North East Centre	20
Chorley	Brindle & Withnell	20
South Ribble	Lower Penwortham North	20
South Ribble	Bamber Bridge West	20
Burnley	Cliviger, Worsthorne & Lane Bottom	19
Pendle	Colne Vivary Bridge	19
Pendle	Nelson East	19
Blackpool	Warbreck & Bispham Road	18
Blackpool	Stanley Park & Great Marton	18
Rossendale	Crawshawbooth, Reedsholme & Water	18
Fylde	Warton & Freckleton	17
Lancaster	Lancaster Central	17
Burnley	Queensgate	16
Burnley	Bank Hall & Fulfilledge	16
Chorley	Clayton Brook	16
Pendle	Barnoldswick South	16
Preston	Fulwood	16
Preston	Cadley & College	16
Preston	Haslam Park	16
Ribble Valley	Waddington, Gisburn & Slaidburn	16
South Ribble	Leyland South West	16
Pendle	Marsden	15
Preston	Lea & Marina	15
Ribble Valley	Longridge South	15
South Ribble	Penwortham North	15
South Ribble	Leyland South East & Buckshaw Village	15
Blackpool	Queenstown & Layton	14

Link to interactive map showing cases by MSOA  
<https://coronavirus.data.gov.uk/details/interactive-map>

MSOAs are small areas with around 7,200 average population and are used to facilitate the reporting of small area statistics.

Source: <https://coronavirus.data.gov.uk/cases>

# Covid-19 cases (number of people with a lab-confirmed positive test result) by Middle Super Output Area (MSOA). MSOAs with 3 and above COVID-19 cases, in the 7 days ending 9 June

Fylde	Kirkham & Wesham	14
South Ribble	Penwortham South	14
South Ribble	Lower Penwortham South	14
Burnley	Hapton & Lowerhouse	13
Chorley	Chorley East	13
Fylde	Ansdell & Fairhaven	13
Pendle	Earby & Salterforth	13
Pendle	Colne Horsfield	13
Pendle	Nelson West	13
Preston	Grimsargh & Goosnargh	13
Preston	Brookfield & Holme Slack	13
South Ribble	Gregson Lane & Coupe Green	13
Wyre	Thornton West	13
Blackpool	South Shore	12
Blackpool	Victoria	11
Fylde	St Annes North & Airport	11
Pendle	Colne Waterside	11
Preston	Frenchwood & Fishwick	11
Ribble Valley	Longridge North, Ribchester & Chipping	11
Rossendale	Whitworth	11
Blackpool	Little Bispham & Anchorsholme	10
Blackpool	Central Blackpool	10
Chorley	Coppull	10
South Ribble	Seven Stars	10
West Lancashire	Upholland	10
Blackpool	Norbreck & Bispham	9
Blackpool	Park Road	9
Blackpool	Little Marton & Marton Moss Side	9
Blackpool	Squires Gate	9
Chorley	Eccleston & Charnock Richard	9
Fylde	Lytham	9
Lancaster	Kellet & Lune Valley	9
Lancaster	Heysham & Overton	9
Preston	Longsands	9
Wyre	Cleveleys West	9
Wyre	Poulton South	9
Blackpool	Churchtown	8
Blackpool	Hoo Hill	8
Blackpool	Common Edge	8
Chorley	Chorley North	8
Preston	Ingol	8
South Ribble	Moss Side	8
West Lancashire	Ormskirk Town & East	8
West Lancashire	Skelmersdale Central	8
Wyre	Fleetwood South East	8
Wyre	Garstang & Catterall	8
Chorley	Croston & Mawdesley	7
Fylde	Elswick, Singleton & Weeton	7
Fylde	Heyhouses & Park	7
Lancaster	Morecambe South West	7
Lancaster	Morecambe West End	7
Pendle	Nelson Bradley	7

West Lancashire	Skelmersdale Ashurst	7
West Lancashire	Skelmersdale South East	7
Wyre	Fleetwood Warren	7
Wyre	Thornton East & Carleton West	7
Lancaster	Scale Hall & Torrisholme	7
Blackpool	Little Layton & Little Carleton	6
Blackpool	South Promenade & Seaside Way	6
Fylde	Clifton & Newton-with-Scales	6
Lancaster	Bare	6
West Lancashire	Rufford & Banks	6
West Lancashire	Parbold, Appley Bridge & Wrightington	6
Wyre	Pilling, Great Eccleston & Inskip	6
Wyre	Cleveleys East	6
Wyre	Poulton North & Carleton East	6
Lancaster	Lancaster East	5
Lancaster	Moorlands & Greaves	5
Lancaster	Marsh, Haverbreaks & Scotforth West	5
West Lancashire	Hesketh Bank & Tarleton	5
West Lancashire	Skelmersdale East	5
Lancaster	Morecambe Town	4
Lancaster	Skerton & Vale	4
West Lancashire	Burscough	4
West Lancashire	Ormskirk North & West	4
Wyre	Fleetwood Town	4
Lancaster	Carnforth, Silverdale & Warton	3
West Lancashire	Scarisbrick, Halsall & Haskayne	3
West Lancashire	Bickerstaffe & Newburgh	3
Wyre	Fleetwood Rossall & Chatsworth	3
Wyre	Bonds, Bilsborrow & Wyresdale	3

Link to interactive map showing cases by MSOA  
<https://coronavirus.data.gov.uk/details/interactive-map>

MSOAs are small areas with around 7,200 average population and are used to facilitate the reporting of small area statistics.

Source: <https://coronavirus.data.gov.uk/cases>



# Ethnic break down of positive cases in the 14 days to 15/6/21

## Percentage of total positive cases over this period

District of residence	Asian	Black	Mixed	Other Ethnic Groups	White	No ethnicity information/ blank
Burnley	5.3%	0.2%	1.2%	0.5%	74.4%	18.4%
Chorley	1.5%	0.0%	1.1%	0.6%	83.9%	12.9%
Fylde	1.1%	1.7%	0.0%	2.2%	77.1%	17.9%
Hyndburn	7.6%	0.5%	0.3%	0.2%	80.2%	11.1%
Lancaster	2.6%	1.0%	1.6%	3.1%	63.5%	28.1%
Pendle	10.1%	0.0%	1.1%	0.7%	72.4%	15.8%
Preston	14.6%	1.6%	2.0%	2.3%	61.1%	18.4%
Ribble Valley	0.7%	0.0%	0.2%	0.7%	86.4%	12.0%
Rossendale	6.0%	0.0%	0.5%	1.0%	78.6%	14.0%
South Ribble	1.7%	0.0%	2.0%	0.2%	85.1%	11.1%
West Lancashire	1.1%	0.5%	0.5%	1.6%	87.5%	8.7%
Wyre	1.9%	0.0%	0.6%	0.6%	80.7%	16.1%
<b>Lancashire County Council</b>	<b>5.6%</b>	<b>0.4%</b>	<b>1.1%</b>	<b>1.0%</b>	<b>77.1%</b>	<b>14.9%</b>

Source: Public Health England

The ethnic break down of the positive cases in each district should be considered alongside the ethnic make up of the whole resident population in the district.

For the ethnic break down of the whole resident population in a district please see the page below:

<https://www.lancashire.gov.uk/lancashire-insight/population-and-households/population-and-households-2011-census/population-by-ethnicity/>

Ethnic break down of resident population (ONS estimates, 2019)					
District	Asian	Black	Mixed	Other ethnic group	White
Burnley	12.5%	0.2%	1.4%	0.3%	85.6%
Chorley	1.8%	0.4%	1.2%	0.2%	96.5%
Fylde	1.2%	0.3%	1.2%	0.3%	97.1%
Hyndburn	12.6%	0.1%	1.0%	0.2%	86.0%
Lancaster	2.7%	0.5%	1.2%	0.3%	95.3%
Pendle	20.9%	0.1%	1.4%	0.1%	77.4%
Preston	16.9%	1.1%	3.1%	0.9%	78.1%
Ribble Valley	1.4%	0.1%	0.7%	0.1%	97.7%
Rossendale	5.9%	0.2%	1.1%	0.1%	92.7%
South Ribble	1.6%	0.2%	1.3%	0.2%	96.7%
West Lancashire	0.8%	0.1%	0.9%	0.1%	98.0%
Wyre	1.0%	0.1%	0.8%	0.1%	98.0%
Lancashire County Council	6.6%	0.3%	1.4%	0.3%	91.4%

# Weekly case rate per 100,000 population

Seven day period ending	BwD	Blackpool	Burnley	Chorley	Fylde	Hyndburn	Lancaster	Pendle	Preston	Ribble Valley	Rossendale	Ribble	West Lancashire	Wyre	Lancashire-12	LRF	NW	England
03/05/2021	53.4	14.3	20.2	27.9	11.1	111.1	25.3	14.1	28.6	11.5	14.0	19.0	8.7	20.5	25.6	27.3	23.2	19.4
04/05/2021	60.8	15.8	22.5	27.9	13.6	101.2	24.7	15.2	33.5	16.4	15.4	15.3	7.9	24.1	26.1	28.6	24.7	20.0
05/05/2021	70.8	17.9	21.4	27.1	16.1	79.0	25.3	15.2	41.9	13.1	11.2	10.8	7.9	18.7	24.3	28.4	25.8	20.0
06/05/2021	82.2	25.8	18.0	24.5	18.6	48.1	28.8	18.5	34.2	14.8	16.8	13.5	7.0	17.8	22.2	28.5	26.6	20.1
07/05/2021	86.8	25.8	23.6	18.6	19.8	35.8	32.2	29.3	32.1	16.4	18.2	13.5	7.9	17.8	22.5	29.2	28.0	20.3
08/05/2021	96.9	25.8	24.7	24.5	19.8	35.8	32.2	31.5	31.4	19.7	16.8	14.4	7.9	17.0	23.4	30.9	28.8	20.5
09/05/2021	105.5	25.1	32.6	26.2	22.3	37.0	32.2	35.8	30.7	18.1	16.8	18.1	10.5	17.8	25.2	33.1	31.6	21.6
10/05/2021	108.9	33.0	45.0	33.0	18.6	39.5	37.7	36.9	36.3	16.4	21.0	20.8	11.4	20.5	28.8	37.1	34.7	22.4
11/05/2021	115.6	38.0	49.5	34.7	17.3	34.5	34.2	39.1	34.2	14.8	18.2	20.8	14.9	19.6	28.4	37.9	35.3	21.9
12/05/2021	114.2	43.7	49.5	37.2	14.9	37.0	32.9	40.2	26.5	13.1	21.0	19.0	15.7	19.6	27.6	37.7	36.0	21.4
13/05/2021	114.2	37.3	54.0	38.9	11.1	39.5	28.8	44.5	34.2	13.1	21.0	21.7	15.7	19.6	29.0	38.2	36.2	21.2
14/05/2021	130.9	35.1	61.9	47.4	11.1	43.2	24.7	39.1	37.7	13.1	28.0	20.8	13.1	19.6	30.3	40.7	37.2	21.0
15/05/2021	145.0	33.7	61.9	47.4	13.6	45.7	24.7	39.1	40.5	13.1	29.4	21.7	12.2	21.4	31.2	42.7	38.8	21.1
16/05/2021	159.7	31.6	61.9	48.2	11.1	45.7	24.7	38.0	44.7	16.4	35.0	19.0	11.4	18.7	31.4	44.1	39.1	20.5
17/05/2021	186.4	22.2	58.5	47.4	8.7	51.8	16.4	42.3	44.7	16.4	40.6	21.7	11.4	15.2	30.9	45.5	41.0	20.7
18/05/2021	215.1	21.5	60.7	55.8	9.9	54.3	16.4	44.5	48.9	21.4	57.4	20.8	9.6	13.4	33.6	50.5	44.9	21.4
19/05/2021	253.8	15.8	74.2	55.8	13.6	56.8	15.7	52.1	53.1	23.0	63.0	19.0	10.5	14.3	36.4	56.1	46.2	22.1
20/05/2021	281.2	18.6	77.6	58.4	19.8	66.6	18.5	49.9	50.3	24.6	76.9	21.7	11.4	13.4	38.9	61.1	48.9	22.5
21/05/2021	303.3	17.2	70.9	56.7	18.6	77.7	19.2	47.8	57.3	24.6	113.3	26.2	13.1	11.6	42.2	65.8	50.6	23.1
22/05/2021	314.6	18.6	84.3	55.0	22.3	80.2	19.9	48.9	57.3	29.6	138.5	31.6	15.7	9.8	45.9	70.0	52.0	23.6
23/05/2021	334.0	19.4	88.8	56.7	28.5	88.8	21.2	55.4	58.7	42.7	166.5	35.2	14.9	8.9	50.7	75.9	53.7	24.2
24/05/2021	356.7	20.8	94.5	66.0	49.5	101.2	26.7	69.5	69.9	60.8	212.6	45.1	14.9	8.9	61.7	87.2	57.3	24.8
25/05/2021	365.4	20.8	95.6	68.5	56.9	106.1	30.1	68.4	82.4	77.2	243.4	59.6	14.0	14.3	69.0	94.0	60.2	25.8
26/05/2021	390.8	22.9	96.7	79.5	63.1	135.7	31.5	72.7	95.0	90.3	295.2	83.9	14.0	16.1	80.6	106.0	67.1	27.4
27/05/2021	416.8	29.4	113.6	91.4	68.1	162.9	26.7	84.7	112.5	129.7	319.0	105.6	17.5	15.2	93.0	119.3	73.7	29.3
28/05/2021	436.9	37.3	120.3	93.9	82.9	175.2	32.2	99.9	120.2	147.8	316.2	111.0	17.5	18.7	99.9	127.5	79.8	31.1
29/05/2021	438.9	43.7	126.0	95.6	86.7	196.2	35.6	102.0	134.8	152.7	312.0	114.6	18.4	25.0	105.3	132.7	85.0	32.6
30/05/2021	438.9	43.0	135.0	102.4	86.7	191.3	32.9	103.1	146.0	149.5	310.6	128.2	16.6	25.0	108.2	135.0	89.5	33.8
31/05/2021	441.6	47.3	152.9	106.6	73.0	211.0	32.9	90.1	146.0	159.3	296.6	133.6	19.2	28.5	110.1	137.2	92.3	34.6
01/06/2021	487.7	60.2	179.9	111.7	76.8	243.1	30.8	98.8	160.7	161.0	303.6	159.8	24.5	34.8	121.0	151.8	101.7	37.5
02/06/2021	518.4	78.9	205.8	122.7	78.0	245.5	35.6	107.5	171.2	197.1	285.4	177.8	29.7	38.4	129.9	163.7	111.8	40.8
03/06/2021	548.4	91.8	240.7	140.4	71.8	264.1	45.9	131.4	182.3	221.7	286.8	204.0	30.6	41.9	143.4	178.8	122.8	44.4
04/06/2021	559.1	103.3	282.3	158.2	70.6	276.4	47.2	141.1	200.5	244.7	313.4	252.7	30.6	48.2	159.6	194.0	133.6	47.7
05/06/2021	582.5	110.4	289.0	176.8	85.4	287.5	50.7	168.3	211.0	271.0	323.2	285.2	35.9	54.4	173.2	208.0	141.0	50.3
06/06/2021	625.9	131.2	303.6	183.6	94.1	324.5	59.6	196.5	219.4	308.8	324.6	305.1	44.6	66.0	187.8	226.1	152.0	54.0
07/06/2021	666.7	158.5	341.9	209.8	106.5	370.2	68.5	249.7	243.1	386.0	369.3	327.7	54.2	76.7	215.3	254.8	169.2	60.2
08/06/2021	648.6	159.9	370.0	226.7	113.9	397.3	75.3	288.8	243.8	430.3	370.7	331.3	65.6	76.7	228.8	264.1	177.3	63.9
09/06/2021	621.3	164.2	367.7	233.5	131.2	413.4	78.7	304.0	265.5	448.4	355.3	327.7	69.1	81.2	236.0	267.6	183.0	67.1

# Count of deaths identified as Covid-19 on death certificates and occurred up to 4 June but were registered up to 12 June 2021

## LANCASHIRE

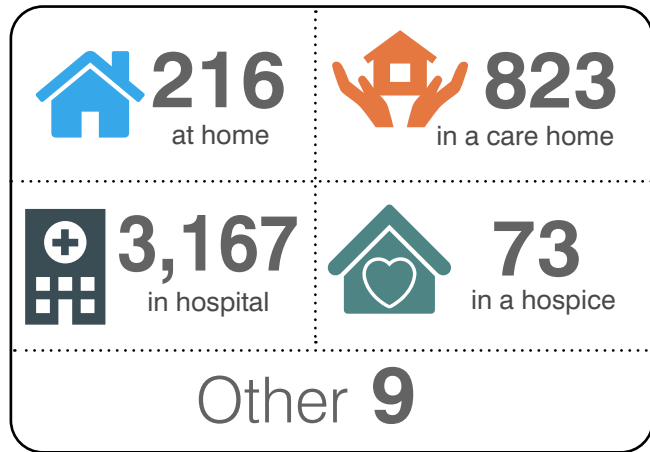

**TOTAL 4,287**

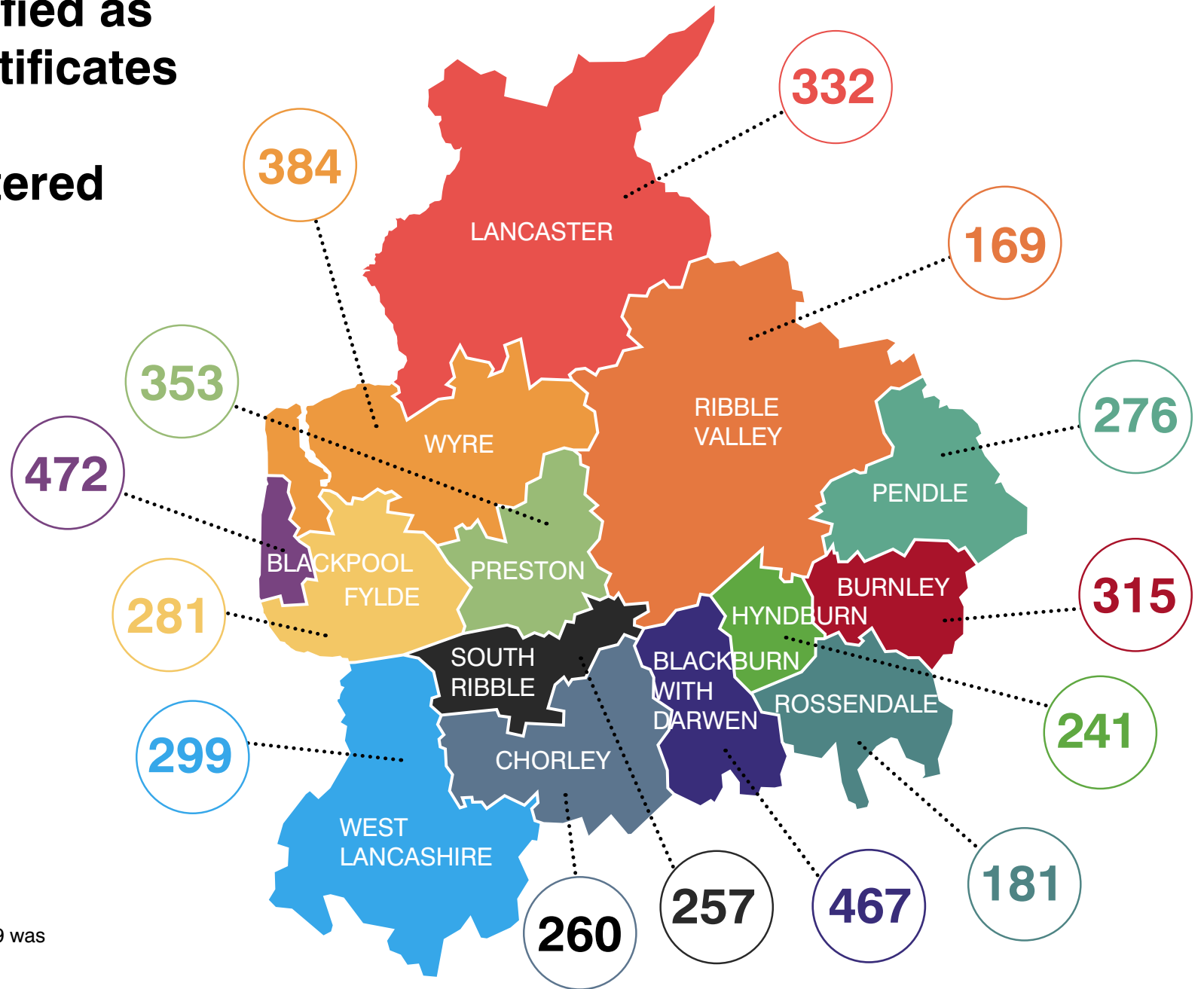

Up to the 22 May, the number of deaths where COVID-19 was mentioned on the death certificate:  
 4,287 registered in the Lancashire LRF area  
 3,348 registered in the Lancashire County Council area

# Weekly deaths occurring up to 4 June, compared with the five-year weekly average

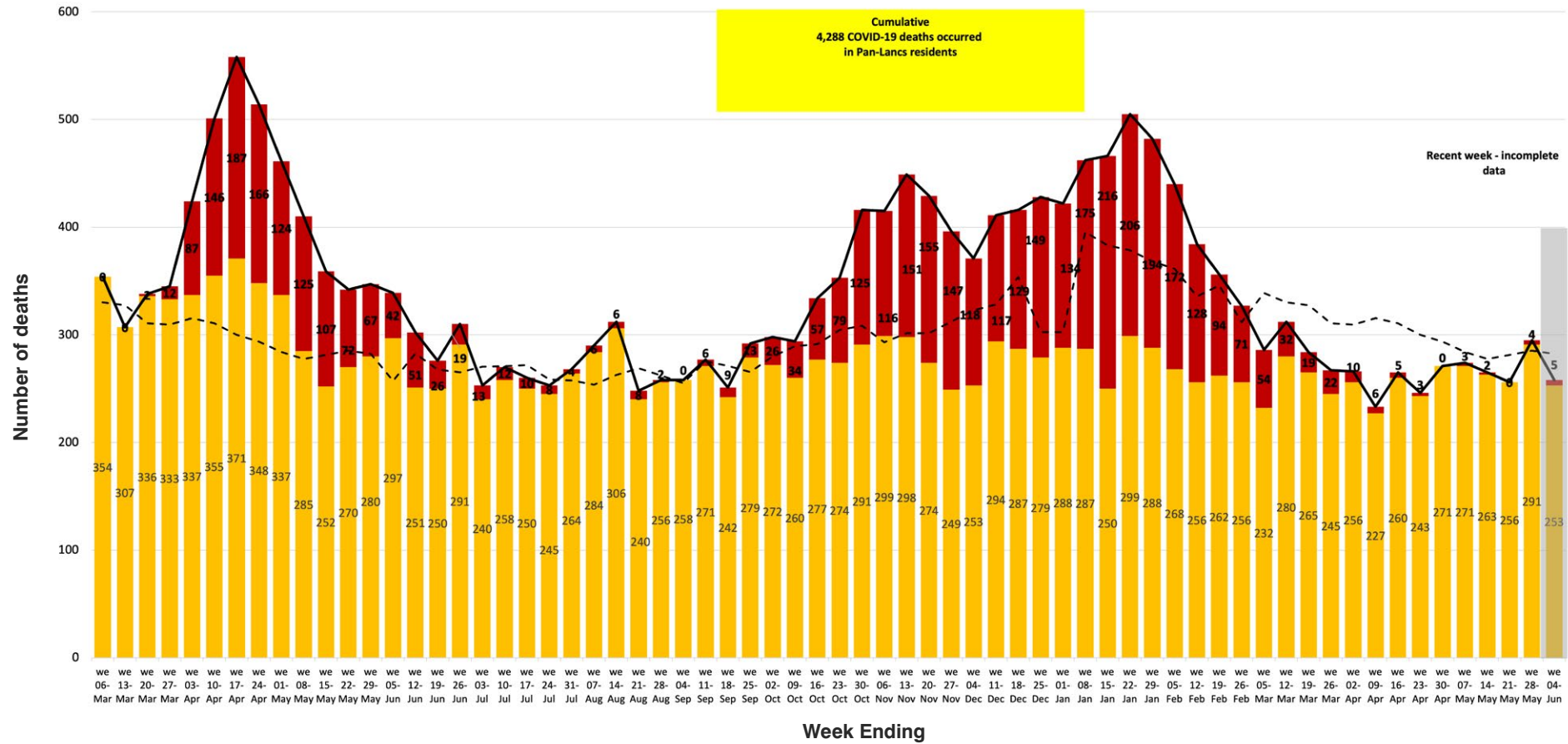

Non-Covid deaths
  Covid deaths

Total deaths
  Weekly average (2015 - 2019)

# Deaths due to Covid-19\* - age standardised rate per 100,000 population, all persons - March 2020 to April 2021

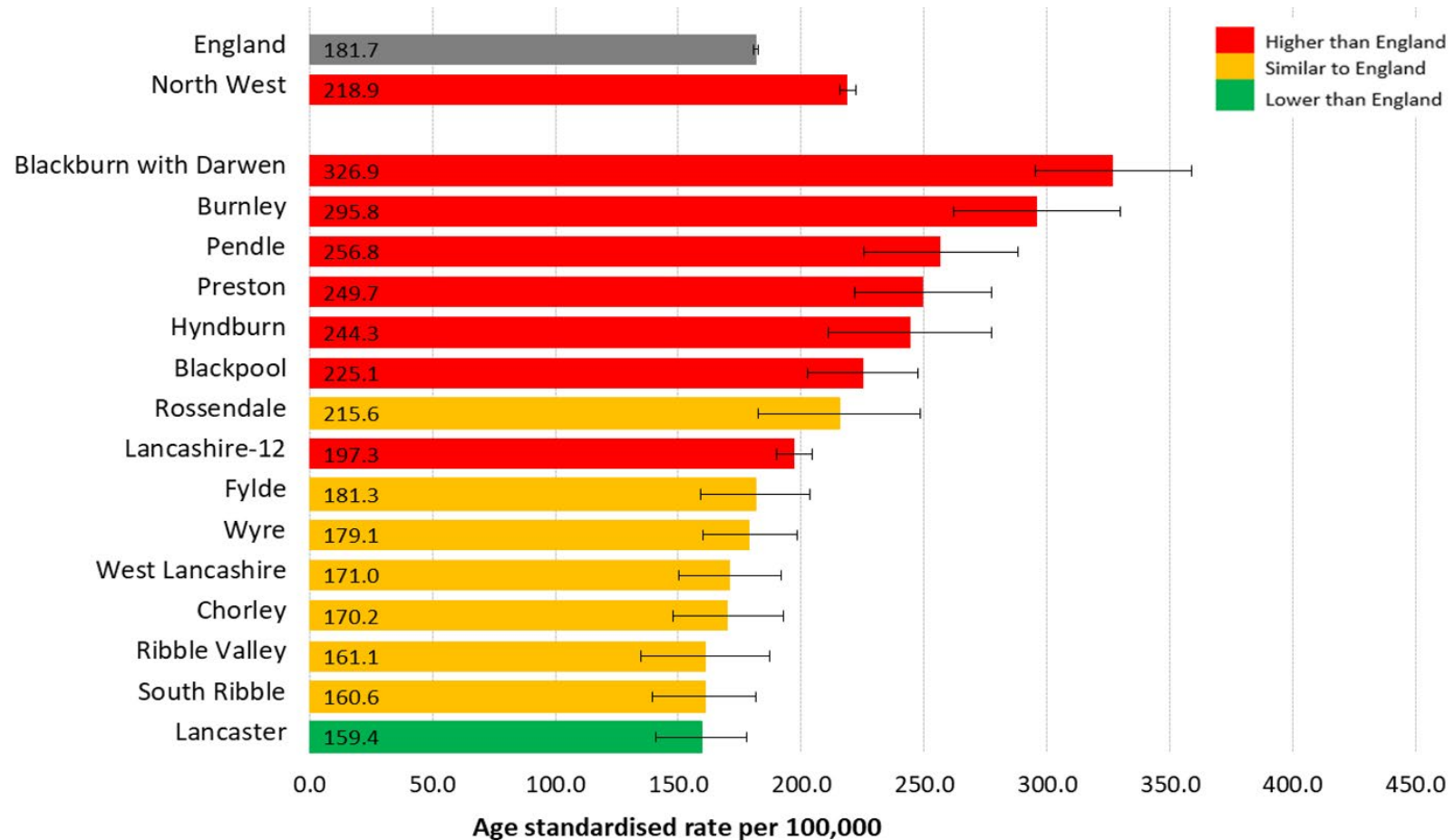

Blackburn with Darwen and Blackpool's COVID-19 mortality rate is significantly higher than the England rate.

The Lancashire County Council area's rate is also significantly higher than England.

Along with the Lancashire County Council area, the individual authorities of Burnley, Pendle, Preston and Hyndburn are significantly higher than England.

Only Lancaster's rate is significantly lower than the England rate.

Standardised mortality rates are used to allow comparisons between populations that may contain different proportions of people of different ages.

\*Deaths registered where Covid-19 was the underlying (main) cause of death

Source: Office for National Statistics (ONS)

# Covid-19 Vaccinations by local authority of residence and age group

8 December 2020 to 6 June 2021

Number of people vaccinated with at least 1 dose

Area of residence	Under 30	30-34	35-39	40-44	45-49	50-54	55-59	60-64	65-69	70-74	75-79	80+
Blackburn with Darwen	10,083	6,065	7,410	7,790	8,326	9,251	8,632	7,545	6,313	5,900	3,900	5,169
Blackpool	7,560	5,423	5,834	6,228	7,464	9,691	10,345	8,826	7,282	7,545	5,628	7,480
Burnley	4,191	3,471	3,988	4,193	4,601	5,474	5,712	5,156	4,398	4,607	3,149	3,740
Chorley	5,070	4,811	5,874	6,311	7,055	8,320	8,150	7,028	6,186	6,725	4,797	5,591
Fylde	3,665	2,757	3,335	3,573	4,266	5,610	6,320	5,981	5,299	5,844	4,569	6,188
Hyndburn	3,858	2,965	3,316	3,554	4,135	5,156	5,094	4,485	3,823	4,043	2,906	3,481
Lancaster	11,016	5,809	6,521	6,642	7,199	8,905	9,432	8,537	7,564	7,814	5,640	7,619
Pendle	4,646	3,390	4,291	4,280	4,673	5,503	5,587	5,196	4,510	4,725	3,166	3,987
Preston	12,946	6,844	7,211	7,468	7,813	8,633	8,576	7,287	5,843	5,514	3,890	5,606
Ribble Valley	3,279	2,174	2,554	2,888	3,578	4,689	4,935	4,447	3,711	3,963	2,958	3,838
Rossendale	3,137	2,596	3,043	3,460	3,987	4,930	4,895	4,199	3,663	3,783	2,519	2,965
South Ribble	5,549	4,796	5,220	5,725	6,691	7,831	8,120	6,823	6,167	6,586	4,631	5,970
West Lancashire	6,082	3,873	4,604	5,045	6,204	7,816	8,402	7,336	6,401	6,870	5,132	6,471
Wyre	5,645	3,625	4,256	4,686	5,631	7,375	8,304	7,966	7,422	8,187	6,147	8,271

Source: <https://www.england.nhs.uk/statistics/statistical-work-areas/covid-19-vaccinations/>

## Population Estimates (NIMS)

The latest available estimates of the population of England by age group as calculated using NIMS

Local authority	Under 16	16-29	30-34	35-39	40-44	45-49	50-54	55-59	60-64	65-69	70-74	75-79	80+	16+
Blackburn with Darwen	37,013	30,860	12,181	12,403	11,201	10,899	11,127	9,949	8,440	6,990	6,346	4,131	5,474	130,001
Blackpool	26,615	24,559	10,950	9,949	8,859	9,590	11,500	11,868	9,913	8,034	8,123	5,916	7,863	127,124
Burnley	20,013	16,417	7,169	6,731	6,042	6,085	6,653	6,577	5,751	4,773	4,855	3,314	3,920	78,287
Chorley	21,808	17,610	8,034	8,125	7,731	8,306	9,336	8,971	7,548	6,530	6,996	4,956	5,774	99,917
Fylde	12,358	11,158	4,719	4,883	4,533	5,025	6,327	6,980	6,476	5,621	6,117	4,742	6,378	72,959
Hyndburn	17,260	14,603	6,091	5,696	5,102	5,391	6,194	5,796	4,961	4,147	4,295	3,022	3,663	68,961
Lancaster	24,819	36,638	10,199	9,849	8,811	8,796	10,160	10,542	9,330	8,075	8,183	5,844	7,886	134,313
Pendle	21,760	16,780	7,341	7,265	6,441	6,300	6,665	6,461	5,860	4,994	5,067	3,340	4,208	80,722
Preston	31,343	35,705	12,903	11,714	10,538	10,039	10,308	9,877	8,180	6,410	5,843	4,088	5,897	131,502
Ribble Valley	10,277	9,206	3,508	3,462	3,493	4,109	5,147	5,364	4,726	3,880	4,112	3,029	3,938	53,974
Rossendale	13,988	11,315	4,939	4,738	4,605	4,963	5,698	5,533	4,590	3,946	3,993	2,607	3,093	60,020
South Ribble	20,141	16,926	7,439	7,105	6,950	7,722	8,666	8,840	7,276	6,458	6,816	4,764	6,120	95,082
West Lancashire	19,679	19,545	6,962	6,839	5,494	7,383	8,913	9,309	7,921	6,784	7,146	5,289	6,655	99,240
Wyre	17,937	15,872	6,359	6,277	5,903	6,652	8,279	9,092	8,508	7,799	8,522	6,337	8,520	98,120

Source: <https://www.england.nhs.uk/statistics/statistical-work-areas/covid-19-vaccinations/>

## Population Estimates (ONS)

Estimates of the population by age group as estimated by the Office for National Statistics

Local authority	Under 16	16-39	40-44	45-49	50-54	55-59	60-64	65-69	70-74	75-79	80+	16+
Blackburn with Darwen	34,587	47,735	9,060	9,913	9,938	9,060	7,629	6,543	6,014	3,895	5,322	115,109
Blackpool	26,231	38,538	7,215	9,244	10,682	10,260	8,781	7,398	7,857	5,511	7,729	113,215
Burnley	18,711	25,754	5,150	5,434	6,056	5,930	5,216	4,624	4,798	3,101	4,146	70,209
Chorley	21,823	32,253	7,440	8,773	9,001	8,366	6,960	6,643	6,914	4,587	5,456	96,393
Fylde	12,573	17,973	4,040	5,256	6,308	6,584	5,764	5,529	6,095	4,287	6,371	68,207
Hyndburn	16,870	23,806	4,534	5,382	5,713	5,301	4,451	4,024	4,328	2,913	3,721	64,173
Lancaster	24,576	49,204	7,219	8,351	9,675	9,498	8,409	7,710	7,919	5,522	7,955	121,462
Pendle	19,486	26,915	5,395	5,814	6,020	5,871	5,401	4,985	4,813	3,156	4,256	72,626
Preston	29,292	50,859	8,015	8,925	9,075	8,804	7,066	6,045	5,377	3,887	5,790	113,843
Ribble Valley	10,313	14,265	3,223	4,447	5,014	4,920	4,269	3,726	4,069	2,720	3,922	50,575
Rossendale	14,022	19,616	4,385	5,130	5,591	5,058	4,287	4,024	3,862	2,361	3,146	57,460
South Ribble	20,174	29,464	6,318	7,839	8,368	8,032	6,792	6,471	6,618	4,579	6,133	90,614
West Lancashire	19,575	32,330	5,526	7,540	8,371	8,280	7,189	6,552	6,930	4,993	6,838	94,549
Wyre	17,669	26,307	5,254	6,952	8,337	8,635	7,806	7,812	8,350	6,283	8,686	94,422

Source: <https://www.england.nhs.uk/statistics/statistical-work-areas/covid-19-vaccinations/>

## Population/cohort size (denominator) definitions

The estimates of population size can be used as a denominator to approximate or calculate vaccination coverage percentages. Two denominators are used:

1- Office for National Statistics (ONS) 2019 mid-year population estimates are provided as the official statistics and the best publicly available population estimates. These estimates are consistent with the UK COVID-19 vaccines deployment plan and therefore provide a reference point on progress. They are the most accurate estimates available at national level, however they are less robust at smaller areas and are subject to a degree of uncertainty as they are 2019 estimates based on the 2011 Census.

2- National Immunisation Management System (NIMS) denominators are provided for Lower Tier Local Authority (LTLA). NIMS denominators facilitate management of the vaccination programme at more granular levels and should be used when calculating vaccine coverage for public health purposes. NIMS denominators may provide an overcount if individuals are no longer resident in England, but may also be subject to some undercounting as they currently do not include individuals without an NHS number. Coverage can be viewed as being 'at least' the figures presented using the NIMS denominator. The NIMS denominators are based on the resident population and therefore people will be counted in the denominators if they live in England, even if their GP practice is in Wales or Scotland and they receive their vaccination outside of England. Therefore, when looking at lower levels of geography, areas near the borders may appear to have lower vaccine uptake rates than other areas of England.

# Vaccine data

Find out more information about how many people have been vaccinated in your local area, as well as information about the progress of the vaccination programme at:

<https://www.england.nhs.uk/statistics/statistical-work-areas/covid-19-vaccinations/>







# Help share our messages!

Access our [range of resources](#) to share on social media to encourage Lancashire people to play their part to combat coronavirus.

Find out more about the [LancsTogether](#) campaign and what you can do to take part.

We are all working together in Lancashire to combat coronavirus.

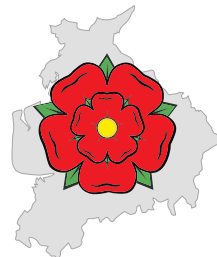

**Lancashire  
Resilience  
Forum**