

Weekly update for coronavirus figures in the county

26 May 2021

How is coronavirus affecting people in Lancashire?

This is a weekly bulletin produced by the Lancashire Resilience Forum with the latest figures on the number of coronavirus-related cases and deaths in the county, as well as figures at a unitary and district level.

It also shows how Lancashire compares to other areas of the country.

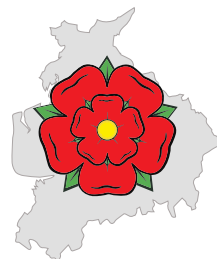

**Lancashire
Resilience
Forum**

Confirmed cases from positive
'pillar 1 and 2' tests up to
23 May 2021

LANCASHIRE
127,743

NORTH WEST
616,266

ENGLAND
3,897,815

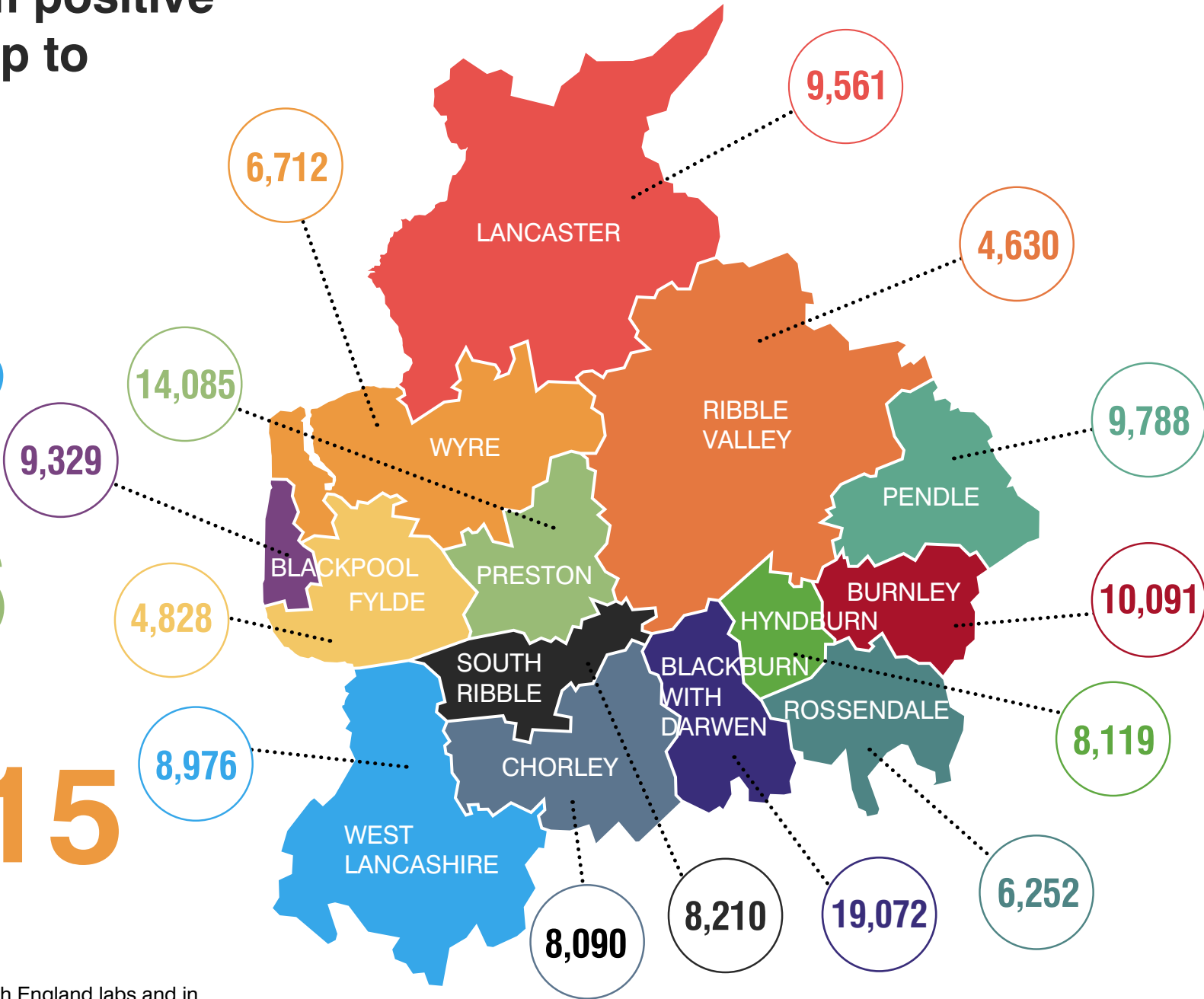

These figures are from tests carried out in Public Health England labs and in the NHS (Pillar 1) and from other testing routes, such as mobile labs (Pillar 2).

Weekly rate of Covid-19 cases per 100,000 population tested under pillar 1 and pillar 2 (Week 19 - data between 10 May and 16 May 2021).

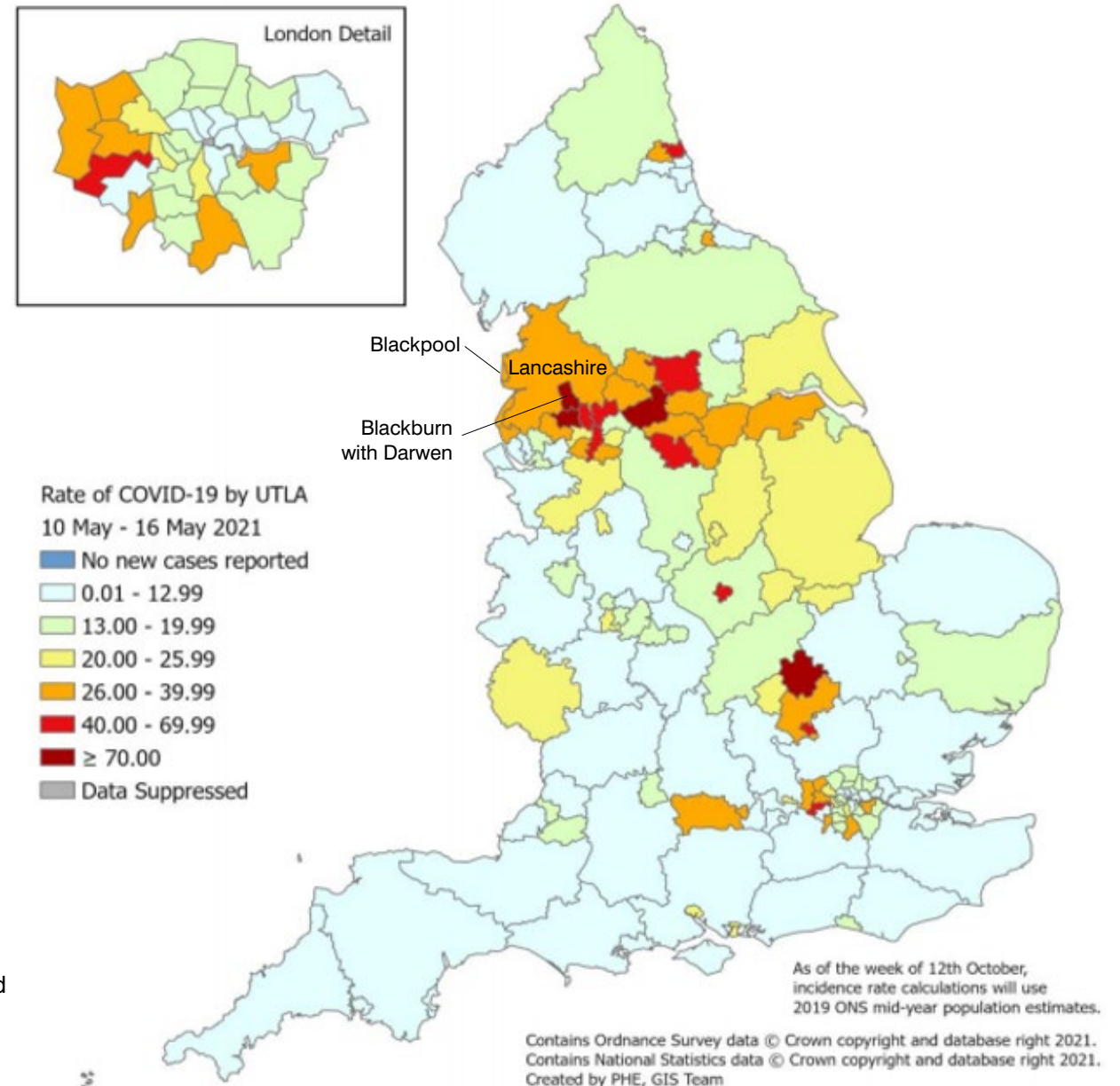

For rate of cases detected via Pillar 1 & 2 testing:
Blackpool and Lancashire's rates are in the third highest band and
Blackburn with Darwen's rate is in the highest band.

Pillar 1 = swab testing in PHE labs & NHS hospitals for those with a medical need
and key workers & their families

Pillar 2 = testing by commercial partners - swab testing for the wider
population from out in the community

Cumulative lab-confirmed cases up to 23 May 2021, rate per 100,000

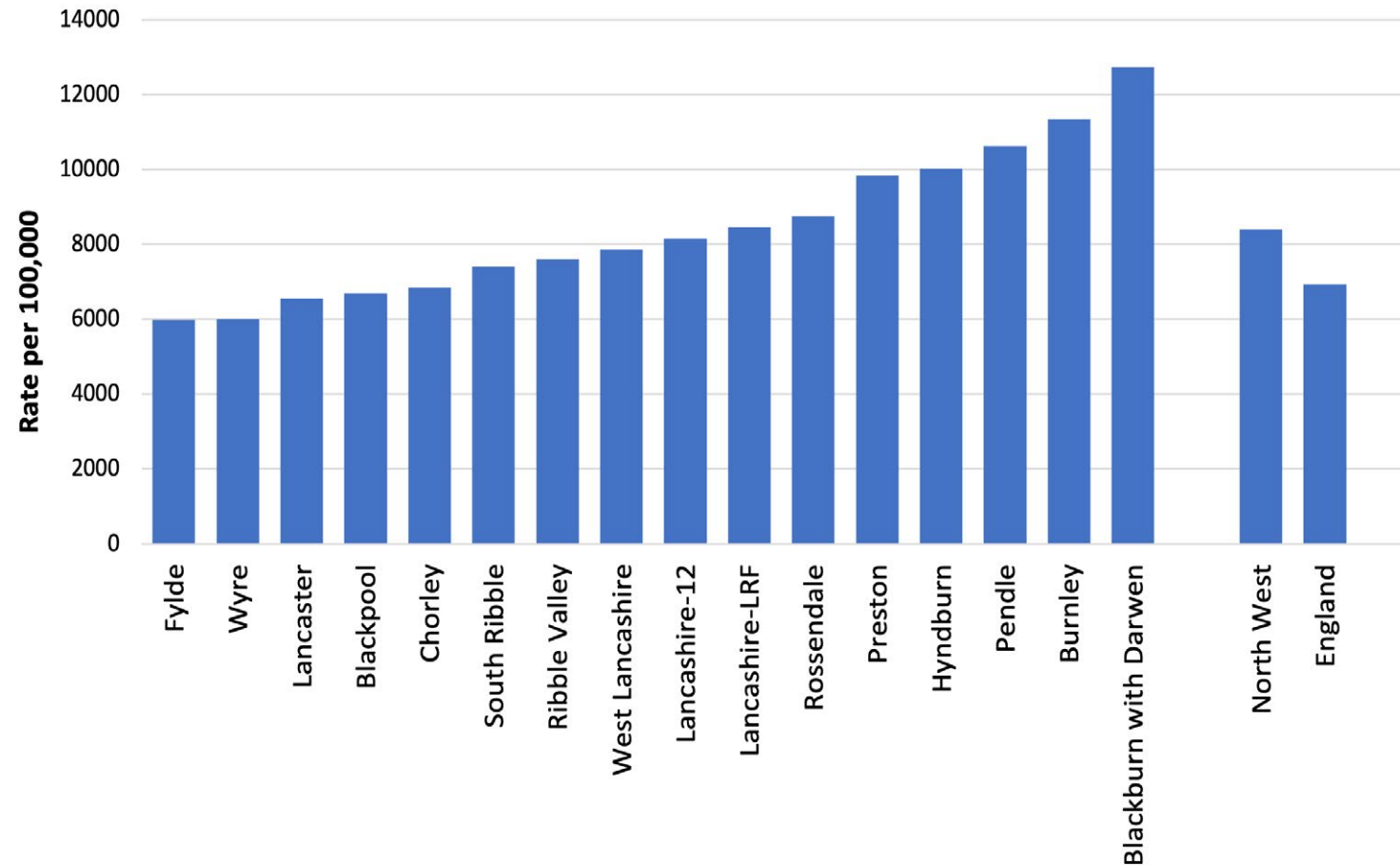

Daily pillar 1 and pillar 2 lab-confirmed cases to 23 May 2021

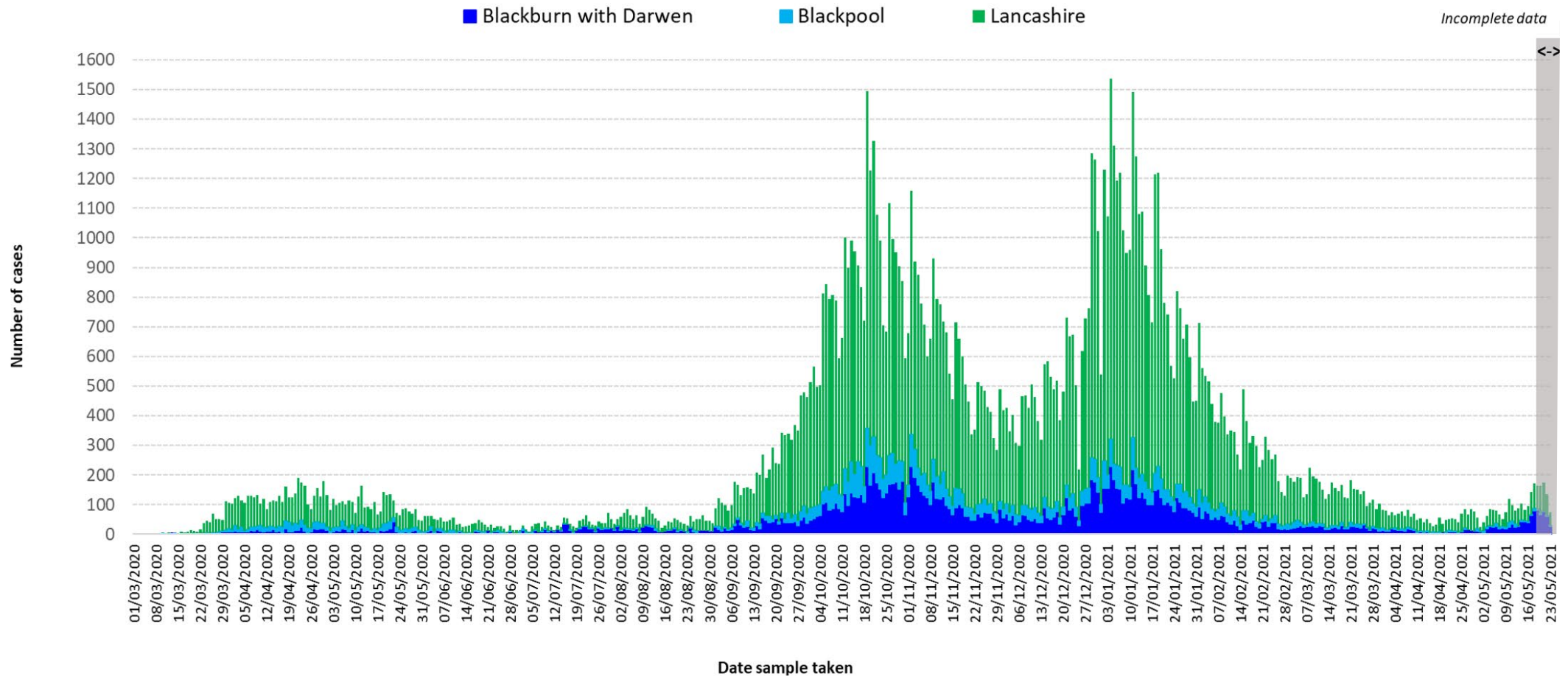

Positive tests are counted according to the date the sample was taken. However, most swabs taken in recent days will not yet have produced a result, so it is important not to jump to the conclusion that the epidemic is tailing off quicker than it really is. The PHE website cautions that only data from five days or more ago can be considered complete. The greyed-out columns in figure above are liable to be added to as more results come in.

Figures relating to confirmed cases by Upper Tier Local Authority can be downloaded from: <https://coronavirus.data.gov.uk>

Covid-19 cases (number of people with a lab-confirmed positive test result) by Middle Super Output Area (MSOA).

MSOAs with 3 and above COVID-19 cases, in the 7 days ending 19 May

Local authority	MSOA name	New cases
Blackburn with Darwen	Lammack & Revidge	57
Blackburn with Darwen	Bastwell	52
Blackburn with Darwen	Roe Lee, Brownhill & Sunnybower	36
Blackburn with Darwen	Audley	32
Burnley	Central Burnley & Daneshouse	31
Blackburn with Darwen	Shadsworth & Intack	28
Blackburn with Darwen	Little Harwood	25
Blackburn with Darwen	Wensley Fold	24
Blackburn with Darwen	Central Blackburn	24
Blackburn with Darwen	Queen's Park & Higher Croft	20
Preston	St Matthew's	15
Blackburn with Darwen	Ewood & Fernhurst	14
Blackburn with Darwen	South Darwen & Whitehall	13
Pendle	Nelson West	13
Blackburn with Darwen	East Darwen	12
Chorley	Adlington & Rivington	12
Hyndburn	Accrington West	12
Rossendale	Haslingden	11
Blackburn with Darwen	Beardwood, Pleasington & Livesey	10
Pendle	Brierfield & Reedley	10
Preston	Frenchwood & Fishwick	10
Blackburn with Darwen	Tockholes, Edgworth & Hoddlesden	9
Burnley	Harle Syke & Lanehead	9
Chorley	Coppull	9
Hyndburn	Clayton-le-Moors & Huncoat	9
Hyndburn	Broadfield & Knuzden	9
Wyre	Fleetwood Town	9
Blackburn with Darwen	Witton, Mill Hill & Hollin Bank	8
Blackburn with Darwen	North Darwen	8
Burnley	Barclay Hills & Trinity	8
Preston	Plungington & University	8
Rossendale	Waterfoot & Stacksteads	8
Blackpool	Squires Gate	7
Burnley	Queensgate	7
Chorley	Chorley Town & South	7
Lancaster	Morecambe Town	7
Preston	Preston Town Centre	7
Rossendale	Bacup	7
Rossendale	Helmshore	7
Chorley	Croston & Mawdesley	6
Chorley	Chorley South West	6
Hyndburn	Accrington North East	6
Preston	Cadley & College	6
Ribble Valley	Wilpshire & Mellor	6
Rossendale	Townsend Fold & Edenfield	6
South Ribble	Walton-le-Dale	6
Lancaster	Scale Hall & Torrisholme	6
Burnley	Rose Hill & Burnley Wood	6
Blackburn with Darwen	Darwen Town	5
Chorley	Chorley East	5
Pendle	Marsden	5

South Ribble	Lostock Hall	5
Chorley	Whittle-le-Woods & Anglezarke	4
Chorley	Chorley West	4
Fylde	Kirkham & Wesham	4
Hyndburn	Great Harwood	4
Hyndburn	Oswaldtwistle	4
Pendle	Colne Horsfield	4
Pendle	East Colne, Foulridge & Trawden	4
Pendle	Nelson Bradley	4
Preston	Broughton & Wychnor	4
Preston	Brookfield & Holme Slack	4
Preston	Haslam Park	4
Preston	Ribbleton	4
Rossendale	Whitworth	4
West Lancashire	Hesketh Bank & Tarleton	4
Blackburn with Darwen	Meadowhead	3
Chorley	Euxton	3
Pendle	Nelson East	3
Preston	Grimsargh & Goosnargh	3
Preston	Longsands	3
Ribble Valley	Whalley & Brockhall	3
West Lancashire	Parbold, Appley Bridge & Wrightington	3
Wyre	Fleetwood South East	3

Link to interactive map showing cases by MSA
<https://coronavirus.data.gov.uk/details/interactive-map>

MSOAs are small areas with around 7,200 average population and are used to facilitate the reporting of small area statistics.

Source: <https://coronavirus.data.gov.uk/cases>

Ethnic break down of positive cases in the 14 days to 19/5/21

Percentage of total positive cases over this period

District of residence	Asian	Black	Mixed	Other Ethnic Groups	White	No ethnicity information/ blank
Burnley	21.1%	0.0%	0.9%	0.9%	45.9%	31.2%
Chorley	0.0%	0.0%	0.0%	0.9%	87.3%	11.8%
Fylde	0.0%	0.0%	0.0%	0.0%	91.3%	8.7%
Hyndburn	31.6%	0.0%	1.3%	0.0%	56.6%	10.5%
Lancaster	1.4%	1.4%	0.0%	1.4%	66.7%	29.2%
Pendle	32.9%	0.0%	0.0%	0.0%	48.2%	18.8%
Preston	32.5%	0.9%	1.8%	2.6%	46.5%	15.8%
Ribble Valley	9.1%	0.0%	0.0%	0.0%	77.3%	13.6%
Rossendale	21.7%	1.7%	1.7%	3.3%	58.3%	13.3%
South Ribble	2.4%	0.0%	0.0%	0.0%	81.0%	16.7%
West Lancashire	0.0%	0.0%	3.3%	3.3%	80.0%	13.3%
Wyre	2.6%	0.0%	2.6%	0.0%	71.1%	23.7%
Lancashire County Council	16.6%	0.4%	0.9%	1.2%	62.6%	18.3%

Source: Public Health England

The ethnic break down of the positive cases in each district should be considered alongside the ethnic make up of the whole resident population in the district.

For the ethnic break down of the whole resident population in a district please see the page below:

<https://www.lancashire.gov.uk/lancashire-insight/population-and-households/population-and-households-2011-census/population-by-ethnicity/>

Ethnic break down of resident population (ONS estimates, 2019)					
District	Asian	Black	Mixed	Other ethnic group	White
Burnley	12.5%	0.2%	1.4%	0.3%	85.6%
Chorley	1.8%	0.4%	1.2%	0.2%	96.5%
Fylde	1.2%	0.3%	1.2%	0.3%	97.1%
Hyndburn	12.6%	0.1%	1.0%	0.2%	86.0%
Lancaster	2.7%	0.5%	1.2%	0.3%	95.3%
Pendle	20.9%	0.1%	1.4%	0.1%	77.4%
Preston	16.9%	1.1%	3.1%	0.9%	78.1%
Ribble Valley	1.4%	0.1%	0.7%	0.1%	97.7%
Rossendale	5.9%	0.2%	1.1%	0.1%	92.7%
South Ribble	1.6%	0.2%	1.3%	0.2%	96.7%
West Lancashire	0.8%	0.1%	0.9%	0.1%	98.0%
Wyre	1.0%	0.1%	0.8%	0.1%	98.0%
Lancashire County Council	6.6%	0.3%	1.4%	0.3%	91.4%

Weekly case rate per 100,000 population

Seven day period ending	BwD	Blackpool	Burnley	Chorley	Fylde	Hyndburn	Lancaster	Pendle	Preston	Ribble Valley	Rossendale	South Ribble	West Lancashire	Wyre	Lancashire-12	LRF	NW	England
12/04/2021	62.1	12.9	24.7	44.0	22.3	37.0	24.0	26.1	41.2	16.4	15.4	37.0	20.1	10.7	27.6	29.7	30.6	28.3
13/04/2021	55.4	12.9	27.0	40.6	18.6	32.1	22.6	25.0	36.3	14.8	16.8	33.4	17.5	9.8	25.4	27.2	29.3	27.2
14/04/2021	52.8	12.2	28.1	37.2	19.8	33.3	22.6	27.1	34.2	13.1	16.8	32.5	16.6	11.6	25.2	26.7	28.2	26.0
15/04/2021	41.4	11.5	30.4	33.8	19.8	29.6	17.8	20.6	30.7	13.1	21.0	28.9	12.2	13.4	23.0	23.7	26.8	24.8
16/04/2021	34.1	12.2	29.2	31.3	13.6	29.6	16.4	21.7	28.6	13.1	16.8	23.5	14.9	12.5	21.3	21.7	25.4	23.9
17/04/2021	27.4	12.9	28.1	29.6	12.4	24.7	15.7	16.3	29.3	6.6	16.8	16.2	14.0	10.7	19.0	19.3	24.2	22.9
18/04/2021	28.1	12.9	30.4	27.1	8.7	25.9	17.8	18.5	32.8	6.6	19.6	14.4	14.9	10.7	19.7	19.9	24.3	23.3
19/04/2021	26.1	11.5	32.6	27.9	6.2	27.1	15.1	18.5	30.0	8.2	19.6	13.5	10.5	9.8	18.7	18.8	23.6	23.1
20/04/2021	26.1	12.2	32.6	25.4	6.2	29.6	15.7	27.1	28.6	4.9	19.6	10.8	13.1	11.6	19.2	19.2	23.2	23.1
21/04/2021	26.7	12.9	27.0	29.6	6.2	25.9	15.7	22.8	31.4	4.9	19.6	11.7	14.9	9.8	19.0	19.2	22.8	23.5
22/04/2021	31.4	12.2	29.2	29.6	5.0	32.1	16.4	22.8	31.4	8.2	16.8	13.5	16.6	8.0	19.8	20.2	22.6	23.6
23/04/2021	33.4	12.2	29.2	30.5	6.2	38.3	17.1	27.1	35.6	9.9	16.8	16.2	15.7	7.1	21.4	21.7	22.7	23.2
24/04/2021	34.7	10.8	22.5	32.1	5.0	60.5	17.1	28.2	30.0	11.5	18.2	18.1	13.1	8.0	22.1	22.3	22.4	23.0
25/04/2021	35.4	10.0	24.7	34.7	6.2	69.1	14.4	28.2	32.8	13.1	15.4	18.1	12.2	8.9	23.0	23.1	22.4	22.4
26/04/2021	42.8	13.6	23.6	31.3	6.2	79.0	18.5	29.3	45.4	13.1	19.6	18.1	15.7	7.1	25.7	26.3	23.4	22.3
27/04/2021	49.4	10.8	21.4	30.5	5.0	95.0	21.9	21.7	47.5	13.1	19.6	24.4	14.0	5.4	26.8	27.6	23.6	21.9
28/04/2021	50.8	7.9	25.9	29.6	3.7	117.2	24.0	21.7	47.5	16.4	21.0	30.7	11.4	10.7	29.8	29.8	24.4	21.7
29/04/2021	50.1	6.5	25.9	33.0	5.0	143.1	25.3	22.8	48.2	14.8	18.2	27.1	11.4	15.2	32.1	31.5	25.0	21.5
30/04/2021	52.1	9.3	24.7	37.2	5.0	149.3	24.7	16.3	46.1	13.1	19.6	24.4	11.4	17.0	31.9	31.8	25.0	21.2
01/05/2021	53.4	10.0	25.9	32.1	5.0	129.6	26.7	16.3	47.5	11.5	21.0	21.7	12.2	16.1	30.3	30.8	25.4	21.0
02/05/2021	51.4	13.6	21.4	27.1	3.7	119.7	27.4	13.0	41.2	9.9	18.2	21.7	11.4	18.7	27.8	28.8	24.2	20.0
03/05/2021	53.4	12.9	20.2	27.9	11.1	111.1	25.3	14.1	28.6	11.5	14.0	19.0	8.7	20.5	25.6	27.2	23.2	19.4
04/05/2021	60.8	14.3	22.5	27.9	13.6	101.2	24.7	15.2	33.5	16.4	15.4	15.3	7.9	24.1	26.1	28.4	24.6	20.0
05/05/2021	70.1	16.5	21.4	27.1	16.1	79.0	25.3	15.2	42.6	13.1	11.2	10.8	7.9	18.7	24.4	28.2	25.7	20.0
06/05/2021	81.5	24.4	18.0	24.5	18.6	48.1	28.8	18.5	34.9	14.8	16.8	13.5	7.0	17.8	22.3	28.4	26.6	20.0
07/05/2021	86.2	24.4	23.6	18.6	19.8	35.8	32.2	29.3	32.8	16.4	18.2	13.5	7.9	17.8	22.6	29.1	28.0	20.3
08/05/2021	96.2	25.1	24.7	24.5	19.8	35.8	32.2	31.5	32.1	19.7	16.8	14.4	7.9	17.0	23.4	30.8	28.7	20.4
09/05/2021	104.9	25.1	32.6	26.2	22.3	37.0	32.2	35.8	31.4	18.1	16.8	18.1	10.5	17.8	25.3	33.1	31.6	21.6
10/05/2021	108.2	33.0	45.0	33.0	18.6	39.5	37.7	36.9	37.0	16.4	21.0	20.8	11.4	20.5	28.9	37.1	34.7	22.4
11/05/2021	114.9	38.0	49.5	34.7	17.3	34.5	34.2	39.1	34.9	14.8	18.2	20.8	14.9	19.6	28.4	37.9	35.3	21.9
12/05/2021	114.2	43.7	49.5	37.2	14.9	37.0	32.9	40.2	26.5	13.1	21.0	19.0	15.7	19.6	27.6	37.7	36.0	21.4
13/05/2021	114.2	37.3	54.0	38.9	11.1	39.5	28.8	44.5	34.2	13.1	21.0	21.7	15.7	19.6	29.0	38.2	36.1	21.2
14/05/2021	130.9	35.1	61.9	47.4	11.1	43.2	24.7	39.1	37.7	13.1	28.0	20.8	13.1	19.6	30.3	40.7	37.2	21.0
15/05/2021	145.0	33.7	61.9	47.4	13.6	45.7	24.7	39.1	40.5	13.1	29.4	21.7	12.2	21.4	31.2	42.7	38.8	21.1
16/05/2021	159.7	31.6	61.9	48.2	11.1	45.7	24.7	38.0	44.7	16.4	35.0	19.0	11.4	18.7	31.4	44.1	39.0	20.5
17/05/2021	186.4	22.2	58.5	47.4	8.7	51.8	17.1	42.3	44.7	16.4	40.6	21.7	11.4	15.2	31.0	45.6	40.9	20.6
18/05/2021	215.1	21.5	60.7	55.8	9.9	54.3	17.1	44.5	48.9	21.4	57.4	20.8	9.6	13.4	33.7	50.6	44.8	21.3
19/05/2021	253.8	15.8	73.1	55.8	13.6	56.8	16.4	52.1	53.1	23.0	63.0	19.0	10.5	14.3	36.4	56.1	46.2	22.0

Count of deaths identified as Covid-19 on death certificates and occurred up to 14 May but were registered up to 22 May 2021

LANCASHIRE

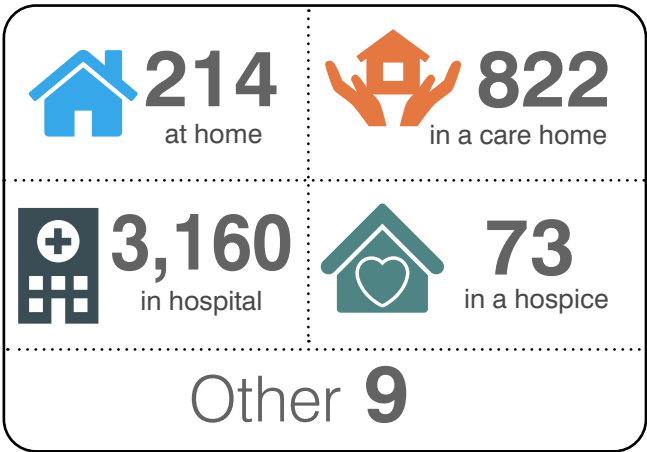

TOTAL 4,278

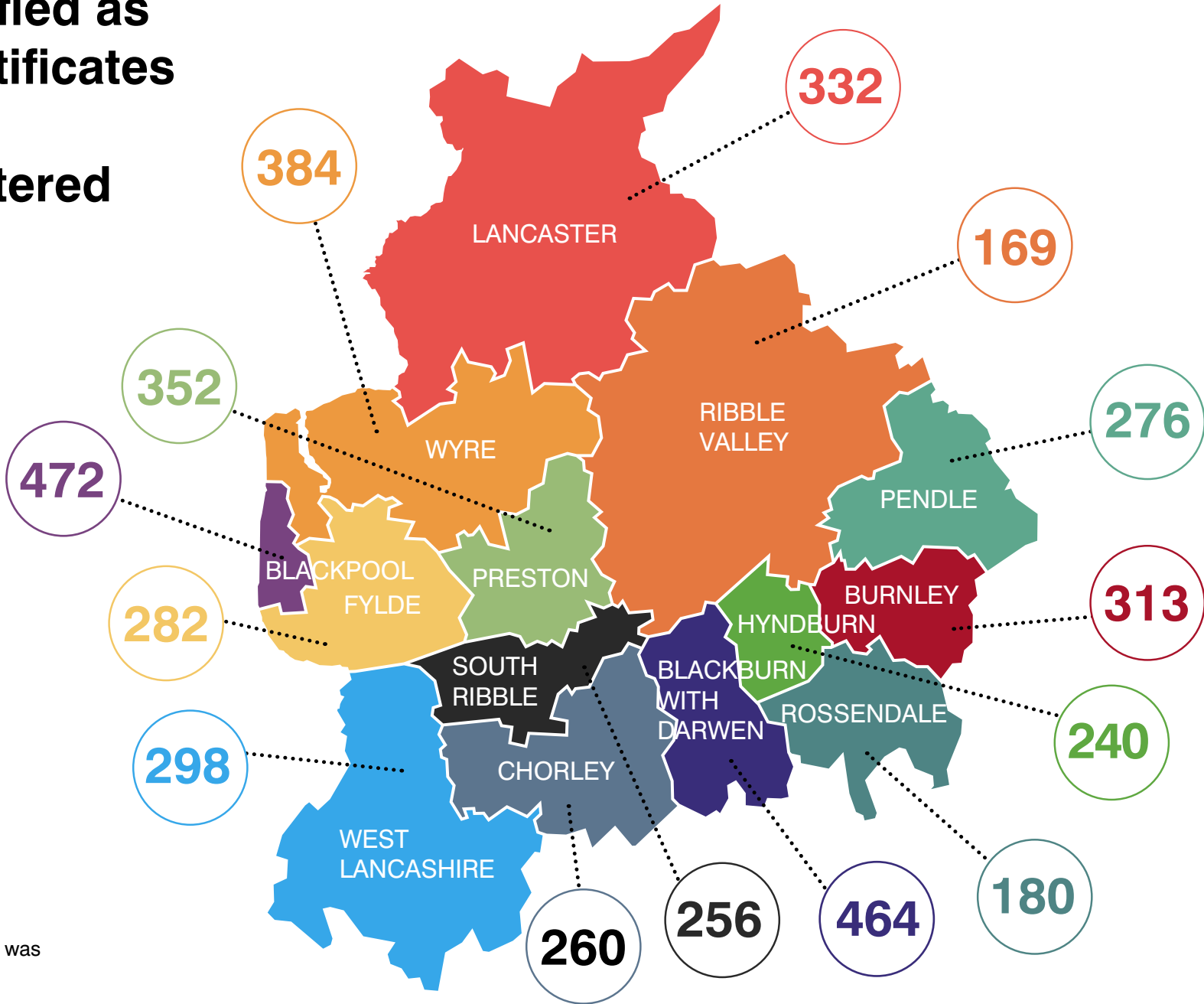

Up to the 22 May, the number of deaths where COVID-19 was mentioned on the death certificate:
4,278 registered in the Lancashire LRF area
3,342 registered in the Lancashire County Council area

Weekly deaths occurring up to 14 May, compared with the five-year weekly average

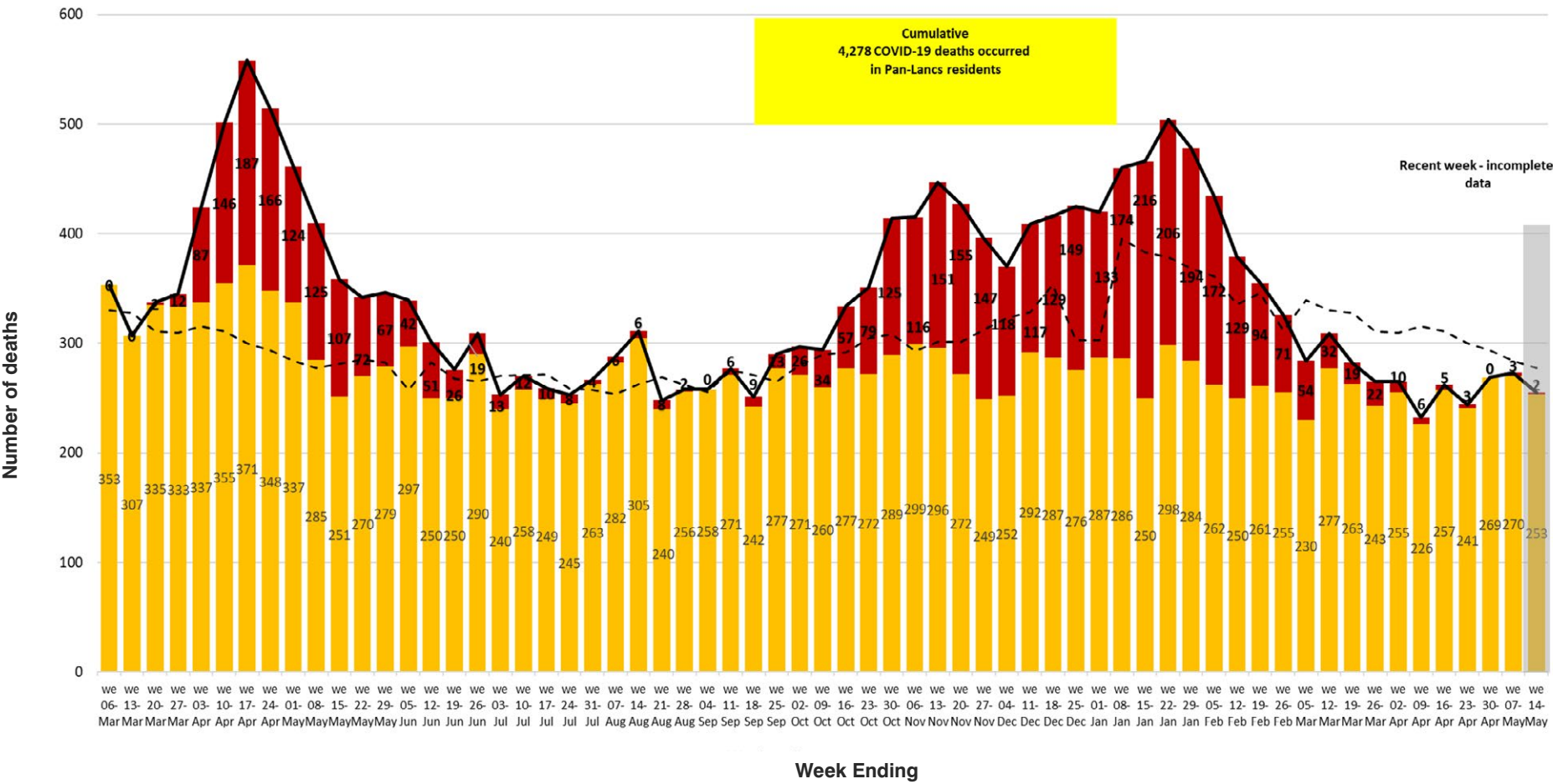

Non-Covid deaths
 Covid deaths

Total deaths
 Weekly average (2015 - 2019)

Source: Office for National Statistics (ONS)

Deaths due to Covid-19* - age standardised rate per 100,000 population, all persons - March 2020 to April 2021

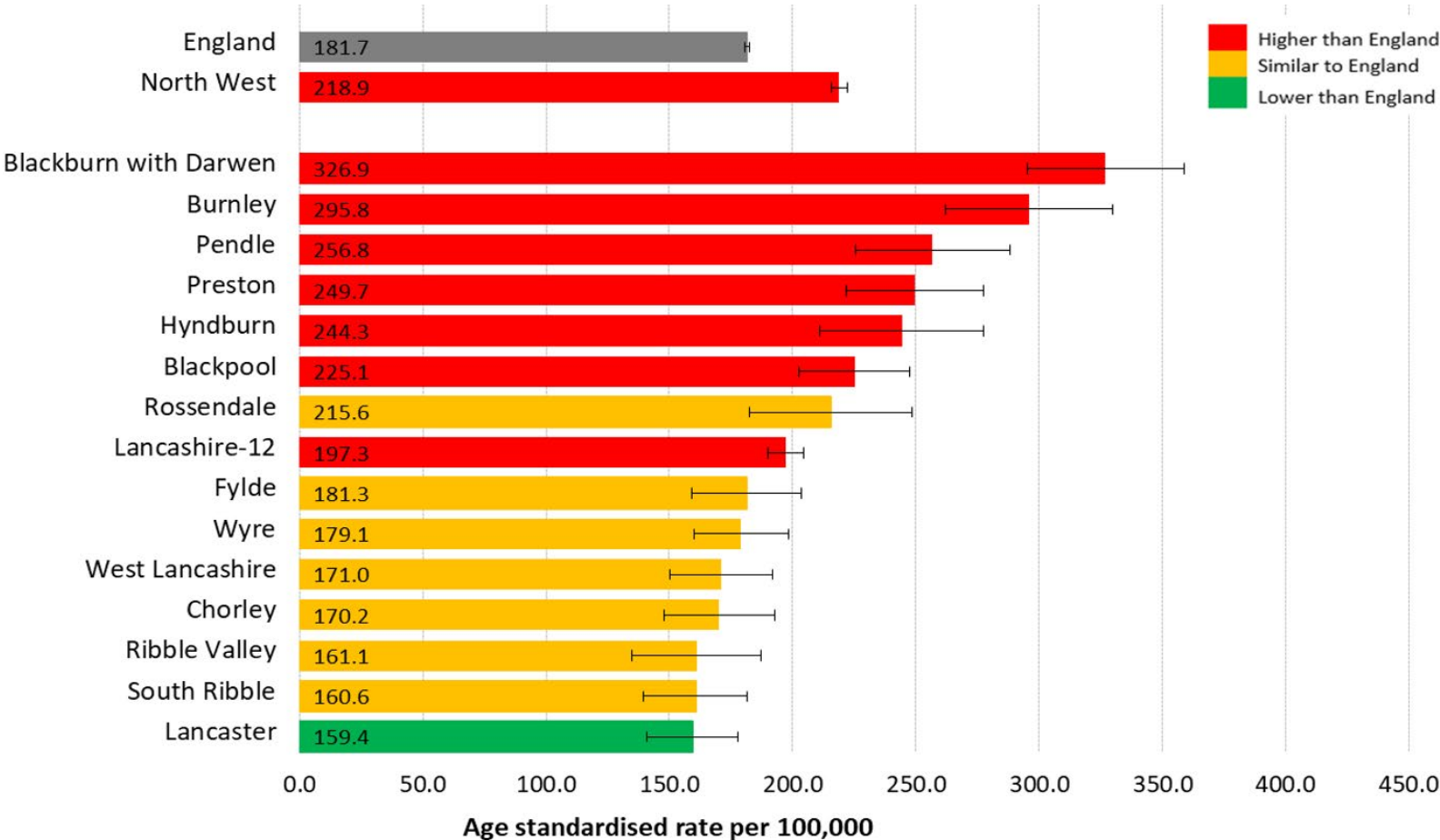

Blackburn with Darwen and Blackpool's COVID-19 mortality rate is significantly higher than the England rate.
The Lancashire County Council area's rate is also significantly higher than England.
Along with the Lancashire County Council area, the individual authorities of Burnley, Pendle, Preston and Hyndburn are significantly higher than England.
Only Lancaster's rate is significantly lower than the England rate.

Standardised mortality rates are used to allow comparisons between populations that may contain different proportions of people of different ages.

*Deaths registered where Covid-19 was the underlying (main) cause of death

Covid-19 Vaccinations by local authority of residence and age group

8 December 2020 to 16 May 2021

Number of people vaccinated with at least 1 dose

Area of residence	Under 40	40-44	45-49	50-54	55-59	60-64	65-69	70-74	75-79	80+
Blackburn with Darwen	12,370	6,421	7,441	8,925	8,377	7,439	6,278	5,880	3,900	5,179
Blackpool	14,783	5,882	7,250	9,568	10,183	8,787	7,268	7,542	5,624	7,516
Burnley	6,421	3,724	4,357	5,367	5,625	5,058	4,369	4,603	3,152	3,744
Chorley	9,801	5,694	6,725	8,213	8,026	6,977	6,165	6,729	4,799	5,617
Fylde	7,120	3,418	4,167	5,559	6,209	5,932	5,286	5,837	4,573	6,223
Hyndburn	5,818	2,753	3,710	5,045	5,014	4,439	3,803	4,038	2,905	3,495
Lancaster	17,738	6,433	7,052	8,860	9,286	8,497	7,550	7,815	5,645	7,658
Pendle	6,537	3,533	4,173	5,350	5,489	5,075	4,467	4,713	3,155	4,001
Preston	19,353	6,934	7,539	8,486	8,410	7,212	5,821	5,496	3,892	5,624
Ribble Valley	4,429	2,587	3,427	4,638	4,817	4,409	3,706	3,957	2,959	3,859
Rossendale	5,347	2,978	3,732	4,870	4,854	4,143	3,649	3,780	2,521	2,976
South Ribble	10,084	5,341	6,526	7,743	7,912	6,771	6,150	6,590	4,639	5,992
West Lancashire	10,733	4,738	6,033	7,730	8,330	7,299	6,384	6,870	5,138	6,491
Wyre	11,430	4,382	5,489	7,329	8,198	7,926	7,396	8,189	6,152	8,308

Source: <https://www.england.nhs.uk/statistics/statistical-work-areas/covid-19-vaccinations/>

Population Estimates (NIMS)

The latest available estimates of the population of England by age group as calculated using NIMS

Local authority	Under 16	16-39	40-44	45-49	50-54	55-59	60-64	65-69	70-74	75-79	80+	16+
Blackburn with Darwen	36,878	55,339	11,190	10,881	11,123	9,955	8,445	7,001	6,351	4,143	5,499	129,927
Blackpool	26,539	45,418	8,836	9,594	11,488	11,865	9,924	8,044	8,140	5,931	7,911	127,151
Burnley	19,956	30,246	6,038	6,078	6,646	6,577	5,752	4,774	4,857	3,321	3,931	78,220
Chorley	21,745	33,716	7,708	8,303	9,339	8,978	7,542	6,525	7,012	4,961	5,809	99,893
Fylde	12,314	20,701	4,528	5,015	6,314	6,969	6,461	5,618	6,117	4,752	6,417	72,892
Hyndburn	17,220	26,369	5,097	5,386	6,196	5,799	4,968	4,150	4,304	3,026	3,683	68,978
Lancaster	24,716	56,582	8,790	8,772	10,160	10,537	9,326	8,073	8,192	5,854	7,933	134,219
Pendle	21,681	31,279	6,424	6,285	6,668	6,452	5,862	5,000	5,071	3,345	4,231	80,617
Preston	31,212	60,221	10,507	10,016	10,297	9,879	8,183	6,416	5,836	4,094	5,927	131,376
Ribble Valley	10,230	16,174	3,482	4,109	5,147	5,357	4,721	3,878	4,109	3,031	3,963	53,971
Rossendale	13,931	20,964	4,600	4,950	5,693	5,532	4,589	3,952	3,994	2,610	3,105	59,989
South Ribble	20,080	31,424	6,943	7,728	8,665	8,840	7,270	6,460	6,828	4,773	6,147	95,078
West Lancashire	19,612	33,370	6,482	7,381	8,903	9,305	7,916	6,781	7,147	5,305	6,683	99,273
Wyre	17,874	28,472	5,900	6,651	8,273	9,083	8,498	7,788	8,532	6,343	8,565	98,105

Source: <https://www.england.nhs.uk/statistics/statistical-work-areas/covid-19-vaccinations/>

Population Estimates (ONS)

Estimates of the population by age group as estimated by the Office for National Statistics

Local authority	Under 16	16-39	40-44	45-49	50-54	55-59	60-64	65-69	70-74	75-79	80+	16+
Blackburn with Darwen	34,587	47,735	9,060	9,913	9,938	9,060	7,629	6,543	6,014	3,895	5,322	115,109
Blackpool	26,231	38,538	7,215	9,244	10,682	10,260	8,781	7,398	7,857	5,511	7,729	113,215
Burnley	18,711	25,754	5,150	5,434	6,056	5,930	5,216	4,624	4,798	3,101	4,146	70,209
Chorley	21,823	32,253	7,440	8,773	9,001	8,366	6,960	6,643	6,914	4,587	5,456	96,393
Fylde	12,573	17,973	4,040	5,256	6,308	6,584	5,764	5,529	6,095	4,287	6,371	68,207
Hyndburn	16,870	23,806	4,534	5,382	5,713	5,301	4,451	4,024	4,328	2,913	3,721	64,173
Lancaster	24,576	49,204	7,219	8,351	9,675	9,498	8,409	7,710	7,919	5,522	7,955	121,462
Pendle	19,486	26,915	5,395	5,814	6,020	5,871	5,401	4,985	4,813	3,156	4,256	72,626
Preston	29,292	50,859	8,015	8,925	9,075	8,804	7,066	6,045	5,377	3,887	5,790	113,843
Ribble Valley	10,313	14,265	3,223	4,447	5,014	4,920	4,269	3,726	4,069	2,720	3,922	50,575
Rossendale	14,022	19,616	4,385	5,130	5,591	5,058	4,287	4,024	3,862	2,361	3,146	57,460
South Ribble	20,174	29,464	6,318	7,839	8,368	8,032	6,792	6,471	6,618	4,579	6,133	90,614
West Lancashire	19,757	32,330	5,526	7,540	8,371	8,280	7,189	6,552	6,930	4,993	6,838	94,549
Wyre	17,669	26,307	5,254	6,952	8,337	8,635	7,806	7,812	8,350	6,283	8,686	94,422

Source: <https://www.england.nhs.uk/statistics/statistical-work-areas/covid-19-vaccinations/>

Population/cohort size (denominator) definitions

The estimates of population size can be used as a denominator to approximate or calculate vaccination coverage percentages. Two denominators are used:

1- Office for National Statistics (ONS) 2019 mid-year population estimates are provided as the official statistics and the best publicly available population estimates. These estimates are consistent with the UK COVID-19 vaccines deployment plan and therefore provide a reference point on progress. They are the most accurate estimates available at national level, however they are less robust at smaller areas and are subject to a degree of uncertainty as they are 2019 estimates based on the 2011 Census.

2- National Immunisation Management System (NIMS) denominators are provided for Lower Tier Local Authority (LTLA). NIMS denominators facilitate management of the vaccination programme at more granular levels and should be used when calculating vaccine coverage for public health purposes. NIMS denominators may provide an overcount if individuals are no longer resident in England, but may also be subject to some undercounting as they currently do not include individuals without an NHS number. Coverage can be viewed as being 'at least' the figures presented using the NIMS denominator. The NIMS denominators are based on the resident population and therefore people will be counted in the denominators if they live in England, even if their GP practice is in Wales or Scotland and they receive their vaccination outside of England. Therefore, when looking at lower levels of geography, areas near the borders may appear to have lower vaccine uptake rates than other areas of England.

Vaccine data

Find out more information about how many people have been vaccinated in your local area, as well as information about the progress of the vaccination programme at:

<https://www.england.nhs.uk/statistics/statistical-work-areas/covid-19-vaccinations/>



Local information

There is a wealth of local data is available from <https://coronavirus.data.gov.uk>

By typing in your postcode you will get a local dashboard which shows a range of information including how many positive cases and deaths there have been, and how your local area compares to the England average.

You can also explore the interactive map for England.

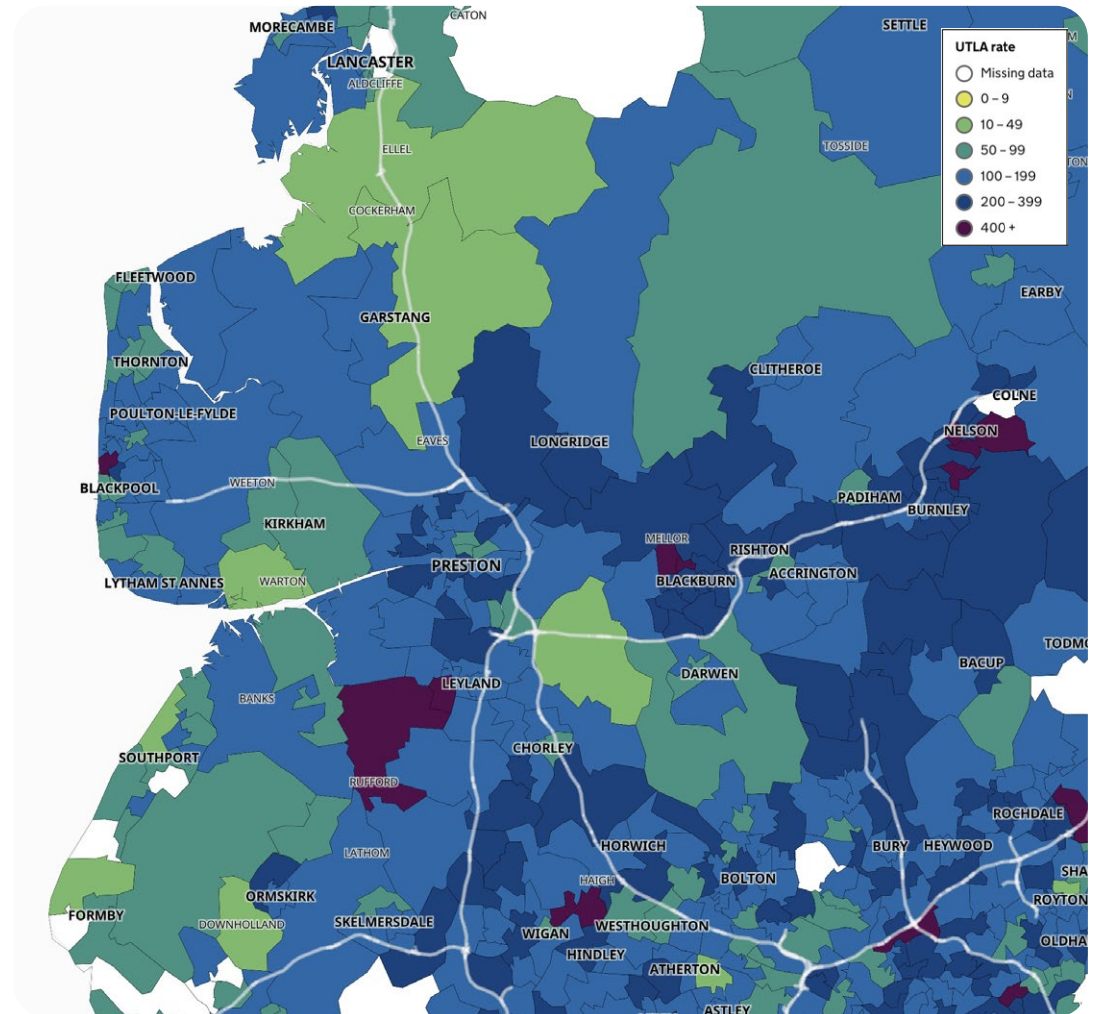

Help share our messages!

Access our [range of resources](#) to share on social media to encourage Lancashire people to play their part to combat coronavirus.

Find out more about the [LancsTogether](#) campaign and what you can do to take part.

We are all working together in Lancashire to combat coronavirus.

