

Weekly update for coronavirus figures in the county

19 May 2021

How is coronavirus affecting people in Lancashire?

This is a weekly bulletin produced by the Lancashire Resilience Forum with the latest figures on the number of coronavirus-related cases and deaths in the county, as well as figures at a unitary and district level.

It also shows how Lancashire compares to other areas of the country.



Confirmed cases from positive 'pillar 1 and 2' tests up to 16 May 2021

LANCASHIRE

126,784

NORTH WEST

612,974

ENGLAND

3,889,132

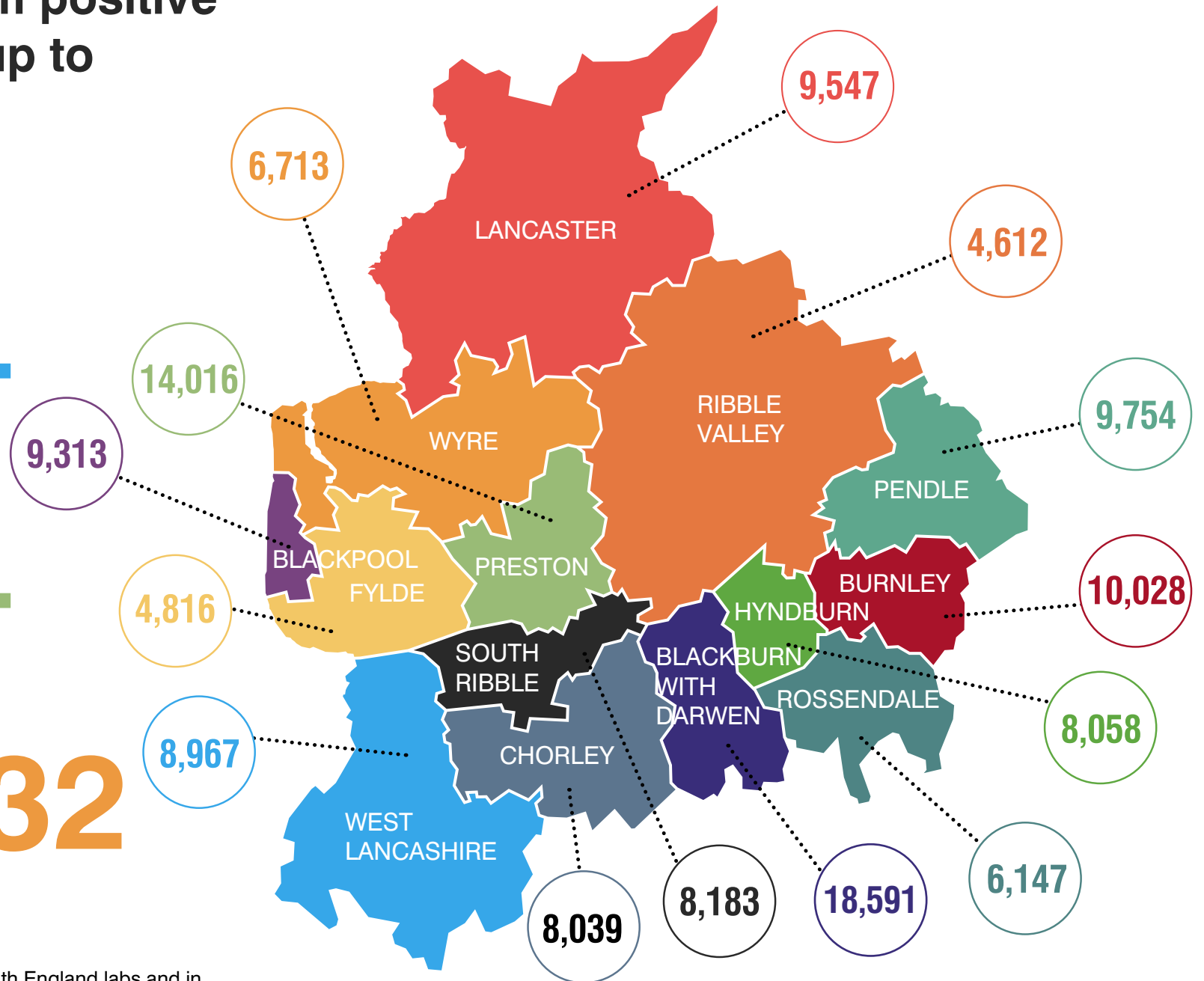

These figures are from tests carried out in Public Health England labs and in the NHS (Pillar 1) and from other testing routes, such as mobile labs (Pillar 2).

Weekly rate of Covid-19 cases per 100,000 population tested under pillar 1 and pillar 2 (Week 18 - data between 3 May and 9 May 2021).

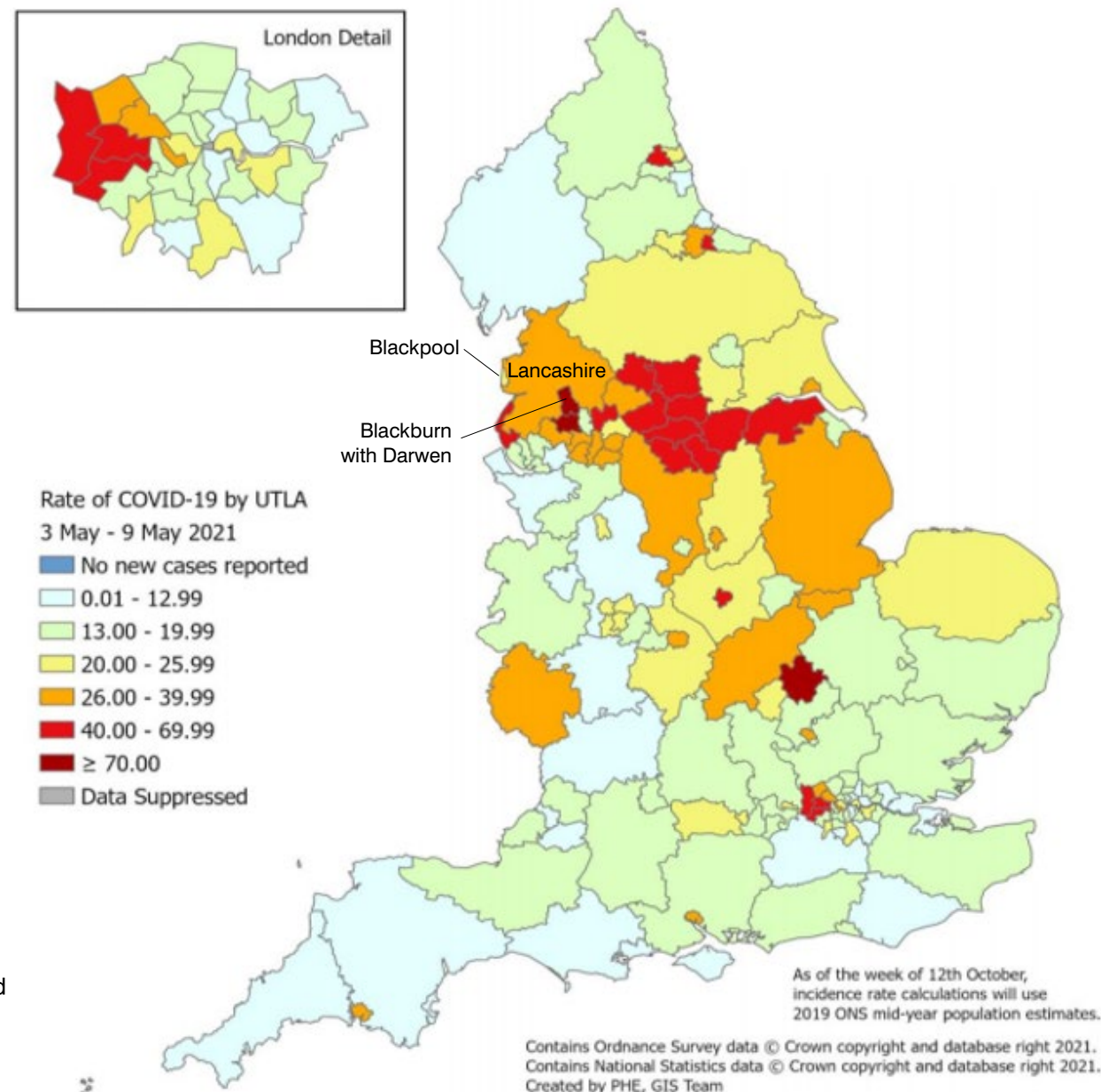

For rate of cases detected via Pillar 1 & 2 testing:
Blackpool's rate is in the third lowest band, Blackburn with Darwen's rate is in the highest band and Lancashire's rate is in the third highest band.

Pillar 1 = swab testing in PHE labs & NHS hospitals for those with a medical need and key workers & their families

Pillar 2 = testing by commercial partners - swab testing for the wider population from out in the community

Cumulative lab-confirmed cases up to 16 May 2021, rate per 100,000

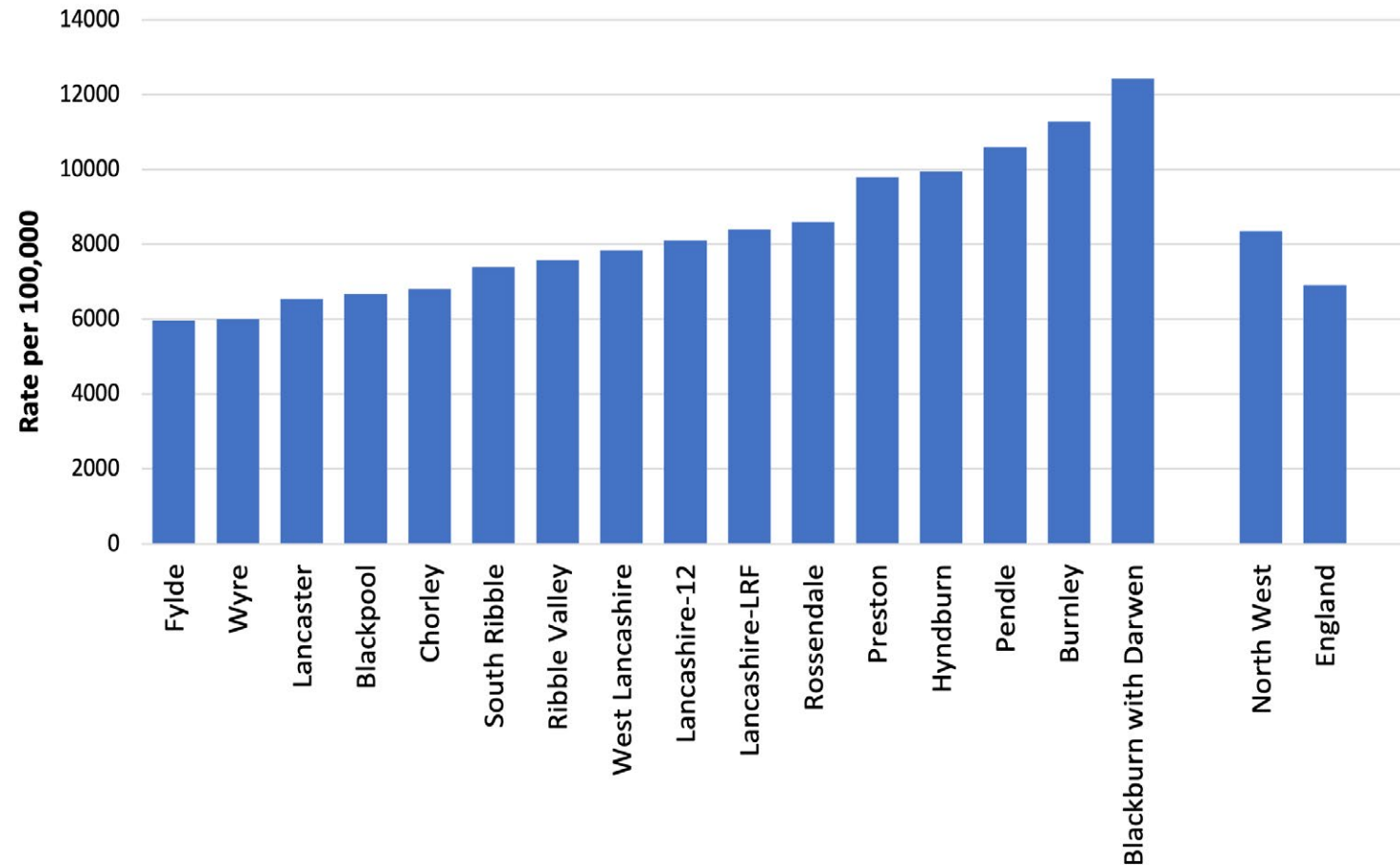

Daily pillar 1 and pillar 2 lab-confirmed cases to 16 May 2021

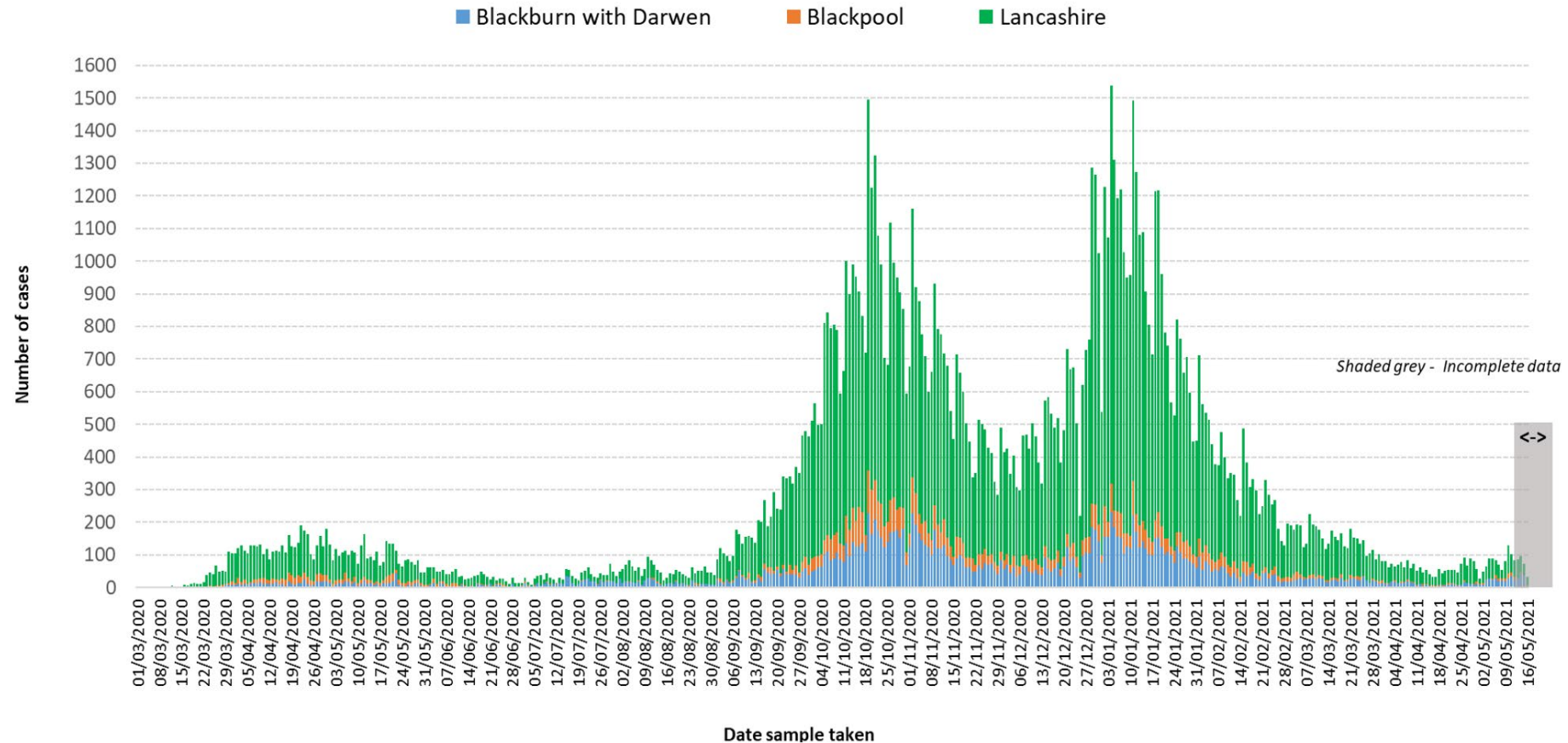

Positive tests are counted according to the date the sample was taken. However, most swabs taken in recent days will not yet have produced a result, so it is important not to jump to the conclusion that the epidemic is tailing off quicker than it really is. The PHE website cautions that only data from five days or more ago can be considered complete. The greyed-out columns in figure above are liable to be added to as more results come in.

Figures relating to confirmed cases by Upper Tier Local Authority can be downloaded from: <https://coronavirus.data.gov.uk>

Covid-19 cases (number of people with a lab-confirmed positive test result) by Middle Super Output Area (MSOA).

MSOAs with 3 and above COVID-19 cases, in the 7 days ending 12 May

Blackburn with Darwen	Lamack & Revidge	44
Blackburn with Darwen	Bastwell	23
Blackburn with Darwen	Central Blackburn	19
Blackburn with Darwen	Ewood & Fernhurst	15
Blackburn with Darwen	Wensley Fold	14
Blackpool	Central Blackpool	14
Blackpool	Queenstown & Layton	13
Blackburn with Darwen	Little Harwood	12
Chorley	Chorley North	12
Chorley	Chorley East	10
Blackburn with Darwen	Roe Lee, Brownhill & Sunnybower	9
Blackburn with Darwen	Audley	9
Hyndburn	Accrington West	9
Lancaster	Heysham & Overton	9
Blackburn with Darwen	Witton, Mill Hill & Hollin Bank	7
Burnley	Queensgate	7
Burnley	Central Burnley & Daneshouse	7
Preston	Preston Town Centre	7
Hyndburn	Broadfield & Knuzden	6
Lancaster	Lancaster East	6
Preston	Plungington & University	6
Preston	St Matthew's	6
Rossendale	Rawtenstall	6
South Ribble	Lostock Hall	6
Lancaster	Scale Hall & Torrisholme	6
Blackburn with Darwen	North Darwen	5
Blackpool	Churchtown	5
Blackpool	Park Road	5
Burnley	Harle Syke & Lanehead	5
Burnley	Bank Hall & Fullede	5
Hyndburn	Accrington North East	5
Lancaster	Morecambe Town	5
Pendle	Nelson West	5
Preston	Brookfield & Holme Slack	5
Rossendale	Haslingden	5
West Lancashire	Hesketh Bank & Tarleton	5
Wyre	Thornton West	5
Blackburn with Darwen	Shadsworth & Intack	4
Blackburn with Darwen	South Darwen & Whitehall	4
Blackpool	Little Bispham & Anchorholme	4
Blackpool	North Shore	4
Burnley	Habergham & Ightenhill	4
Burnley	Barclay Hills & Trinity	4
Burnley	Hapton & Lowerhouse	4
Chorley	Chorley South West	4
Chorley	Adlington & Rivington	4
Hyndburn	Clayton-le-Moors & Huncoat	4
Hyndburn	Accrington South East	4
Lancaster	Morecambe Westgate	4
Lancaster	Skerton & Vale	4
Pendle	East Colne, Foulridge & Trawden	4
Pendle	Colne Waterside	4

Pendle	Nelson East	4
West Lancashire	Scarisbrick, Halsall & Haskayne	4
West Lancashire	Ormskirk Town & East	4
Wyre	Fleetwood Town	4
Blackburn with Darwen	Queen's Park & Higher Croft	3
Blackburn with Darwen	Meadowhead	3
Blackburn with Darwen	Darwen Town	3
Blackpool	Common Edge	3
Burnley	Whittlefield & Rose Grove	3
Burnley	Brunshaw & Brownside	3
Chorley	Clayton-le-Woods	3
Fylde	Kirkham & Wesham	3
Lancaster	Bare	3
Pendle	Barnoldswick North	3
Pendle	Colne Horsfield	3
Pendle	Colne Vivary Bridge	3
Pendle	Nelson Bradley	3
Pendle	Brierfield & Reedley	3
Preston	Longsands	3
Preston	Moor Park	3
Preston	Frenchwood & Fishwick	3
Ribble Valley	Wilpshire & Mellor	3
Rossendale	Whitworth	3
South Ribble	Bamber Bridge West	3
South Ribble	Longton & Walmer Bridge	3
South Ribble	Leyland South East & Buckshaw Village	3
Wyre	Fleetwood South East	3
Wyre	Cleleys East	3
Wyre	Thornton East & Carleton West	3

Link to interactive map showing cases by MSA
<https://coronavirus.data.gov.uk/details/interactive-map>

MSOAs are small areas with around 7,200 average population and are used to facilitate the reporting of small area statistics.

Source: <https://coronavirus.data.gov.uk/cases>

Ethnic break down of positive cases in the 14 days to 12/5/21

Percentage of total positive cases over this period

District of residence	Asian	Black	Mixed	Other Ethnic Groups	White	No ethnicity information/ blank
Burnley	11.1%	0.0%	3.2%	1.6%	58.7%	25.4%
Chorley	0.0%	1.3%	0.0%	0.0%	81.6%	17.1%
Fylde	0.0%	0.0%	4.0%	0.0%	84.0%	12.0%
Hyndburn	21.3%	0.0%	1.1%	0.0%	69.1%	8.5%
Lancaster	2.3%	1.2%	0.0%	1.2%	74.4%	20.9%
Pendle	25.5%	0.0%	0.0%	0.0%	54.9%	19.6%
Preston	18.0%	2.0%	2.0%	2.0%	64.0%	12.0%
Ribble Valley	0.0%	0.0%	0.0%	0.0%	88.2%	11.8%
Rossendale	34.8%	0.0%	4.3%	4.3%	39.1%	17.4%
South Ribble	2.9%	2.9%	0.0%	0.0%	82.4%	11.8%
West Lancashire	0.0%	0.0%	3.6%	0.0%	85.7%	10.7%
Wyre	2.3%	0.0%	0.0%	0.0%	79.1%	18.6%
Lancashire County Council	10.9%	0.8%	1.3%	0.8%	70.5%	15.8%

Source: Public Health England

The ethnic break down of the positive cases in each district should be considered alongside the ethnic make up of the whole resident population in the district.

For the ethnic break down of the whole resident population in a district please see the page below:

<https://www.lancashire.gov.uk/lancashire-insight/population-and-households/population-and-households-2011-census/population-by-ethnicity/>

Ethnic break down of resident population (ONS estimates, 2019)					
District	Asian	Black	Mixed	Other ethnic group	White
Burnley	12.5%	0.2%	1.4%	0.3%	85.6%
Chorley	1.8%	0.4%	1.2%	0.2%	96.5%
Fylde	1.2%	0.3%	1.2%	0.3%	97.1%
Hyndburn	12.6%	0.1%	1.0%	0.2%	86.0%
Lancaster	2.7%	0.5%	1.2%	0.3%	95.3%
Pendle	20.9%	0.1%	1.4%	0.1%	77.4%
Preston	16.9%	1.1%	3.1%	0.9%	78.1%
Ribble Valley	1.4%	0.1%	0.7%	0.1%	97.7%
Rossendale	5.9%	0.2%	1.1%	0.1%	92.7%
South Ribble	1.6%	0.2%	1.3%	0.2%	96.7%
West Lancashire	0.8%	0.1%	0.9%	0.1%	98.0%
Wyre	1.0%	0.1%	0.8%	0.1%	98.0%
Lancashire County Council	6.6%	0.3%	1.4%	0.3%	91.4%

Weekly case rate per 100,000 population

Seven day period ending	BwD	Blackpool	Burnley	Chorley	Fylde	Hyndburn	Lancaster	Pendle	Preston	Ribble Valley	Rossendale	South Ribble	West Lancashire	Wyre	Lancashire-12	LRF	NW	England
12/04/2021	63.5	14.3	25.9	44.8	24.8	38.3	25.3	27.1	44.0	16.4	15.4	37.9	21.0	13.4	29.0	31.1	31.7	29.3
13/04/2021	56.8	15.8	28.1	41.4	21.0	33.3	24.0	26.1	39.8	14.8	16.8	35.2	18.4	13.4	27.1	29.0	30.5	28.3
14/04/2021	53.4	15.1	29.2	39.8	21.0	34.5	23.3	28.2	37.7	13.1	16.8	34.3	17.5	15.2	26.8	28.4	29.4	27.3
15/04/2021	42.1	15.1	31.5	36.4	21.0	32.1	18.5	21.7	34.2	13.1	21.0	31.6	13.1	17.0	24.8	25.6	28.1	26.2
16/04/2021	34.7	15.1	31.5	35.5	14.9	32.1	17.1	23.9	32.1	14.8	16.8	27.1	15.7	16.1	23.6	23.9	26.8	25.3
17/04/2021	28.1	15.8	30.4	33.8	13.6	27.1	16.4	18.5	32.1	8.2	16.8	19.9	14.0	13.4	21.1	21.3	25.6	24.3
18/04/2021	28.7	15.1	31.5	30.5	9.9	28.4	18.5	20.6	34.9	8.2	21.0	18.1	14.9	12.5	21.5	21.6	25.6	24.8
19/04/2021	26.7	14.3	33.7	32.1	7.4	28.4	16.4	19.5	30.7	9.9	22.4	17.1	11.4	10.7	20.4	20.5	25.1	24.8
20/04/2021	26.7	13.6	33.7	29.6	7.4	30.8	17.8	29.3	28.6	6.6	22.4	13.5	14.9	12.5	21.0	20.9	24.8	24.8
21/04/2021	27.4	14.3	28.1	32.1	7.4	27.1	18.5	25.0	31.4	6.6	22.4	14.4	16.6	10.7	20.7	20.8	24.5	25.2
22/04/2021	32.7	12.9	30.4	32.1	6.2	32.1	19.9	25.0	31.4	9.9	19.6	15.3	18.4	8.9	21.4	21.7	24.4	25.4
23/04/2021	34.7	13.6	29.2	31.3	8.7	38.3	20.5	28.2	36.3	9.9	19.6	17.1	17.5	8.9	22.8	23.1	24.4	25.0
24/04/2021	36.1	13.6	22.5	33.0	7.4	61.7	20.5	29.3	31.4	11.5	22.4	19.0	14.9	9.8	23.7	24.0	24.2	24.8
25/04/2021	36.7	12.9	24.7	36.4	8.7	71.6	18.5	30.4	34.2	13.1	18.2	19.0	14.0	10.7	24.9	25.0	24.2	24.1
26/04/2021	43.4	15.8	24.7	33.0	7.4	82.7	22.6	32.6	46.8	13.1	21.0	18.1	17.5	9.8	27.7	28.2	25.1	24.0
27/04/2021	50.1	12.9	22.5	32.1	7.4	98.7	24.7	23.9	48.9	13.1	21.0	24.4	15.7	7.1	28.5	29.2	25.3	23.6
28/04/2021	51.4	10.8	27.0	31.3	6.2	120.9	26.7	25.0	48.9	16.4	22.4	30.7	13.1	12.5	31.6	31.6	25.9	23.5
29/04/2021	50.1	10.0	28.1	34.7	7.4	146.8	28.1	26.1	49.6	14.8	19.6	27.1	13.1	17.0	33.9	33.3	26.4	23.2
30/04/2021	52.1	12.2	27.0	38.9	6.2	153.0	27.4	19.5	46.8	13.1	21.0	24.4	13.1	17.8	33.5	33.4	26.4	22.9
01/05/2021	53.4	11.5	28.1	34.7	6.2	132.0	30.1	19.5	47.5	11.5	21.0	22.6	14.0	17.0	32.0	32.2	26.8	22.7
02/05/2021	54.1	15.1	24.7	28.8	5.0	120.9	30.8	17.4	41.2	9.9	19.6	22.6	13.1	20.5	29.6	30.7	25.6	21.6
03/05/2021	56.8	14.3	22.5	30.5	12.4	111.1	28.1	17.4	28.6	13.1	15.4	20.8	9.6	21.4	27.1	28.9	24.6	20.9
04/05/2021	64.1	15.8	24.7	31.3	14.9	101.2	27.4	18.5	34.2	18.1	16.8	17.1	7.9	25.9	27.8	30.3	26.1	21.6
05/05/2021	73.5	17.2	24.7	31.3	18.6	79.0	28.1	17.4	43.3	14.8	12.6	13.5	7.9	20.5	26.4	30.2	27.3	21.6
06/05/2021	84.8	24.4	20.2	28.8	21.0	49.4	32.2	20.6	36.3	16.4	18.2	16.2	7.0	19.6	24.4	30.4	28.2	21.7
07/05/2021	90.2	24.4	25.9	23.7	22.3	37.0	35.6	31.5	34.2	18.1	19.6	16.2	7.9	19.6	24.8	31.3	29.6	22.0
08/05/2021	100.2	25.8	27.0	28.8	22.3	37.0	35.6	33.7	33.5	21.4	18.2	16.2	7.9	18.7	25.5	32.9	30.3	22.1
09/05/2021	107.6	25.8	33.7	30.5	24.8	39.5	34.9	35.8	32.8	19.7	19.6	20.8	10.5	18.7	27.1	35.0	33.3	23.4
10/05/2021	111.6	34.4	47.2	35.5	21.0	43.2	40.4	36.9	39.1	16.4	23.8	23.5	13.1	22.3	31.0	39.3	36.7	24.3
11/05/2021	118.2	40.2	51.7	36.4	18.6	38.3	37.0	40.2	37.0	14.8	21.0	23.5	16.6	21.4	30.5	40.1	37.1	23.6
12/05/2021	117.6	45.2	50.6	38.1	14.9	40.7	34.9	41.3	29.3	14.8	23.8	21.7	17.5	23.2	29.7	39.8	37.7	23.0

Count of deaths identified as Covid-19 on death certificates and occurred up to 7 May but were registered up to 15 May 2021

LANCASHIRE

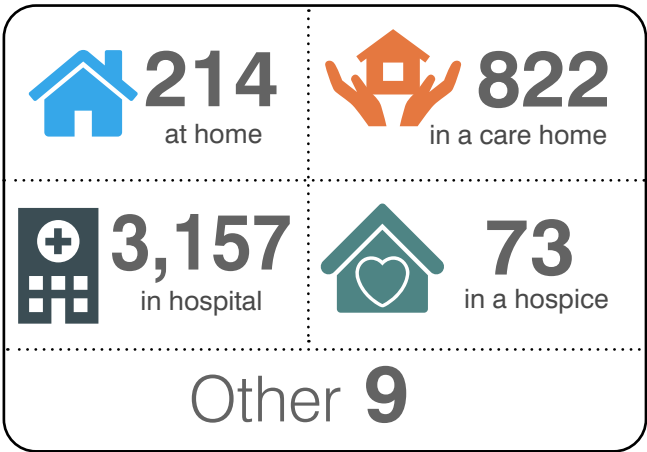

TOTAL 4,275

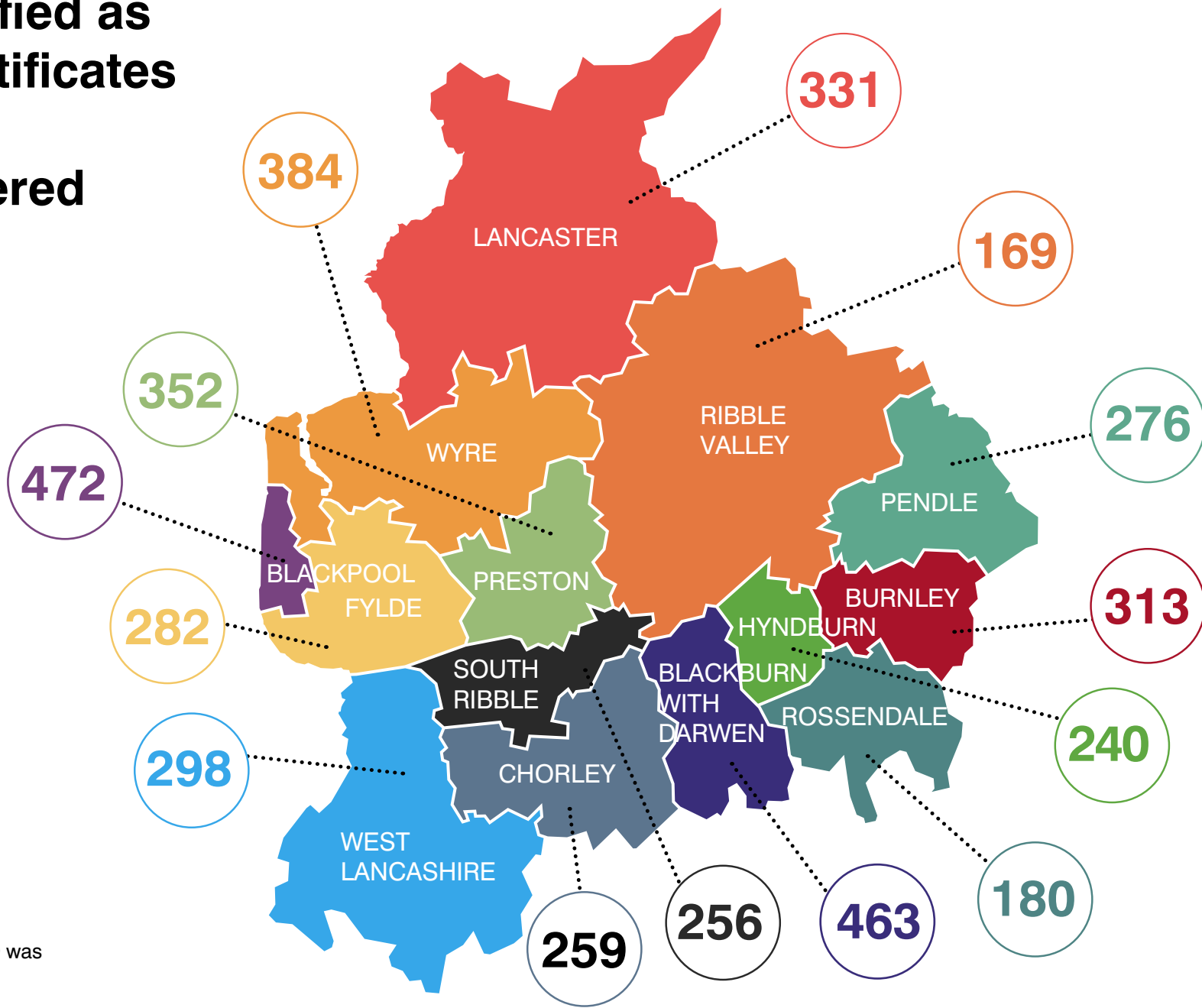

Up to the 15 May, the number of deaths where COVID-19 was mentioned on the death certificate:
4,275 registered in the Lancashire LRF area
3,340 registered in the Lancashire County Council area

Number of COVID-19 cases occupying hospital beds in Lancashire and South Cumbria

	23/03/2021	30/03/2021	06/04/2021	13/04/2021	20/04/2021	27/04/2021	04/05/2021	11/05/2021
Weekly admissions to hospitals for COVID-19	45	23	22	20	17	11	17	7
Weekly inpatient diagnoses for COVID-19	37	37	20	21	10	10	14	12
Number of HDU/ITU/IDU beds with COVID-19 patients on specified date	30	22	19	18	12	8	9	4
Number of beds (excluding HDU/ITU/IDU) with COVID-19 patients on specified date	75	44	28	21	17	13	11	9

The hospital admission figures are of people who had a confirmed case of COVID-19 in the 14 days prior to admission.

The weekly inpatient diagnoses are patients who received a confirmed COVID diagnosis after being admitted to hospital.

The in hospital data used is a subset of the data that is published monthly by the NHS here: <https://www.england.nhs.uk/statistics/statistical-work-areas/covid-19-hospital-activity/> It will not be made available at an organisation level.

Figures only include data for NHS Acute Trusts

Missing submissions to the COVID-19 SitRep: East Lancashire (10-Nov), Lancashire & South Cumbria (25-Dec)

Weekly deaths occurring up to 7 May, compared with the five-year weekly average

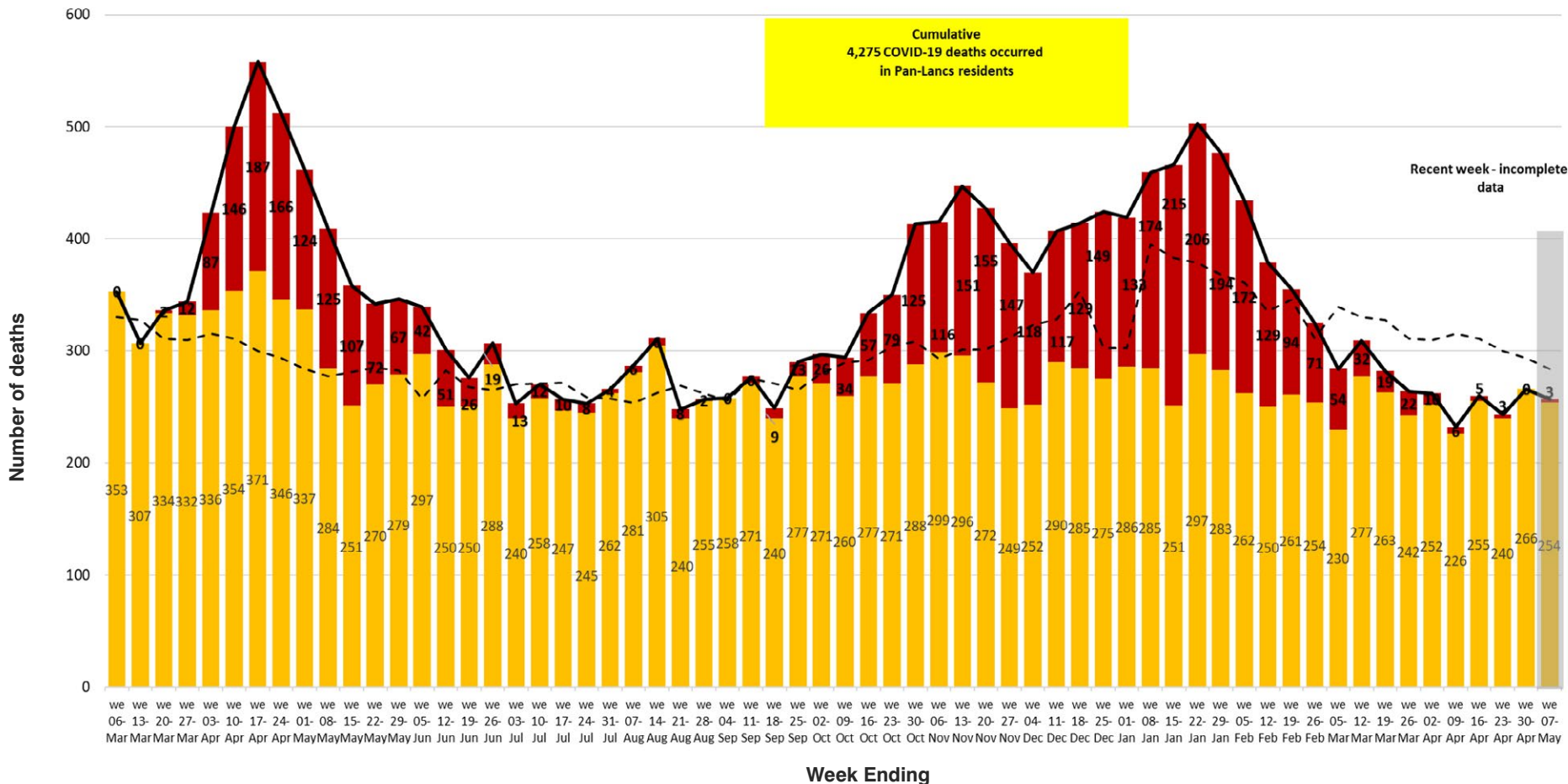

Non-Covid deaths
 Covid deaths

Total deaths
 Weekly average (2015 - 2019)

Deaths due to Covid-19* - age standardised rate per 100,000 population, all persons - March 2020 to March 2021

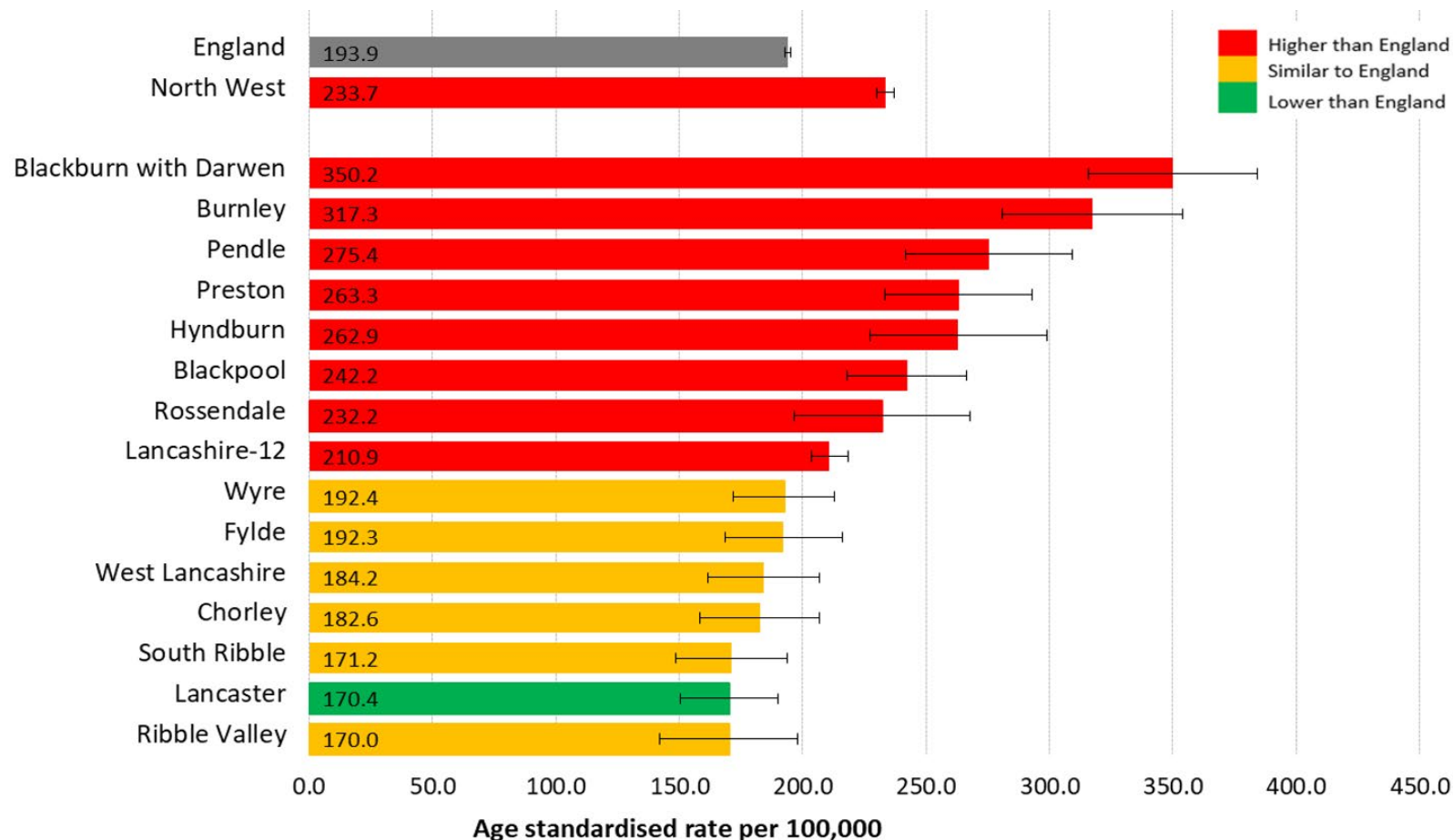

Blackburn with Darwen and Blackpool's COVID-19 mortality rate is significantly higher than the England rate.
The Lancashire County Council area's rate is also significantly higher than England.
Along with the Lancashire County Council area, the individual authorities of Burnley, Pendle, Preston, Hyndburn and Rossendale are significantly higher than England.
Only Lancaster's rate is significantly lower than the England rate.

Standardised mortality rates are used to allow comparisons between populations that may contain different proportions of people of different ages.

*Deaths registered where Covid-19 was the underlying (main) cause of death

Covid-19 Vaccinations by local authority of residence and age group

8 December 2020 to 9 May 2021

Area of residence	Under 40	40-44	45-49	50-54	55-59	60-64	65-69	70-74	75-79	80+
Blackburn with Darwen	11,477	5,530	6,848	8,854	8,342	7,431	6,266	5,882	3,902	5,183
Blackpool	13,674	5,434	7,094	9,521	10,158	8,758	7,254	7,543	5,622	7,525
Burnley	5,637	3,345	4,180	5,310	5,606	5,043	4,361	4,597	3,150	3,744
Chorley	8,939	4,897	6,475	8,188	7,999	6,957	6,161	6,733	4,802	5,627
Fylde	6,000	3,215	4,090	5,548	6,186	5,928	5,282	5,833	4,573	6,228
Hyndburn	5,135	2,460	3,519	5,014	4,990	4,422	3,796	4,038	2,908	3,496
Lancaster	14,895	6,110	6,871	8,830	9,257	8,487	7,548	7,812	5,648	7,665
Pendle	5,160	3,070	3,920	5,324	5,460	5,059	4,461	4,715	3,158	4,010
Preston	16,953	6,628	7,437	8,437	8,376	7,200	5,818	5,490	3,893	5,633
Ribble Valley	4,045	2,386	3,328	4,630	4,808	4,395	3,705	3,961	2,967	3,864
Rossendale	4,742	2,654	3,562	4,844	4,835	4,130	3,646	3,782	2,517	2,984
South Ribble	9,199	4,833	6,416	7,718	7,900	6,765	6,144	6,594	4,637	5,992
West Lancashire	8,974	4,447	5,905	7,691	8,304	7,291	6,375	6,868	5,145	6,500
Wyre	9,818	4,119	5,383	7,303	8,184	7,913	7,378	8,180	6,154	8,321

Source: <https://www.england.nhs.uk/statistics/statistical-work-areas/covid-19-vaccinations/>

Population Estimates (NIMS)

The latest available estimates of the population of England by age group as calculated using NIMS

Local authority	Under 16	16-39	40-44	45-49	50-54	55-59	60-64	65-69	70-74	75-79	80+	16+
Blackburn with Darwen	36,810	55,341	11,189	10,878	11,123	9,959	8,447	7,002	6,357	4,147	5,504	129,947
Blackpool	26,514	45,402	8,825	9,586	11,486	11,867	9,922	8,044	8,146	5,934	7,927	127,139
Burnley	19,926	30,220	6,030	6,072	6,640	6,577	5,754	4,776	4,859	3,322	3,934	78,184
Chorley	21,703	33,677	7,703	8,299	9,336	8,976	7,542	6,529	7,020	4,964	5,821	99,867
Fylde	12,287	20,672	4,516	5,006	6,319	6,964	6,463	5,618	6,114	4,752	6,424	72,848
Hyndburn	17,199	26,359	5,095	5,381	6,194	5,799	4,968	4,151	4,306	3,030	3,687	68,970
Lancaster	24,689	56,584	8,781	8,769	10,154	10,531	9,329	8,081	8,193	5,858	7,944	134,224
Pendle	21,641	31,239	6,414	6,277	6,667	6,442	5,859	5,001	5,076	3,349	4,242	80,566
Preston	31,161	60,185	10,497	10,022	10,294	9,875	8,181	6,417	5,834	4,096	5,937	131,338
Ribble Valley	10,206	16,154	3,478	4,105	5,144	5,356	4,714	3,880	4,113	3,040	3,969	53,953
Rossendale	13,921	20,962	4,598	4,952	5,692	5,534	4,591	3,953	3,998	2,610	3,115	60,005
South Ribble	20,057	31,436	6,940	7,732	8,664	8,842	7,270	6,459	6,832	4,771	6,144	95,090
West Lancashire	19,584	33,375	6,478	7,383	8,896	9,302	7,917	6,781	7,148	5,315	6,696	99,291
Wyre	17,841	28,460	5,893	6,647	8,266	9,081	8,494	7,780	8,527	6,345	8,583	98,076

Source: <https://www.england.nhs.uk/statistics/statistical-work-areas/covid-19-vaccinations/>

Population Estimates (ONS)

Estimates of the population by age group as estimated by the Office for National Statistics

Local authority	Under 16	16-39	40-44	45-49	50-54	55-59	60-64	65-69	70-74	75-79	80+	16+
Blackburn with Darwen	34,587	47,735	9,060	9,913	9,938	9,060	7,629	6,543	6,014	3,895	5,322	115,109
Blackpool	26,231	38,538	7,215	9,244	10,682	10,260	8,781	7,398	7,857	5,511	7,729	113,215
Burnley	18,711	25,754	5,150	5,434	6,056	5,930	5,216	4,624	4,798	3,101	4,146	70,209
Chorley	21,823	32,253	7,440	8,773	9,001	8,366	6,960	6,643	6,914	4,587	5,456	96,393
Fylde	12,573	17,973	4,040	5,256	6,308	6,584	5,764	5,529	6,095	4,287	6,371	68,207
Hyndburn	16,870	23,806	4,534	5,382	5,713	5,301	4,451	4,024	4,328	2,913	3,721	64,173
Lancaster	24,576	49,204	7,219	8,351	9,675	9,498	8,409	7,710	7,919	5,522	7,955	121,462
Pendle	19,486	26,915	5,395	5,814	6,020	5,871	5,401	4,985	4,813	3,156	4,256	72,626
Preston	29,292	50,859	8,015	8,925	9,075	8,804	7,066	6,045	5,377	3,887	5,790	113,843
Ribble Valley	10,313	14,265	3,223	4,447	5,014	4,920	4,269	3,726	4,069	2,720	3,922	50,575
Rossendale	14,022	19,616	4,385	5,130	5,591	5,058	4,287	4,024	3,862	2,361	3,146	57,460
South Ribble	20,174	29,464	6,318	7,839	8,368	8,032	6,792	6,471	6,618	4,579	6,133	90,614
West Lancashire	19,757	32,330	5,526	7,540	8,371	8,280	7,189	6,552	6,930	4,993	6,838	94,549
Wyre	17,669	26,307	5,254	6,952	8,337	8,635	7,806	7,812	8,350	6,283	8,686	94,422

Source: <https://www.england.nhs.uk/statistics/statistical-work-areas/covid-19-vaccinations/>

Population/cohort size (denominator) definitions

The estimates of population size can be used as a denominator to approximate or calculate vaccination coverage percentages. Two denominators are used:

1- Office for National Statistics (ONS) 2019 mid-year population estimates are provided as the official statistics and the best publicly available population estimates. These estimates are consistent with the UK COVID-19 vaccines deployment plan and therefore provide a reference point on progress. They are the most accurate estimates available at national level, however they are less robust at smaller areas and are subject to a degree of uncertainty as they are 2019 estimates based on the 2011 Census.

2- National Immunisation Management System (NIMS) denominators are provided for Lower Tier Local Authority (LTLA). NIMS denominators facilitate management of the vaccination programme at more granular levels and should be used when calculating vaccine coverage for public health purposes. NIMS denominators may provide an overcount if individuals are no longer resident in England, but may also be subject to some undercounting as they currently do not include individuals without an NHS number. Coverage can be viewed as being 'at least' the figures presented using the NIMS denominator. The NIMS denominators are based on the resident population and therefore people will be counted in the denominators if they live in England, even if their GP practice is in Wales or Scotland and they receive their vaccination outside of England. Therefore, when looking at lower levels of geography, areas near the borders may appear to have lower vaccine uptake rates than other areas of England.

Vaccine data

Find out more information about how many people have been vaccinated in your local area, as well as information about the progress of the vaccination programme at:

<https://www.england.nhs.uk/statistics/statistical-work-areas/covid-19-vaccinations/>

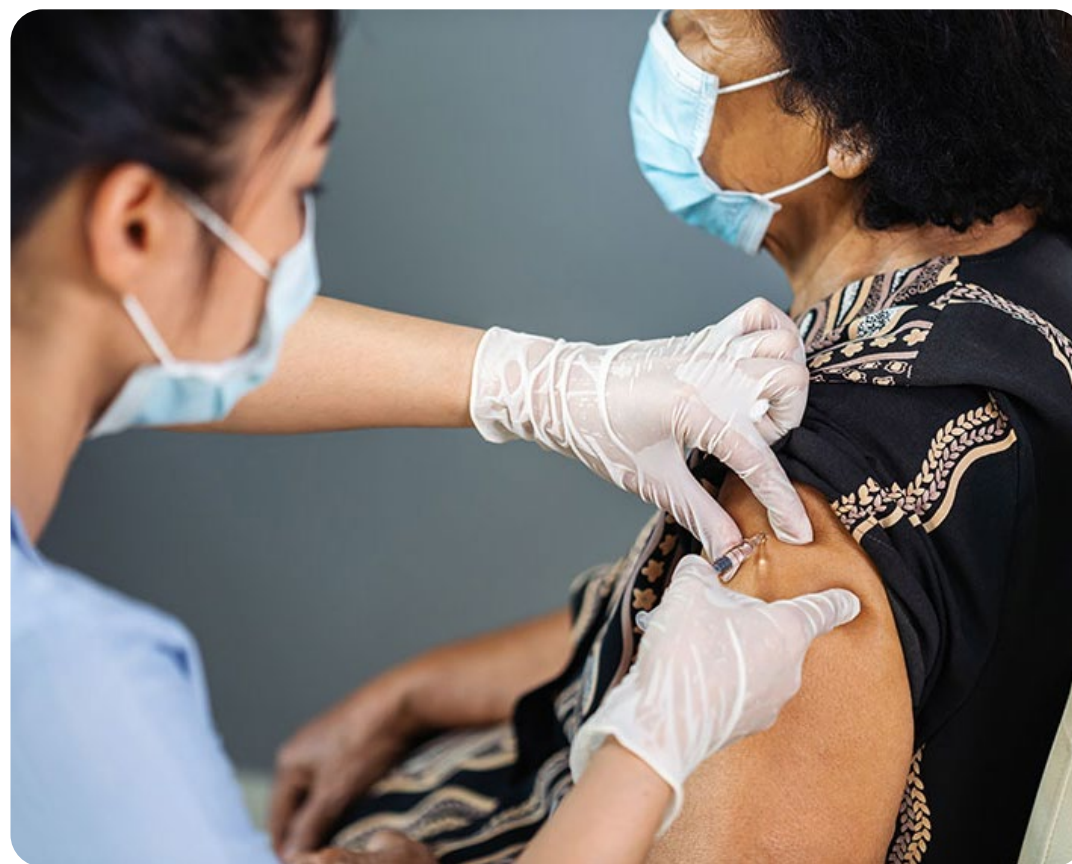

Local information

There is a wealth of local data is available from <https://coronavirus.data.gov.uk>

By typing in your postcode you will get a local dashboard which shows a range of information including how many positive cases and deaths there have been, and how your local area compares to the England average.

You can also explore the interactive map for England.

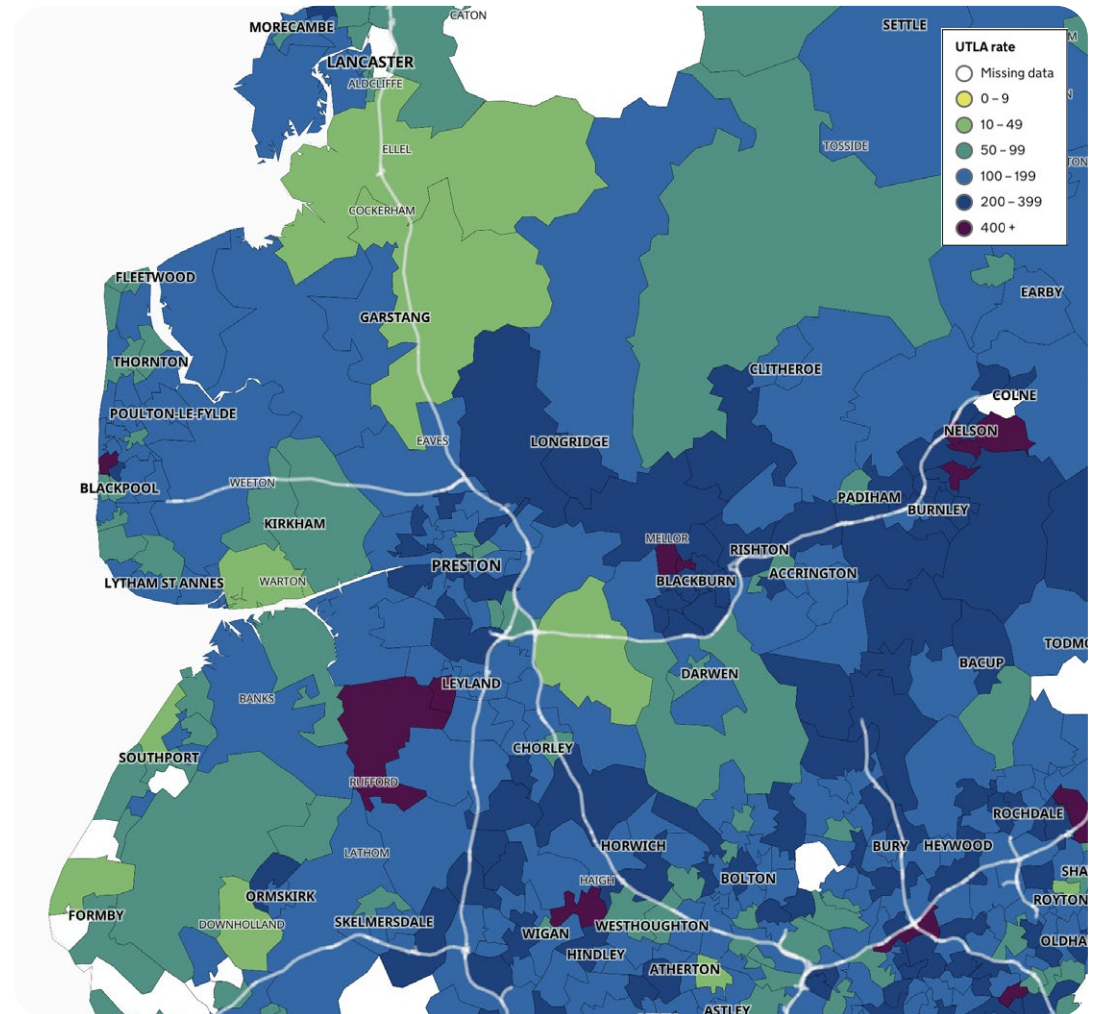

Help share our messages!

Access our [range of resources](#) to share on social media to encourage Lancashire people to play their part to combat coronavirus.

Find out more about the [LancsTogether](#) campaign and what you can do to take part.

We are all working together in Lancashire to combat coronavirus.

