

Weekly update for coronavirus figures in the county

24 March 2021

How is coronavirus affecting people in Lancashire?

This is a weekly bulletin produced by the Lancashire Resilience Forum with the latest figures on the number of coronavirus-related cases and deaths in the county, as well as figures at a unitary and district level.

It also shows how Lancashire compares to other areas of the country.



Confirmed cases from positive
'pillar 1 and 2' tests up to
21 March 2021

LANCASHIRE
122,586

NORTH WEST
593,310

ENGLAND
3,764,026

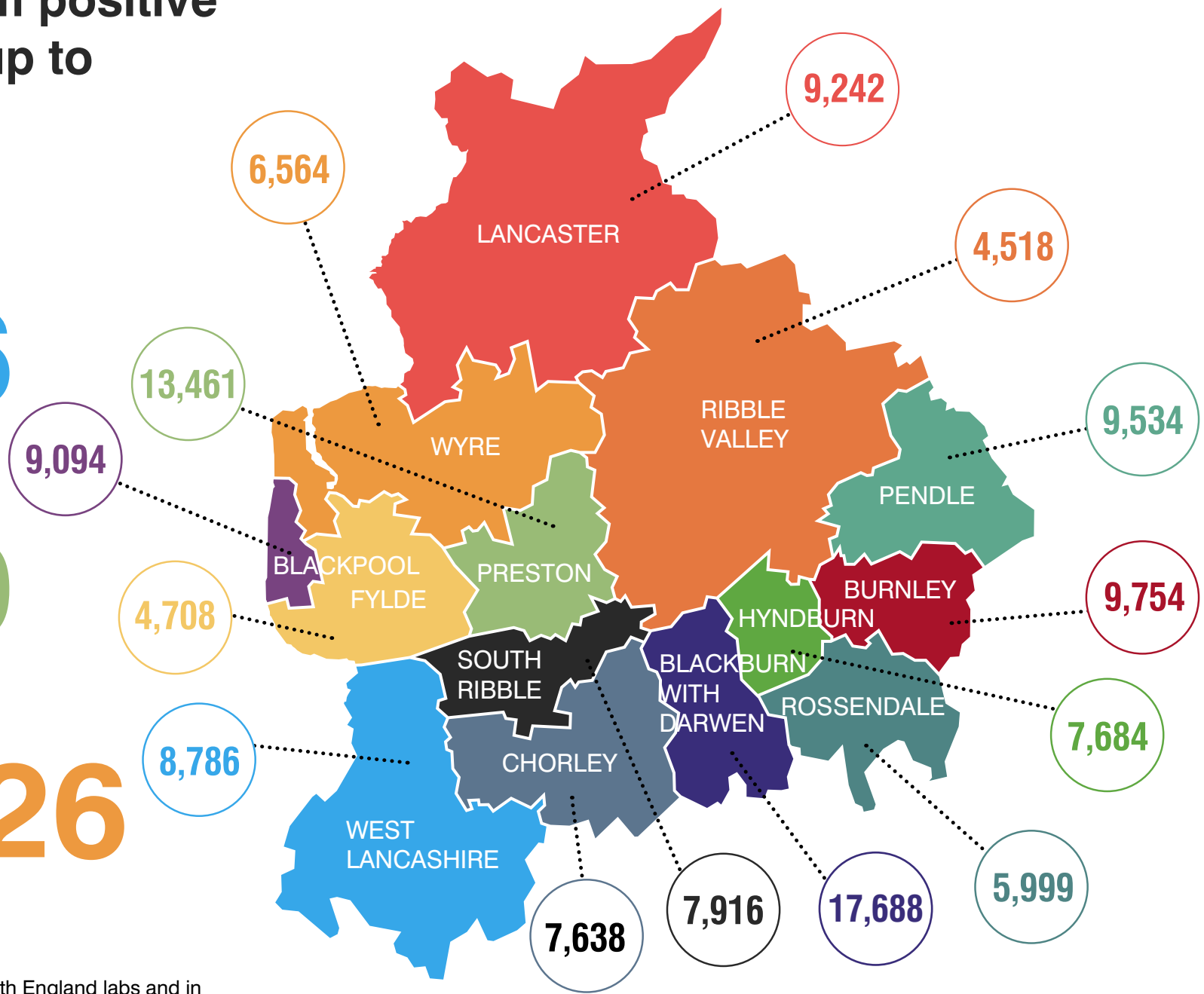

These figures are from tests carried out in Public Health England labs and in the NHS (Pillar 1) and from other testing routes, such as mobile labs (Pillar 2).

Weekly rate of Covid-19 cases per 100,000 population tested under pillar 1 and pillar 2 (Week 10 - data between 8 March and 14 March 2021).

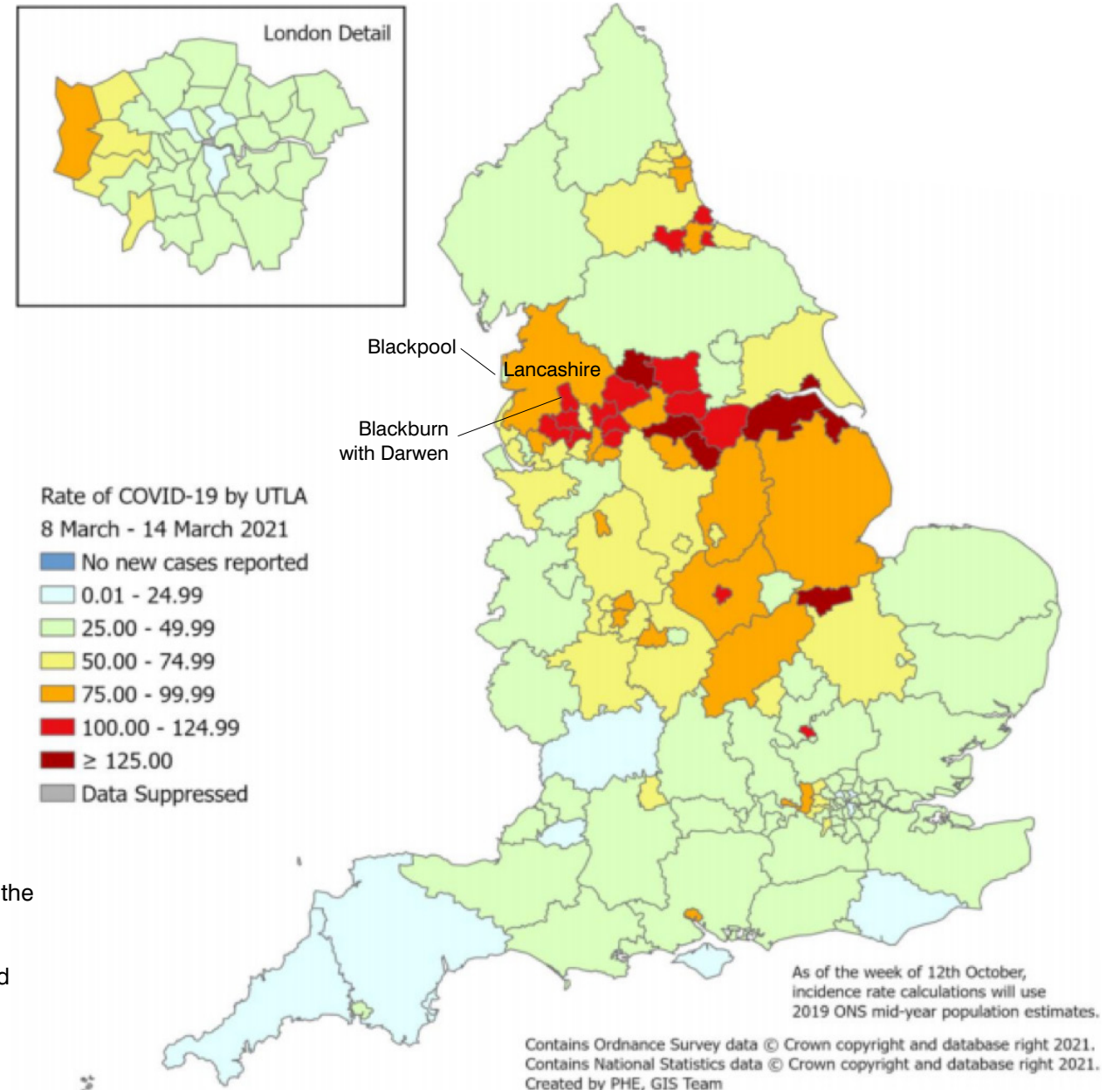

For rate of cases detected via Pillar 1 & 2 testing:
Blackpool's rate is in the second lowest band, Blackburn with Darwen's rate is in the second highest rate band and Lancashire's rate is in the third highest rate band.

Pillar 1 = swab testing in PHE labs & NHS hospitals for those with a medical need and key workers & their families

Pillar 2 = testing by commercial partners - swab testing for the wider population from out in the community

Cumulative lab-confirmed cases up to 21 March 2021, rate per 100,000

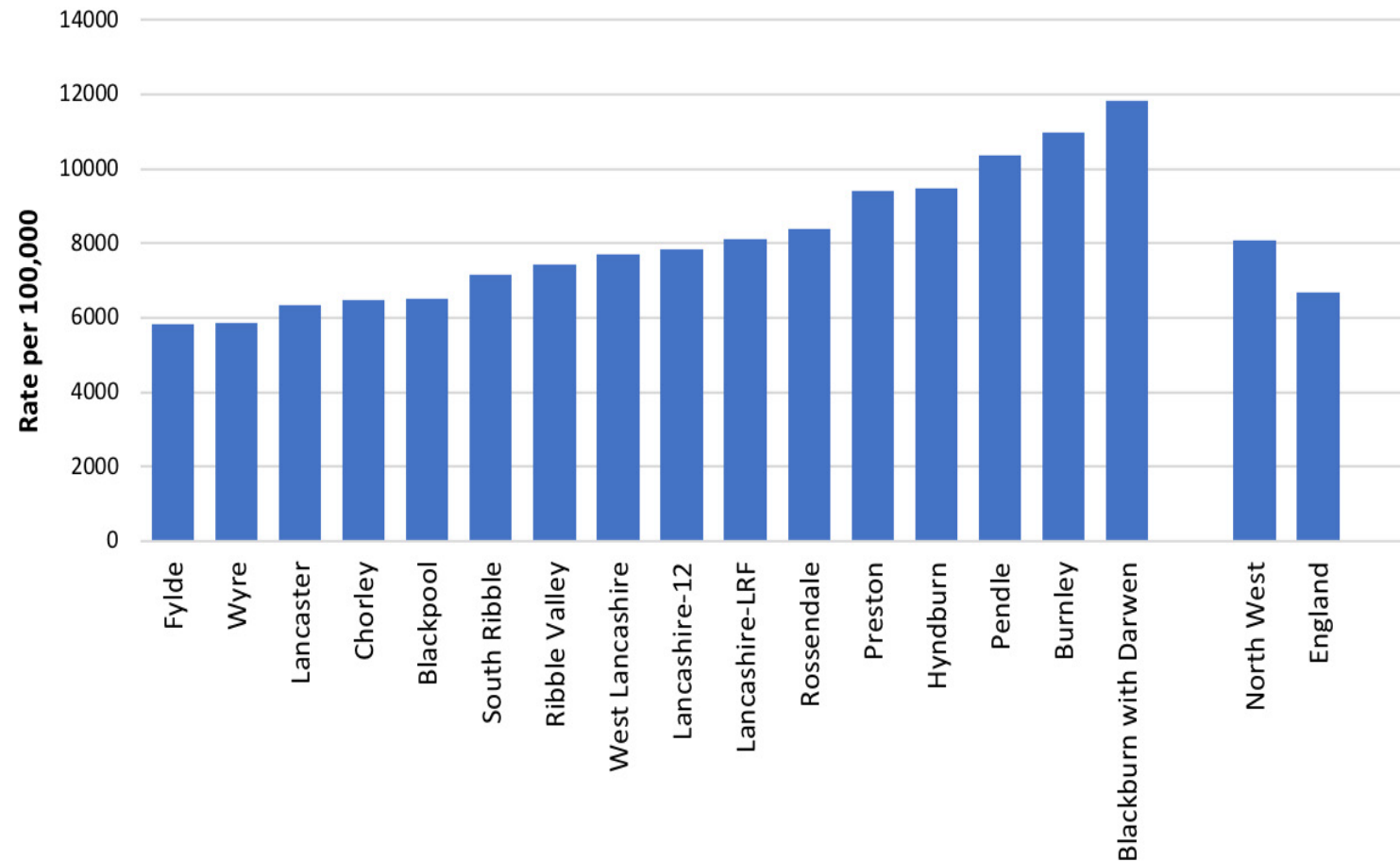

Daily pillar 1 and pillar 2 lab-confirmed cases to 21 March 2021

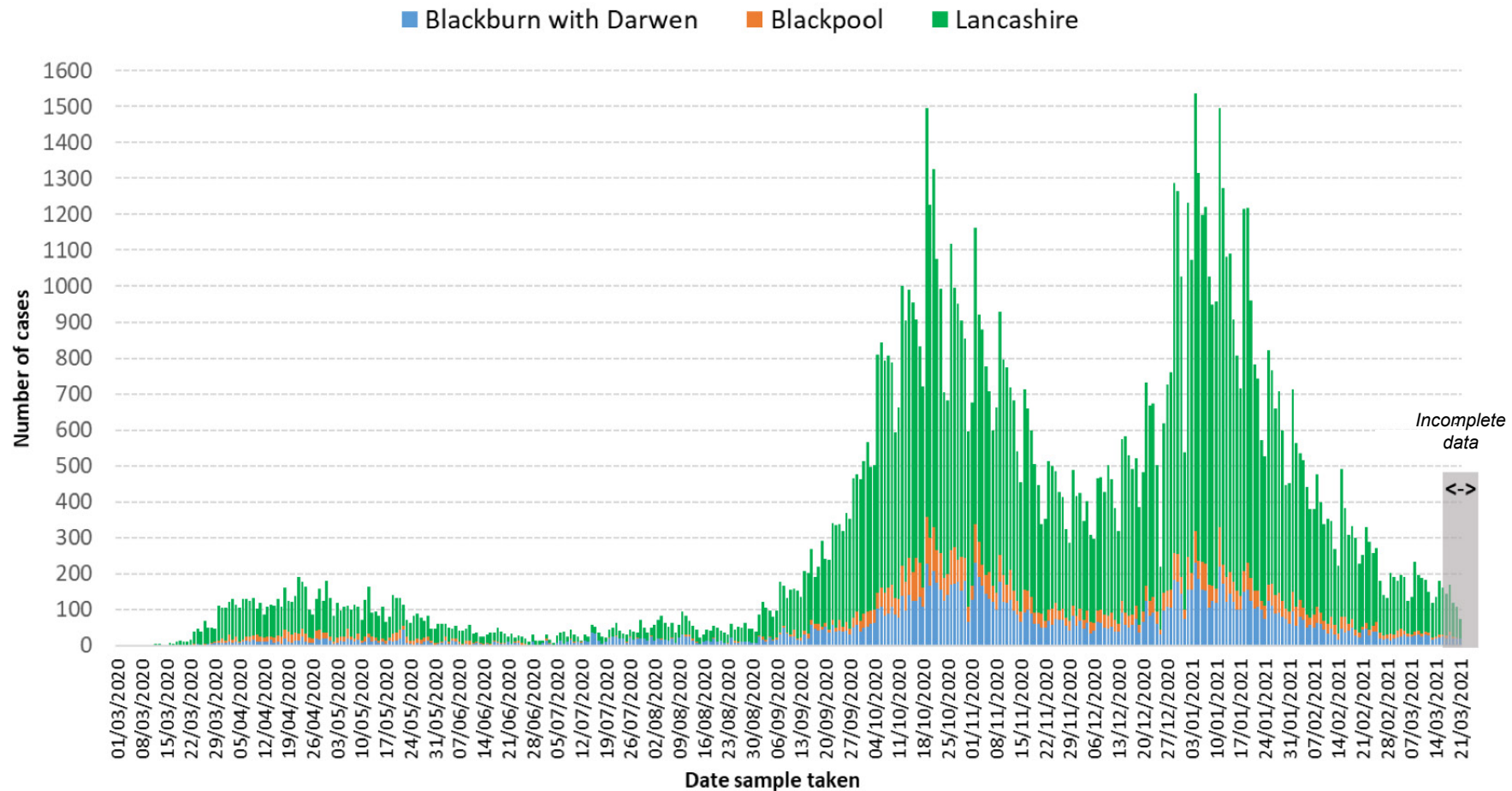

Positive tests are counted according to the date the sample was taken. However, most swabs taken in recent days will not yet have produced a result, so it is important not to jump to the conclusion that the epidemic is tailing off quicker than it really is. The PHE website cautions that only data from five days or more ago can be considered complete. The greyed-out columns in figure above are liable to be added to as more results come in.

Figures relating to confirmed cases by Upper Tier Local Authority can be downloaded from: <https://coronavirus.data.gov.uk>

Testing and incidence

Specimens taken/outbreaks reported between 10/3/21 – 16/3/21

Local Authority	Individuals Tested per 100,000 (7-Day Moving Average)			Percentage Tested Positive per 100,000 (7-Day Moving Average)			All Ages				60+ Years			
							Daily Incidence per 100,000 (7-Day Moving Average)		Seven-Day Change in Case Rate		Daily Incidence per 100,000 (7-Day Moving Average)		Seven-Day Change in Case Rate	
Blackburn with Darwen	386.4	368.8	↑	4.1	4.4	↓	108.9	112.9	↓	-12.0%	30.6	40.8	↓↓	-64.0%
Blackpool	495.8	483.0	↑	1.1	1.2	↓	37.3	42.3	↓↓	-42.0%	8.0	10.7	↓↓	-70.0%
Burnley	426.2	406.0	↑	2.6	2.8	↓	77.6	77.6	↔	21.0%	36.6	41.1	↓↓	41.0%
Chorley	379.2	378.7	↑	2.8	2.8	↔	70.2	66.8	↑	4.0%	26.2	32.7	↓↓	-38.0%
Fylde	469.0	466.9	↑	2.0	2.0	↔	73.0	68.1	↑	11.0%	21.4	25.0	↓↓	-54.0%
Hyndburn	366.5	362.1	↑	2.9	3.0	↓	65.4	69.1	↓	-32.0%	15.4	25.7	↓↓	-77.0%
Lancaster	359.4	345.1	↑	1.5	1.6	↓	35.6	39.0	↓	-7.0%	18.7	18.7	↔	-12.0%
Pendle	377.6	364.5	↑	2.6	2.9	↓↓	59.7	64.1	↓	-23.0%	61.9	57.5	↑	134.0%
Preston	420.6	415.0	↑	3.8	4.5	↓↓	107.6	119.5	↓↓	-23.0%	99.4	103.0	↓	-10.0%
Ribble Valley	317.9	304.8	↑	5.1	5.4	↓	95.3	96.9	↓	-8.0%	21.4	26.7	↓↓	-79.0%
Rossendale	386.9	376.1	↑	4.2	4.0	↑	106.3	109.1	↓	65.0%	50.9	67.9	↓↓	-10.0%
South Ribble	384.6	365.6	↑	3.6	4.2	↓↓	97.5	101.1	↓	-17.0%	45.8	49.0	↓	-39.0%
West Lancashire	367.1	356.6	↑	2.8	3.2	↓↓	69.1	72.6	↓	-25.0%	24.6	36.9	↓↓	-43.0%
Wyre	383.0	382.2	↑	1.7	1.6	↑	50.0	41.9	↑↑	40.0%	20.5	18.0	↑↑	-20.0%
North West	351.6	343.4	↑	3.0	3.2	↓	72.6	74.0	↓	-3.0%	33.5	34.4	↓	-18.0%
England	363.6	357.3	↑	2.3	2.3	↔	57.1	58.1	↓	-3.0%	25.0	25.9	↓	-19.0%

Due to the reporting delays for comparison between Local Authorities the most recent 4 days are excluded from the calculations of rates and moving averages.

Single direction-of-travel arrows denote a percentage change of less than 10%.
Twin arrows denote a change of greater than 10%.

Source: PHE laboratory confirmed COVID-19-line list

Covid-19 cases (number of people with a lab-confirmed positive test result) by Middle Super Output Area (MSOA).

MSOAs with 3 and above COVID-19 cases, in the 7 days ending 17 March

Local authority	MSOA name	New cases
Blackburn with Darwen	Beardwood, Pleasington & Livesey	22
Fylde	Kirkham & Wesham	22
Preston	Brookfield & Holme Slack	21
Rossendale	Bacup	20
Preston	St Matthew's	19
Preston	Grimsargh & Goosnargh	15
Rossendale	Whitworth	14
Blackburn with Darwen	Lammack & Revidge	13
Blackburn with Darwen	Witton, Mill Hill & Hollin Bank	13
South Ribble	Bamber Bridge East	13
West Lancashire	Skelmersdale Central	13
West Lancashire	Skelmersdale South East	13
Rossendale	Waterfoot & Stacksteads	13
Preston	Ribbleton	12
Preston	Frenchwood & Fishwick	12
Ribble Valley	Whalley & Brockhall	12
South Ribble	Seven Stars	12
Blackburn with Darwen	Ewood & Fernhurst	11
Burnley	Padiham	11
Fylde	Lytham	11
Hyndburn	Great Harwood	11
Preston	Preston Town Centre	11
Rossendale	Rawtenstall	11
Burnley	Rose Hill & Burnley Wood	11
Blackburn with Darwen	Roe Lee, Brownhill & Sunnybower	10
Blackburn with Darwen	Queen's Park & Higher Croft	10
Blackburn with Darwen	Meadowhead	10
Blackburn with Darwen	South Darwen & Whitehall	10
Chorley	Chorley East	10
Lancaster	Heysham & Overton	10
Ribble Valley	Clitheroe North	10
West Lancashire	Skelmersdale East	10
Wyre	Fleetwood Town	10
Blackburn with Darwen	Little Harwood	9
Hyndburn	Accrington North East	9
Pendle	Brierfield & Reedley	9
Ribble Valley	Longridge South	9
Rossendale	Crawshawbooth, Reedsholme & Water	9
South Ribble	Farington	9
West Lancashire	Upholland	9
Blackburn with Darwen	East Darwen	8
Blackburn with Darwen	Tockholes, Edgworth & Hoddlesden	8
Burnley	Habergham & Ightenhill	8
Chorley	Croston & Mawdesley	8
Chorley	Adlington & Rivington	8
Hyndburn	Accrington West	8
Hyndburn	Broadfield & Knuzden	8
Pendle	Nelson East	8
Preston	Fulwood	8
Preston	Moor Park	8
Ribble Valley	Clitheroe South	8

South Ribble	Lostock Hall	8
South Ribble	Leyland North	8
South Ribble	Leyland South East & Buckshaw Village	8
West Lancashire	Hesketh Bank & Tarleton	8
Blackburn with Darwen	Audley	7
Blackburn with Darwen	North Darwen	7
Chorley	Chorley South West	7
Fylde	Clifton & Newton-with-Scales	7
Hyndburn	Clayton-le-Moors & Huncoat	7
Pendle	Barnoldswick North	7
Preston	Broughton & Wychnor	7
Preston	Lea & Marina	7
Ribble Valley	Longridge North, Ribchester & Chipping	7
Ribble Valley	Read, Sabden & Chatburn	7
South Ribble	New Longton & Hutton	7
Wyre	Fleetwood Rossall & Chatsworth	7
Wyre	Cleleys East	7
Lancaster	Scale Hall & Torrisholme	7
Blackburn with Darwen	Darwen Town	6
Burnley	Central Burnley & Daneshouse	6
Chorley	Chorley North	6
Chorley	Chorley West	6
Pendle	Barrowford, Higham & Pendleside	6
Pendle	Nelson Bradley	6
Pendle	Nelson West	6
Preston	Longsands	6
South Ribble	Walton-le-Dale	6
South Ribble	Lower Penwortham South	6
Wyre	Fleetwood Warren	6
Blackpool	Victoria	5
Burnley	Harle Syke & Lanehead	5
Burnley	Whittlefield & Rose Grove	5
Chorley	Brindle & Withnell	5
Chorley	Euxton	5
Chorley	Chorley Town & South	5
Hyndburn	Rishton	5
Hyndburn	Oswaldtwistle	5
Lancaster	Morecambe South West	5
Lancaster	University, Galgate & Dolphinholme	5
Pendle	East Colne, Foulridge & Trawden	5
Preston	Plungington & University	5
South Ribble	Penwortham North	5
South Ribble	Leyland South West	5
West Lancashire	Ormskirk North & West	5
West Lancashire	Skelmersdale West	5
Blackburn with Darwen	Bastwell	4
Blackburn with Darwen	Wensley Fold	4
Blackpool	Warbreck & Bispham Road	4
Blackpool	Queenstown & Layton	4
Blackpool	Park Road	4
Blackpool	Stanley Park & Great Marton	4
Burnley	Barclay Hills & Trinity	4

Link to interactive map showing cases by MSOA
<https://coronavirus.data.gov.uk/details/interactive-map>

MSOAs are small areas with around 7,200 average population and are used to facilitate the reporting of small area statistics.

Source: <https://coronavirus.data.gov.uk/cases>

Continued on next page

Covid-19 cases (number of people with a lab-confirmed positive test result) by Middle Super Output Area (MSOA).

MSOAs with 3 and above COVID-19 cases, in the 7 days ending 17 March

Chorley	Clayton-le-Woods	4
Fylde	St Annes North & Airport	4
Fylde	Warton & Freckleton	4
Lancaster	Lancaster East	4
Pendle	Colne Waterside	4
Preston	Cadley & College	4
Preston	Haslam Park	4
Ribble Valley	Wilpshire & Mellor	4
Rossendale	Haslingden	4
South Ribble	Gregson Lane & Coupe Green	4
South Ribble	Penwortham South	4
South Ribble	Longton & Walmer Bridge	4
West Lancashire	Scarisbrick, Halsall & Haskayne	4
Wyre	Fleetwood South East	4
Wyre	Garstang & Catterall	4
Blackburn with Darwen	Shadsworth & Intack	3
Blackpool	North Shore	3
Blackpool	North East Centre	3
Blackpool	Central Blackpool	3
Blackpool	Hawes Side	3
Blackpool	South Shore	3
Blackpool	Squires Gate	3
Burnley	Queensgate	3
Burnley	Cliviger, Worsthorne & Lane Bottom	3
Chorley	Eccleston & Charnock Richard	3
Fylde	Heyhouses & Park	3
Fylde	St Annes Town	3
Fylde	Ansdell & Fairhaven	3
Hyndburn	Church	3
Lancaster	Skerton & Vale	3
Preston	Ashton-on-Ribble & Larches	3
Rossendale	Helmshore	3
Rossendale	Townsend Fold & Edenfield	3
South Ribble	Lower Penwortham North	3
West Lancashire	Skelmersdale Ashurst	3
Wyre	Preesall, Stalmine & Hambleton	3
Wyre	Bonds, Bilsborrow & Wyresdale	3
Wyre	Poulton North & Carleton East	3

Link to interactive map showing cases by MSOA
<https://coronavirus.data.gov.uk/details/interactive-map>

MSOAs are small areas with around 7,200 average population and are used to facilitate the reporting of small area statistics.

Source: <https://coronavirus.data.gov.uk/cases>

Ethnic break down of positive cases in the 14 days to 19/3/21

Percentage of total positive cases over this period

District of residence	Asian	Black	Mixed	Other Ethnic Groups	White	No ethnicity information/ blank
Burnley	8.1%	0.0%	2.2%	1.5%	75.7%	12.5%
Chorley	8.2%	1.3%	1.9%	0.6%	76.6%	11.4%
Fylde	0.0%	0.0%	0.0%	3.0%	79.0%	18.0%
Hyndburn	14.6%	0.8%	0.0%	0.8%	72.4%	11.4%
Lancaster	1.0%	1.9%	1.0%	3.9%	70.9%	21.4%
Pendle	43.1%	0.0%	0.9%	0.0%	43.1%	12.9%
Preston	17.7%	1.2%	1.6%	4.0%	57.5%	18.0%
Ribble Valley	0.0%	0.0%	0.0%	0.0%	86.1%	13.9%
Rossendale	1.5%	0.0%	2.2%	0.0%	85.2%	11.1%
South Ribble	0.0%	0.4%	1.3%	0.0%	83.8%	14.5%
West Lancashire	0.6%	0.6%	0.6%	2.9%	83.9%	11.5%
Wyre	0.0%	0.0%	1.0%	0.0%	81.2%	17.8%
Lancashire County Council	8.5%	0.6%	1.2%	1.6%	73.5%	14.6%

Source: Public Health England

The ethnic break down of the positive cases in each district should be considered alongside the ethnic make up of the whole resident population in the district.

For the ethnic break down of the whole resident population in a district please see the page below:

<https://www.lancashire.gov.uk/lancashire-insight/population-and-households/population-and-households-2011-census/population-by-ethnicity/>

Ethnic break down of resident population (ONS estimates, 2019)					
District	Asian	Black	Mixed	Other ethnic group	White
Burnley	12.5%	0.2%	1.4%	0.3%	85.6%
Chorley	1.8%	0.4%	1.2%	0.2%	96.5%
Fylde	1.2%	0.3%	1.2%	0.3%	97.1%
Hyndburn	12.6%	0.1%	1.0%	0.2%	86.0%
Lancaster	2.7%	0.5%	1.2%	0.3%	95.3%
Pendle	20.9%	0.1%	1.4%	0.1%	77.4%
Preston	16.9%	1.1%	3.1%	0.9%	78.1%
Ribble Valley	1.4%	0.1%	0.7%	0.1%	97.7%
Rossendale	5.9%	0.2%	1.1%	0.1%	92.7%
South Ribble	1.6%	0.2%	1.3%	0.2%	96.7%
West Lancashire	0.8%	0.1%	0.9%	0.1%	98.0%
Wyre	1.0%	0.1%	0.8%	0.1%	98.0%
Lancashire County Council	6.6%	0.3%	1.4%	0.3%	91.4%

Weekly case rate per 100,000 population

Seven day period ending	BwD	Blackpool	Burnley	Chorley	Fylde	Hyndburn	Lancaster	Pendle	Preston	Ribble Valley	Rossendale	South Ribble	West Lancashire	Wyre	Lancashire-12	LRF	NW	England
16/02/2021	170.3	149.2	130.5	171.7	123.8	137.0	157.5	156.3	236.1	134.7	118.9	169.7	178.5	123.1	159.0	159.2	167.0	128.7
17/02/2021	169.0	144.9	119.2	167.5	118.8	140.7	161.6	144.4	241.7	139.6	111.9	170.6	170.6	123.1	157.1	157.1	164.3	125.5
18/02/2021	179.0	142.7	114.7	166.6	125.0	139.4	158.9	142.2	238.2	128.1	114.7	164.3	167.1	121.3	154.6	155.9	160.0	123.1
19/02/2021	165.7	130.5	119.2	150.6	128.7	129.6	161.6	144.4	233.3	139.6	125.9	165.2	169.7	113.3	153.7	152.8	155.9	120.1
20/02/2021	159.7	119.8	112.5	148.0	122.6	134.5	158.2	146.6	238.2	146.2	120.3	167.9	160.1	108.8	152.2	149.9	154.7	118.6
21/02/2021	177.0	115.5	100.1	144.7	127.5	148.1	161.6	150.9	255.7	142.9	113.3	170.6	148.7	102.6	153.0	151.9	153.1	117.3
22/02/2021	176.4	104.0	101.2	123.5	127.5	138.2	154.1	127.0	223.6	144.5	123.1	165.2	133.9	88.3	141.3	141.4	146.6	112.7
23/02/2021	170.3	85.3	93.3	120.1	125.0	149.3	147.9	117.2	215.2	139.6	114.7	164.3	129.5	77.6	136.3	135.0	139.4	108.0
24/02/2021	169.0	81.8	105.7	115.0	117.6	151.8	135.6	124.8	204.7	129.7	117.5	163.4	119.9	74.0	132.6	131.5	133.8	103.2
25/02/2021	163.0	82.5	113.6	105.7	110.2	164.1	130.8	118.3	194.2	115.0	114.7	157.1	110.2	76.7	128.2	127.4	128.7	97.4
26/02/2021	158.3	81.0	109.1	101.5	111.4	165.3	117.1	106.4	178.9	95.3	102.1	145.3	98.9	74.9	119.3	119.6	121.5	91.6
27/02/2021	154.3	80.3	106.8	101.5	113.9	149.3	104.8	99.9	171.9	78.8	110.5	129.1	93.6	71.4	112.8	113.9	114.3	86.7
28/02/2021	138.9	81.8	110.2	94.7	104.0	138.2	93.1	91.2	149.5	67.3	109.1	121.9	94.5	67.8	104.8	106.0	106.3	81.6
01/03/2021	118.2	82.5	101.2	87.1	96.6	141.9	75.3	68.4	148.8	59.1	106.3	111.9	93.6	57.1	96.7	97.5	95.6	74.5
02/03/2021	112.2	79.6	109.1	71.1	92.8	134.5	61.6	58.6	149.5	47.6	92.3	99.3	89.2	58.9	89.9	91.1	89.6	70.1
03/03/2021	100.9	82.5	102.3	63.4	96.6	122.2	52.7	43.4	145.3	49.3	75.5	103.8	92.7	51.7	84.5	86.0	83.4	66.2
04/03/2021	90.2	81.0	86.6	58.4	94.1	118.5	45.2	46.7	137.6	73.9	65.8	96.6	92.7	40.1	79.8	81.0	78.2	63.0
05/03/2021	97.5	77.4	82.1	57.5	81.7	112.3	43.8	53.2	143.2	87.0	64.4	98.4	97.1	37.5	80.1	81.6	75.6	61.2
06/03/2021	103.5	73.9	82.1	53.3	79.2	107.4	41.1	55.4	143.9	90.3	56.0	101.1	91.0	37.5	78.5	80.5	75.0	60.5
07/03/2021	107.6	68.8	77.6	55.0	74.3	103.6	37.7	56.5	145.3	103.5	56.0	111.0	89.2	35.7	78.8	80.7	74.6	59.8
08/03/2021	115.6	64.5	69.7	61.8	74.3	102.4	35.6	69.5	151.6	92.0	46.2	113.7	91.9	48.2	80.8	82.7	74.6	59.5
09/03/2021	123.6	63.8	64.1	67.7	65.6	96.2	38.3	77.1	139.0	103.5	64.4	117.3	92.7	35.7	80.3	83.0	75.0	58.8
10/03/2021	124.9	56.7	70.9	74.4	61.9	93.8	41.1	79.3	139.7	105.1	71.3	113.7	91.0	36.6	81.7	83.6	75.9	58.8
11/03/2021	129.6	45.2	70.9	78.7	60.7	79.0	41.1	78.2	141.1	85.4	86.7	120.0	84.0	41.9	81.4	82.8	74.9	58.7
12/03/2021	126.9	43.7	70.9	77.8	59.4	76.5	37.7	64.1	136.9	83.8	88.1	116.4	83.1	41.9	78.7	80.3	75.2	58.8
13/03/2021	120.9	42.3	72.0	79.5	56.9	76.5	39.0	64.1	132.0	85.4	93.7	116.4	87.5	40.1	79.0	79.8	74.9	58.4
14/03/2021	115.6	45.2	77.6	78.7	66.8	79.0	39.7	65.1	129.9	82.1	97.9	106.5	85.7	44.6	79.5	79.9	75.3	58.5
15/03/2021	112.9	42.3	77.6	66.8	68.1	69.1	39.0	64.1	119.5	96.9	109.1	101.1	72.6	41.9	75.8	76.4	74.1	58.1
16/03/2021	108.9	37.3	77.6	70.2	73.0	65.4	35.6	59.7	107.6	95.3	106.3	97.5	69.1	50.0	73.9	74.0	72.6	57.1

Count of deaths identified as Covid-19 on death certificates and occurred up to 12 March but were registered up to 20 March 2021

LANCASHIRE

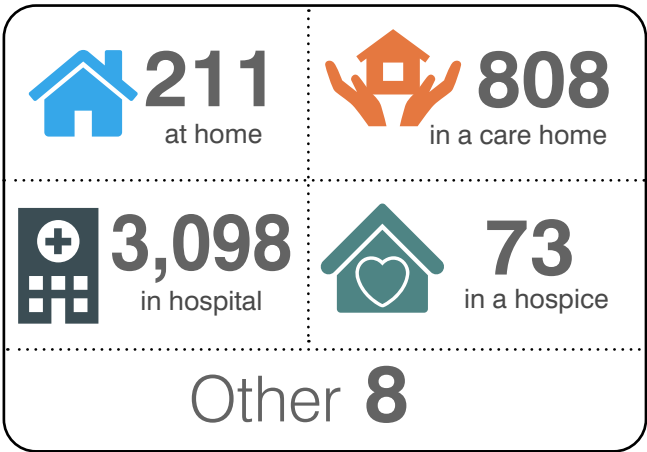

TOTAL 4,198

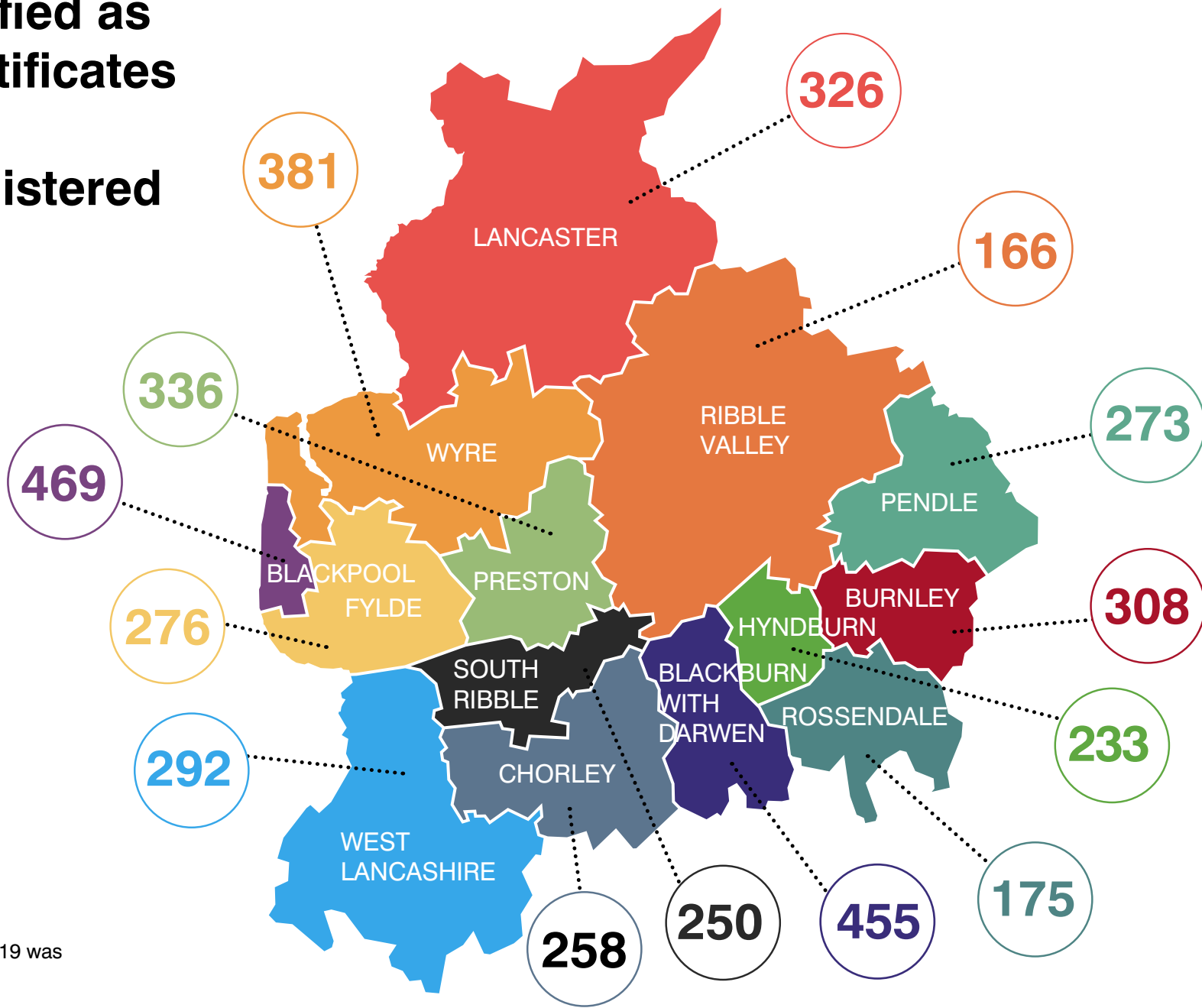

Up to the 20 March, the number of deaths where COVID-19 was mentioned on the death certificate:
4198 registered in the Lancashire LRF area
3274 registered in the Lancashire County Council area

Number of COVID-19 cases occupying hospital beds in Lancashire and South Cumbria

	26/01/2021	02/02/2021	09/02/2021	16/02/2021	23/02/2021	02/03/2021	09/03/2021	16/03/2021
Weekly admissions to hospitals for COVID-19	282	278	204	179	112	112	63	56
Weekly inpatient diagnoses for COVID-19	370	303	221	179	142	101	71	76
Number of HDU/ITU/IDU beds with COVID-19 patients on specified date	318	278	216	188	113	96	68	47
Number of beds (excluding HDU/ITU/IDU) with COVID-19 patients on specified date	439	423	338	271	247	164	124	110

The hospital admission figures are of people who had a confirmed case of COVID-19 in the 14 days prior to admission.

The weekly inpatient diagnoses are patients who received a confirmed COVID diagnosis after being admitted to hospital.

The in hospital data used is a subset of the data that is published monthly by the NHS here: <https://www.england.nhs.uk/statistics/statistical-work-areas/covid-19-hospital-activity/> It will not be made available at an organisation level.

Figures only include data for NHS Acute Trusts

Missing submissions to the COVID-19 SitRep: East Lancashire (10-Nov), Lancashire & South Cumbria (25-Dec)

Weekly deaths occurring up to 12 March, compared with the five-year weekly average

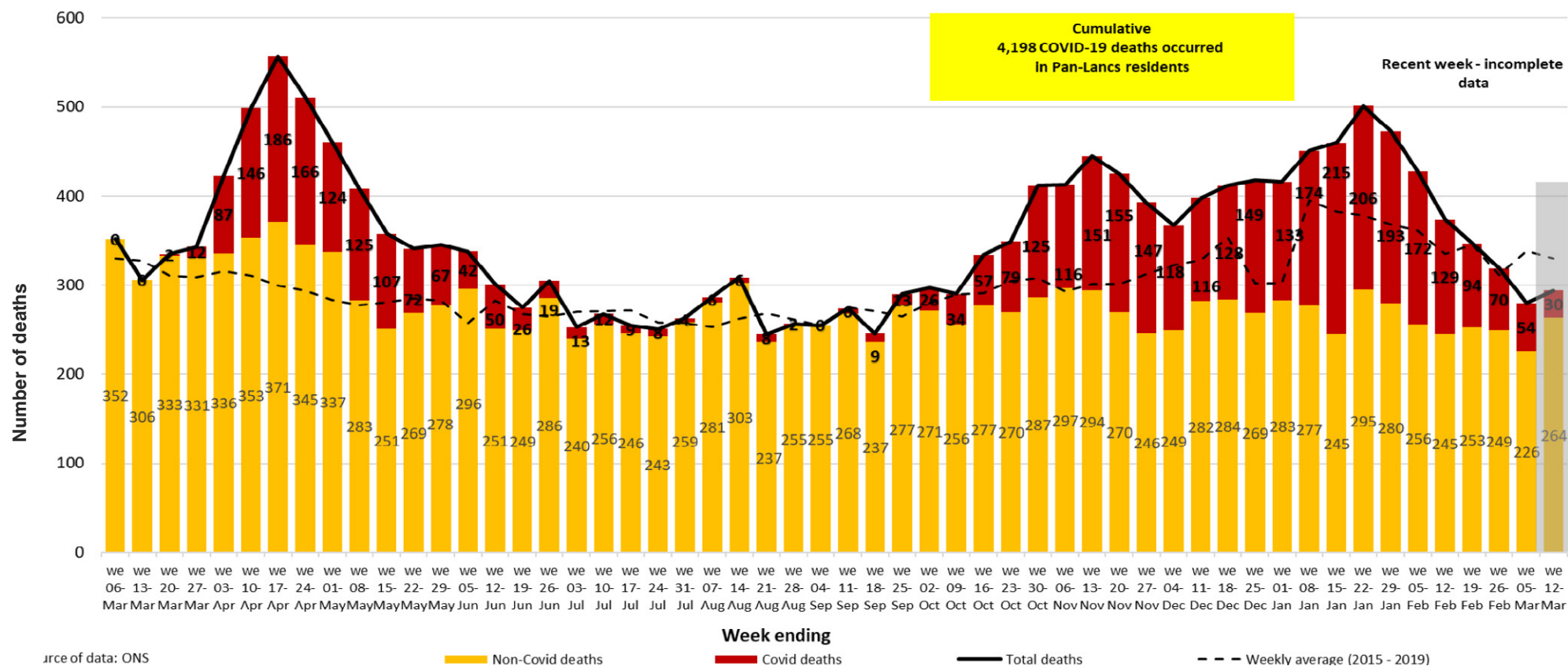

Non-Covid deaths
 Covid deaths

Total deaths
 Weekly average (2015 - 2019)

Deaths due to Covid-19* - age standardised rate per 100,000 population, all persons - March 2020 to February 2021

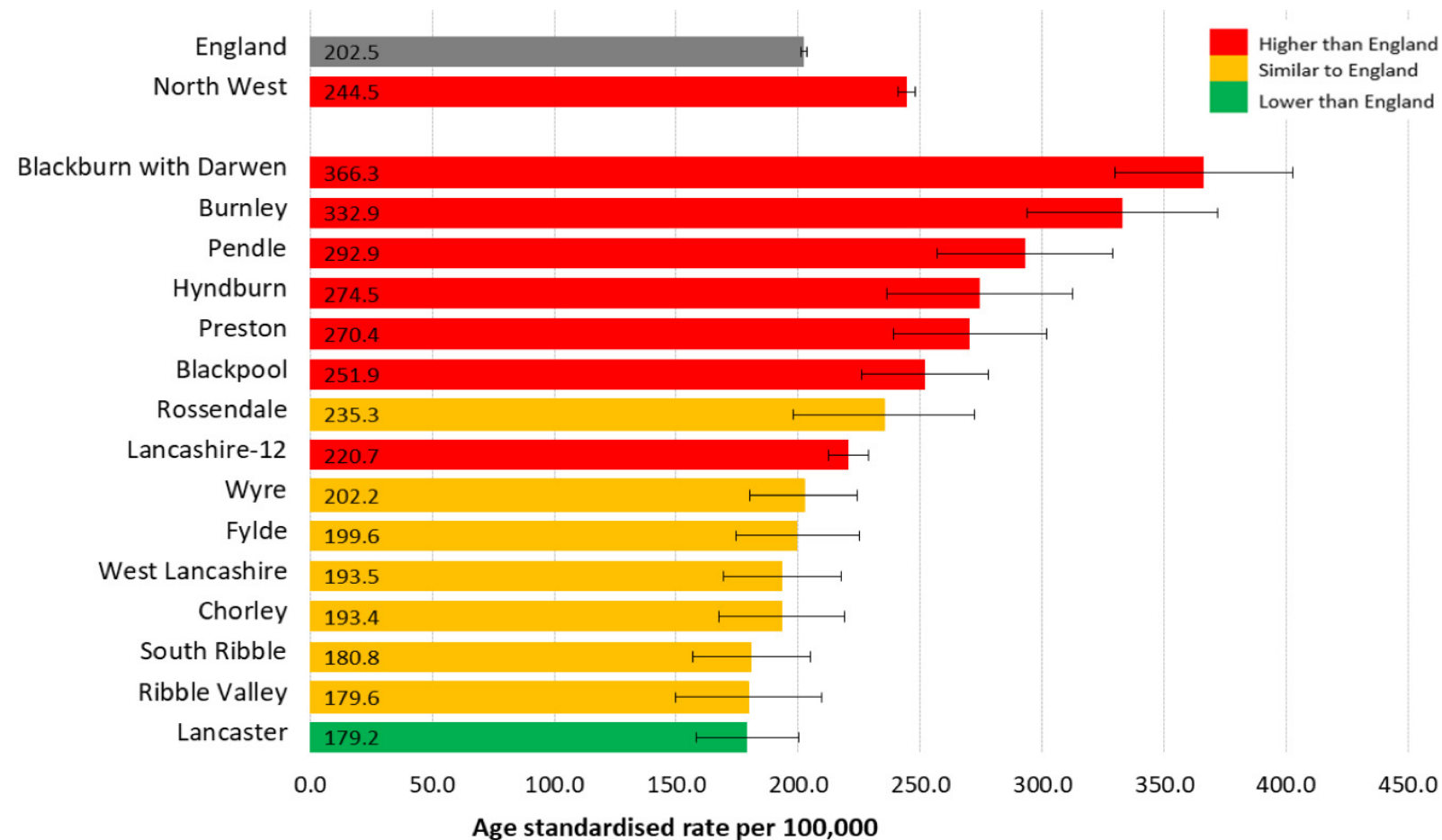

Blackburn with Darwen and Blackpool's COVID-19 mortality rate is significantly worse than the England rate.
 The Lancashire County Council area's rate is also significantly worse than England.
 Along with the Lancashire County Council area, the individual authorities of Burnley, Pendle, Preston and Hyndburn are significantly higher than England.
 Only Lancaster and South Ribble's rates are significantly lower than the England rate.

Covid-19 Vaccinations by local authority of residence and age group

8 December 2020 to 14 March 2021

Area of residence	Under 55	55-59	60-64	65-69	70-74	75-79	80+
Blackburn with Darwen	15,675	4,524	6,647	5,940	5,788	3,865	5,169
Blackpool	21,188	7,759	8,207	7,049	7,443	5,587	7,515
Burnley	7,856	2,561	4,284	4,072	4,509	3,135	3,791
Chorley	13,986	4,846	5,997	5,945	6,691	4,784	5,622
Fylde	8,614	3,775	5,286	5,147	5,800	4,554	6,246
Hyndburn	6,971	2,367	3,885	3,653	3,989	2,880	3,492
Lancaster	19,081	6,358	7,642	7,269	7,732	5,612	7,695
Pendle	7,004	2,259	4,083	4,082	4,646	3,125	4,009
Preston	17,651	4,758	6,241	5,617	5,418	3,862	5,655
Ribble Valley	4,810	2,253	3,757	3,625	3,927	2,974	3,895
Rossendale	6,421	2,336	3,439	3,359	3,758	2,515	3,000
South Ribble	12,498	4,686	6,057	5,898	6,541	4,630	6,000
West Lancashire	12,611	4,512	6,520	6,216	6,823	5,141	6,546
Wyre	14,641	6,060	7,368	7,133	8,089	6,130	8,376

Source: <https://www.england.nhs.uk/statistics/statistical-work-areas/covid-19-vaccinations/>

Population Estimates (ONS)

Estimates of the population by age group as estimated by the Office for National Statistics

Local authority	Under 16	16-54	55-59	60-64	65-69	70-74	75-79	80+	16+
Blackburn with Darwen	34,587	76,646	9,060	7,629	6,543	6,014	3,895	5,322	115,109
Blackpool	26,231	65,679	10,260	8,781	7,398	7,857	5,511	7,729	113,215
Burnley	18,711	42,394	5,930	5,216	4,624	4,798	3,101	4,146	70,209
Chorley	21,823	57,467	8,366	6,960	6,643	6,914	4,587	5,456	96,393
Fylde	12,573	33,577	6,584	5,764	5,529	6,095	2,287	6,371	68,207
Hyndburn	16,870	39,435	5,301	4,451	4,024	4,328	2,913	3,721	64,173
Lancaster	24,576	74,449	9,498	8,409	7,710	7,919	5,522	7,955	121,462
Pendle	19,486	44,144	5,871	5,401	4,985	4,813	3,156	4,256	72,626
Preston	29,292	76,874	8,804	7,066	6,045	5,377	3,887	5,790	113,843
Ribble Valley	10,313	26,949	4,920	4,269	3,726	4,069	2,720	3,922	50,575
Rossendale	14,022	34,722	5,058	4,287	4,024	3,862	2,361	3,146	57,460
South Ribble	20,174	51,989	8,032	6,792	6,471	6,618	4,579	6,133	90,614
West Lancashire	19,757	53,767	8,280	7,189	6,552	6,930	4,993	6,838	94,549
Wyre	17,669	46,850	8,635	7,806	7,812	8,350	6,283	8,686	94,422

Population Estimates (NIMS)

The latest available estimates of the population of England by age group as calculated using NIMS

Local authority	Under 16	16-54	55-59	60-64	65-69	70-74	75-79	80+	16+
Blackburn with Darwen	36,456	88,298	9,968	8,458	7,014	6,372	4,178	5,580	129,868
Blackpool	26,299	75,073	11,847	9,935	8,051	8,175	5,969	8,033	127,083
Burnley	19,717	48,756	6,568	5,749	4,783	4,867	3,347	4,026	78,096
Chorley	21,511	58,723	8,945	7,526	6,514	7,049	4,973	5,889	99,619
Fylde	12,123	36,225	6,919	6,449	5,614	6,128	4,772	5,504	72,611
Hyndburn	17,027	42,942	5,807	4,973	4,149	4,313	3,044	3,732	68,960
Lancaster	24,450	84,189	10,513	9,315	8,082	8,210	5,878	8,070	134,257
Pendle	21,374	50,382	6,421	5,850	5,001	5,097	3,368	4,300	80,419
Preston	30,847	90,340	9,882	8,177	6,430	5,853	4,118	6,018	130,818
Ribble Valley	10,085	28,732	5,328	4,701	3,878	4,115	3,056	4,025	53,835
Rossendale	13,780	36,089	5,530	4,585	3,957	4,024	2,633	3,157	59,975
South Ribble	19,863	54,549	8,808	7,265	6,468	6,833	4,791	6,215	94,929
West Lancashire	19,420	55,878	9,264	7,914	6,793	7,183	5,351	6,810	99,193
Wyre	17,705	49,087	9,031	8,434	7,773	8,527	6,377	8,720	97,949

Population/cohort size (denominator) definitions

The estimates of population size can be used as a denominator to approximate or calculate vaccination coverage percentages. Two denominators are used:

1- Office for National Statistics (ONS) 2019 mid-year population estimates are provided as the official statistics and the best publicly available population estimates. These estimates are consistent with the UK COVID-19 vaccines deployment plan and therefore provide a reference point on progress. They are the most accurate estimates available at national level, however they are less robust at smaller areas and are subject to a degree of uncertainty as they are 2019 estimates based on the 2011 Census.

2- National Immunisation Management System (NIMS) denominators are provided for Lower Tier Local Authority (LTLA). NIMS denominators facilitate management of the vaccination programme at more granular levels and should be used when calculating vaccine coverage for public health purposes. NIMS denominators may provide an overcount if individuals are no longer resident in England, but may also be subject to some undercounting as they currently do not include individuals without an NHS number. Coverage can be viewed as being 'at least' the figures presented using the NIMS denominator. The NIMS denominators are based on the resident population and therefore people will be counted in the denominators if they live in England, even if their GP practice is in Wales or Scotland and they receive their vaccination outside of England. Therefore, when looking at lower levels of geography, areas near the borders may appear to have lower vaccine uptake rates than other areas of England.

Vaccine data

Find out more information about how many people have been vaccinated in your local area, as well as information about the progress of the vaccination programme at:

<https://www.england.nhs.uk/statistics/statistical-work-areas/covid-19-vaccinations/>



Local information

There is a wealth of local data is available from

<https://coronavirus.data.gov.uk>

By typing in your postcode you will get a local dashboard which shows a range of information including how many positive cases and deaths there have been, and how your local area compares to the England average.

You can also explore the interactive map for England.

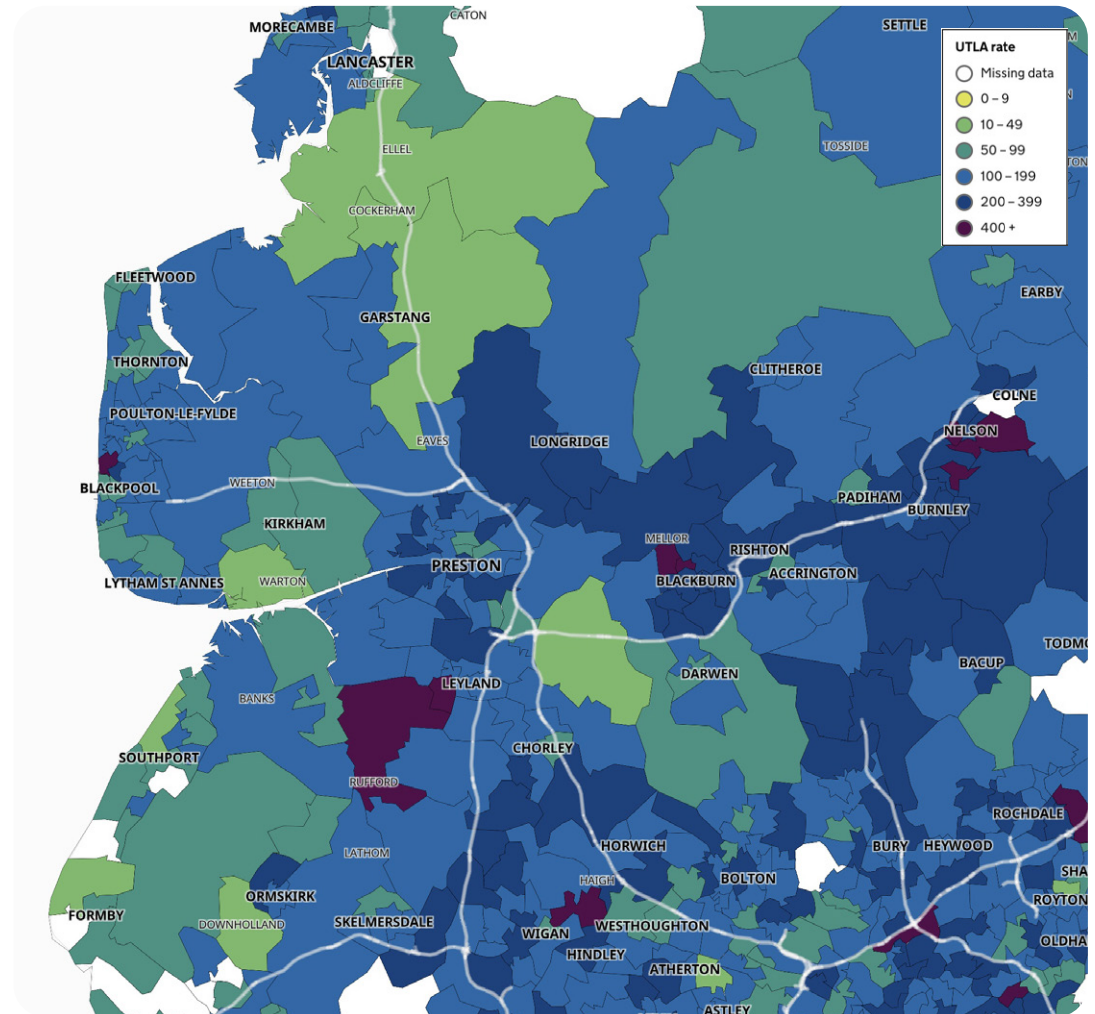

Help share our messages!

Access our [range of resources](#) to share on social media to encourage Lancashire people to play their part to combat coronavirus.

Find out more about the [LancsTogether](#) campaign and what you can do to take part.

We are all working together in Lancashire to combat coronavirus.

