

# Weekly update for coronavirus figures in the county

17 March 2021

## How is coronavirus affecting people in Lancashire?

This is a weekly bulletin produced by the Lancashire Resilience Forum with the latest figures on the number of coronavirus-related cases and deaths in the county, as well as figures at a unitary and district level.

It also shows how Lancashire compares to other areas of the country.



# Confirmed cases from positive 'pillar 1 and 2' tests up to 14 March 2021

LANCASHIRE

121,517

NORTH WEST

588,048

ENGLAND

3,731,849

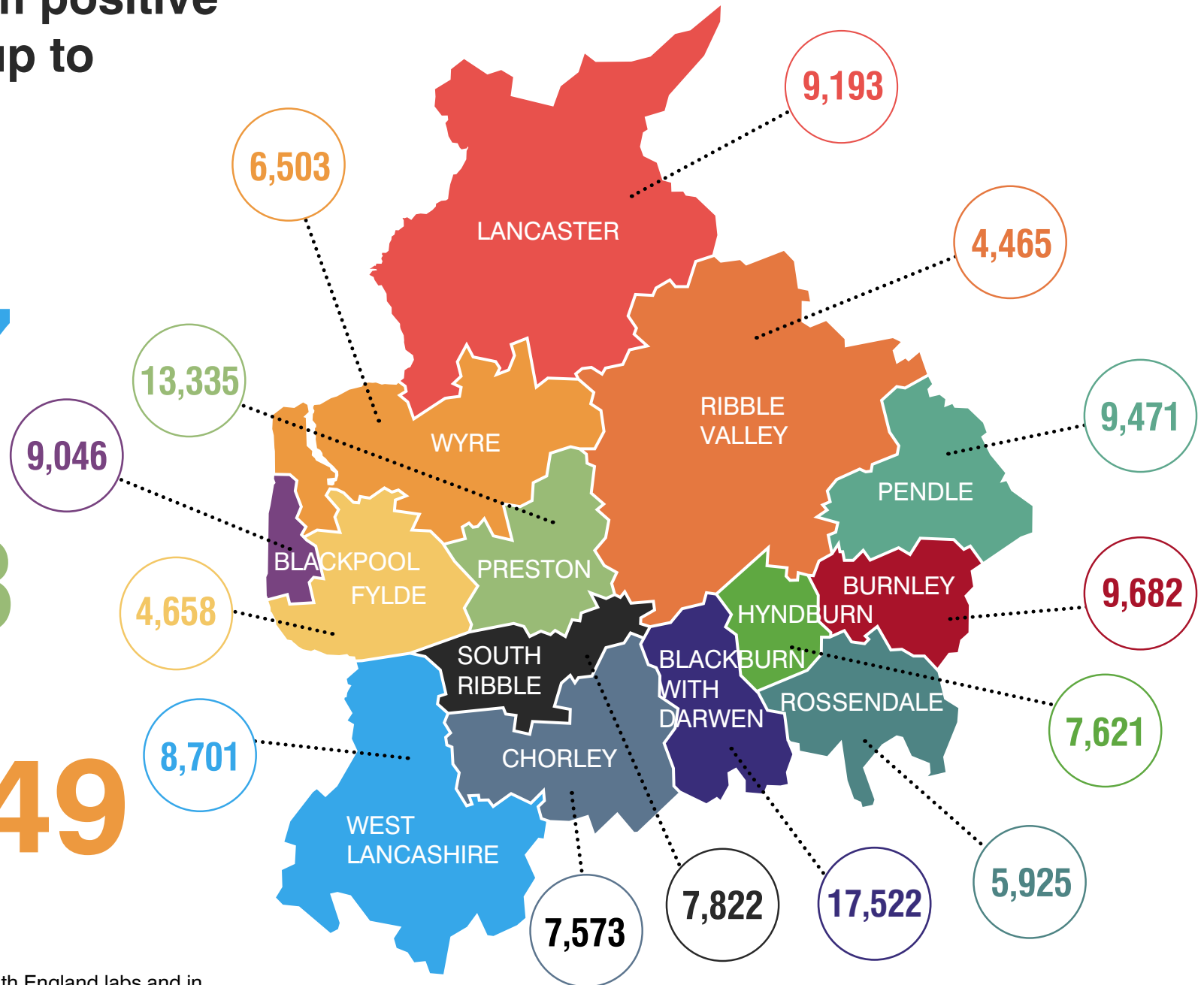

These figures are from tests carried out in Public Health England labs and in the NHS (Pillar 1) and from other testing routes, such as mobile labs (Pillar 2).

# Weekly rate of Covid-19 cases per 100,000 population tested under pillar 1 and pillar 2 (Week 9 - data between 1 March and 7 March 2021).

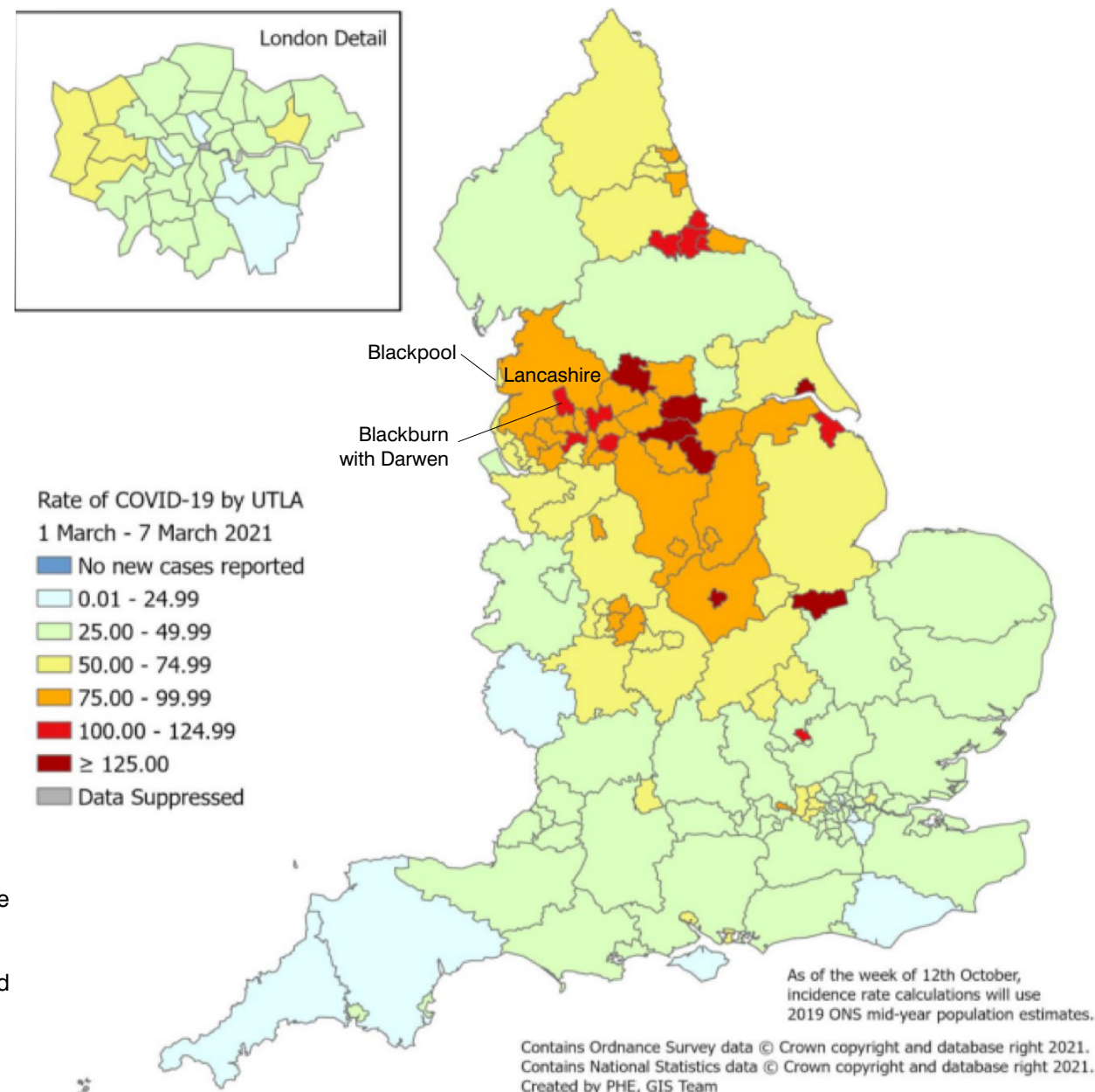

For rate of cases detected via Pillar 1 & 2 testing:

Blackpool's rate is in the third lowest band, Blackburn with Darwen's rate is in the second highest rate band and Lancashire's rate is in the third highest rate band

Pillar 1 = swab testing in PHE labs & NHS hospitals for those with a medical need and key workers & their families

Pillar 2 = testing by commercial partners - swab testing for the wider population from out in the community

# Cumulative lab-confirmed cases up to 14 March 2021, rate per 100,000

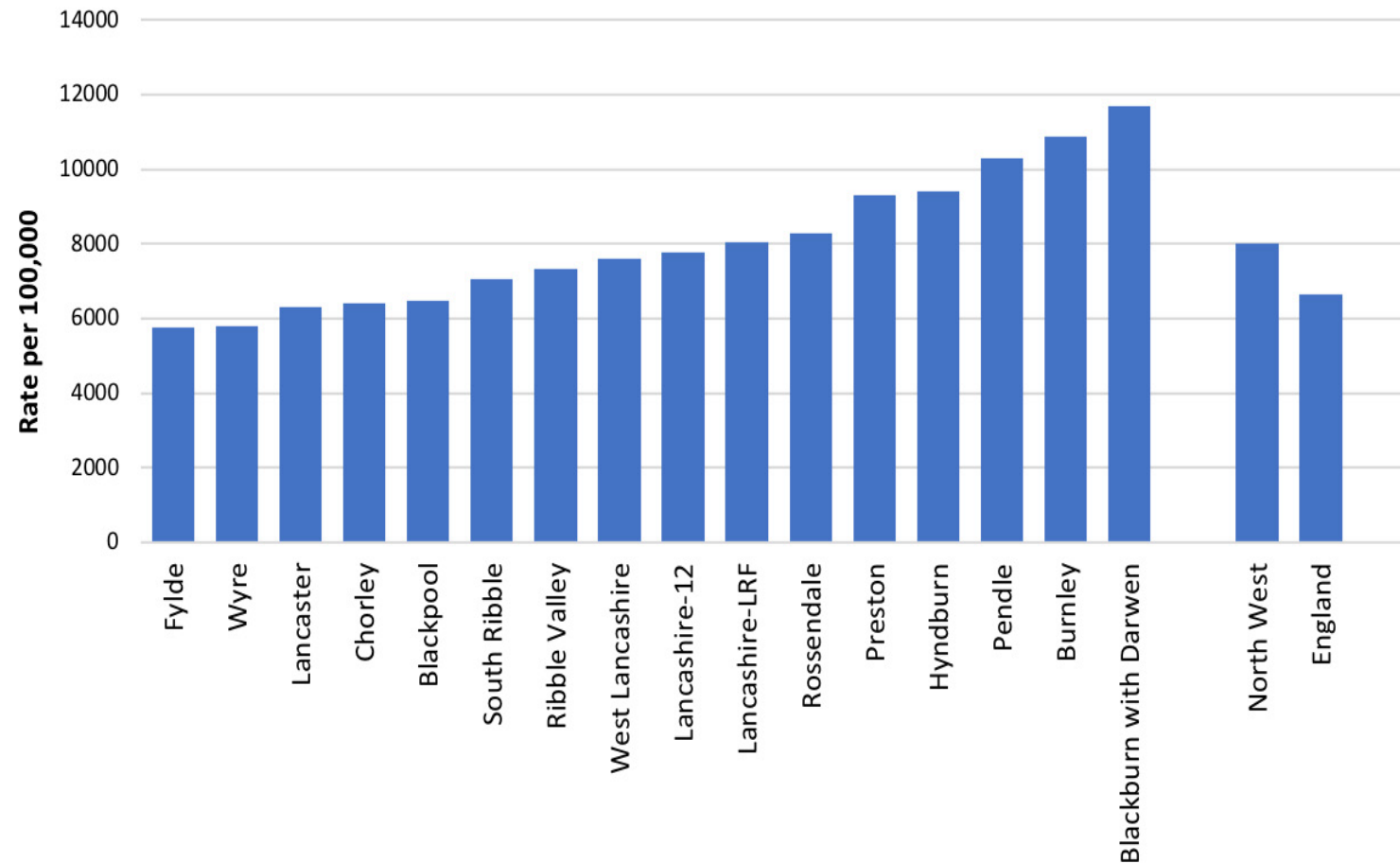

# Daily pillar 1 and pillar 2 lab-confirmed cases to 14 March 2021

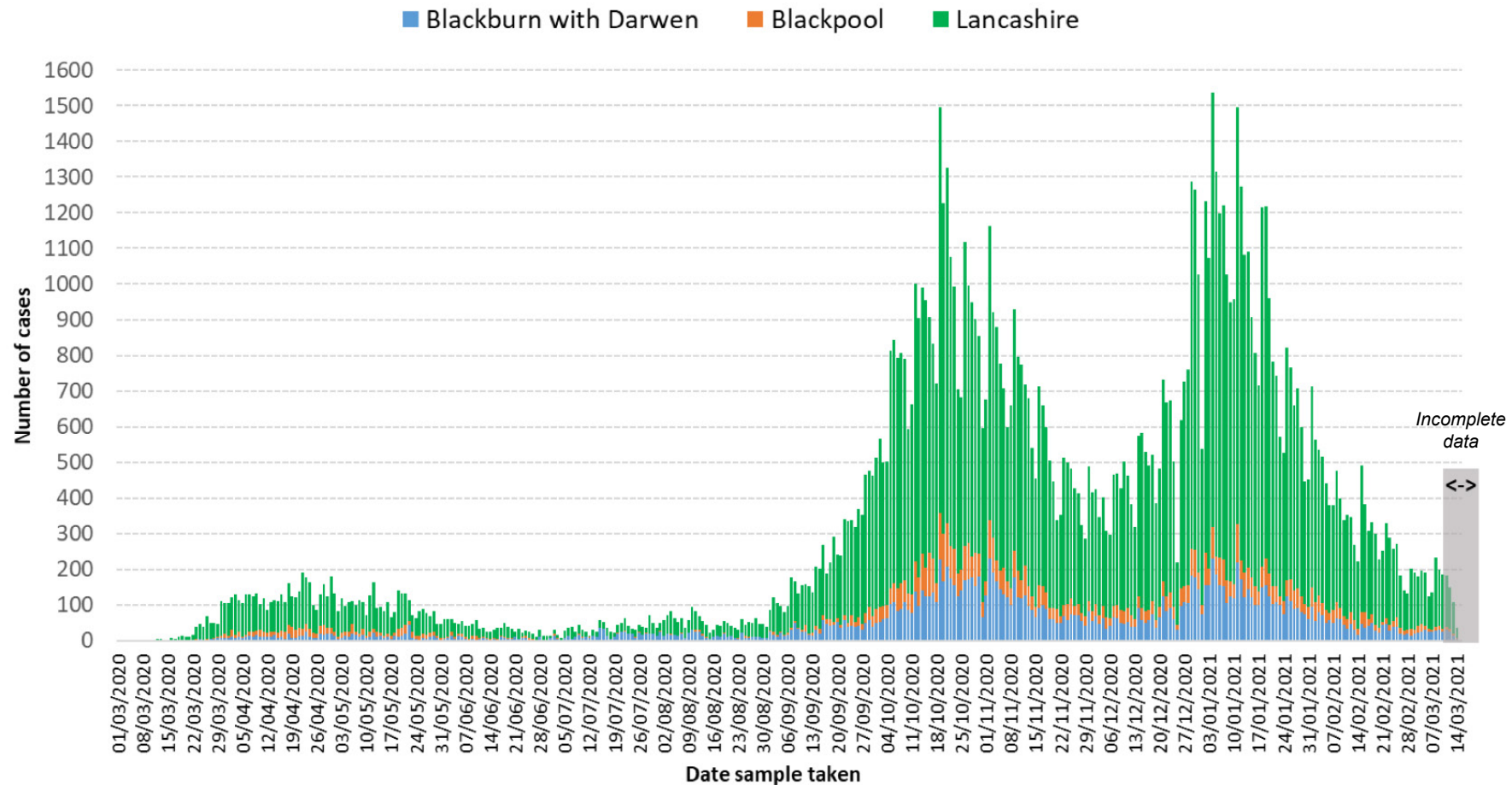

Positive tests are counted according to the date the sample was taken. However, most swabs taken in recent days will not yet have produced a result, so it is important not to jump to the conclusion that the epidemic is tailing off quicker than it really is. The PHE website cautions that only data from five days or more ago can be considered complete. The greyed-out columns in figure above are liable to be added to as more results come in.

Figures relating to confirmed cases by Upper Tier Local Authority can be downloaded from: <https://coronavirus.data.gov.uk>

# Testing and incidence

Specimens taken/outbreaks reported between 5/3/21 – 11/3/21

Local Authority	Individuals Tested per 100,000 (7-Day Moving Average)			Percentage Tested Positive per 100,000 (7-Day Moving Average)			All Ages				60+ Years			
							Daily Incidence per 100,000 (7-Day Moving Average)		Seven-Day Change in Case Rate		Daily Incidence per 100,000 (7-Day Moving Average)		Seven-Day Change in Case Rate	
Blackburn with Darwen	342.4	337.2	↑	5.3	5.3	↔	128.9	124.9	↑	43.0%	64.6	78.2	↓↓	-5.0%
Blackpool	465.1	468.6	↓	1.4	1.7	↓↓	45.2	56.7	↓↓	-44.0%	24.1	26.8	↓↓	-47.0%
Burnley	361.8	353.0	↑	3.1	3.2	↓	70.9	70.9	↔	-18.0%	50.3	45.7	↑↑	37.0%
Chorley	356.1	352.9	↑	3.2	3.2	↔	78.7	74.4	↑	35.0%	42.5	39.3	↑	117.0%
Fylde	412.4	406.2	↑	2.1	2.5	↓↓	60.7	61.9	↓	-36.0%	39.2	35.7	↑	-21.0%
Hyndburn	369.6	369.1	↑	3.3	3.9	↓↓	79.0	93.8	↓↓	-33.0%	41.2	56.6	↓↓	-62.0%
Lancaster	332.9	336.6	↓	1.7	1.6	↑	41.1	41.1	↔	-9.0%	24.0	21.3	↑↑	-36.0%
Pendle	343.1	342.9	↑	3.3	3.4	↓	78.2	79.3	↓	64.0%	35.4	26.5	↑↑	166.0%
Preston	411.7	413.7	↓	5.1	4.9	↑	145.3	142.5	↑	6.0%	117.2	110.1	↑	14.0%
Ribble Valley	273.6	294.0	↓	4.7	5.7	↓↓	85.4	105.1	↓↓	16.0%	37.4	101.6	↓↓	-59.0%
Rossendale	321.8	311.2	↑	4.3	3.6	↑↑	86.7	71.3	↑↑	32.0%	73.5	56.6	↑↑	-7.0%
South Ribble	339.1	331.5	↑	5.4	5.1	↑	119.1	111.9	↑	23.0%	91.5	78.4	↑↑	87.0%
West Lancashire	334.1	335.9	↓	3.8	3.9	↓	84.0	91.0	↓	-9.0%	40.0	36.9	↑	-24.0%
Wyre	365.1	374.8	↓	1.8	1.8	↔	41.9	36.6	↑↑	4.0%	23.1	20.5	↑↑	0.0%
North West	332.2	332.6	↓	3.3	3.4	↓	74.9	75.9	↓	-4.0%	37.3	39.4	↓	-24.0%
England	353.2	353.6	↓	2.5	2.5	↔	58.6	58.7	↓	-7.0%	28.8	29.9	↓	-26.0%

Due to the reporting delays for comparison between Local Authorities the most recent 4 days are excluded from the calculations of rates and moving averages.

Single direction-of-travel arrows denote a percentage change of less than 10%.  
Twin arrows denote a change of greater than 10%.

Source: PHE laboratory confirmed COVID-19-line list



# Covid-19 cases (number of people with a lab-confirmed positive test result) by Middle Super Output Area (MSOA).

## MSOAs with 3 and above COVID-19 cases, in the 7 days ending 10 March

Local authority	MSOA name	New cases
Preston	Brookfield & Holme Slack	29
Preston	St Matthew's	25
Preston	Ribbleton	21
Preston	Preston Town Centre	20
Preston	Ashton-on-Ribble & Larches	19
Blackburn with Darwen	Little Harwood	18
Hyndburn	Accrington North East	18
Hyndburn	Accrington West	18
Rossendale	Waterfoot & Stacksteads	18
Blackburn with Darwen	Lammack & Revidge	17
Chorley	Croston & Mawdesley	17
Blackburn with Darwen	Roe Lee, Brownhill & Sunnybower	16
Pendle	Nelson Bradley	16
Preston	St George's	16
South Ribble	Penwortham South	15
West Lancashire	Hesketh Bank & Tarleton	15
West Lancashire	Skelmersdale South East	15
Ribble Valley	Whalley & Brockhall	14
Ribble Valley	Wilpshire & Mellor	14
South Ribble	Seven Stars	14
Blackburn with Darwen	Shadsworth & Intack	13
Chorley	Chorley West	13
Fylde	Kirkham & Wesham	13
Preston	Plungington & University	13
Blackburn with Darwen	East Darwen	12
Blackburn with Darwen	Darwen Town	12
Burnley	Harle Syke & Lanehead	12
Burnley	Padiham	12
Chorley	Adlington & Rivington	12
Pendle	Brierfield & Reedley	12
South Ribble	Leyland North	12
Blackburn with Darwen	Bastwell	11
Blackburn with Darwen	Central Blackburn	11
Chorley	Clayton-le-Woods	11
Hyndburn	Clayton-le-Moors & Huncoat	11
Preston	Frenchwood & Fishwick	11
South Ribble	Leyland South West	11
Blackburn with Darwen	Witton, Mill Hill & Hollin Bank	10
Blackburn with Darwen	Queen's Park & Higher Croft	10
Blackpool	Queenstown & Layton	10
Blackpool	Stanley Park & Great Marton	10
Burnley	Whittlefield & Rose Grove	10
Pendle	Nelson East	10
South Ribble	Longton & Walmer Bridge	10
West Lancashire	Burscough	10
Hyndburn	Church	9
Preston	Fulwood	9
Ribble Valley	Clitheroe South	9
Ribble Valley	Longridge South	9
South Ribble	Lower Penwortham North	9
South Ribble	New Longton & Hutton	9

West Lancashire	Rufford & Banks	9
West Lancashire	Skelmersdale East	9
Blackburn with Darwen	Beardwood, Pleasington & Livesey	8
Blackburn with Darwen	Meadowhead	8
Blackburn with Darwen	North Darwen	8
Fylde	Clifton & Newton-with-Scales	8
Fylde	Ansdell & Fairhaven	8
Lancaster	Morecambe Town	8
Pendle	Nelson West	8
Ribble Valley	Clitheroe North	8
Rossendale	Whitworth	8
South Ribble	Lower Penwortham South	8
South Ribble	Leyland South East & Buckshaw Village	8
West Lancashire	Skelmersdale Ashurst	8
West Lancashire	Upholland	8
Blackburn with Darwen	Wensley Fold	7
Blackburn with Darwen	Audley	7
Blackburn with Darwen	Ewood & Fernhurst	7
Blackpool	Little Marton & Marton Moss Side	7
Blackpool	Victoria	7
Lancaster	Carnforth, Silverdale & Warton	7
Preston	Lea & Marina	7
Preston	Moor Park	7
Rossendale	Bacup	7
West Lancashire	Ormskirk Town & East	7
Blackburn with Darwen	South Darwen & Whitehall	6
Blackburn with Darwen	Tockholes, Edgworth & Hoddlesden	6
Blackpool	South Promenade & Seaside Way	6
Burnley	Central Burnley & Daneshouse	6
Chorley	Clayton Brook	6
Chorley	Chorley North	6
Hyndburn	Rishton	6
Lancaster	Heysham & Overton	6
Pendle	Marsden	6
Preston	Grimsargh & Goosnargh	6
Preston	Longsands	6
Rossendale	Crawshawbooth, Reedsholme & Water	6
South Ribble	Bamber Bridge East	6
West Lancashire	Skelmersdale West	6
Wyre	Fleetwood Town	6
Blackpool	North East Centre	5
Blackpool	Central Blackpool	5
Burnley	Habergham & Ightenhill	5
Burnley	Bank Hall & Fulledge	5
Burnley	Barclay Hills & Trinity	5
Chorley	Chorley East	5
Fylde	St Annes North & Airport	5
Fylde	St Annes Town	5
Fylde	Warton & Freckleton	5
Hyndburn	Oswaldtwistle	5
Lancaster	University, Galgate & Dolphinholme	5
Pendle	Barrowford, Higham & Pendleside	5

Link to interactive map showing cases by MSOA  
<https://coronavirus.data.gov.uk/details/interactive-map>

MSOAs are small areas with around 7,200 average population and are used to facilitate the reporting of small area statistics.

Source: <https://coronavirus.data.gov.uk/cases>

*Continued on next page*

# Covid-19 cases (number of people with a lab-confirmed positive test result) by Middle Super Output Area (MSOA).

## MSOAs with 3 and above COVID-19 cases, in the 7 days ending 10 March

Preston	Broughton & Wychnor	5
Preston	Cadley & College	5
Ribble Valley	Read, Sabden & Chatburn	5
South Ribble	Bamber Bridge West	5
West Lancashire	Bickerstaffe & Newburgh	5
Wyre	Fleetwood South East	5
Wyre	Cleveleys West	5
Wyre	Cleveleys East	5
Lancaster	Scale Hall & Torrisholme	5
Blackpool	Little Bispham & Anchorsholme	4
Blackpool	Park Road	4
Blackpool	Common Edge	4
Chorley	Whittle-le-Woods & Anglezarke	4
Chorley	Euxton	4
Chorley	Coppull	4
Hyndburn	Great Harwood	4
Lancaster	Kellet & Lune Valley	4
Lancaster	Hest Bank & Bolton-le-Sands	4
Lancaster	Skerton & Vale	4
Pendle	Barnoldswick North	4
Ribble Valley	Longridge North, Ribchester & Chipping	4
Rossendale	Haslingden	4
Rossendale	Rawtenstall	4
South Ribble	Lostock Hall	4
South Ribble	Moss Side	4
West Lancashire	Scarisbrick, Halsall & Haskayne	4
Wyre	Fleetwood Rossall & Chatsworth	4
Wyre	Garstang & Catterall	4
Wyre	Poulton North & Carleton East	4
Blackpool	Churchtown	3
Blackpool	Warbreck & Bispham Road	3
Blackpool	South Shore	3
Blackpool	Squires Gate	3
Hyndburn	Broadfield & Knuzden	3
Lancaster	Morecambe South West	3
Lancaster	Morecambe West End	3
Lancaster	Lancaster Central	3
Pendle	Colne Vivary Bridge	3
Pendle	East Colne, Foulridge & Trawden	3
Pendle	Colne Waterside	3
Preston	Ingol	3
South Ribble	Penwortham North	3
South Ribble	Walton-le-Dale	3
West Lancashire	Ormskirk North & West	3
West Lancashire	Skelmersdale Central	3
Wyre	Thornton West	3
Burnley	Rose Hill & Burnley Wood	3

Link to interactive map showing cases by MSOA  
<https://coronavirus.data.gov.uk/details/interactive-map>

MSOAs are small areas with around 7,200 average population and are used to facilitate the reporting of small area statistics.

Source: <https://coronavirus.data.gov.uk/cases>



# Ethnic break down of positive cases in the 14 days to 10/3/21

## Percentage of total positive cases over this period

District of residence	Asian	Black	Mixed	Other Ethnic Groups	White	No ethnicity information/ blank
Burnley	7.8%	0.0%	0.6%	0.6%	79.9%	11.0%
Chorley	3.7%	1.2%	1.2%	2.5%	77.9%	13.5%
Fylde	1.6%	0.8%	0.8%	0.8%	70.5%	25.6%
Hyndburn	15.4%	1.1%	0.6%	0.0%	74.9%	8.0%
Lancaster	0.0%	2.9%	0.0%	0.7%	76.6%	19.7%
Pendle	41.2%	0.0%	0.9%	0.9%	39.5%	17.5%
Preston	17.7%	2.2%	0.7%	2.7%	60.3%	16.5%
Ribble Valley	0.0%	0.0%	0.0%	0.0%	92.6%	7.4%
Rossendale	1.9%	0.0%	0.0%	1.0%	86.7%	10.5%
South Ribble	2.1%	0.8%	0.4%	1.3%	86.3%	9.2%
West Lancashire	0.5%	0.5%	0.5%	3.3%	85.2%	10.0%
Wyre	0.0%	0.0%	0.0%	1.0%	87.9%	11.1%
<b>Lancashire County Council</b>	<b>8.6%</b>	<b>1.0%</b>	<b>0.5%</b>	<b>1.5%</b>	<b>74.9%</b>	<b>13.4%</b>

Source: Public Health England

The ethnic break down of the positive cases in each district should be considered alongside the ethnic make up of the whole resident population in the district.

For the ethnic break down of the whole resident population in a district please see the page below:

<https://www.lancashire.gov.uk/lancashire-insight/population-and-households/population-and-households-2011-census/population-by-ethnicity/>

Ethnic break down of resident population (ONS estimates, 2019)					
District	Asian	Black	Mixed	Other ethnic group	White
Burnley	12.5%	0.2%	1.4%	0.3%	85.6%
Chorley	1.8%	0.4%	1.2%	0.2%	96.5%
Fylde	1.2%	0.3%	1.2%	0.3%	97.1%
Hyndburn	12.6%	0.1%	1.0%	0.2%	86.0%
Lancaster	2.7%	0.5%	1.2%	0.3%	95.3%
Pendle	20.9%	0.1%	1.4%	0.1%	77.4%
Preston	16.9%	1.1%	3.1%	0.9%	78.1%
Ribble Valley	1.4%	0.1%	0.7%	0.1%	97.7%
Rossendale	5.9%	0.2%	1.1%	0.1%	92.7%
South Ribble	1.6%	0.2%	1.3%	0.2%	96.7%
West Lancashire	0.8%	0.1%	0.9%	0.1%	98.0%
Wyre	1.0%	0.1%	0.8%	0.1%	98.0%
Lancashire County Council	6.6%	0.3%	1.4%	0.3%	91.4%

# Weekly case rate per 100,000 population

Seven day period ending	BwD	Blackpool	Burnley	Chorley	Fylde	Hyndburn	Lancaster	Pendle	Preston	Ribble Valley	Rossendale	South Ribble	West Lancashire	Wyre	Lancashire-12	LRF	NW	England
10/02/2021	266.5	161.4	172.1	213.2	159.7	191.3	159.5	197.6	273.9	161.0	167.9	230.2	185.5	113.3	189.2	194.3	197.8	158.5
11/02/2021	241.8	156.3	164.2	200.5	149.8	165.3	147.2	181.3	255.0	175.7	148.3	225.7	182.8	115.1	179.2	183.3	188.7	149.6
12/02/2021	239.8	154.2	139.5	198.8	154.7	157.9	150.0	168.3	256.4	164.2	138.5	211.2	161.0	114.2	172.0	177.1	183.8	143.5
13/02/2021	221.8	160.6	133.8	184.4	132.5	164.1	155.4	162.8	239.6	151.1	127.3	198.6	158.3	111.5	164.5	169.8	177.0	138.5
14/02/2021	199.1	146.3	130.5	179.3	125.0	149.3	150.0	144.4	213.8	154.4	124.5	178.7	161.8	114.2	155.9	159.3	171.7	133.8
15/02/2021	187.0	139.8	133.8	179.3	128.7	148.1	156.1	157.4	229.2	139.6	113.3	172.4	168.8	120.4	159.1	160.1	170.2	131.3
16/02/2021	170.3	148.4	130.5	171.7	123.8	137.0	157.5	156.3	236.1	134.7	118.9	169.7	178.5	123.1	159.0	159.1	167.0	128.7
17/02/2021	169.0	144.9	119.2	167.5	118.8	140.7	161.6	144.4	241.7	139.6	111.9	170.6	170.6	123.1	157.1	157.1	164.3	125.4
18/02/2021	179.0	142.7	114.7	166.6	125.0	139.4	158.9	142.2	238.2	128.1	114.7	164.3	167.1	121.3	154.6	155.9	160.0	123.1
19/02/2021	165.7	130.5	119.2	150.6	128.7	129.6	161.6	144.4	233.3	139.6	125.9	165.2	169.7	113.3	153.7	152.8	155.9	120.1
20/02/2021	159.7	119.8	112.5	148.0	122.6	134.5	158.2	146.6	238.2	146.2	120.3	167.9	160.1	108.8	152.2	149.9	154.7	118.6
21/02/2021	177.0	115.5	100.1	144.7	127.5	148.1	161.6	150.9	255.7	142.9	113.3	170.6	148.7	102.6	153.0	151.9	153.1	117.3
22/02/2021	176.4	104.0	101.2	123.5	127.5	138.2	154.1	127.0	223.6	144.5	123.1	165.2	133.9	88.3	141.3	141.4	146.6	112.7
23/02/2021	170.3	85.3	93.3	120.1	125.0	149.3	147.9	117.2	215.2	139.6	114.7	164.3	129.5	77.6	136.3	135.0	139.4	108.0
24/02/2021	169.0	81.8	105.7	115.0	117.6	151.8	135.6	124.8	204.7	129.7	117.5	163.4	119.9	74.0	132.6	131.5	133.8	103.2
25/02/2021	163.0	82.5	113.6	105.7	110.2	164.1	130.8	118.3	194.2	115.0	114.7	157.1	110.2	76.7	128.2	127.4	128.7	97.3
26/02/2021	158.3	81.0	109.1	101.5	112.7	165.3	117.1	106.4	178.9	95.3	102.1	145.3	98.9	74.9	119.4	119.7	121.5	91.6
27/02/2021	154.3	80.3	106.8	101.5	115.1	149.3	104.8	99.9	171.9	78.8	110.5	129.1	93.6	71.4	112.9	114.0	114.3	86.6
28/02/2021	138.9	81.8	110.2	94.7	105.2	138.2	93.1	91.2	149.5	67.3	109.1	121.9	94.5	67.8	104.9	106.1	106.3	81.6
01/03/2021	118.2	82.5	101.2	87.1	97.8	141.9	75.3	68.4	148.8	59.1	106.3	111.9	93.6	57.1	96.7	97.6	95.6	74.5
02/03/2021	112.2	79.6	109.1	71.1	94.1	134.5	61.6	58.6	149.5	47.6	92.3	99.3	89.2	58.9	89.9	91.2	89.6	70.0
03/03/2021	100.9	82.5	102.3	63.4	97.8	122.2	52.7	43.4	145.3	49.3	75.5	103.8	92.7	51.7	84.6	86.0	83.4	66.2
04/03/2021	90.2	81.0	86.6	58.4	95.3	118.5	45.2	46.7	137.6	73.9	65.8	96.6	92.7	40.1	79.9	81.1	78.2	63.0
05/03/2021	97.5	77.4	82.1	57.5	81.7	112.3	43.8	53.2	143.2	87.0	64.4	98.4	97.1	37.5	80.1	81.6	75.5	61.1
06/03/2021	103.5	73.9	82.1	53.3	79.2	107.4	41.1	55.4	143.2	90.3	56.0	101.1	91.0	37.5	78.4	80.5	74.9	60.4
07/03/2021	107.6	68.8	77.6	55.0	74.3	103.6	37.7	56.5	144.6	103.5	56.0	111.0	89.2	35.7	78.7	80.7	74.6	59.7
08/03/2021	115.6	64.5	69.7	61.8	74.3	102.4	35.6	69.5	150.9	92.0	46.2	113.7	91.9	48.2	80.7	82.6	74.6	59.4
09/03/2021	123.6	63.8	64.1	67.7	65.6	96.2	38.3	77.1	141.8	103.5	64.4	116.4	92.7	35.7	80.5	83.2	75.0	58.7
10/03/2021	124.9	56.7	70.9	74.4	61.9	93.8	41.1	79.3	142.5	105.1	71.3	111.9	91.0	36.6	81.8	83.8	75.9	58.7

# Count of deaths identified as Covid-19 on death certificates and occurred up to 5 March but were registered up to 13 March 2021

## LANCASHIRE

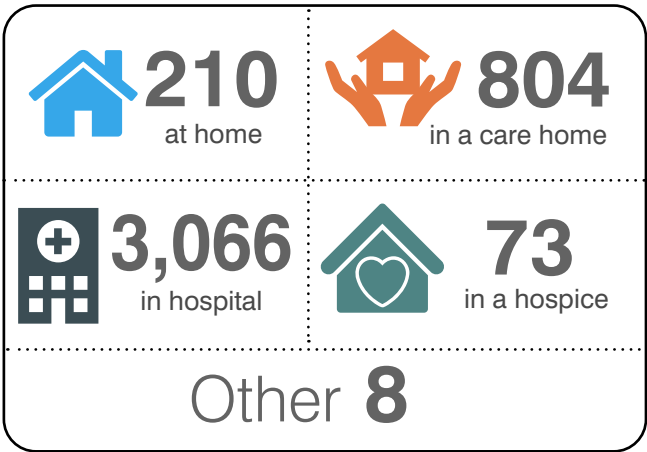

**TOTAL 4,161**

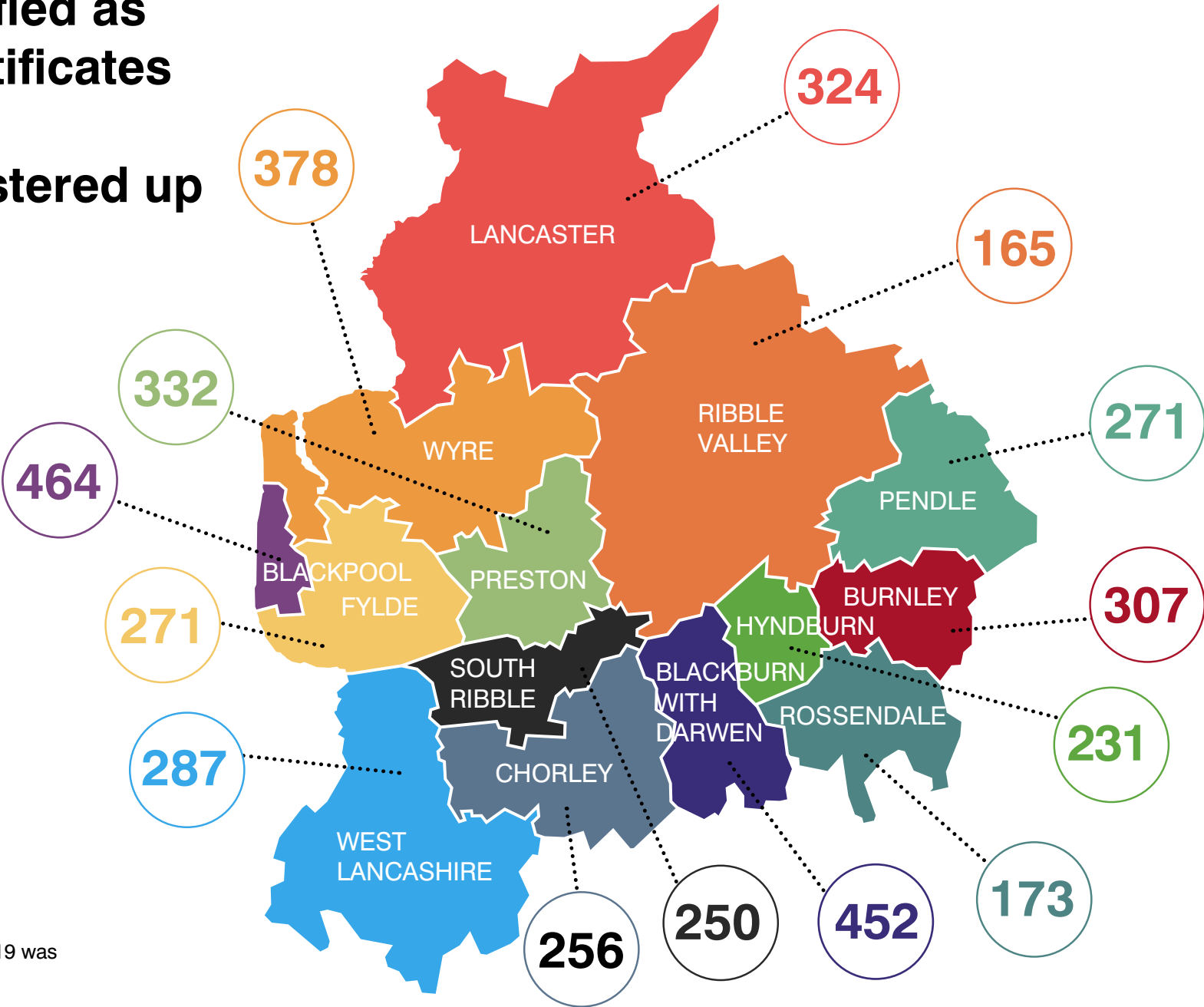

Up to the 13 March, the number of deaths where COVID-19 was mentioned on the death certificate:  
4161 registered in the Lancashire LRF area  
3245 registered in the Lancashire County Council area

Source: Office for National Statistics (ONS)

# Number of COVID-19 cases occupying hospital beds in Lancashire and South Cumbria

	19/01/2021	26/01/2021	02/02/2021	09/02/2021	16/02/2021	23/02/2021	02/03/2021	09/03/2021
<b>Weekly admissions to hospitals for COVID-19</b>	251	282	278	204	179	112	112	63
<b>Weekly inpatient diagnoses for COVID-19</b>	370	370	303	221	179	142	101	71
<b>Number of HDU/ITU/IDU beds with COVID-19 patients on specified date</b>	358	318	278	216	188	113	96	68
<b>Number of beds (excluding HDU/ITU/IDU) with COVID-19 patients on specified date</b>	424	439	423	338	271	247	164	124

The hospital admission figures are of people who had a confirmed case of COVID-19 in the 14 days prior to admission.

The weekly inpatient diagnoses are patients who received a confirmed COVID diagnosis after being admitted to hospital.

The in hospital data used is a subset of the data that is published monthly by the NHS here: <https://www.england.nhs.uk/statistics/statistical-work-areas/covid-19-hospital-activity/> It will not be made available at an organisation level.

Figures only include data for NHS Acute Trusts

Missing submissions to the COVID-19 SitRep: East Lancashire (10-Nov), Lancashire & South Cumbria (25-Dec)

# Weekly deaths occurring up to 5 March, compared with the five-year weekly average

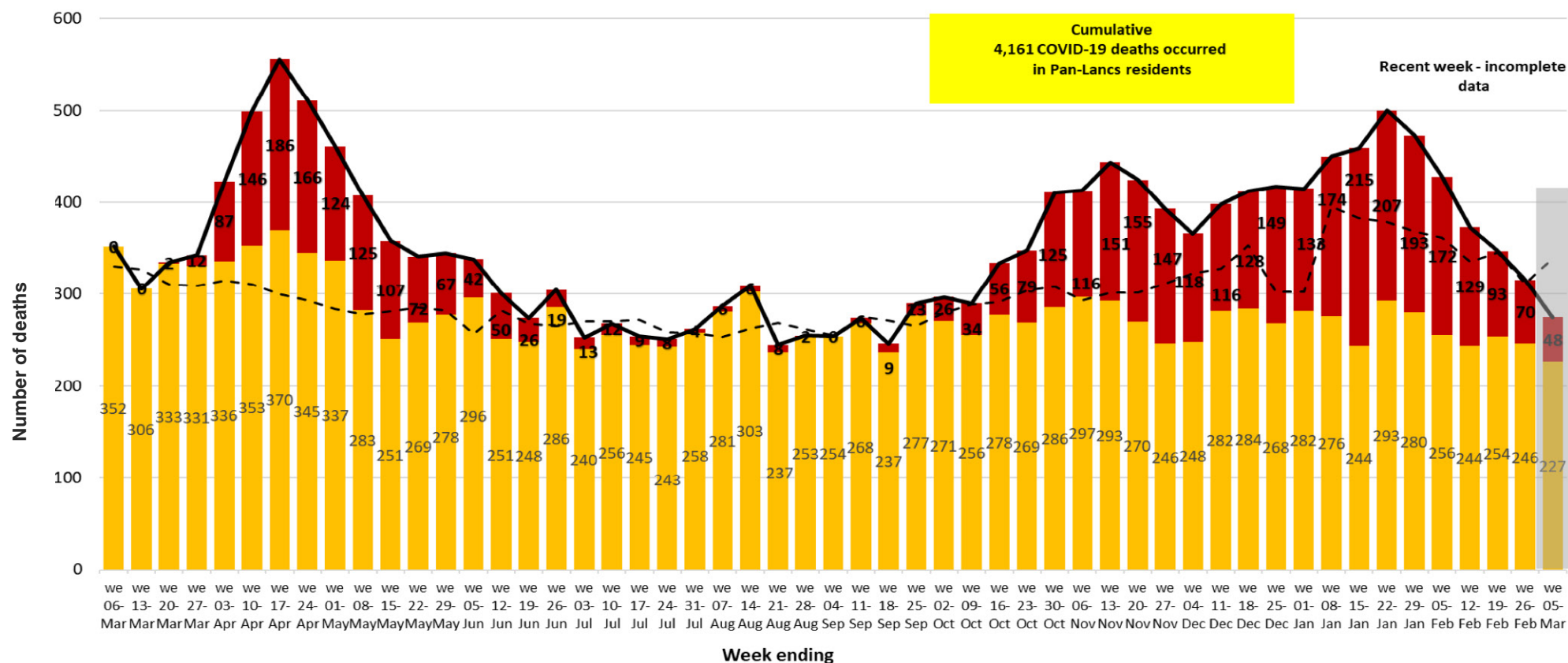

Non-Covid deaths
  Covid deaths
  Total deaths
  Weekly average (2015 - 2019)

# Deaths due to Covid-19\* - age standardised rate per 100,000 population, all persons - March 2020 to January 2021

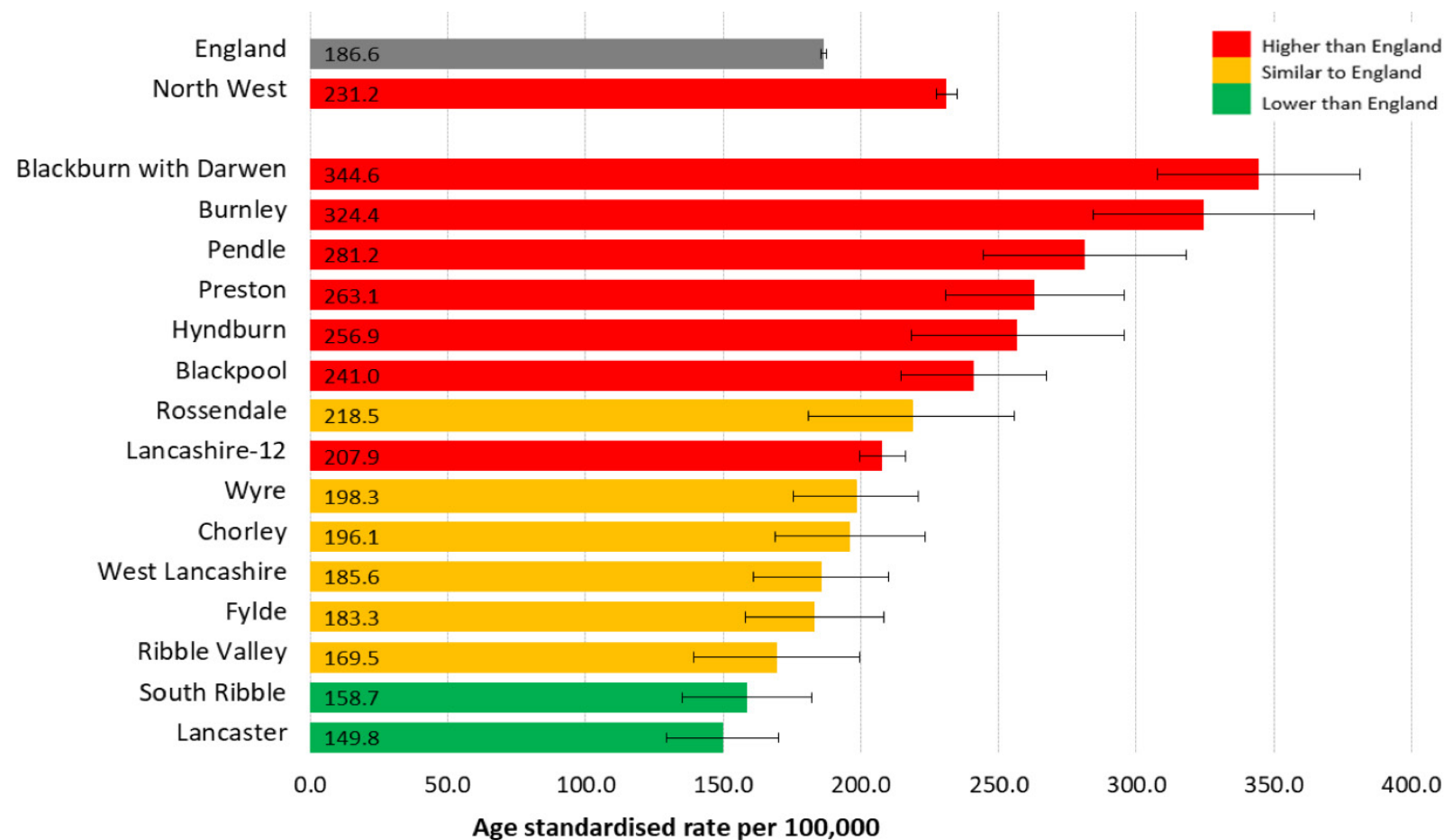

Blackburn with Darwen and Blackpool's COVID-19 mortality rate is significantly worse than the England rate.  
The Lancashire County Council area's rate is also significantly worse than England.  
Along with the Lancashire County Council area, the individual authorities of Burnley, Pendle, Preston and Hyndburn are significantly higher than England.  
Only Lancaster and South Ribble's rates are significantly lower than the England rate.

\*Deaths registered where Covid-19 was the underlying (main) cause of death



# Covid-19 Vaccinations by local authority of residence and age group

## 8 December 2020 to 7 March 2021

Area of residence	Under 60	60-64	65-69	70-74	75-79	80+
Blackburn with Darwen	16,970	5,688	5,775	5,752	3,853	5,150
Blackpool	23,874	7,248	6,932	7,416	5,563	7,492
Burnley	9,121	3,159	3,969	4,455	3,125	3,772
Chorley	14,949	4,992	5,827	6,676	4,773	5,603
Fylde	9,783	4,284	5,091	5,783	4,547	6,241
Hyndburn	7,745	3,275	3,595	3,980	2,876	3,486
Lancaster	20,453	6,606	7,088	7,706	5,605	7,690
Pendle	6,951	2,918	3,939	4,619	3,112	3,998
Preston	18,173	5,098	5,489	5,388	3,852	5,646
Ribble Valley	5,766	2,995	3,584	3,924	2,971	3,898
Rossendale	7,970	2,753	3,274	3,754	2,514	3,003
South Ribble	14,048	5,104	5,773	6,524	4,622	5,995
West Lancashire	15,166	5,686	6,136	6,797	5,129	6,532
Wyre	17,389	6,651	7,021	8,063	6,119	8,359

Source: <https://www.england.nhs.uk/statistics/statistical-work-areas/covid-19-vaccinations/>

### Population Estimates (ONS)

Estimates of the population by age group as estimated by the Office for National Statistics

Local authority	Under 16	16-59	60-64	65-69	70-74	75-79	80+	16+
Blackburn with Darwen	34,587	85,706	7,629	6,543	6,014	3,895	5,322	115,109
Blackpool	26,231	75,939	8,781	7,398	7,857	5,511	7,729	113,215
Burnley	18,711	48,324	5,216	4,624	4,798	3,101	4,146	70,209
Chorley	21,823	65,833	6,960	6,643	6,914	4,587	5,456	96,393
Fylde	12,573	40,161	5,764	5,529	6,095	4,287	6,371	68,207
Hyndburn	16,870	44,736	4,451	4,024	4,328	2,913	3,721	64,173
Lancaster	24,576	83,947	8,409	7,710	7,919	5,522	7,955	121,462
Pendle	19,486	50,015	5,401	4,985	4,813	3,156	4,256	72,626
Preston	29,292	85,678	7,066	6,045	5,377	3,887	5,790	113,843
Ribble Valley	10,313	31,869	4,269	3,726	4,069	2,720	3,922	50,575
Rossendale	14,022	39,780	4,287	4,024	3,862	2,361	3,146	57,460
South Ribble	20,174	60,021	6,792	6,471	6,618	4,579	6,133	90,614
West Lancashire	19,757	62,047	7,189	6,552	6,930	4,993	6,838	94,549
Wyre	17,669	55,485	7,806	7,812	8,350	6,283	8,686	94,422

### Population Estimates (NIMS)

The latest available estimates of the population of England by age group as calculated using NIMS

Local authority	Under 16	16-59	60-64	65-69	70-74	75-79	80+	16+
Blackburn with Darwen	36,440	98,276	8,469	7,015	6,372	4,180	5,585	129,897
Blackpool	26,264	86,872	9,931	8,054	8,179	5,970	8,038	127,044
Burnley	19,700	55,296	5,747	4,783	4,869	3,351	4,028	78,074
Chorley	21,490	67,650	7,520	6,517	7,052	4,974	5,888	99,601
Fylde	12,121	43,156	6,450	5,611	6,126	4,769	6,509	72,621
Hyndburn	17,011	48,736	4,970	4,150	4,315	3,047	3,733	68,951
Lancaster	24,424	94,680	9,319	8,080	8,204	5,883	8,078	134,244
Pendle	21,344	56,756	5,844	5,001	5,100	3,368	4,305	80,374
Preston	30,825	100,226	8,178	6,433	5,854	4,120	6,023	130,834
Ribble Valley	10,081	34,046	4,694	3,880	4,116	3,054	4,030	53,820
Rossendale	13,780	41,602	4,586	3,955	4,023	2,634	3,169	59,969
South Ribble	19,838	63,347	7,264	6,466	6,830	4,791	6,226	94,924
West Lancashire	19,393	65,101	7,912	6,786	7,185	5,352	6,809	99,145
Wyre	17,686	58,137	8,425	7,767	8,523	6,381	8,724	97,957

### Population/cohort size (denominator) definitions

The estimates of population size can be used as a denominator to approximate or calculate vaccination coverage percentages. Two denominators are used:

1- Office for National Statistics (ONS) 2019 mid-year population estimates are provided as the official statistics and the best publicly available population estimates. These estimates are consistent with the UK COVID-19 vaccines deployment plan and therefore provide a reference point on progress. They are the most accurate estimates available at national level, however they are less robust at smaller areas and are subject to a degree of uncertainty as they are 2019 estimates based on the 2011 Census.

2- National Immunisation Management System (NIMS) denominators are provided for Lower Tier Local Authority (LTLA). NIMS denominators facilitate management of the vaccination programme at more granular levels and should be used when calculating vaccine coverage for public health purposes. NIMS denominators may provide an overcount if individuals are no longer resident in England, but may also be subject to some undercounting as they currently do not include individuals without an NHS number. Coverage can be viewed as being 'at least' the figures presented using the NIMS denominator.

# Vaccine data

Find out more information about how many people have been vaccinated in your local area, as well as information about the progress of the vaccination programme at:

<https://www.england.nhs.uk/statistics/statistical-work-areas/covid-19-vaccinations/>



# Local information

There is a wealth of local data is available from <https://coronavirus.data.gov.uk>

By typing in your postcode you will get a local dashboard which shows a range of information including how many positive cases and deaths there have been, and how your local area compares to the England average.

You can also explore the interactive map for England.

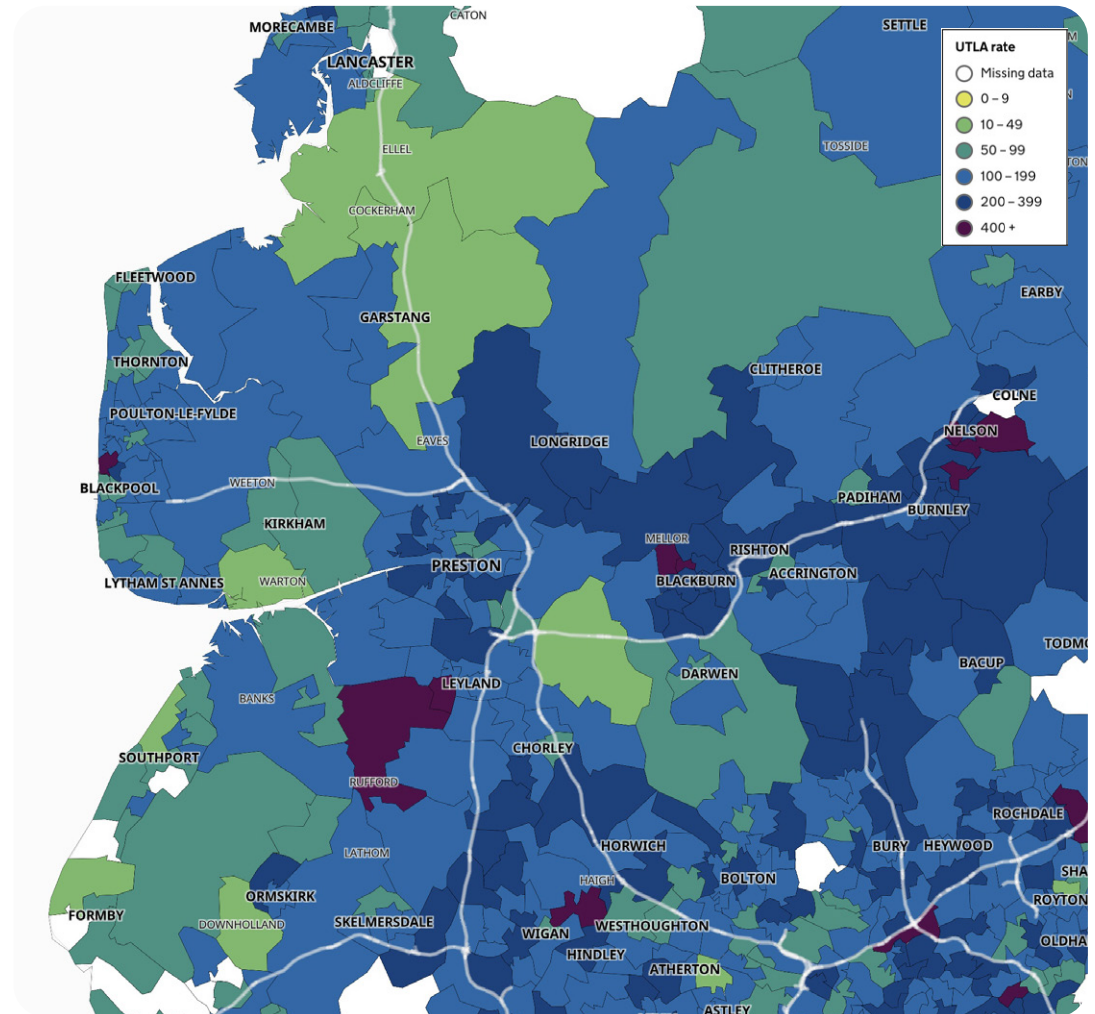

# Help share our messages!

Access our [range of resources](#) to share on social media to encourage Lancashire people to play their part to combat coronavirus.

Find out more about the [LancsTogether](#) campaign and what you can do to take part.

We are all working together in Lancashire to combat coronavirus.

