

Weekly update for coronavirus figures in the county

Wednesday 16 December 2020

How is coronavirus affecting people in Lancashire?

This is a weekly bulletin produced by the Lancashire Resilience Forum with the latest figures on the number of coronavirus-related cases and deaths in the county, as well as figures at a unitary and district level.

It also shows how Lancashire compares to other areas of the country.



Confirmed cases from positive 'pillar 1 and 2' tests up to 15 December 2020

LANCASHIRE

67,833

NORTH WEST

326,498

ENGLAND

1,602,174

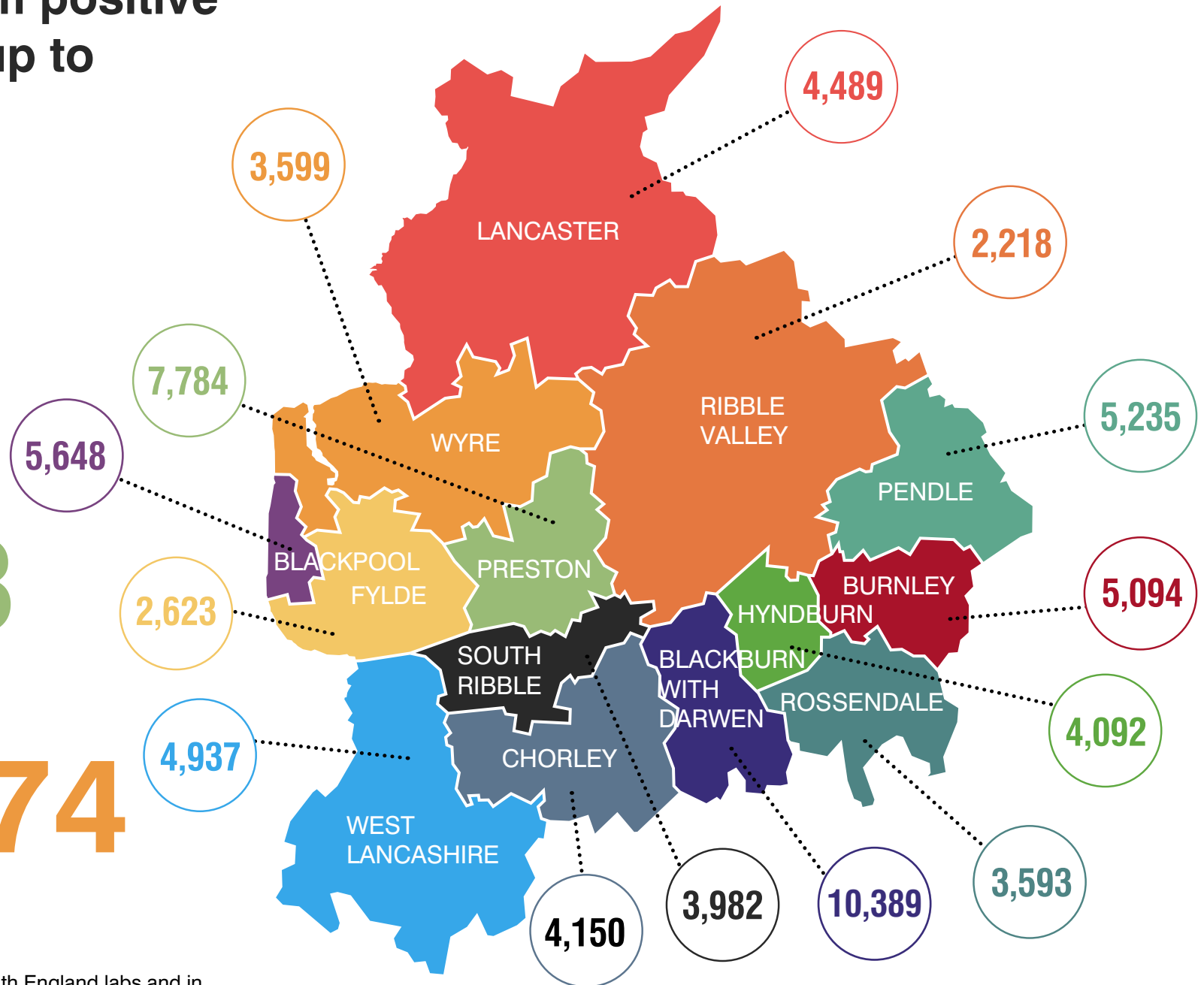

These figures are from tests carried out in Public Health England labs and in the NHS (Pillar 1) and from other testing routes, such as mobile labs (Pillar 2).

Weekly rate of Covid-19 cases per 100,000 population tested under pillar 1 and pillar 2 (Week 49 - data between 30 November and 6 December 2020).

For rate of cases detected via Pillar 1 & 2 testing:

Once again a major improvement for the Lancashire 14 as they move down to the middle range categories.

Pillar 1 = swab testing in PHE labs & NHS hospitals for those with a medical need and key workers & their families

Pillar 2 = testing by commercial partners - swab testing for the wider population from out in the community

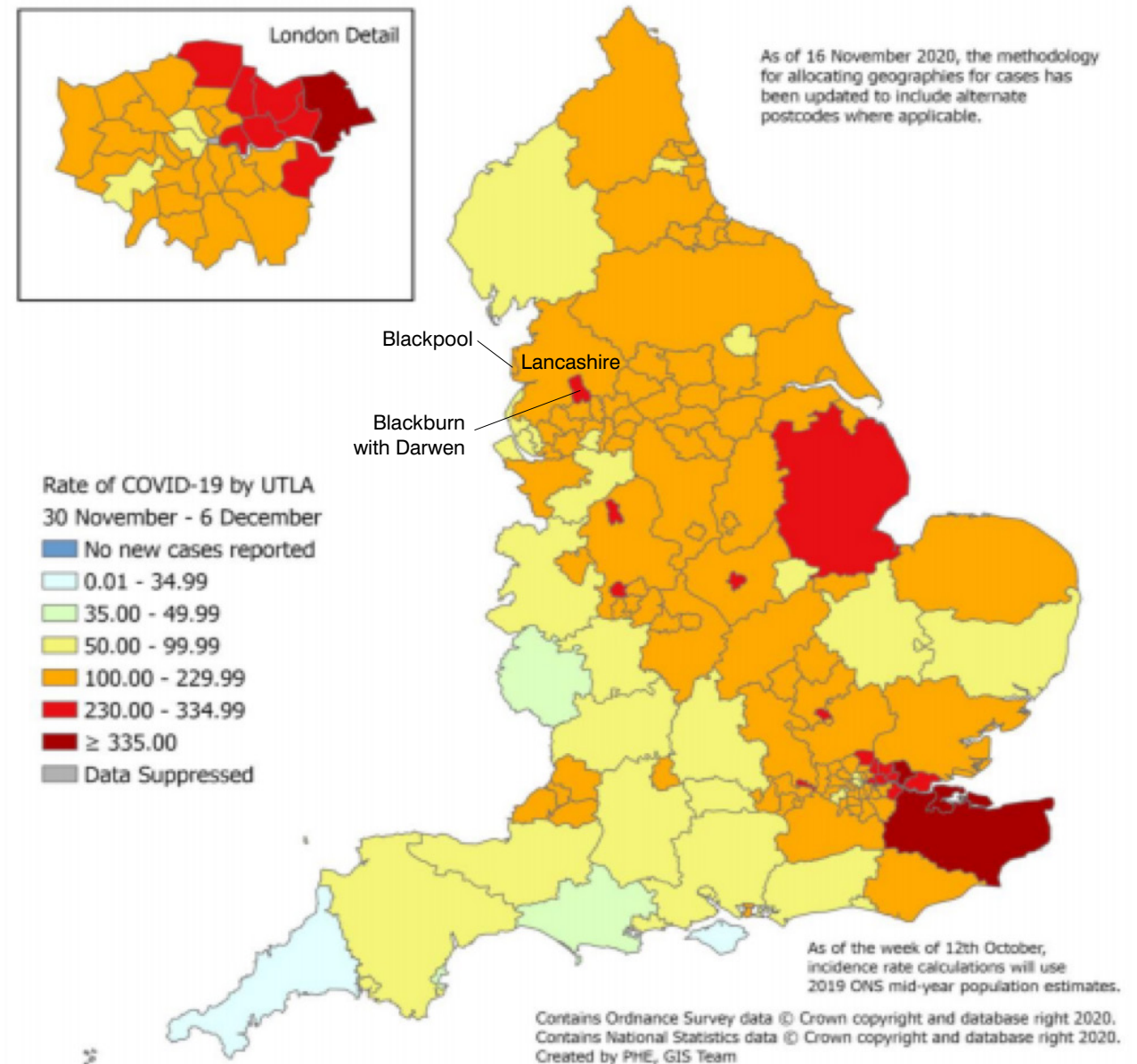

Cumulative lab-confirmed cases up to 15 December 2020, rate per 100,000

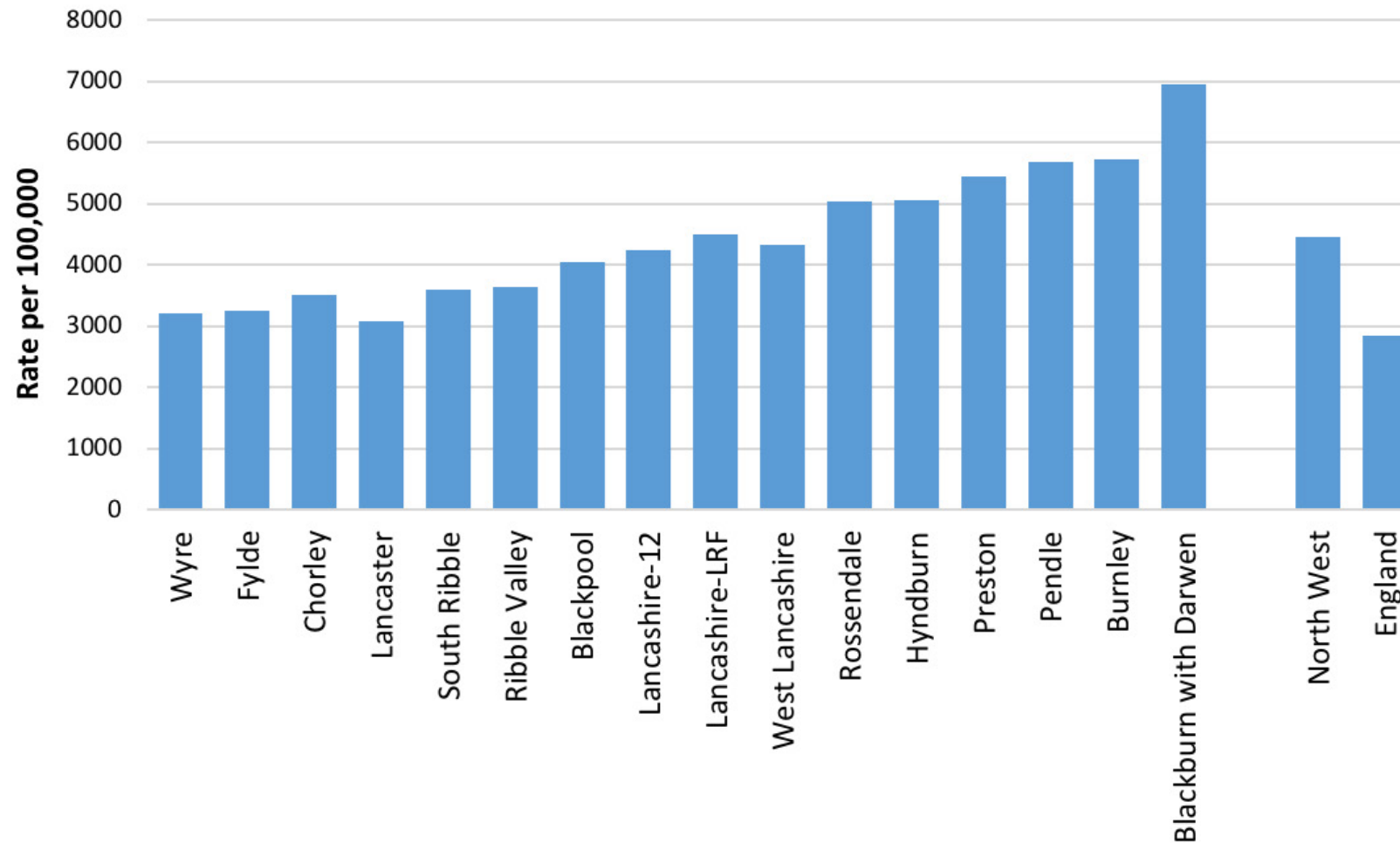

Daily pillar 1 and pillar 2 lab-confirmed cases to 14 December

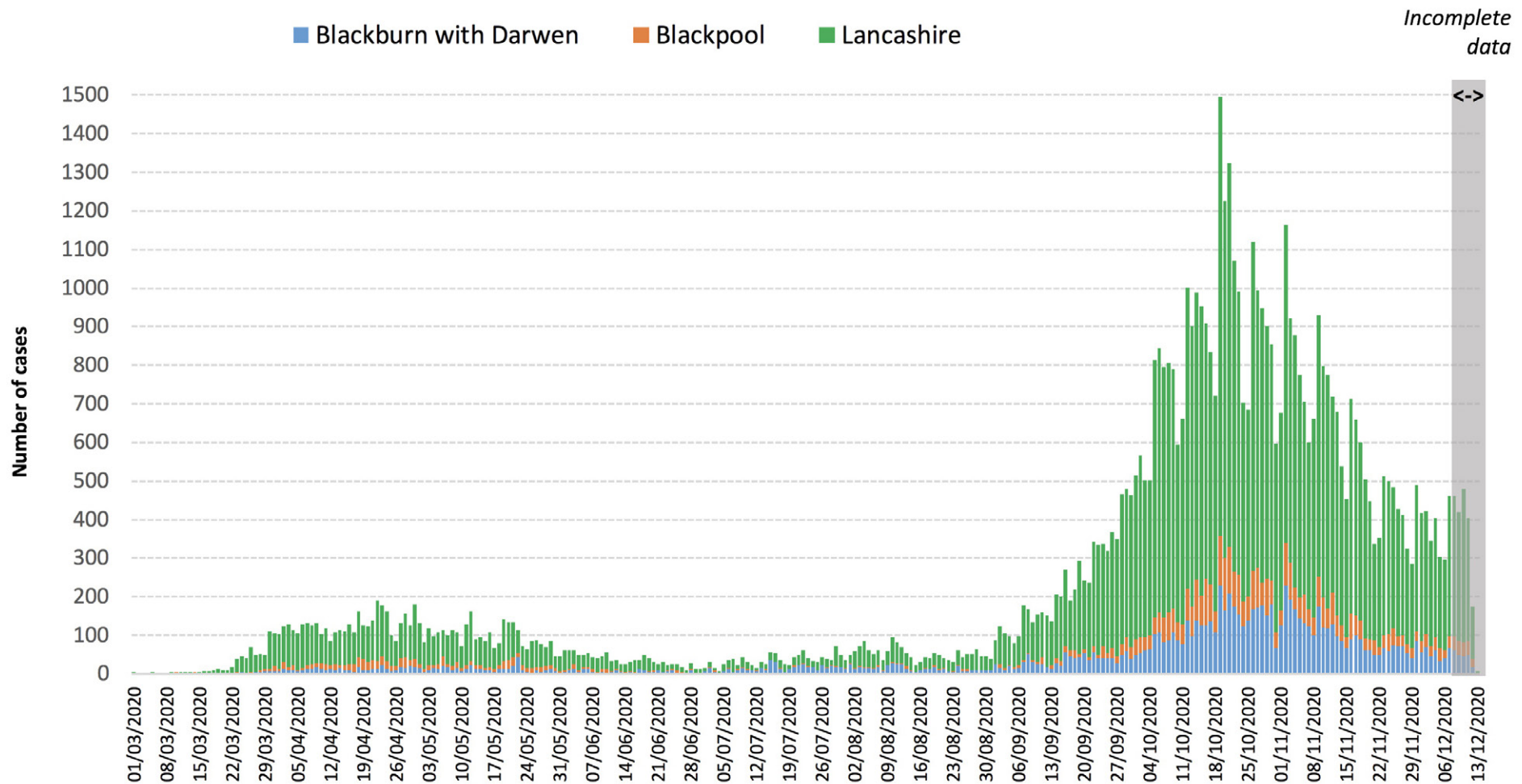

Positive tests are counted according to the date the sample was taken. However, most swabs taken in recent days will not yet have produced a result, so it is important not to jump to the conclusion that the epidemic is tailing off quicker than it really is. The PHE website cautions that only data from five days or more ago can be considered complete. The greyed-out columns in figure above are liable to be added to as more results come in.

Figures relating to confirmed cases by Upper Tier Local Authority can be downloaded from: <https://coronavirus.data.gov.uk>

Testing and incidence

Specimens taken/outbreaks reported between 4/12/20 - 10/12/20

| Local Authority | Individuals Tested per 100,000 (7-Day Moving Average) | | | Percentage Tested Positive per 100,000 (7-Day Moving Average) | | | Daily Incidence per 100,000 (7-Day Moving Average) | | |
|-------------------------------|---|-------|---|---|------|----|--|-------|----|
| Blackburn with Darwen | 427.0 | 420.6 | ↑ | 9.3 | 9.6 | ↓ | 242.5 | 242.5 | ↔ |
| Blackpool | 590.7 | 582.0 | ↑ | 4.4 | 4.3 | ↑ | 162.8 | 154.2 | ↑ |
| Burnley | 451.6 | 437.0 | ↑ | 10.4 | 10.4 | ↔ | 299.1 | 287.9 | ↑ |
| Chorley | 421.1 | 417.2 | ↑ | 8.2 | 8.1 | ↑ | 215.7 | 208.9 | ↑ |
| Fylde | 470.8 | 464.2 | ↑ | 4.2 | 3.8 | ↑↑ | 107.7 | 92.8 | ↑↑ |
| Hyndburn | 387.4 | 378.1 | ↑ | 6.9 | 7.3 | ↓ | 159.2 | 169.0 | ↓ |
| Lancaster | 510.9 | 511.3 | ↓ | 4.3 | 3.5 | ↑↑ | 125.3 | 97.9 | ↑↑ |
| Pendle | 407.3 | 411.3 | ↓ | 9.3 | 9.4 | ↓ | 234.5 | 241.0 | ↓ |
| Preston | 525.0 | 531.1 | ↓ | 6.5 | 5.9 | ↑↑ | 215.9 | 194.2 | ↑↑ |
| Ribble Valley | 381.0 | 382.2 | ↓ | 8.3 | 7.5 | ↑↑ | 211.9 | 183.9 | ↑↑ |
| Rossendale | 383.1 | 384.9 | ↓ | 8.8 | 8.5 | ↑ | 219.6 | 209.8 | ↑ |
| South Ribble | 396.8 | 396.1 | ↑ | 7.1 | 6.9 | ↑ | 187.7 | 179.6 | ↑ |
| West Lancashire | 475.9 | 470.4 | ↑ | 5.2 | 4.9 | ↑ | 156.6 | 141.7 | ↑↑ |
| Wyre | 473.2 | 463.5 | ↑ | 4.4 | 4.5 | ↓ | 123.1 | 117.8 | ↑ |
| England (03/12/20 - 09/12/20) | 440.3 | | | 6.1 | | | 166.3 | | |

Due to the reporting delays for comparison between Local Authorities the most recent 4 days are excluded from the calculations of rates and moving averages.

Single direction-of-travel arrows denote a percentage change of less than 10%.
Twin arrows denote a change of greater than 10%.

Source: PHE laboratory confirmed COVID-19-line list

Covid-19 cases (number of people with a lab-confirmed positive test result) by Middle Super Output Area (MSOA).

MSOAs with 3 and above COVID-19 cases, in the 7 days ending 9 December

| Local Authority | MSOA Name | New Cases |
|-----------------------|-----------------------------------|-----------|
| Burnley | Central Burnley & Daneshouse | 72 |
| Hyndburn | Accrington West | 64 |
| Rossendale | Bacup | 57 |
| Blackburn with Darwen | Little Harwood | 55 |
| Pendle | Nelson West | 52 |
| Blackburn with Darwen | Queen's Park & Higher Croft | 50 |
| Pendle | Brierfield & Reedley | 50 |
| Chorley | Croston & Mawdesley | 49 |
| Blackburn with Darwen | Meadowhead | 48 |
| Blackburn with Darwen | Bastwell | 47 |
| Blackburn with Darwen | Lammack & Revidge | 46 |
| Rossendale | Waterfoot & Stacksteads | 43 |
| Blackburn with Darwen | Wensley Fold | 43 |
| Rossendale | Rawtenstall | 42 |
| Burnley | Rose Hill & Burnley Wood | 42 |
| Pendle | Nelson East | 40 |
| Pendle | Barrowford, Higham & Pendleside | 39 |
| Blackburn with Darwen | Roe Lee, Brownhill & Sunnybower | 38 |
| Blackburn with Darwen | Audley | 37 |
| Preston | Plungington & University | 36 |
| Blackburn with Darwen | Central Blackburn | 36 |
| South Ribble | Lostock Hall | 35 |
| Preston | Haslam Park | 35 |
| Hyndburn | Accrington North East | 35 |
| Preston | Brookfield & Holme Slack | 35 |
| Fylde | St Annes Town | 34 |
| Hyndburn | Clayton-le-Moors & Huncoat | 34 |
| Burnley | Bank Hall & Fulledge | 32 |
| Blackburn with Darwen | Witton, Mill Hill & Hollin Bank | 31 |
| Ribble Valley | Clitheroe North | 31 |
| Pendle | Barnoldswick North | 30 |
| West Lancashire | Skelmersdale Central | 30 |
| Blackburn with Darwen | Shadsworth & Intack | 30 |
| Chorley | Clayton-le-Woods | 29 |
| Chorley | Adlington & Rivington | 29 |
| Blackpool | Stanley Park & Great Marton | 28 |
| Preston | Frenchwood & Fishwick | 28 |
| Rossendale | Crawshawbooth, Reedsholme & Water | 28 |
| Fylde | Kirkham & Wesham | 27 |
| Rossendale | Haslingden | 26 |
| Ribble Valley | Read, Sabden & Chatburn | 26 |
| Chorley | Chorley West | 26 |
| Blackburn with Darwen | North Darwen | 26 |
| Burnley | Harle Syke & Lanehead | 26 |
| Wyre | Thornton West | 25 |
| Blackpool | Little Bipsham & Anchorsholme | 25 |
| Hyndburn | Oswaldtwistle | 25 |
| Blackburn with Darwen | Beardwood, Pleasington & Livesey | 24 |
| Preston | Fulwood | 24 |
| Blackpool | Warbreck & Bipsham Road | 23 |
| Lancaster | Scale Hall & Torrisholme | 23 |

| | | |
|-----------------------|---------------------------------------|----|
| Lancaster | Heysham & Overton | 23 |
| Preston | Cadley & College | 23 |
| South Ribble | Farington | 23 |
| Rossendale | Townsend Fold & Edenfield | 23 |
| Preston | Preston Town Centre | 23 |
| Blackpool | Norbreck & Bipsham | 22 |
| South Ribble | Moss Side | 22 |
| Hyndburn | Great Harwood | 22 |
| Burnley | Habergham & Ightenhill | 22 |
| Preston | St Matthew's | 21 |
| Lancaster | Morecambe Town | 21 |
| Hyndburn | Rishton | 21 |
| Burnley | Queensgate | 21 |
| Lancaster | Bare | 21 |
| South Ribble | Lower Penwortham South | 21 |
| Burnley | Brunshaw & Brownside | 21 |
| Wyre | Cleveleys East | 20 |
| Wyre | Poulton South | 20 |
| South Ribble | Leyland South West | 20 |
| South Ribble | Leyland North | 20 |
| Preston | Ribbleton | 20 |
| Wyre | Preesall, Stalmine & Hambleton | 20 |
| Burnley | Barclay Hills & Trinity | 20 |
| Chorley | Chorley North | 20 |
| Chorley | Coppull | 20 |
| Burnley | Whittlefield & Rose Grove | 20 |
| Chorley | Chorley South West | 20 |
| Preston | Ashton-on-Ribble & Larches | 20 |
| South Ribble | Walton-le-Dale | 20 |
| Pendle | Nelson Bradley | 20 |
| South Ribble | Seven Stars | 20 |
| Preston | St George's | 19 |
| Fylde | Ansdell & Fairhaven | 19 |
| Preston | Longsands | 19 |
| Pendle | Barnoldswick South | 19 |
| South Ribble | Leyland South East & Buckshaw Village | 18 |
| South Ribble | Longton & Walmer Bridge | 18 |
| Blackpool | Little Marton & Marton Moss Side | 18 |
| Lancaster | Carnforth, Silverdale & Warton | 18 |
| West Lancashire | Parbold, Apple Bridge & Wrightington | 18 |
| Lancaster | Lancaster East | 17 |
| Rossendale | Whitworth | 17 |
| Hyndburn | Church | 17 |
| Pendle | East Colne, Foulridge & Trawden | 17 |
| Preston | Broughton & Wychnor | 17 |
| Blackburn with Darwen | Ewood & Fernhurst | 17 |
| Preston | Grimsargh & Goosnargh | 17 |
| Lancaster | Halton & Caton | 16 |
| Blackpool | Squires Gate | 16 |
| Chorley | Whittle-le-Woods & Anglezarke | 16 |
| Chorley | Euxton | 16 |
| Burnley | Padiham | 16 |

MSOAs are small areas with around 7,200 average population and are used to facilitate the reporting of small area statistics.

Source: <https://coronavirus.data.gov.uk/cases>

Continued on next page

Covid-19 cases (number of people with a lab-confirmed positive test result) by Middle Super Output Area (MSOA).

MSOAs with 3 and above COVID-19 cases, in the 7 days ending 9 December

| | | |
|-----------------------|-------------------------------------|----|
| Chorley | Eccleston & Charnock Richard | 16 |
| Blackpool | Park Road | 16 |
| West Lancashire | Aughton | 15 |
| Fylde | Lytham | 15 |
| Blackpool | Little Layton & Little Carleton | 15 |
| Lancaster | Morecambe South West | 15 |
| Hyndburn | Accrington South East | 15 |
| Blackpool | Churchtown | 15 |
| Chorley | Chorley Town & South | 15 |
| Ribble Valley | Clitheroe South | 15 |
| Pendle | Colne Vivary Bridge | 15 |
| Burnley | Cliviger, Worsthorne & Lane Bottom | 15 |
| Pendle | Colne Horsfield | 15 |
| Blackpool | Common Edge | 14 |
| Wyre | Poulton North & Carleton East | 14 |
| Ribble Valley | Wilpshire & Mellor | 14 |
| Pendle | Marsden | 14 |
| Fylde | Heyhouses & Park | 13 |
| Fylde | Clifton & Newton-with-Scales | 13 |
| Fylde | Warton & Freckleton | 13 |
| Chorley | Clayton Brook | 13 |
| Lancaster | Marsh, Haverbreaks & Scotforth West | 13 |
| Lancaster | Morecambe Westgate | 13 |
| South Ribble | Penwortham South | 13 |
| Lancaster | Skerton & Vale | 12 |
| West Lancashire | Burscough | 12 |
| Pendle | Colne Waterside | 12 |
| Blackburn with Darwen | Darwen Town | 12 |
| Lancaster | Lancaster Central | 12 |
| Hyndburn | Broadfield & Knuzden | 12 |
| South Ribble | Lower Penwortham North | 12 |
| Fylde | Elswick, Singleton & Warton | 12 |
| Blackpool | South Shore | 12 |
| Blackpool | North East Centre | 12 |
| West Lancashire | Skelmersdale South East | 12 |
| Pendle | Earby & Salterforth | 12 |
| West Lancashire | Upholland | 12 |
| Chorley | Brindle & Withnell | 11 |
| Ribble Valley | Waddington, Gisburn & Slaidburn | 11 |
| Wyre | Fleetwood South East | 11 |
| South Ribble | New Longton & Hutton | 11 |
| West Lancashire | Skelmersdale Ashurst | 11 |
| Blackpool | Hoohill | 11 |
| South Ribble | Penwortham North | 11 |
| Burnley | Hapton & Lowerhouse | 11 |
| Blackpool | Central Blackpool | 11 |
| Chorley | Chorley East | 10 |
| Wyre | Bonds, Bilsborrow & Wyresdale | 10 |
| Blackburn with Darwen | Tockholes, Edgworth & Hoddlesden | 10 |
| West Lancashire | Skelmersdale East | 10 |
| Blackburn with Darwen | East Darwen | 10 |
| Lancaster | Hest Bank & Bolton-le-Sands | 10 |

| | | |
|-----------------------|------------------------------------|----|
| Blackburn with Darwen | South Darwen & Whitehall | 10 |
| West Lancashire | Ormskirk Town & East | 10 |
| Wyre | Thornton East & Carleton West | 10 |
| Blackpool | Queenstown & Layton | 10 |
| Ribble Valley | Whalley & Brockhall | 10 |
| Rossendale | Helmshore | 10 |
| Fylde | St Annes North & Airport | 9 |
| Blackpool | Victoria | 9 |
| West Lancashire | Hesketh Bank & Tarleton | 9 |
| Wyre | Cleveleys West | 9 |
| West Lancashire | Scarisbrick, Hascall & Haskayne | 9 |
| South Ribble | Gregson Lane & Coupe Green | 9 |
| South Ribble | Bamber Bridge West | 8 |
| South Ribble | Bamber Bridge East | 8 |
| Wyre | Fleetwood Rossall & Chatsworth | 8 |
| Preston | Moor Park | 8 |
| Wyre | Garstang & Catterall | 8 |
| Preston | Lea & Marina | 8 |
| Ribble Valley | Longridge South | 8 |
| West Lancashire | Ormskirk North & West | 8 |
| Lancaster | University, Galgate & Dolphinholme | 7 |
| Ribble Valley | Longridge North, Ribchester | 7 |
| West Lancashire | Skelmersdale West | 7 |
| Wyre | Fleetwood Town | 6 |
| Wyre | Pilling, Great Eccleston & Inksip | 6 |
| Blackpool | Hawes Side | 6 |
| West Lancashire | Bickerstaffe & Newburgh | 6 |
| Blackpool | North Shore | 6 |
| Wyre | Fleetwood Warren | 5 |
| Lancaster | Moorlands & Greaves | 5 |
| Preston | Ingol | 5 |
| Lancaster | Kellet & Lune Valley | 4 |
| Blackpool | South Promenade & Seaside Way | 4 |
| Lancaster | Scotforth East & Bowerham | 3 |
| Lancaster | Morecambe West End | 3 |
| West Lancashire | Rufford & Banks | 3 |

MSOAs are small areas with around 7,200 average population and are used to facilitate the reporting of small area statistics.

Source: <https://coronavirus.data.gov.uk/cases>

Weekly case rate per 100,000 population

| Seven day period ending | BwD | Blackpool | Burnley | Chorley | Fylde | Hyndburn | Lancaster | Pendle | Preston | Ribble Valley | Rossendale | South Ribble | West Lancashire | Wyre | Lancashire-12 | LRF | NW | England |
|-------------------------|-------|-----------|---------|---------|-------|----------|-----------|--------|---------|---------------|------------|--------------|-----------------|-------|---------------|-------|-------|---------|
| 09/11/2020 | 689.4 | 321.3 | 431.8 | 269.8 | 261.2 | 412.1 | 147.9 | 432.1 | 475.1 | 381.0 | 393.1 | 248.2 | 302.7 | 283.7 | 327.4 | 362.8 | 367.6 | 261.7 |
| 10/11/2020 | 642.6 | 306.2 | 440.8 | 263.9 | 287.2 | 397.3 | 144.5 | 426.7 | 492.5 | 356.4 | 369.3 | 254.5 | 292.2 | 266.7 | 324.9 | 354.7 | 360.3 | 265.6 |
| 11/11/2020 | 610.6 | 300.5 | 440.8 | 272.4 | 295.9 | 383.7 | 149.3 | 413.6 | 470.9 | 349.8 | 390.3 | 250.0 | 286.1 | 251.6 | 321.0 | 347.8 | 357.8 | 272.6 |
| 12/11/2020 | 600.6 | 320.6 | 394.7 | 268.2 | 300.8 | 386.2 | 143.1 | 407.1 | 467.4 | 340.0 | 372.1 | 259.1 | 288.7 | 248.0 | 315.2 | 344.0 | 351.2 | 274.4 |
| 13/11/2020 | 577.8 | 306.9 | 419.5 | 274.1 | 303.3 | 406.0 | 140.4 | 433.2 | 443.6 | 305.5 | 388.9 | 260.0 | 286.9 | 250.7 | 317.3 | 342.2 | 342.6 | 275.9 |
| 14/11/2020 | 553.1 | 303.3 | 418.4 | 281.7 | 305.8 | 406.0 | 143.8 | 449.5 | 409.4 | 315.3 | 408.5 | 257.2 | 282.6 | 239.1 | 315.7 | 338.1 | 336.7 | 274.9 |
| 15/11/2020 | 531.1 | 290.4 | 422.9 | 277.5 | 305.8 | 426.9 | 137.6 | 438.6 | 369.6 | 298.9 | 387.5 | 241.0 | 261.6 | 212.3 | 302.8 | 324.3 | 322.3 | 268.3 |
| 16/11/2020 | 474.3 | 283.3 | 399.2 | 267.3 | 289.7 | 446.7 | 137.0 | 429.9 | 345.1 | 274.3 | 373.5 | 241.0 | 255.5 | 199.8 | 293.0 | 310.1 | 304.0 | 260.5 |
| 17/11/2020 | 459.6 | 266.8 | 409.4 | 273.2 | 281.0 | 477.5 | 139.0 | 404.9 | 301.1 | 256.2 | 363.7 | 234.7 | 248.5 | 188.2 | 285.2 | 300.8 | 292.4 | 253.1 |
| 18/11/2020 | 439.6 | 266.1 | 395.9 | 252.1 | 263.7 | 491.1 | 119.1 | 391.9 | 299.7 | 231.6 | 356.7 | 224.8 | 237.1 | 172.2 | 273.3 | 289.1 | 274.2 | 241.7 |
| 19/11/2020 | 394.8 | 228.8 | 413.9 | 240.2 | 250.1 | 471.4 | 117.8 | 386.5 | 292.7 | 215.1 | 352.5 | 212.1 | 223.1 | 162.4 | 265.5 | 274.9 | 257.2 | 230.3 |
| 20/11/2020 | 371.4 | 210.1 | 388.0 | 229.2 | 241.4 | 439.3 | 109.6 | 333.3 | 287.8 | 221.7 | 345.5 | 219.3 | 203.0 | 146.3 | 251.4 | 259.5 | 240.4 | 218.0 |
| 21/11/2020 | 346.7 | 210.1 | 366.6 | 211.5 | 229.0 | 435.6 | 97.2 | 315.9 | 271.8 | 200.4 | 319.0 | 211.2 | 182.8 | 153.4 | 237.8 | 246.1 | 226.8 | 208.3 |
| 22/11/2020 | 334.7 | 205.1 | 356.5 | 201.3 | 219.1 | 409.7 | 101.3 | 310.5 | 269.7 | 192.2 | 306.4 | 212.1 | 177.6 | 148.1 | 231.5 | 239.3 | 216.8 | 200.9 |
| 23/11/2020 | 320.0 | 181.4 | 334.0 | 197.9 | 196.8 | 361.5 | 102.0 | 315.9 | 259.2 | 188.9 | 296.6 | 206.7 | 153.1 | 136.5 | 219.5 | 226.0 | 200.6 | 187.5 |
| 24/11/2020 | 291.9 | 175.7 | 311.5 | 188.6 | 195.6 | 307.2 | 108.9 | 307.2 | 240.3 | 192.2 | 305.0 | 216.6 | 138.2 | 126.7 | 210.5 | 215.4 | 184.4 | 176.3 |
| 25/11/2020 | 282.6 | 171.4 | 305.9 | 187.8 | 168.4 | 271.5 | 114.4 | 307.2 | 219.4 | 183.9 | 284.0 | 232.9 | 125.1 | 126.7 | 202.7 | 207.7 | 174.2 | 168.6 |
| 26/11/2020 | 288.6 | 168.5 | 280.0 | 190.3 | 157.2 | 266.5 | 123.9 | 293.1 | 199.8 | 182.3 | 278.4 | 237.4 | 113.7 | 119.5 | 196.0 | 202.7 | 166.3 | 162.8 |
| 27/11/2020 | 295.3 | 168.5 | 289.0 | 194.6 | 143.6 | 266.5 | 125.3 | 287.7 | 199.1 | 159.3 | 275.6 | 216.6 | 111.1 | 117.8 | 192.2 | 200.3 | 158.8 | 158.6 |
| 28/11/2020 | 298.6 | 157.1 | 296.9 | 201.3 | 134.9 | 254.2 | 125.3 | 279.0 | 201.9 | 157.7 | 281.2 | 218.4 | 117.2 | 111.5 | 192.2 | 199.5 | 155.5 | 156.0 |
| 29/11/2020 | 293.3 | 161.4 | 284.5 | 200.5 | 122.6 | 232.0 | 123.9 | 284.4 | 185.8 | 151.1 | 279.8 | 218.4 | 112.9 | 117.8 | 187.0 | 195.2 | 151.1 | 154.0 |
| 30/11/2020 | 303.9 | 157.1 | 284.5 | 187.8 | 149.8 | 213.5 | 124.6 | 280.1 | 181.6 | 151.1 | 271.4 | 202.2 | 110.2 | 125.8 | 184.1 | 193.5 | 147.0 | 152.0 |
| 01/12/2020 | 303.3 | 145.6 | 272.2 | 181.9 | 125.0 | 209.8 | 123.3 | 287.7 | 190.0 | 138.0 | 254.6 | 186.8 | 108.5 | 124.0 | 178.8 | 188.1 | 144.8 | 151.0 |
| 02/12/2020 | 299.9 | 137.7 | 267.7 | 171.7 | 115.1 | 214.7 | 119.1 | 282.3 | 201.9 | 133.0 | 244.8 | 168.8 | 119.9 | 111.5 | 175.1 | 184.0 | 139.5 | 150.1 |
| 03/12/2020 | 283.9 | 136.3 | 265.4 | 161.6 | 107.7 | 201.1 | 111.6 | 289.9 | 196.3 | 139.6 | 235.0 | 154.3 | 124.2 | 112.4 | 170.5 | 178.6 | 136.2 | 150.6 |
| 04/12/2020 | 277.2 | 139.8 | 249.7 | 180.2 | 104.0 | 181.4 | 103.4 | 280.1 | 202.6 | 141.2 | 219.6 | 174.2 | 128.6 | 115.1 | 170.3 | 178.1 | 136.5 | 151.6 |
| 05/12/2020 | 263.2 | 147.7 | 247.4 | 174.3 | 102.7 | 169.0 | 108.2 | 280.1 | 205.4 | 146.2 | 228.0 | 179.6 | 120.7 | 108.8 | 169.5 | 176.7 | 134.5 | 153.3 |
| 06/12/2020 | 263.9 | 143.4 | 264.3 | 177.6 | 105.2 | 169.0 | 100.0 | 281.2 | 218.0 | 151.1 | 215.4 | 179.6 | 115.5 | 107.1 | 170.6 | 177.3 | 135.6 | 156.8 |
| 07/12/2020 | 252.5 | 145.6 | 269.9 | 197.1 | 73.0 | 185.1 | 88.3 | 268.2 | 211.0 | 161.0 | 222.4 | 187.7 | 121.6 | 93.7 | 169.6 | 175.6 | 135.0 | 161.0 |
| 08/12/2020 | 256.5 | 150.6 | 286.8 | 203.0 | 79.2 | 188.8 | 83.5 | 250.8 | 209.6 | 177.4 | 205.6 | 191.4 | 139.1 | 97.2 | 172.2 | 178.5 | 133.1 | 166.5 |
| 09/12/2020 | 242.5 | 154.2 | 287.9 | 208.9 | 92.8 | 169.0 | 97.9 | 241.0 | 194.2 | 183.9 | 209.8 | 179.6 | 141.7 | 117.8 | 173.2 | 178.3 | 135.0 | 173.3 |

Number of COVID-19 cases occupying hospital beds in Lancashire and South Cumbria

| | 20/10/2020 | 27/10/2020 | 03/11/2020 | 10/11/2020 | 17/11/2020 | 24/11/2020 | 01/12/2020 | 08/12/2020 |
|--|------------|------------|------------|------------|------------|------------|------------|------------|
| Weekly admissions to hospitals for COVID-19 | 107 | 162 | 160 | 94 | 150 | 165 | 143 | 145 |
| Weekly inpatient diagnoses for COVID-19 | 336 | 319 | 361 | 281 | 366 | 344 | 253 | 265 |
| Number of HDU/ITU/IDU beds with COVID-19 patients on specified date | 159 | 205 | 219 | 36 | 260 | 263 | 230 | 234 |
| Number of beds (excluding HDU/ITU/IDU) with COVID-19 patients on specified date | 353 | 400 | 437 | 396 | 471 | 438 | 404 | 432 |

The hospital admission figures are of people who had a confirmed case of COVID-19 in the 14 days prior to admission.

The weekly inpatient diagnoses are patients who received a confirmed COVID diagnosis after being admitted to hospital.

The in hospital data used is a subset of the data that is published monthly by the NHS here: <https://www.england.nhs.uk/statistics/statistical-work-areas/covid-19-hospital-activity/> It will not be made available at an organisation level.

Figures only include data for NHS Acute Trusts

East Lancashire did not provide a submission to the COVID-19 sitrep on 10 November.

Count of deaths identified as Covid-19 on death certificates and occurred up to 4 December but were registered up to 12 December

LANCASHIRE

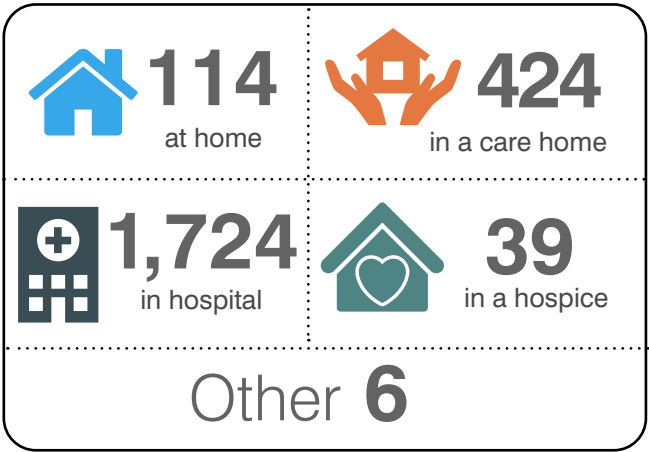

TOTAL 2,307

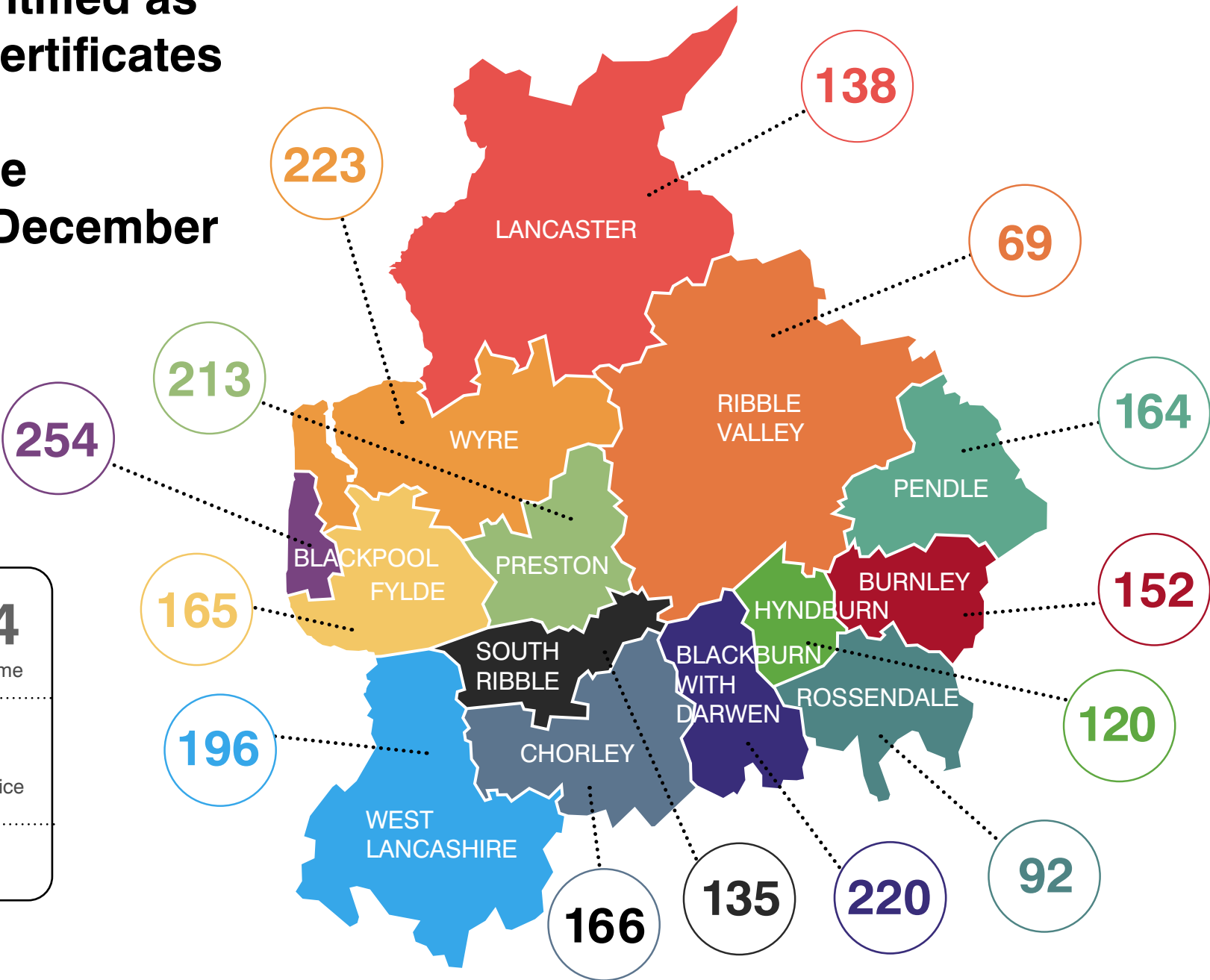

Source: Office for National Statistics (ONS)

Weekly deaths occurring up to 4 December, compared with the five-year weekly average

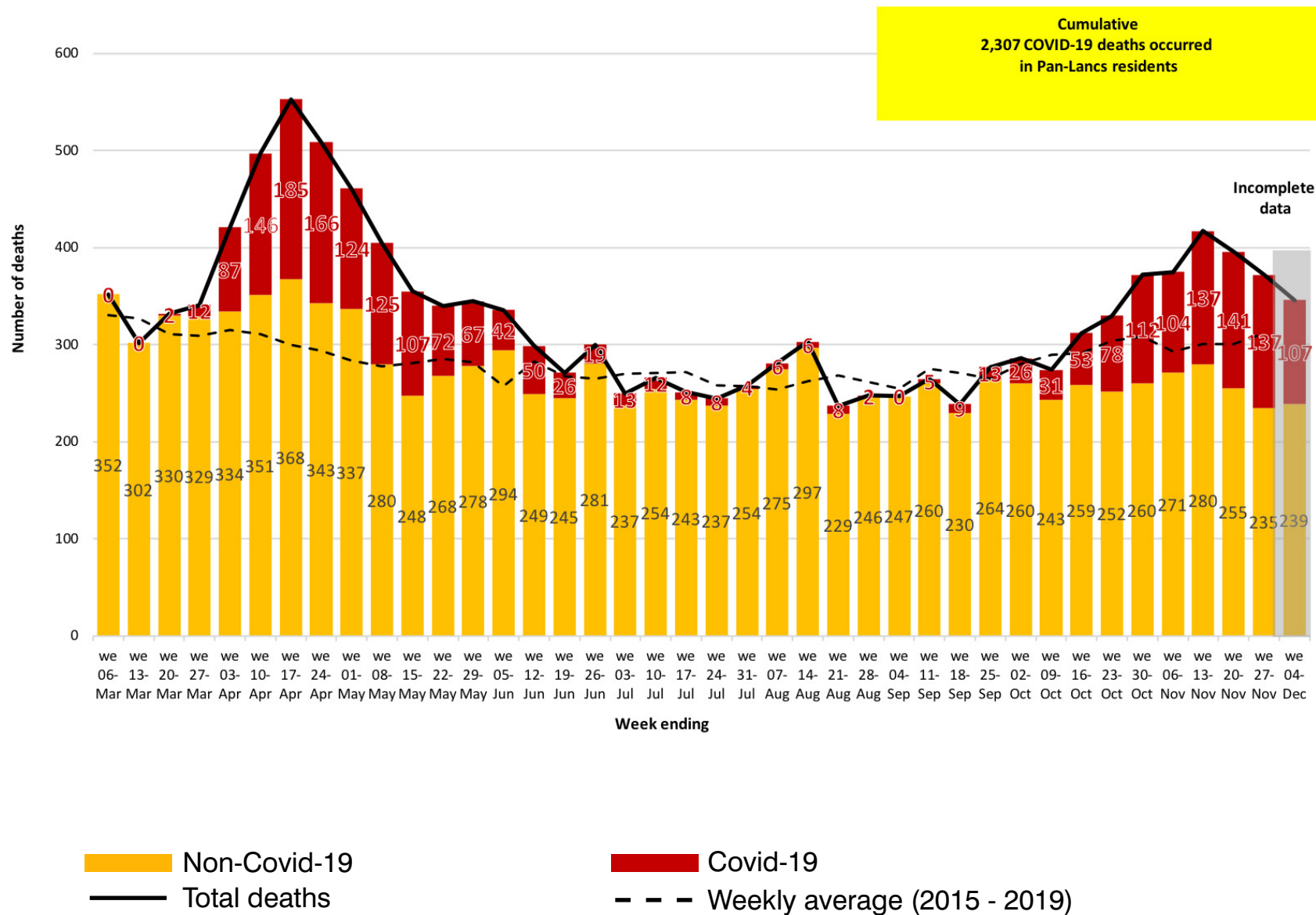

Covid-19 mortality rate, all persons

1 March to 31 July 2020, rate per 100,000

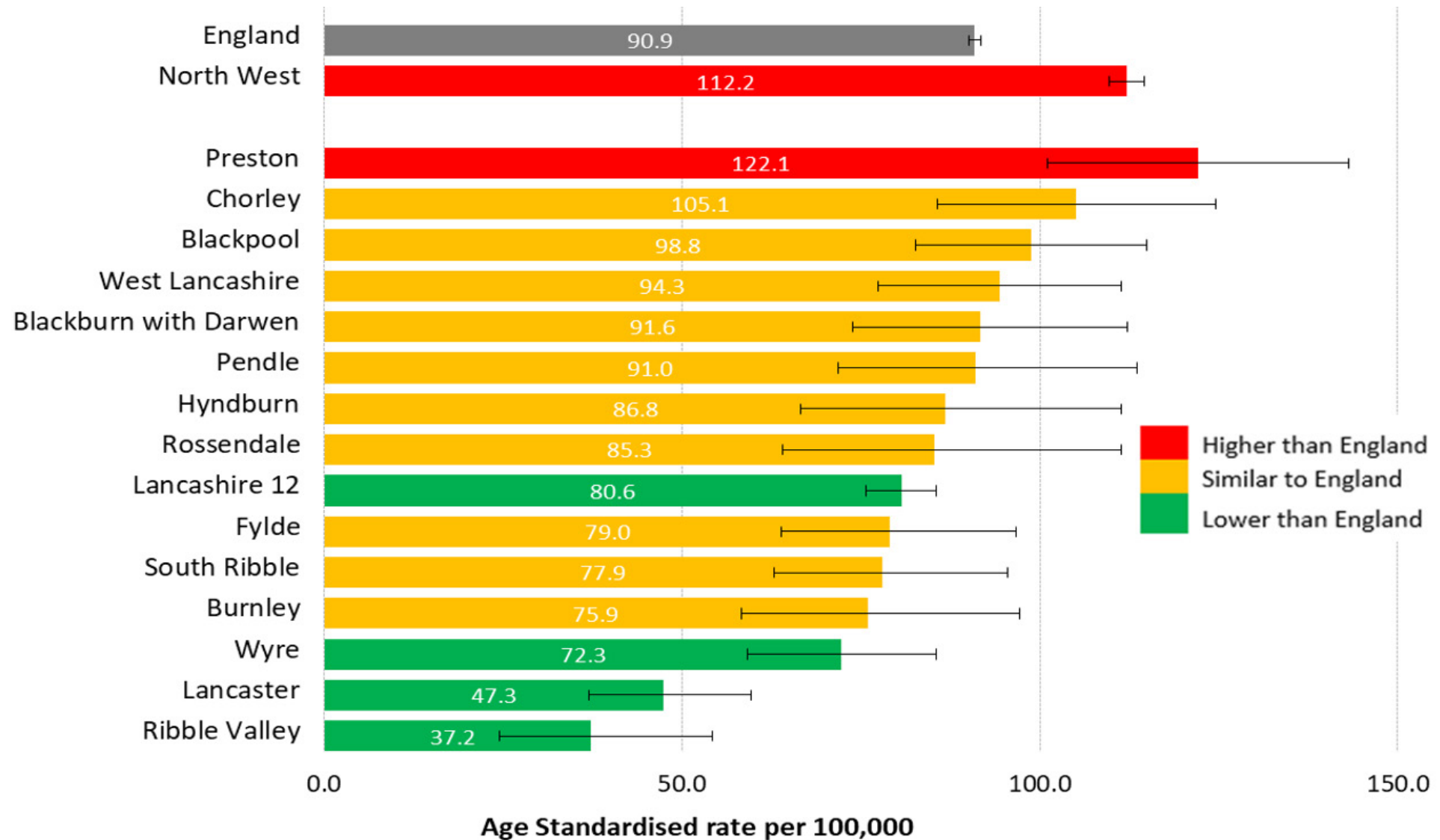

Local information

There is a wealth of local data is available from

<https://coronavirus.data.gov.uk>

By typing in your postcode you will get a local dashboard which shows a range of information including how many positive cases and deaths there have been, and how your local area compares to the England average.

You can also explore the interactive map for England.

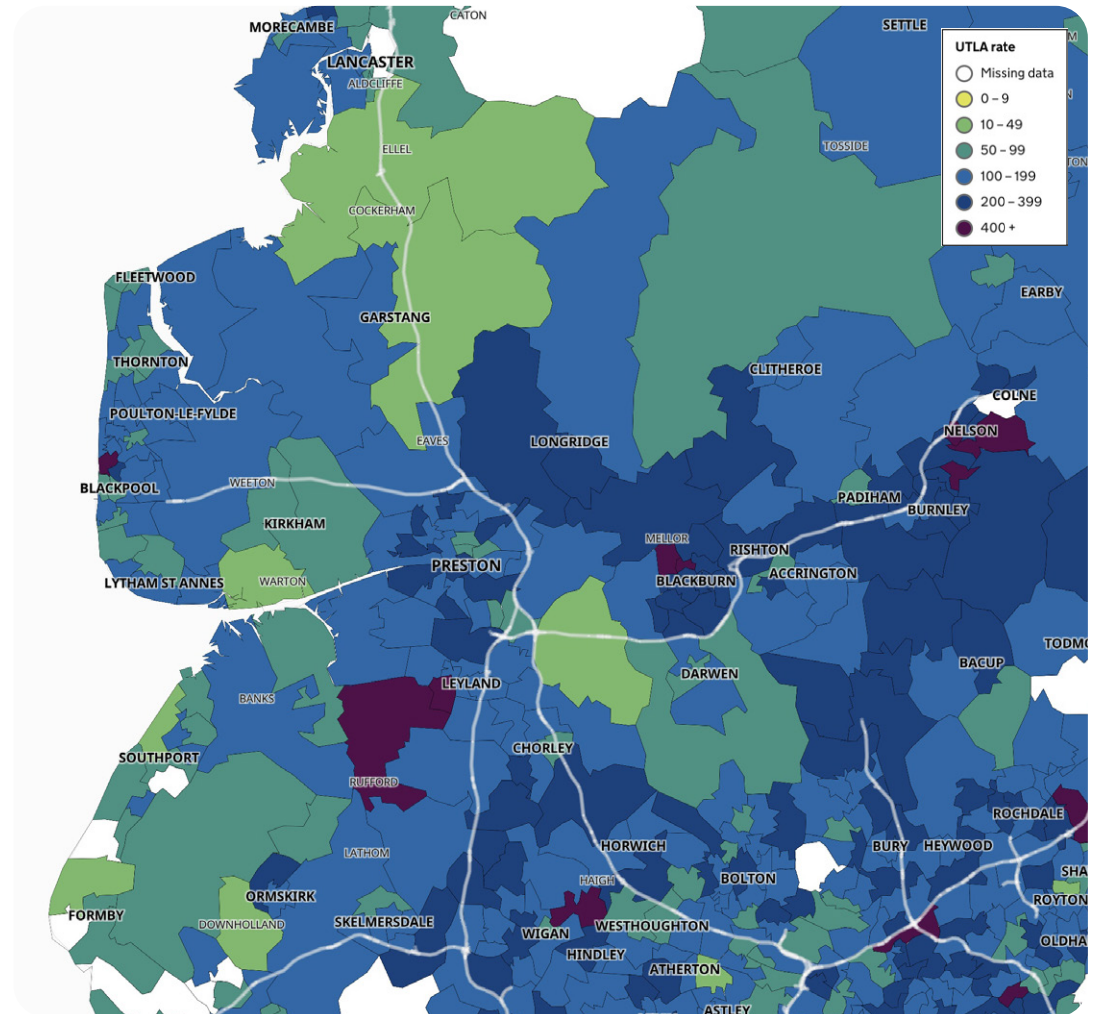

Help share our messages!

Access our [range of resources](#) to share on social media to encourage Lancashire people to play their part to combat coronavirus.

Find out more about the [LancsTogether](#) campaign and what you can do to take part.

We are all working together in Lancashire to combat coronavirus.

