

# Weekly update for coronavirus figures in the county

Wednesday 9 December 2020

## How is coronavirus affecting people in Lancashire?

This is a weekly bulletin produced by the Lancashire Resilience Forum with the latest figures on the number of coronavirus-related cases and deaths in the county, as well as figures at a unitary and district level.

It also shows how Lancashire compares to other areas of the country.



Confirmed cases from positive  
'pillar 1 and 2' tests up to  
8 December 2020

LANCASHIRE

65,020

NORTH WEST

316,170

ENGLAND

1,490,720

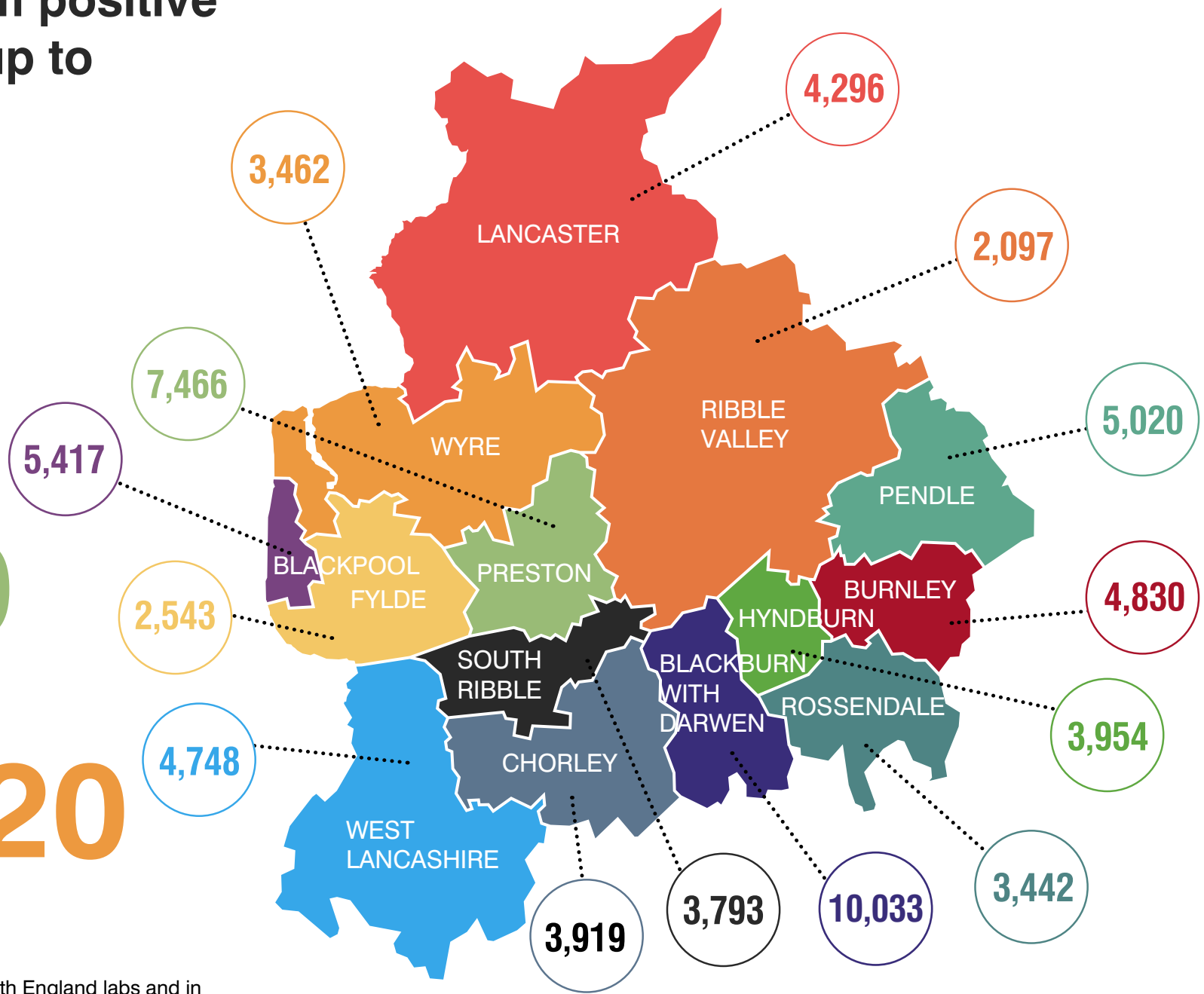

These figures are from tests carried out in Public Health England labs and in the NHS (Pillar 1) and from other testing routes, such as mobile labs (Pillar 2).

# Weekly rate of Covid-19 cases per 100,000 population tested under pillar 1 and pillar 2 (Week 48 - data between 23 November and 29 November 2020).

For rate of cases detected via Pillar 1 & 2 testing:

Once again a major improvement for the Lancashire 14 as they move down to the middle range categories.

Pillar 1 = swab testing in PHE labs & NHS hospitals for those with a medical need and key workers & their families

Pillar 2 = testing by commercial partners - swab testing for the wider population from out in the community

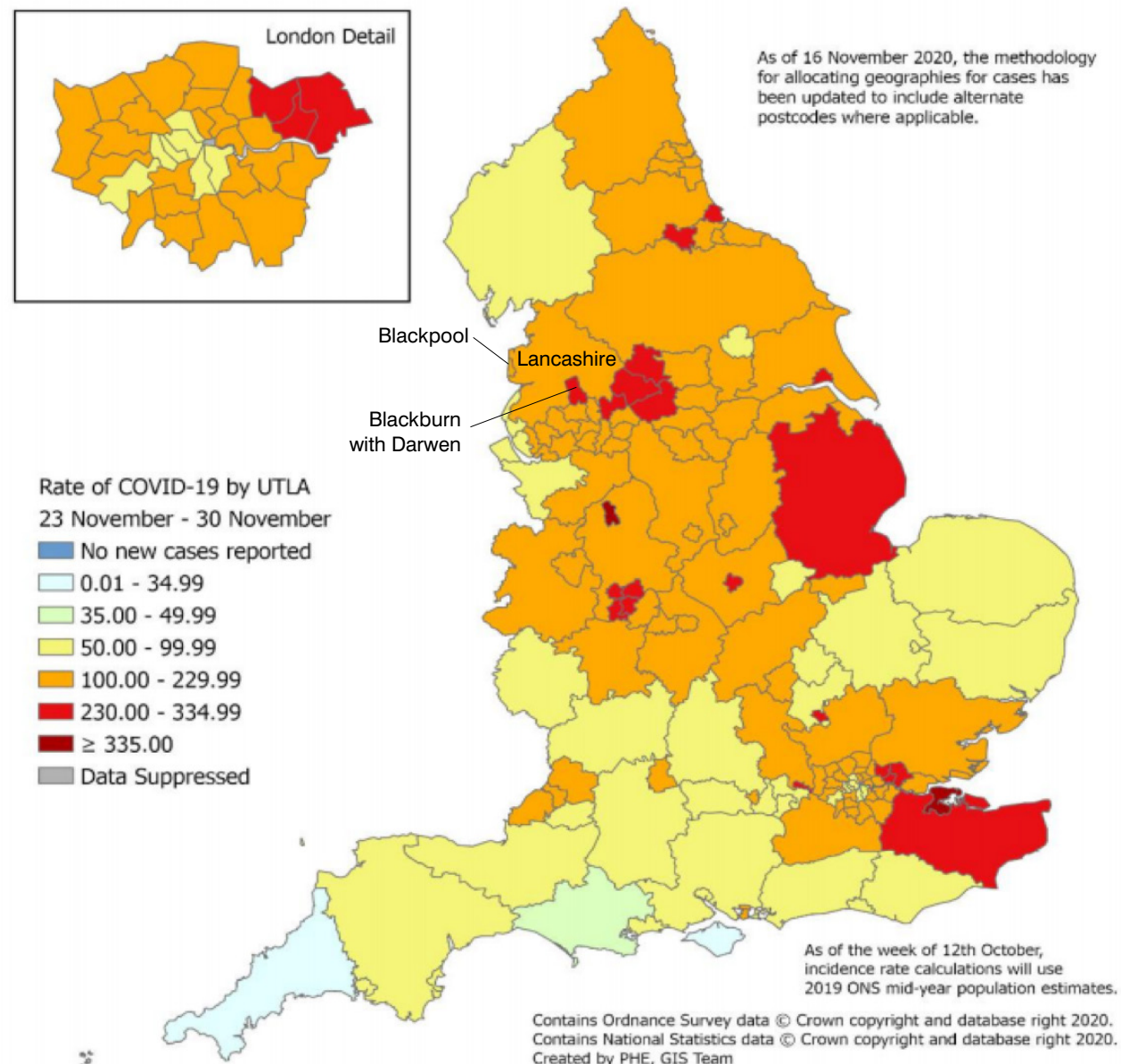

# Cumulative lab-confirmed cases up to 8 December 2020, rate per 100,000

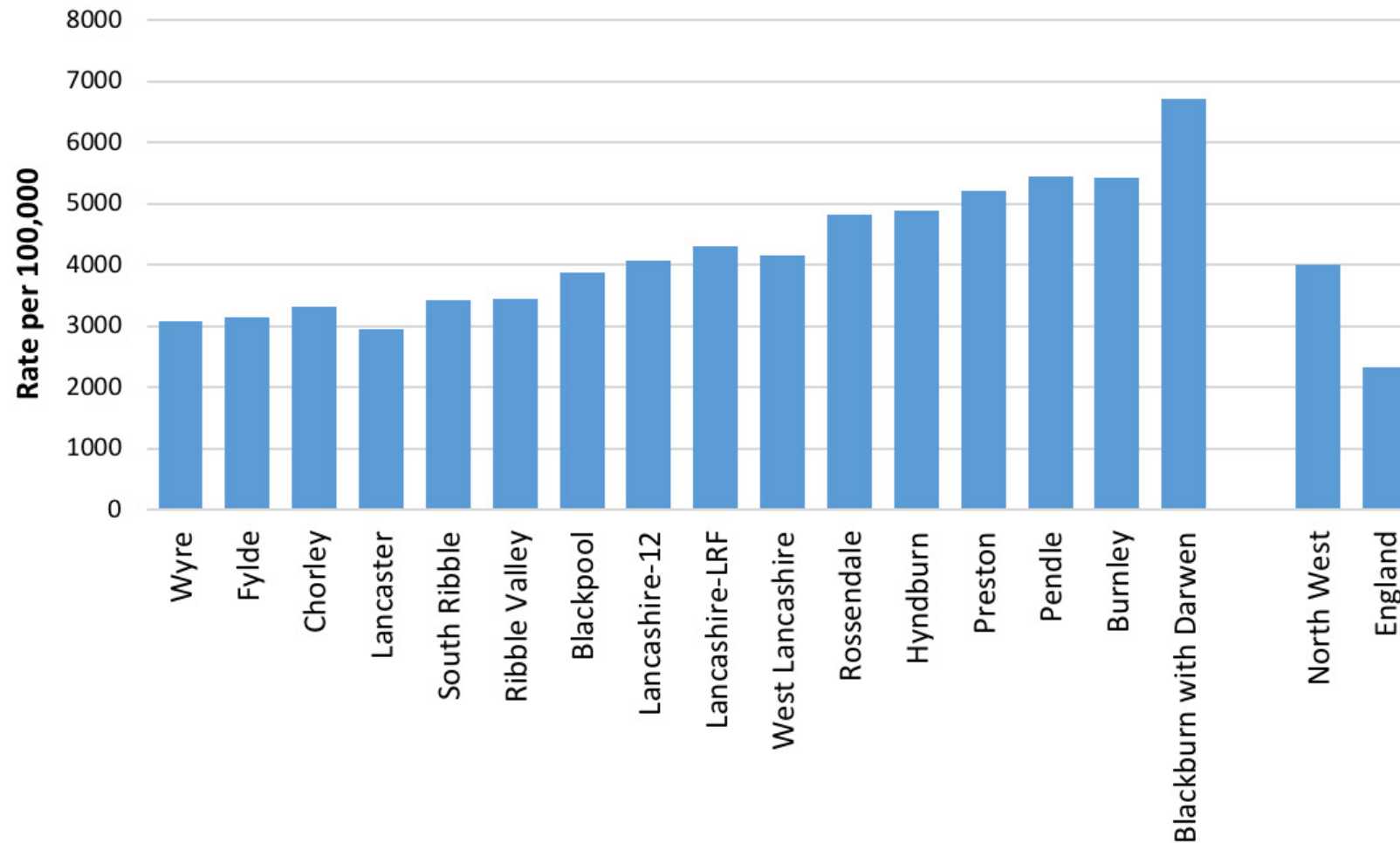

# Daily pillar 1 and pillar 2 lab-confirmed cases to 6 December

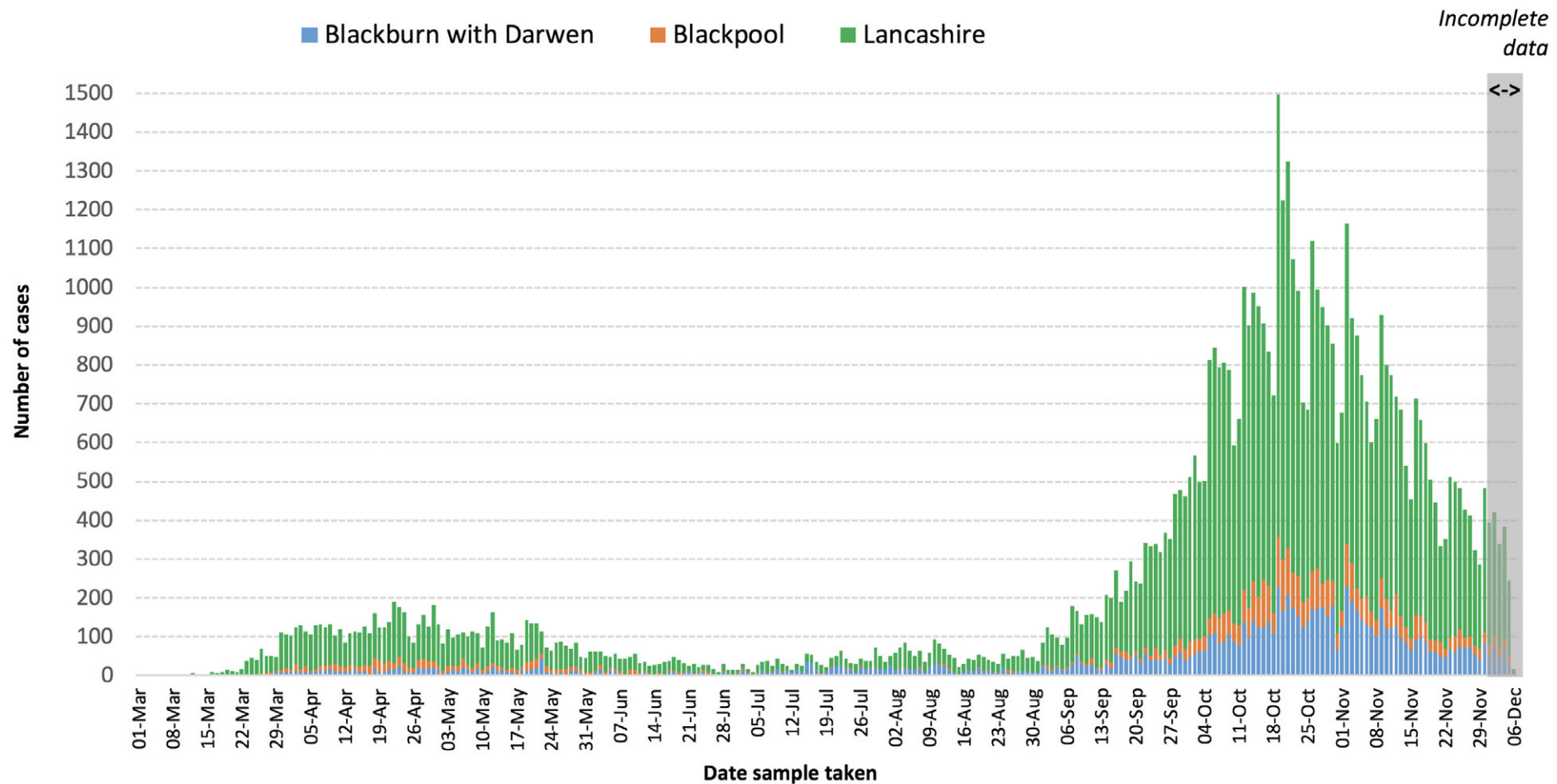

Positive tests are counted according to the date the sample was taken. However, most swabs taken in recent days will not yet have produced a result, so it is important not to jump to the conclusion that the epidemic is tailing off quicker than it really is. The PHE website cautions that only data from five days or more ago can be considered complete. The greyed-out columns in figure above are liable to be added to as more results come in.

Figures relating to confirmed cases by Upper Tier Local Authority can be downloaded from: <https://coronavirus.data.gov.uk>

# Testing and incidence

Specimens taken/outbreaks reported between 26/11/20 and 2/12/20

Local Authority	Individuals Tested per 100,000 (7-Day Moving Average)			Percentage Tested Positive per 100,000 (7-Day Moving Average)			Daily Incidence per 100,000 (7-Day Moving Average)		
Blackburn with Darwen	419.7	428.4	↓	11.6	11.4	↑	294.6	297.9	↓
Blackpool	510.5	490.8	↑	4.6	5.1	↓	136.3	144.1	↓
Burnley	432.5	431.8	↑	9.9	9.9	↔	265.4	269.9	↓
Chorley	390.4	393.2	↓	7.1	7.5	↓	171.7	181.9	↓
Fylde	427.3	430.8	↓	5.2	5.6	↓	115.1	125.0	↓
Hyndburn	457.6	475.1	↓	7.4	7.1	↑	213.5	208.5	↑
Lancaster	424.9	395.4	↑	4.7	5.1	↓	113.0	117.1	↓
Pendle	412.5	420.8	↓	11.2	11.1	↑	268.6	292.0	↓
Preston	499.5	468.2	↑	6.5	6.6	↓	197.7	185.1	↑
Ribble Valley	370.2	382.7	↓	5.6	5.6	↔	129.7	134.7	↓
Rossendale	410.7	402.1	↑	9.2	9.7	↓	244.8	254.6	↓
South Ribble	411.0	407.1	↑	6.8	7.3	↓	167.9	186.8	↓↓
West Lancashire	463.0	448.0	↑	4.7	4.6	↑	119.9	108.5	↑↑
Wyre	408.7	391.1	↑	4.8	5.5	↓↓	109.7	122.2	↓↓
England (25/11/20 - 01/12/20)	411.6			6.0			149.5		

Due to the reporting delays for comparison between Local Authorities the most recent 4 days are excluded from the calculations of rates and moving averages.

Single direction-of-travel arrows denote a percentage change of less than 10%.  
Twin arrows denote a change of greater than 10%.

Source: PHE laboratory confirmed COVID-19-line list

# Covid-19 cases (number of people with a lab-confirmed positive test result) by Middle Super Output Area (MSOA).

## MSOAs with 3 and above COVID-19 cases, in the 7 days ending 2 December

Local Authority	MSOA Name	New Cases
Burnley	Central Burnley & Daneshouse	47
Pendle	Nelson West	47
Blackburn with Darwen	Little Harwood	44
Blackburn with Darwen	Queen's Park & Higher Croft	43
Blackburn with Darwen	Meadowhead	43
Chorley	Croston & Mawdesley	43
Pendle	Brierfield & Reedley	43
Rossendale	Bacup	41
Hyndburn	Accrington West	37
Blackburn with Darwen	Lammack & Revidge	34
Blackburn with Darwen	Audley	34
Blackburn with Darwen	Bastwell	32
Blackburn with Darwen	Shadsworth & Intack	31
Hyndburn	Accrington North East	31
Pendle	Nelson East	31
Preston	Plungington & University	30
Burnley	Rose Hill & Burnley Wood	30
Blackburn with Darwen	Central Blackburn	29
Hyndburn	Clayton-le-Moors & Huncoat	29
Preston	Brookfield & Holme Slack	29
Blackburn with Darwen	Wensley Fold	28
Rossendale	Waterfoot & Stacksteads	28
Fylde	St Annes Town	27
Blackpool	Stanley Park & Great Marton	26
Burnley	Bank Hall & Fulfilledge	26
Pendle	Barrowford, Higham & Pendleside	26
Chorley	Clayton-le-Woods	24
West Lancashire	Skelmersdale Central	24
Blackburn with Darwen	Roe Lee, Brownhill & Sunnybower	23
Rossendale	Crawshawbooth, Reedsholme & Water	23
Burnley	Harle Syke & Lanehead	22
Preston	Fulwood	22
Preston	Haslam Park	22
Preston	Ashton-on-Ribble & Larches	22
Lancaster	Bare	21
Rossendale	Rawtenstall	21
Blackburn with Darwen	Witton, Mill Hill & Hollin Bank	20
Pendle	Colne Vivary Bridge	20
Rossendale	Haslingden	20
Wyre	Preesall, Stalmine & Hambleton	20
Blackburn with Darwen	Ewood & Fernhurst	19
Burnley	Habergham & Ightenhill	19
Chorley	Adlington & Rivington	19
Pendle	Barnoldswick North	19
Pendle	Colne Horsfield	19
Preston	Frenchwood & Fishwick	19
Rossendale	Townsend Fold & Edenfield	19
South Ribble	Lostock Hall	19
Blackburn with Darwen	North Darwen	18
Burnley	Barclay Hills & Trinity	18
Preston	Grimsargh & Goosnargh	18

Burnley	Brunshaw & Brownside	17
Hyndburn	Great Harwood	17
Preston	Ribbleton	17
Blackpool	Little Bispham & Anchorsholme	16
Chorley	Chorley South West	16
Ribble Valley	Read, Sabden & Chatburn	16
South Ribble	Walton-le-Dale	16
South Ribble	Farington	16
Burnley	Queensgate	15
Hyndburn	Church	15
Preston	Broughton & Wychnor	15
Preston	St George's	15
South Ribble	Lower Penwortham South	15
South Ribble	Seven Stars	15
Blackburn with Darwen	South Darwen & Whitehall	14
Blackpool	Park Road	14
Burnley	Whittlefield & Rose Grove	14
Chorley	Coppull	14
Fylde	Warton & Freckleton	14
Hyndburn	Oswaldtwistle	14
Lancaster	Carnforth, Silverdale & Warton	14
Lancaster	Heysham & Overton	14
Preston	Longsands	14
Preston	Cadley & College	14
Preston	Preston Town Centre	14
Ribble Valley	Clitheroe North	14
Ribble Valley	Clitheroe South	14
Burnley	Padiham	13
Chorley	Chorley North	13
Chorley	Chorley Town & South	13
Fylde	Kirkham & Wesham	13
Lancaster	Morecambe Town	13
Preston	St Matthew's	13
Rossendale	Helmshore	13
West Lancashire	Skelmersdale Ashurst	13
West Lancashire	Upholland	13
Lancaster	Scale Hall & Torrisholme	13
Blackpool	Squires Gate	12
Chorley	Whittle-le-Woods & Anglezarke	12
Chorley	Euxton	12
Hyndburn	Accrington South East	12
Lancaster	Morecambe South West	12
Lancaster	Marsh, Haverbreaks & Scotforth West	12
Pendle	Colne Waterside	12
South Ribble	Penwortham South	12
South Ribble	New Longton & Hutton	12
South Ribble	Longton & Walmer Bridge	12
Wyre	Thornton West	12
Wyre	Poulton North & Carleton East	12
Blackpool	North East Centre	11
Blackpool	Common Edge	11
Hyndburn	Rishton	11

MSOAs are small areas with around 7,200 average population and are used to facilitate the reporting of small area statistics.

Source: <https://coronavirus.data.gov.uk/cases>

*Continued on next page*

# Covid-19 cases (number of people with a lab-confirmed positive test result) by Middle Super Output Area (MSOA).

## MSOAs with 3 and above COVID-19 cases, in the 7 days ending 2 December

Pendle	Barnoldswick South	11
Ribble Valley	Wilpshire & Mellor	11
South Ribble	Leyland South East & Buckshaw Village	11
West Lancashire	Parbold, Appley Bridge & Wrightington	11
Wyre	Bonds, Bilsborrow & Wyresdale	11
Wyre	Cleveleys East	11
Blackburn with Darwen	Beardwood, Pleasington & Livesey	10
Blackpool	Hoohill	10
Blackpool	Little Layton & Little Carleton	10
Blackpool	Little Marton & Marton Moss Side	10
Blackpool	South Shore	10
Burnley	Cliviger, Worsthorne & Lane Bottom	10
Chorley	Eccleston & Charnock Richard	10
Lancaster	Hest Bank & Bolton-le-Sands	10
Pendle	Nelson Bradley	10
Pendle	Marsden	10
Preston	Lea & Marina	10
Rossendale	Whitworth	10
South Ribble	Moss Side	10
West Lancashire	Aughton	10
West Lancashire	Skelmersdale South East	10
Wyre	Thornton East & Carleton West	10
Blackpool	Norbreck & Bispham	9
Chorley	Clayton Brook	9
Fylde	Andsell & Fairhaven	9
Lancaster	Morecambe Westgate	9
Pendle	Earby & Salterforth	9
Ribble Valley	Whalley & Brockhall	9
South Ribble	Leyland North	9
Wyre	Poulton South	9
Blackburn with Darwen	East Darwen	8
Blackpool	Victoria	8
Chorley	Chorley West	8
Lancaster	Halton & Caton	8
Lancaster	Lancaster East	8
Lancaster	University, Galgate & Dolphinholme	8
South Ribble	Leyland South West	8
West Lancashire	Ormskirk Town & East	8
West Lancashire	Bickerstaffe & Newburgh	8
Wyre	Cleveleys West	8
Blackburn with Darwen	Darwen Town	7
Blackpool	Churchtown	7
Blackpool	Warbreck & Bispham Road	7
Blackpool	North Shore	7
Blackpool	Queenstown & Layton	7
Blackpool	Hawes Side	7
Fylde	Heyhouses & Park	7
Fylde	Lytham	7
Hyndburn	Broadfield & Knuzden	7
Lancaster	Lancaster Central	7
Pendle	East Colne, Foulridge & Trawden	7
Ribble Valley	Waddington, Gisburn & Slaidburn	7

South Ribble	Penwortham North	7
South Ribble	Gregson Lane & Coupe Green	7
South Ribble	Bamber Bridge West	7
West Lancashire	Hesketh Bank & Tarleton	7
West Lancashire	Scarisbrick, Halsall & Haskayne	7
West Lancashire	Ormskirk North & West	7
Blackpool	Central Blackpool	6
Chorley	Brindle & Withnell	6
Fylde	St Annes North & Airport	6
Ribble Valley	Longridge South	6
South Ribble	Lower Penwortham North	6
West Lancashire	Skelmersdale West	6
Wyre	Fleetwood Rossall & Chatsworth	6
Wyre	Fleetwood South East	6
Wyre	Garstang & Catterall	6
Burnley	Hapton & Lowerhouse	5
Fylde	Elswick, Singleton & Weeton	5
Fylde	Clifton & Newton-with-Scales	5
Lancaster	Kellet & Lune Valley	5
Preston	Ingol	5
West Lancashire	Burscough	5
West Lancashire	Skelmersdale East	5
Blackburn with Darwen	Tockholes, Edgworth & Hoddlesden	4
Chorley	Chorley East	4
Lancaster	Moorlands & Greaves	4
Preston	Moor Park	4
South Ribble	Bamber Bridge East	4
Wyre	Fleetwood Town	4
Wyre	Fleetwood Warren	4
Wyre	Pilling, Great Eccleston & Inksip	4
Lancaster	Scotforth East & Bowerham	3
West Lancashire	Rufford & Banks	3

MSOAs are small areas with around 7,200 average population and are used to facilitate the reporting of small area statistics.

Source: <https://coronavirus.data.gov.uk/cases>

# Weekly case rate per 100,000 population

Seven day period ending	BwD	Blackpool	Burnley	Chorley	Fylde	Hyndburn	Lancaster	Pendle	Preston	Ribble Valley	Rossendale	South Ribble	West Lancashire	Wyre	Lancashire-12	LRF	NW	England
02/11/2020	736.2	370.0	362.1	321.4	307.0	466.4	257.5	467.9	480.7	387.6	454.7	320.4	344.7	346.1	370.6	406.8	417.5	241.6
03/11/2020	749.5	364.3	363.2	295.2	276.1	461.5	232.8	482.0	482.1	371.2	485.4	306.0	337.7	350.6	363.5	401.9	410.7	244.8
04/11/2020	742.8	361.4	365.5	297.8	282.2	456.5	214.3	479.9	479.3	392.5	458.9	288.8	341.2	342.6	358.8	397.2	403.1	245.6
05/11/2020	737.5	331.3	407.1	285.9	271.1	462.7	199.9	466.8	470.9	364.6	484.0	272.6	318.4	335.4	352.5	388.7	394.4	247.2
06/11/2020	705.4	337.8	401.5	285.1	273.6	428.2	186.9	504.8	449.9	376.1	461.7	268.1	302.7	306.9	343.5	378.9	387.3	249.3
07/11/2020	742.8	339.9	415.0	280.8	273.6	418.3	174.6	479.9	459.7	379.4	429.5	261.8	307.1	302.4	338.9	379.1	382.7	253.3
08/11/2020	725.5	344.2	403.7	282.5	262.4	431.9	157.5	464.7	481.4	397.5	442.1	257.2	303.6	306.9	339.1	377.9	384.1	261.4
09/11/2020	689.4	319.8	431.8	269.8	263.7	412.1	147.2	431.0	474.4	379.4	393.1	248.2	300.1	284.6	327.1	362.4	367.5	261.7
10/11/2020	642.6	304.8	439.7	264.8	289.7	397.3	143.8	426.7	491.8	356.4	369.3	254.5	289.6	267.6	324.7	354.4	360.1	265.5
11/11/2020	610.6	299.8	439.7	273.2	297.1	383.7	149.3	414.7	470.2	349.8	390.3	250.0	283.4	252.5	320.9	347.7	357.7	272.5
12/11/2020	599.9	320.6	393.6	269.0	300.8	386.2	143.1	408.2	466.7	340.0	372.1	259.1	286.9	248.9	315.1	343.9	351.0	274.3
13/11/2020	578.5	306.9	419.5	274.9	303.3	406.0	140.4	434.3	443.6	307.1	387.5	260.0	286.1	251.6	317.5	342.4	342.6	275.8
14/11/2020	553.8	303.3	418.4	282.5	305.8	406.0	143.8	450.5	410.8	317.0	407.1	257.2	281.7	239.1	316.0	338.4	336.8	274.8
15/11/2020	531.7	290.4	422.9	278.3	305.8	426.9	137.6	439.7	371.0	300.6	386.1	241.0	262.5	212.3	303.2	324.7	322.4	268.2
16/11/2020	475.0	283.3	399.2	268.2	289.7	446.7	137.0	431.0	346.5	275.9	372.1	241.0	256.3	199.8	293.4	310.5	304.0	260.4
17/11/2020	460.3	266.8	409.4	273.2	281.0	477.5	139.0	406.0	302.5	257.9	362.3	234.7	249.3	188.2	285.5	301.1	292.4	253.1
18/11/2020	439.6	266.1	397.0	252.1	263.7	491.1	119.1	391.9	301.1	233.2	355.3	224.8	238.0	172.2	273.7	289.4	274.2	241.7
19/11/2020	395.5	228.8	415.0	240.2	250.1	471.4	117.8	386.5	294.1	216.8	351.1	212.1	224.0	162.4	265.8	275.2	257.3	230.3
20/11/2020	370.8	210.1	388.0	229.2	241.4	439.3	109.6	333.3	288.5	221.7	345.5	219.3	203.0	146.3	251.5	259.5	240.3	217.9
21/11/2020	346.0	210.1	366.6	211.5	227.8	435.6	97.2	315.9	271.8	200.4	319.0	211.2	182.8	153.4	237.7	245.9	226.7	208.2
22/11/2020	334.0	205.1	356.5	201.3	217.9	409.7	101.3	310.5	269.7	192.2	306.4	212.1	177.6	148.1	231.4	239.2	216.6	200.8
23/11/2020	318.0	181.4	334.0	197.9	195.6	361.5	102.0	315.9	259.2	188.9	296.6	206.7	153.1	136.5	219.5	225.7	200.4	187.4
24/11/2020	289.9	175.0	311.5	187.8	195.6	307.2	108.9	307.2	240.3	192.2	305.0	216.6	138.2	126.7	210.4	215.1	184.1	176.2
25/11/2020	281.2	170.7	305.9	186.9	168.4	271.5	114.4	307.2	219.4	183.9	284.0	232.9	125.1	126.7	202.6	207.4	174.0	168.5
26/11/2020	287.2	167.8	280.0	189.5	157.2	266.5	123.9	293.1	199.8	182.3	278.4	237.4	113.7	119.5	195.9	202.4	166.1	162.6
27/11/2020	293.9	167.8	289.0	194.6	143.6	266.5	125.3	287.7	199.1	159.3	275.6	216.6	111.1	117.8	192.2	200.1	158.6	158.0
28/11/2020	296.6	156.3	296.9	201.3	136.2	254.2	125.3	279.0	201.9	157.7	281.2	218.4	117.2	111.5	192.2	199.3	155.4	155.5
29/11/2020	291.3	160.6	284.5	200.5	123.8	232.0	123.3	284.4	185.8	151.1	279.8	218.4	112.9	117.8	187.0	194.9	150.9	153.5
30/11/2020	302.6	156.3	284.5	186.9	151.0	213.5	121.9	286.6	178.2	151.1	271.4	202.2	110.2	124.9	183.8	193.0	146.6	151.2
01/12/2020	297.9	144.1	269.9	181.9	125.0	208.5	117.1	292.0	185.8	134.7	254.6	186.8	108.5	122.2	177.3	186.2	143.2	149.6
02/12/2020	294.6	136.3	265.4	171.7	115.1	213.5	113.0	286.6	197.7	129.7	244.8	167.9	119.9	109.7	173.6	182.1	138.0	148.7

# Number of COVID-19 cases occupying hospital beds in Lancashire and South Cumbria

	13/10/2020	20/10/2020	27/10/2020	03/11/2020	10/11/2020	17/11/2020	24/11/2020	01/12/2020
<b>Weekly admissions to hospitals for COVID-19</b>	63	107	162	160	94	150	165	143
<b>Weekly inpatient diagnoses for COVID-19</b>	190	336	319	361	281	366	344	253
<b>Number of HDU/ITU/IDU beds with COVID-19 patients on specified date</b>	105	159	205	219	36	260	263	230
<b>Number of beds (excluding HDU/ITU/IDU) with COVID-19 patients on specified date</b>	203	353	400	437	396	471	438	404

The hospital admission figures are of people who had a confirmed case of COVID-19 in the 14 days prior to admission.

The weekly inpatient diagnoses are patients who received a confirmed COVID diagnosis after being admitted to hospital.

The in hospital data used is a subset of the data that is published monthly by the NHS here: <https://www.england.nhs.uk/statistics/statistical-work-areas/covid-19-hospital-activity/> It will not be made available at an organisation level.

Figures only include data for NHS Acute Trusts

East Lancashire did not provide a submission to the COVID-19 sitrep on 10 November.

Count of deaths identified as Covid-19 on death certificates and occurred up to 27 November but were registered up to 5 December

LANCASHIRE

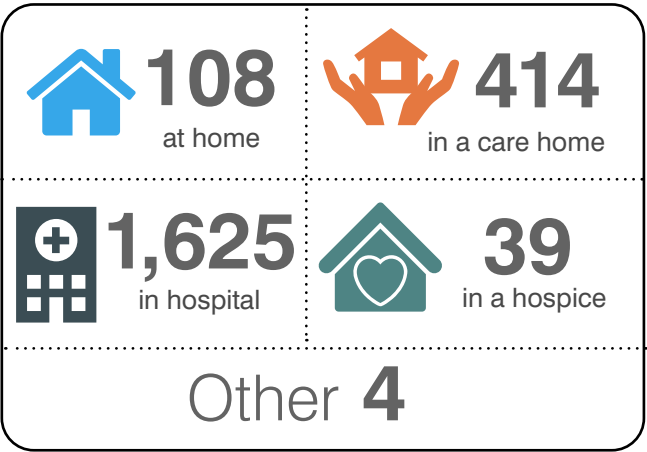

TOTAL 2,190

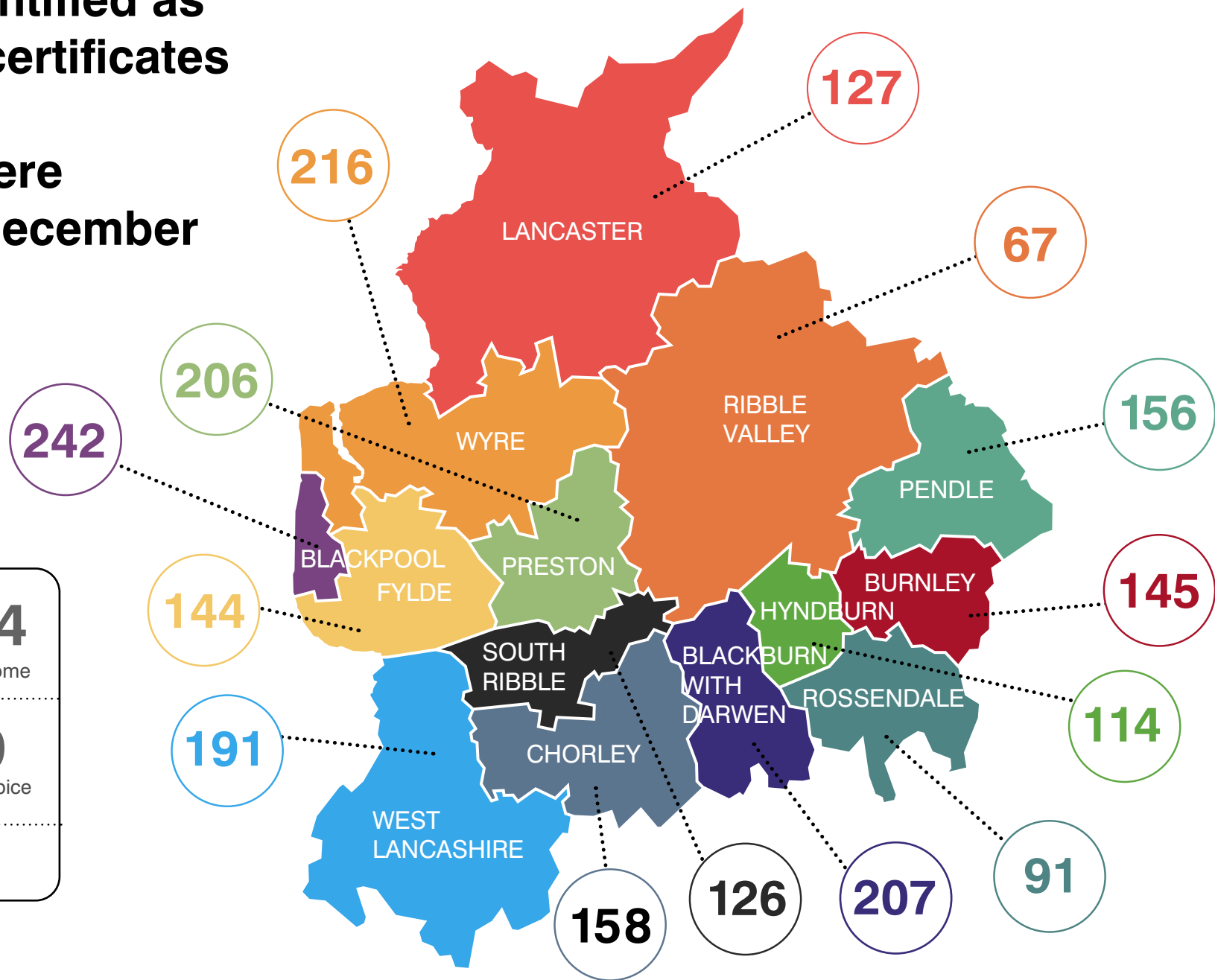

Source: Office for National Statistics (ONS)

# Weekly deaths occurring up to 27 November, compared with the five-year weekly average

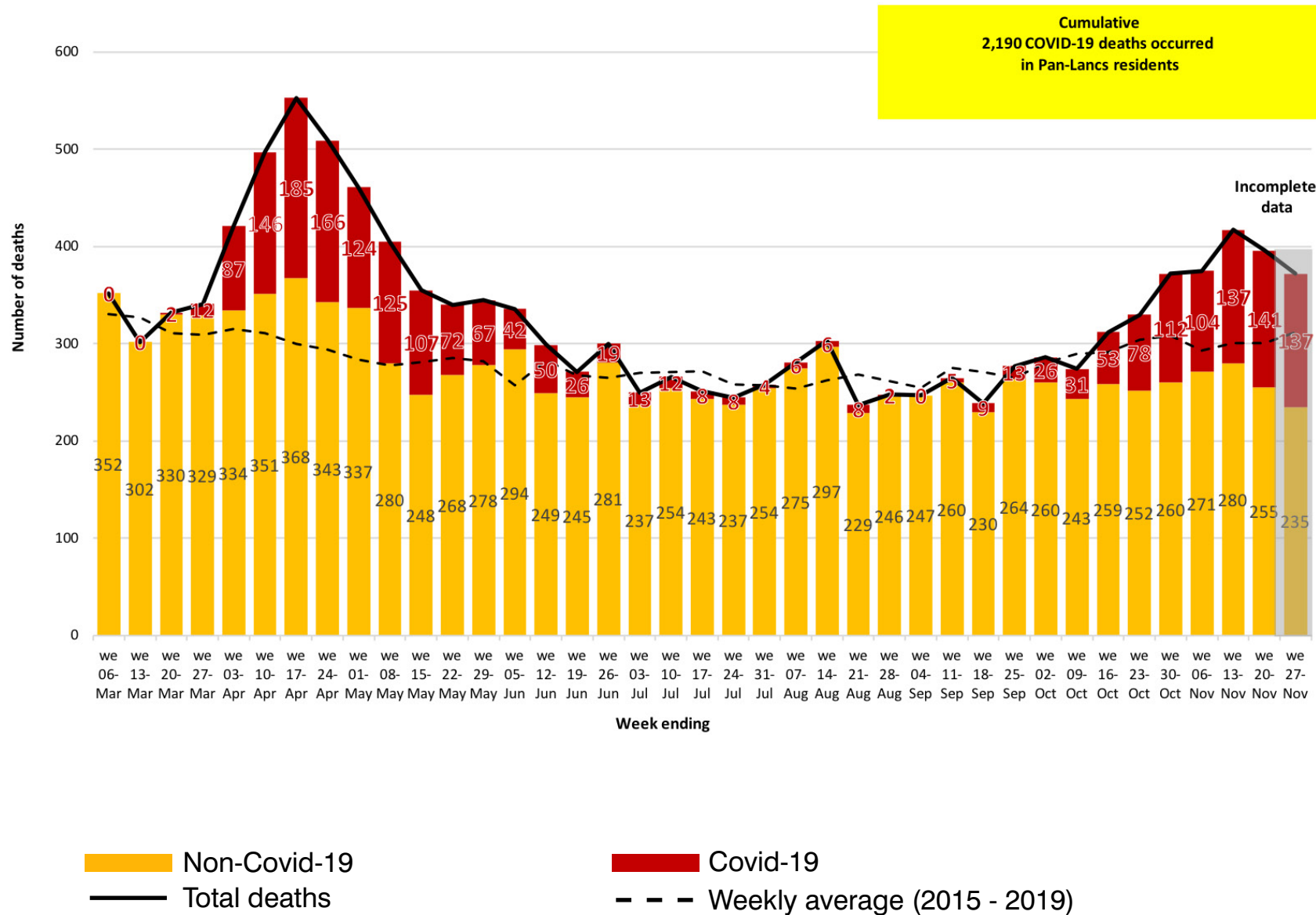

Source: Office for National Statistics (ONS)

# Covid-19 mortality rate, all persons

## 1 March to 31 July 2020, rate per 100,000

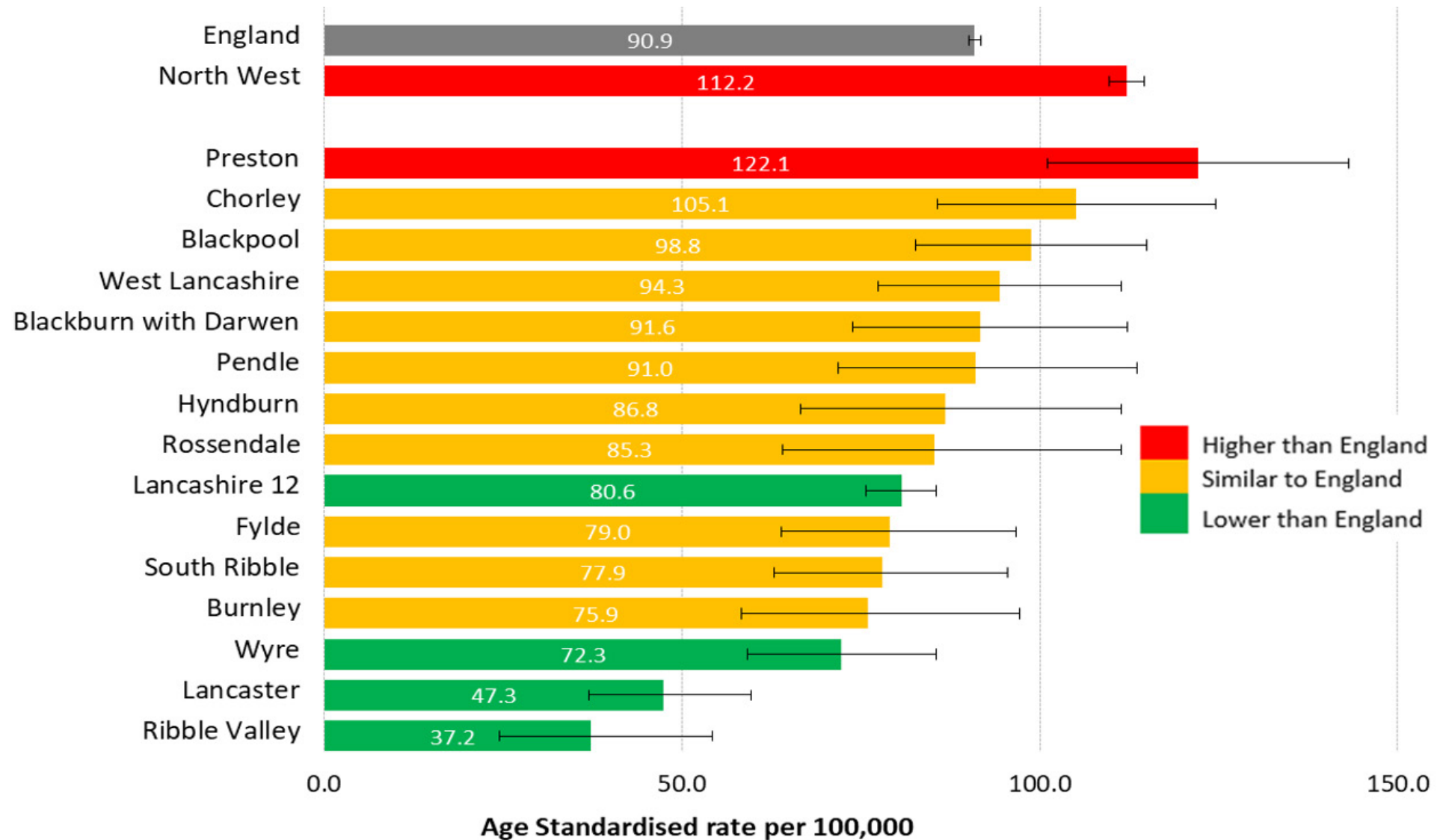

# Help share our messages!

Access our [range of resources](#) to share on social media to encourage Lancashire people to play their part to combat coronavirus.

Find out more about the [LancsTogether](#) campaign and what you can do to take part.

We are all working together in Lancashire to combat coronavirus.

