

Weekly update for coronavirus figures in the county

Wednesday 2 December 2020

How is coronavirus affecting people in Lancashire?

This is a weekly bulletin produced by the Lancashire Resilience Forum with the latest figures on the number of coronavirus-related cases and deaths in the county, as well as figures at a unitary and district level.

It also shows how Lancashire compares to other areas of the country.



Confirmed cases from positive 'pillar 1 and 2' tests up to 1 December 2020

LANCASHIRE

62,203

NORTH WEST

294,644

ENGLAND

1,314,888

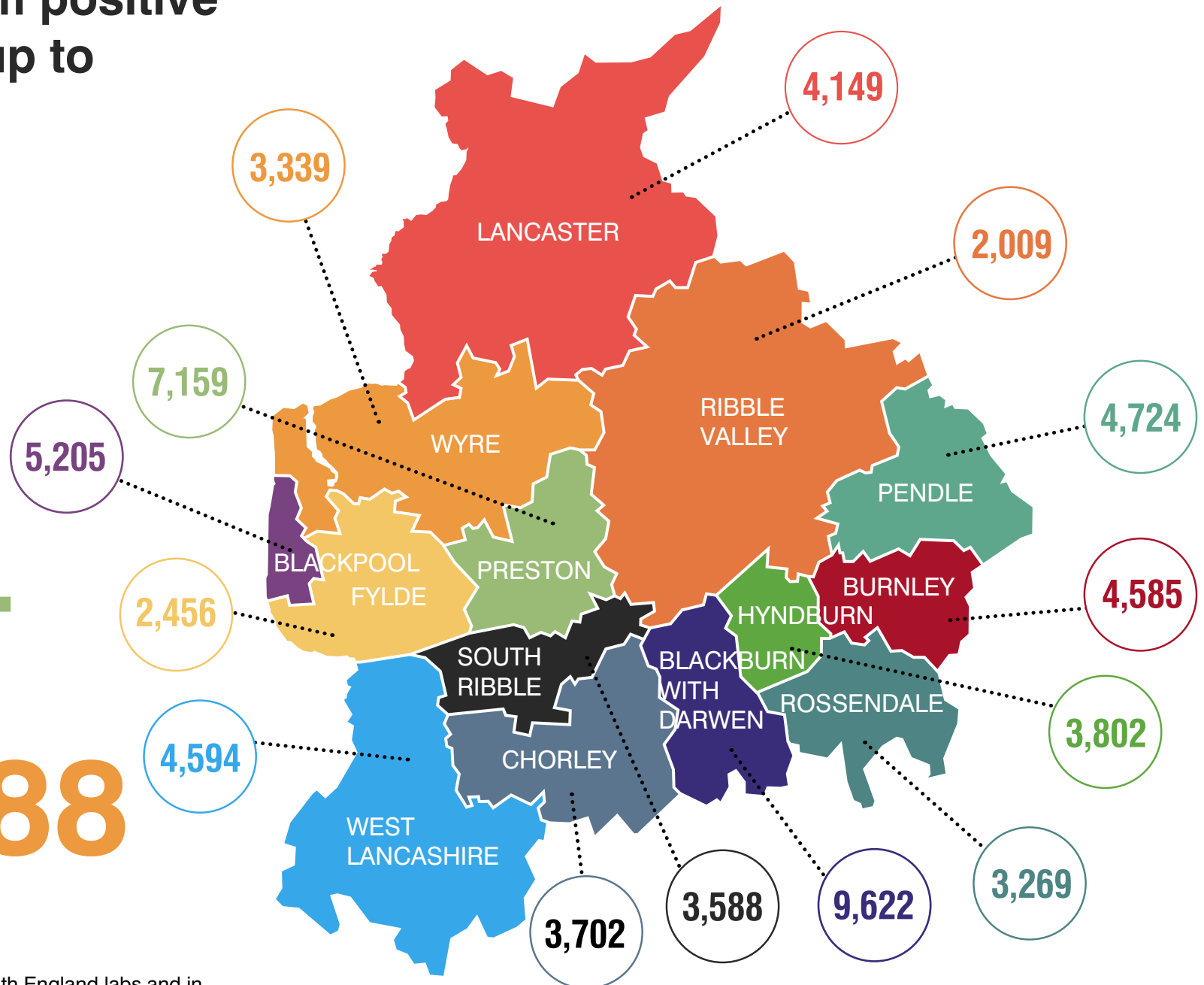

These figures are from tests carried out in Public Health England labs and in the NHS (Pillar 1) and from other testing routes, such as mobile labs (Pillar 2).

Weekly rate of Covid-19 cases per 100,000 population tested under pillar 1 and pillar 2 (Week 47 - data between 16 November and 24 November 2020).

For rate of cases detected via Pillar 1 & 2 testing:
Major improvement for the Lancashire 14 as they move away from the highest category into the third highest.

Pillar 1 = swab testing in PHE labs & NHS hospitals for those with a medical need and key workers & their families
Pillar 2 = testing by commercial partners - swab testing for the wider population from out in the community

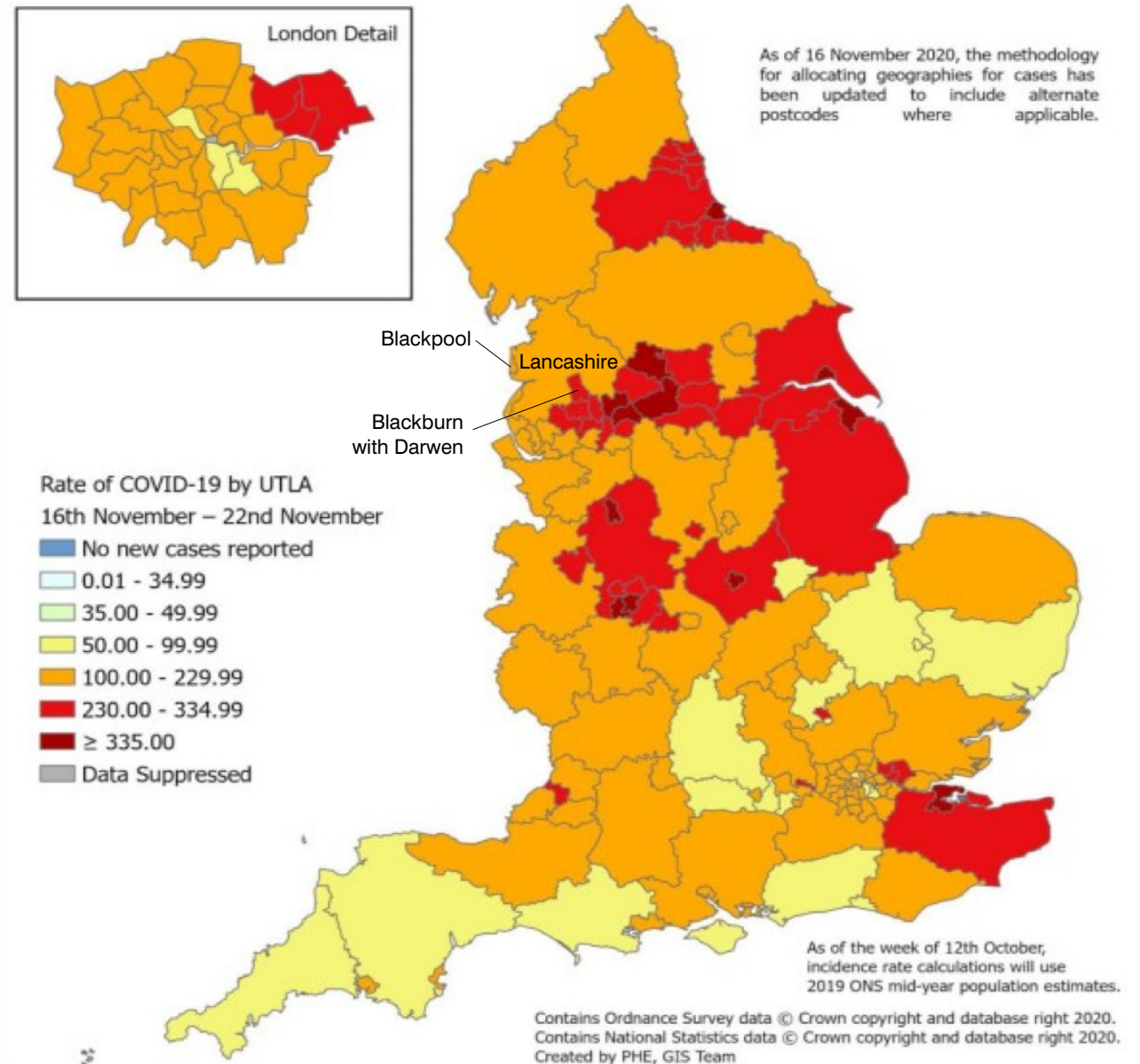

Cumulative lab-confirmed cases up to 1 December 2020, rate per 100,000

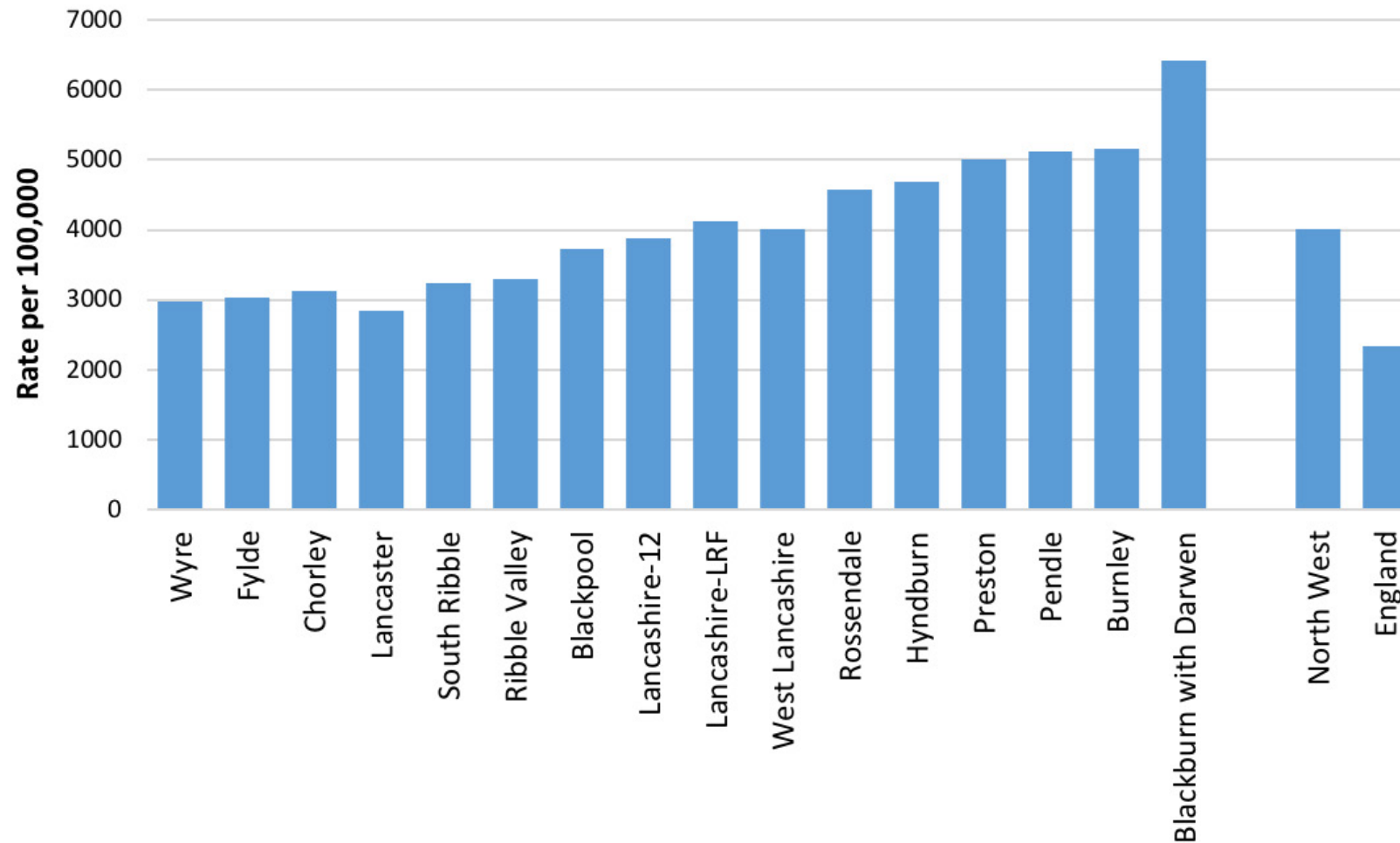

Daily pillar 1 and pillar 2 lab-confirmed cases to 29 November

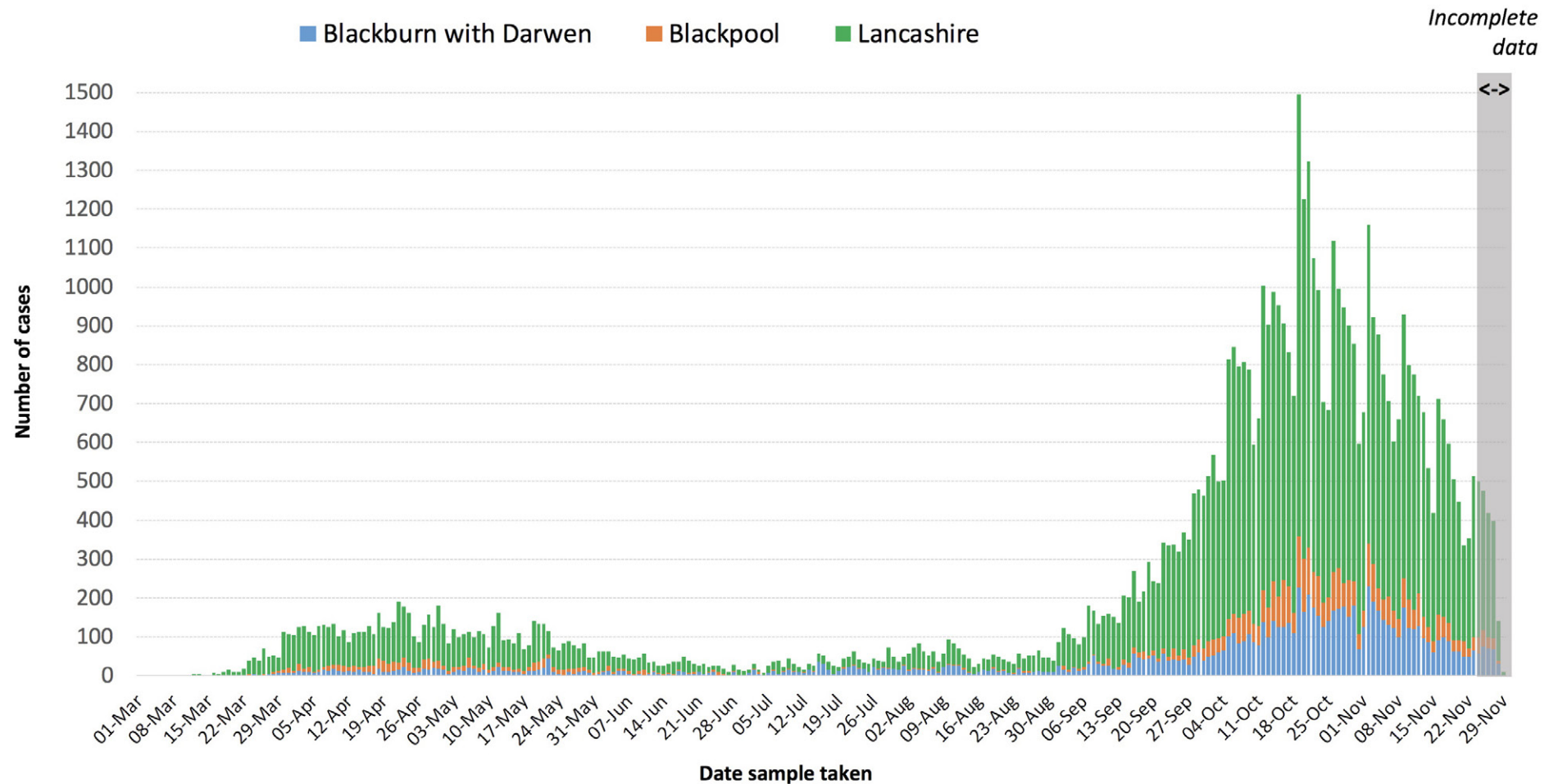

Positive tests are counted according to the date the sample was taken. However, most swabs taken in recent days will not yet have produced a result, so it is important not to jump to the conclusion that the epidemic is tailing off quicker than it really is. The PHE website cautions that only data from five days or more ago can be considered complete. The greyed-out columns in figure above are liable to be added to as more results come in.

Figures relating to confirmed cases by Upper Tier Local Authority can be downloaded from: <https://coronavirus.data.gov.uk>

Testing and incidence

Specimens taken/outbreaks reported between 20/11/20 and 26/11/20

Local Authority	Individuals Tested per 100,000 (7-Day Moving Average)			Percentage Tested Positive per 100,000 (7-Day Moving Average)			Daily Incidence per 100,000 (7-Day Moving Average)		
Blackburn with Darwen	426.8	423.4	↑	11.3	11.3	↔	287.9	281.9	↑
Blackpool	490.6	487.8	↑	6.3	6.6	↓	169.2	169.2	↔
Burnley	457.6	447.3	↑	10.1	11.0	↓	280.0	305.9	↓
Chorley	422.5	411.4	↑	7.2	7.5	↓	189.5	186.9	↑
Fylde	439.5	449.7	↓	6.5	6.7	↓	158.5	169.6	↓
Hyndburn	500.3	486.9	↑	8.4	9.0	↓	264.1	270.2	↓
Lancaster	395.2	382.3	↑	5.5	5.3	↑	125.3	115.0	↑
Pendle	429.6	428.4	↑	10.8	11.3	↓	293.1	306.1	↓
Preston	431.0	437.1	↓	7.5	8.1	↓	198.4	217.3	↓
Ribble Valley	408.9	407.3	↑	7.3	7.6	↓	182.3	183.9	↓
Rossendale	445.3	449.3	↓	9.6	10.0	↓	278.4	285.4	↓
South Ribble	406.2	399.0	↑	9.0	9.0	↔	237.4	232.9	↑
West Lancashire	440.9	445.8	↓	4.9	5.3	↓	113.7	125.1	↓
Wyre	395.0	391.1	↑	5.3	5.5	↓	120.4	126.7	↓
England (11/11/20 - 17/11/20)	425.0			6.9			175.8		

Due to the reporting delays for comparison between Local Authorities the most recent 4 days are excluded from the calculations of rates and moving averages.

Single direction-of-travel arrows denote a percentage change of less than 10%.
Twin arrows denote a change of greater than 10%.

Source: PHE laboratory confirmed COVID-19-line list

Covid-19 cases (number of people with a lab-confirmed positive test result) by Middle Super Output Area (MSOA).

MSOAs with 3 and above COVID-19 cases, in the 7 days ending 25 November

Local Authority	MSOA Name	New Cases
Burnley	Central Burnley & Daneshouse	76
Hyndburn	Accrington West	53
Pendle	Nelson West	45
Blackburn with Darwen	Bastwell	41
Rossendale	Bacup	41
Pendle	Brierfield & Reedley	40
Rossendale	Rawtenstall	37
Blackburn with Darwen	Little Harwood	36
Preston	Haslam Park	34
Blackburn with Darwen	Wensley Fold	33
Blackburn with Darwen	Roe Lee, Brownhill & Sunnybower	32
Hyndburn	Accrington North East	32
Ribble Valley	Clitheroe North	31
Blackburn with Darwen	Lammack & Revidge	31
Chorley	Adlington & Rivington	31
Pendle	Barrowford, Higham & Pendleside	30
Chorley	Chorley West	30
Preston	Brookfield & Holme Slack	29
Preston	Cadley & College	27
Rossendale	Crawshawbooth, Reedsholme & Water	27
Blackburn with Darwen	Queen's Park & Higher Croft	27
Fylde	Kirkham & Wesham	27
Blackpool	Norbreck & Bispham	26
Pendle	Nelson East	26
Preston	Plungington & University	26
Hyndburn	Rishton	25
South Ribble	Lostock Hall	25
Blackburn with Darwen	Audley	25
Preston	Frenchwood & Fishwick	25
Blackburn with Darwen	Shadsworth & Intack	25
Pendle	Nelson Bradley	24
Preston	St Matthew's	24
Blackburn with Darwen	Central Blackburn	24
Pendle	Barnoldswick North	23
Pendle	Barnoldswick South	23
South Ribble	Leyland North	23
Preston	Fulwood	23
Blackburn with Darwen	Witton, Mill Hill & Hollin Bank	23
Hyndburn	Church	22
Burnley	Queensgate	22
Blackburn with Darwen	Meadowhead	22
Pendle	Marsden	22
Wyre	Poulton South	22
Burnley	Harle Syke & Lanehead	22
West Lancashire	Skelmersdale Central	22
Burnley	Bank Hall & Fulleage	21
Blackburn with Darwen	North Darwen	21
Hyndburn	Oswaldtwistle	21
South Ribble	Leyland South East & Buckshaw Village	21
Chorley	Chorley North	21
Blackpool	Churchtown	21

Blackpool	Warbreck & Bispham Road	21
Wyre	Thornton West	21
Fylde	Ansdell & Fairhaven	21
Rossendale	Haslingden	21
Burnley	Brunshaw & Brownside	20
Wyre	Cleveleys East	20
Blackpool	Little Bispham & Anchorsholme	20
Chorley	Croston & Mawdesley	20
South Ribble	Lower Penwortham South	19
South Ribble	Leyland South West	19
Rossendale	Whitworth	19
Hyndburn	Great Harwood	19
Burnley	Barclay Hills & Trinity	18
Chorley	Clayton-le-Woods	18
South Ribble	Moss Side	17
Hyndburn	Broadfield & Knuzden	17
Burnley	Whittlefield & Rose Grove	17
Rossendale	Townsend Fold & Edenfield	17
Preston	Moor Park	17
Blackpool	South Shore	17
Blackburn with Darwen	Beardwood, Pleasington & Livesey	17
Ribble Valley	Wilpshire & Mellor	17
Preston	Ashton-on-Ribble & Larches	17
Preston	Preston Town Centre	17
Hyndburn	Clayton-le-Moors & Huncoat	17
Lancaster	Heysham & Overton	17
South Ribble	Seven Stars	16
Blackburn with Darwen	Darwen Town	16
Blackpool	Queenstown & Layton	16
Fylde	Lytham	16
Fylde	St Annes Town	16
South Ribble	Penwortham South	15
Fylde	Clifton & Newton-with-Scales	15
Preston	Broughton & Wychnor	15
South Ribble	Farington	15
Fylde	Elswick, Singleton & Weeton	15
South Ribble	Longton & Walmer Bridge	15
Chorley	Whittle-le-Woods & Anglezarke	15
Lancaster	Carnforth, Silverdale & Warton	15
Blackburn with Darwen	Tockholes, Edgworth & Hoddlesden	14
Pendle	East Colne, Foulridge & Trawden	14
Preston	St George's	14
Ribble Valley	Read, Sabden & Chatburn	14
Burnley	Padiham	14
Chorley	Chorley South West	14
Burnley	Cliviger, Worsthorne & Lane Bottom	13
South Ribble	Lower Penwortham North	13
Blackburn with Darwen	East Darwen	13
Preston	Longsands	13
Blackpool	Little Marton & Marton Moss Side	13
South Ribble	Walton-le-Dale	13
Blackpool	Park Road	13

MSOAs are small areas with around 7,200 average population and are used to facilitate the reporting of small area statistics.

Source: <https://coronavirus.data.gov.uk/cases>

Continued on next page

Covid-19 cases (number of people with a lab-confirmed positive test result) by Middle Super Output Area (MSOA).

MSOAs with 3 and above COVID-19 cases, in the 7 days ending 25 November

Blackburn with Darwen	Ewood & Fernhurst	13
Lancaster	Skerton & Vale	13
Hyndburn	Accrington South East	13
Fylde	Heyhouses & Park	13
Ribble Valley	Whalley & Brockhall	13
Chorley	Brindle & Withnell	12
West Lancashire	Parbold, Appley Bridge & Wrightington	12
West Lancashire	Skelmersdale South East	12
Chorley	Chorley East	12
Blackpool	Squires Gate	12
Chorley	Coppull	12
Ribble Valley	Clitheroe South	12
South Ribble	Penwortham North	11
South Ribble	Gregson Lane & Coupe Green	11
Preston	Lea & Marina	11
Burnley	Habergham & Ightenhill	11
South Ribble	Bamber Bridge East	11
Blackpool	Central Blackpool	11
West Lancashire	Upholland	11
Lancaster	Lancaster East	11
Chorley	Eccleston & Charnock Richard	11
Lancaster	Morecambe Town	11
West Lancashire	Burscough	11
Pendle	Colne Horsfield	10
Chorley	Clayton Brook	10
Burnley	Hapton & Lowerhouse	10
Ribble Valley	Longridge North, Ribchester & Chipping	10
Pendle	Colne Vivary Bridge	10
Rosendale	Helmshore	10
Blackpool	Stanley Park & Great Marton	10
Wyre	Poulton North & Carleton East	10
Preston	Ribbleton	10
Wyre	Preesall, Stalmine & Hambleton	10
Lancaster	Halton & Caton	9
West Lancashire	Skelmersdale Ashurst	9
Lancaster	Morecambe South West	9
Blackpool	Little Layton & Little Carleton	9
Wyre	Pilling, Great Eccleston & Inksip	9
West Lancashire	Skelmersdale East	9
Lancaster	Morecambe Westgate	9
Ribble Valley	Waddington, Gisburn & Slaidburn	9
West Lancashire	Scarisbrick, Halsall & Haskayne	9
Blackpool	Common Edge	9
Blackburn with Darwen	South Darwen & Whitehall	9
West Lancashire	Hesketh Bank & Tarleton	9
Lancaster	Lancaster Central	9
South Ribble	New Longton & Hutton	8
Blackpool	North Shore	8
Pendle	Earby & Salterforth	8
Wyre	Bonds, Bilsborrow & Wyresdale	8
Fylde	St Annes North & Airport	8
West Lancashire	Aughton	8

Wyre	Cleleys West	8
West Lancashire	Ormskirk Town & East	8
Wyre	Garstang & Catterall	8
Chorley	Chorley Town & South	8
Lancaster	Marsh, Haverbreaks & Scotforth West	8
Pendle	Colne Waterside	7
Wyre	Fleetwood Rossall & Chatsworth	7
Blackpool	North East Centre	7
Lancaster	Hest Bank & Bolton-le-Sands	7
West Lancashire	Rufford & Banks	7
West Lancashire	Ormskirk North & West	7
Chorley	Euxton	7
Lancaster	University, Galgate & Dolphinholme	7
South Ribble	Bamber Bridge West	6
Ribble Valley	Longridge South	6
Lancaster	Morecambe West End	6
Preston	Ingol	6
Lancaster	Moorlands & Greaves	6
Blackpool	Hooihill	6
Blackpool	South Promenade & Seaside Way	6
West Lancashire	Skelmersdale West	6
Blackpool	Victoria	6
Fylde	Warton & Freckleton	6
Blackpool	Hawes Side	5
Wyre	Fleetwood South East	5
Wyre	Fleetwood Town	5
Wyre	Thornton East & Carleton West	5
Lancaster	Scotforth East & Bowerham	4
Wyre	Fleetwood Warren	4
Lancaster	Bare	3
Lancaster	Kellet & Lune Valley	3
Preston	Grimsargh & Goosnargh	3
West Lancashire	Bickerstaffe & Newburgh	3

MSOAs are small areas with around 7,200 average population and are used to facilitate the reporting of small area statistics.

Source: <https://coronavirus.data.gov.uk/cases>

Weekly case rate per 100,000 population

Seven day period ending	BWd	Blackpool	Burnley	Chorley	Fylde	Hyndburn	Lancaster	Pendle	Preston	Ribble Valley	Rossendale	South Ribble	West Lancashire	Wyre	Lancashire-12	LRF	NW	England
01/11/2020	695.4	360.7	374.5	321.4	298.3	466.4	288.3	459.2	477.9	367.9	418.3	324.9	369.2	340.8	372.8	403.7	412.0	232.3
02/11/2020	736.2	368.6	362.1	321.4	307.0	466.4	257.5	467.9	480.0	387.6	453.3	319.5	344.7	345.3	370.3	406.4	417.3	241.5
03/11/2020	749.5	362.9	362.1	295.2	276.1	461.5	232.8	483.1	481.4	372.8	485.4	305.1	337.7	349.7	363.3	401.6	410.4	244.7
04/11/2020	742.8	360.7	365.5	297.8	282.2	456.5	214.3	480.9	479.3	394.2	458.9	287.9	341.2	340.8	358.7	397.0	402.8	245.4
05/11/2020	737.5	330.6	407.1	285.9	271.1	462.7	200.6	467.9	470.9	366.2	484.0	271.7	317.6	334.5	352.5	388.7	394.1	247.0
06/11/2020	705.4	337.8	401.5	285.1	273.6	428.2	187.6	505.9	449.9	377.7	461.7	267.2	301.8	306.0	343.5	378.9	387.1	249.1
07/11/2020	742.8	339.9	415.0	280.8	273.6	418.3	174.6	480.9	460.4	381.0	429.5	260.9	306.2	301.5	338.9	379.1	382.5	253.1
08/11/2020	725.5	344.2	403.7	282.5	262.4	431.9	157.5	465.7	482.1	399.1	442.1	256.3	302.7	306.0	339.1	377.9	384.0	261.3
09/11/2020	689.4	319.8	431.8	269.8	263.7	412.1	147.2	432.1	475.1	381.0	393.1	248.2	300.1	283.7	327.3	362.5	367.3	261.5
10/11/2020	642.6	304.1	440.8	264.8	289.7	397.3	143.8	426.7	492.5	356.4	369.3	254.5	289.6	266.7	324.8	354.4	359.9	265.3
11/11/2020	610.6	299.0	439.7	273.2	297.1	383.7	149.3	414.7	470.2	349.8	390.3	249.1	284.3	252.5	320.9	347.6	357.6	272.3
12/11/2020	600.6	319.8	393.6	269.0	300.8	386.2	143.1	408.2	466.7	340.0	372.1	258.2	287.8	248.9	315.1	343.9	350.9	274.1
13/11/2020	577.8	306.2	418.4	274.9	303.3	406.0	140.4	434.3	442.9	305.5	387.5	259.1	286.1	251.6	317.2	342.0	342.3	275.6
14/11/2020	552.5	302.6	417.2	280.8	305.8	406.0	143.8	450.5	408.7	315.3	407.1	256.3	281.7	239.1	315.3	337.7	336.4	274.5
15/11/2020	525.7	289.7	417.2	274.9	304.5	426.9	137.6	427.7	365.4	298.9	381.9	239.2	260.7	212.3	300.2	321.6	320.2	267.2
16/11/2020	469.0	282.5	393.6	264.8	288.4	446.7	137.0	419.1	340.2	274.3	366.5	239.2	254.6	199.8	290.2	307.2	301.5	259.4
17/11/2020	454.3	266.8	403.7	269.8	279.8	477.5	139.0	394.1	296.2	256.2	356.7	233.8	247.6	188.2	282.4	298.0	290.1	252.1
18/11/2020	433.5	266.1	391.4	248.7	262.4	491.1	119.1	381.1	294.8	231.6	349.7	224.8	234.5	172.2	270.5	286.3	271.7	240.7
19/11/2020	388.8	228.8	409.4	236.9	248.8	470.1	117.8	375.6	287.8	215.1	345.5	213.0	220.5	162.4	262.7	272.0	254.7	229.3
20/11/2020	365.4	210.1	383.5	225.9	240.2	438.0	109.6	322.4	282.9	221.7	339.9	220.2	200.3	146.3	248.7	256.7	237.8	217.0
21/11/2020	341.4	210.1	362.1	209.8	226.5	434.3	97.2	305.1	267.6	200.4	313.4	212.1	180.2	153.4	235.3	243.5	224.3	207.5
22/11/2020	334.7	205.1	356.5	201.3	217.9	408.4	102.0	311.6	269.0	192.2	305.0	213.9	176.7	148.1	231.4	239.2	216.2	200.7
23/11/2020	318.6	181.4	334.0	197.9	195.6	360.3	102.7	317.0	259.9	188.9	296.6	208.5	152.2	136.5	219.7	226.0	200.3	187.4
24/11/2020	290.6	174.3	311.5	187.8	195.6	306.0	109.6	308.3	241.0	192.2	306.4	217.5	137.4	127.6	210.8	215.3	183.9	176.0
25/11/2020	281.9	169.2	305.9	186.9	169.6	270.2	115.0	306.1	217.3	183.9	285.4	232.9	125.1	126.7	202.4	207.2	173.6	167.8

Number of COVID-19 cases occupying hospital beds in Lancashire and South Cumbria

	06/10/2020	13/10/2020	20/10/2020	27/10/2020	03/11/2020	10/11/2020	17/11/2020	24/11/2020
Weekly admissions to hospitals for COVID-19	53	63	107	162	160	94	150	165
Weekly inpatient diagnoses for COVID-19	156	190	336	319	361	281	366	344
Number of HDU/ITU/IDU beds with COVID-19 patients on specified date	82	105	159	205	219	36	260	263
Number of beds (excluding HDU/ITU/IDU) with COVID-19 patients on specified date	132	203	353	400	437	396	471	438

The hospital admission figures are of people who had a confirmed case of COVID-19 in the 14 days prior to admission.

The weekly inpatient diagnoses are patients who received a confirmed COVID diagnosis after being admitted to hospital.

The in hospital data used is a subset of the data that is published monthly by the NHS here: <https://www.england.nhs.uk/statistics/statistical-work-areas/covid-19-hospital-activity/> It will not be made available at an organisation level.

Figures only include data for NHS Acute Trusts

East Lancashire did not provide a submission to the COVID-19 sitrep on 10 November.

Count of deaths identified as Covid-19 on death certificates and occurred up to 20 November but were registered up to 28 November

LANCASHIRE

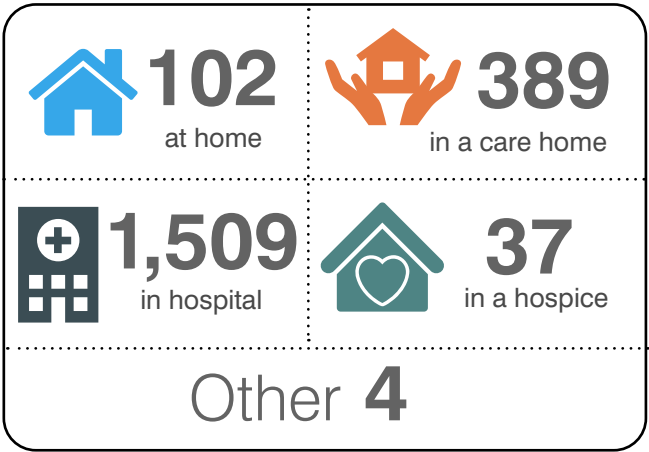

TOTAL 2,041

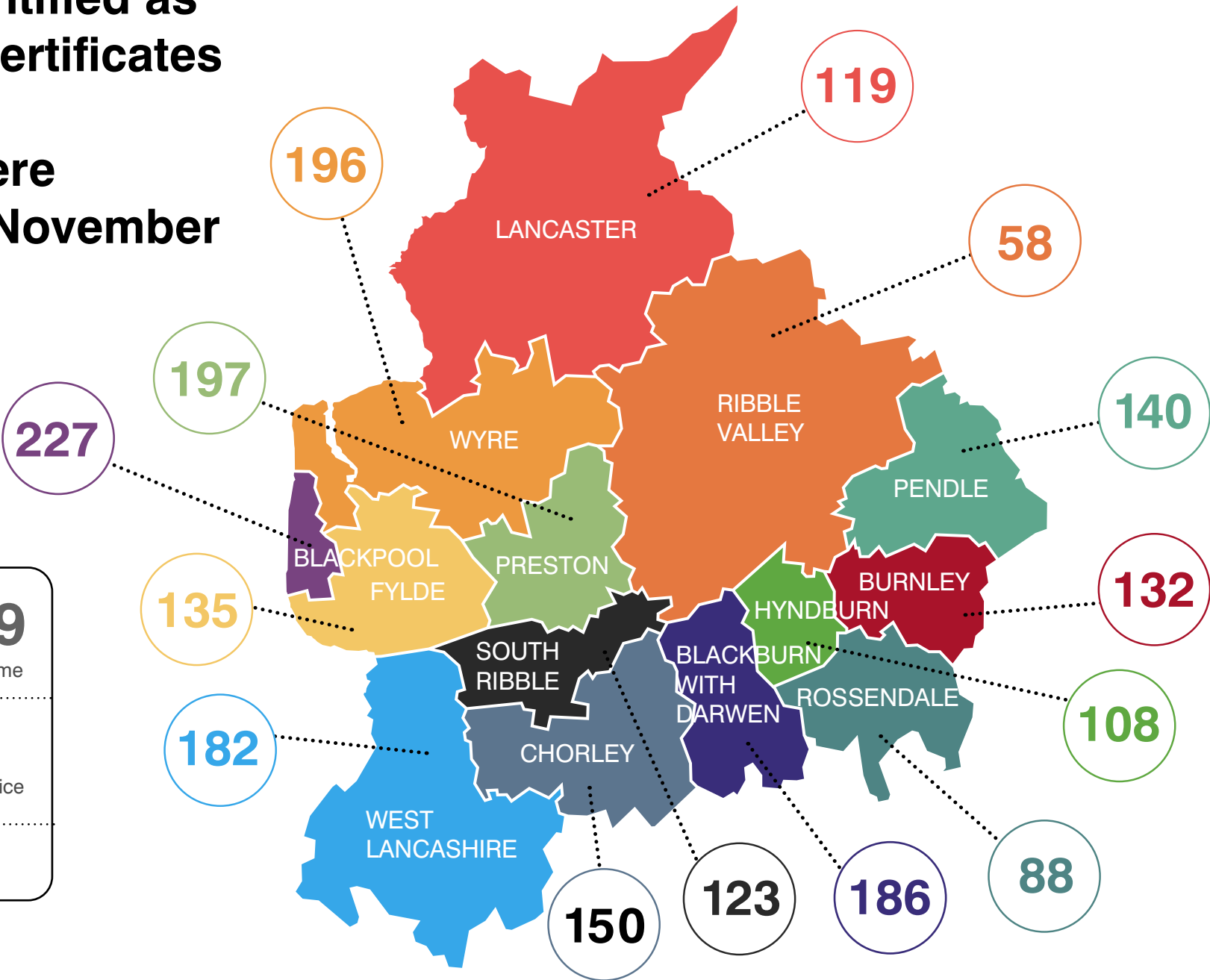

Source: Office for National Statistics (ONS)

Weekly deaths occurring up to 20 November, compared with the five-year weekly average

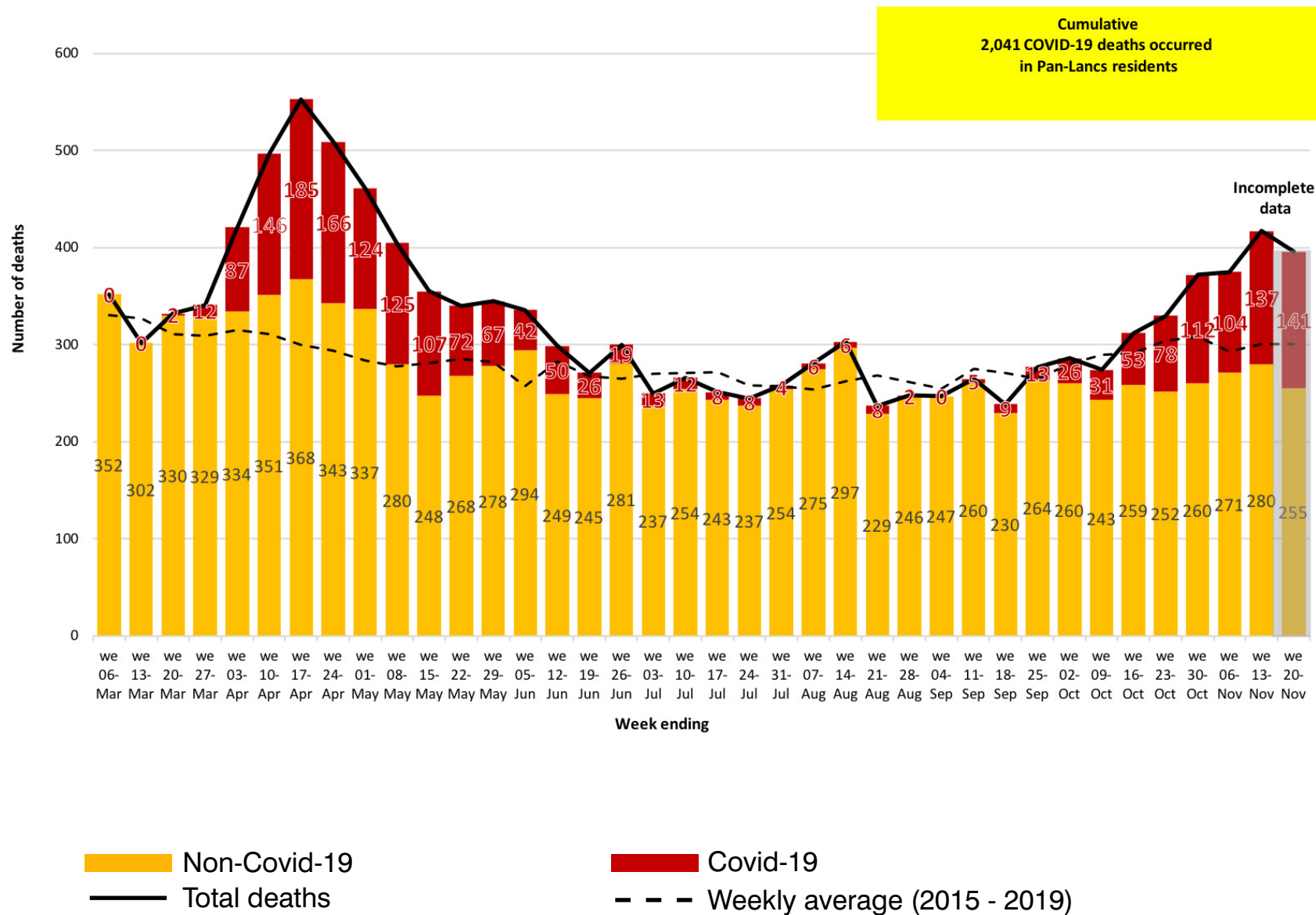

Covid-19 mortality rate, all persons

1 March to 31 July 2020, rate per 100,000

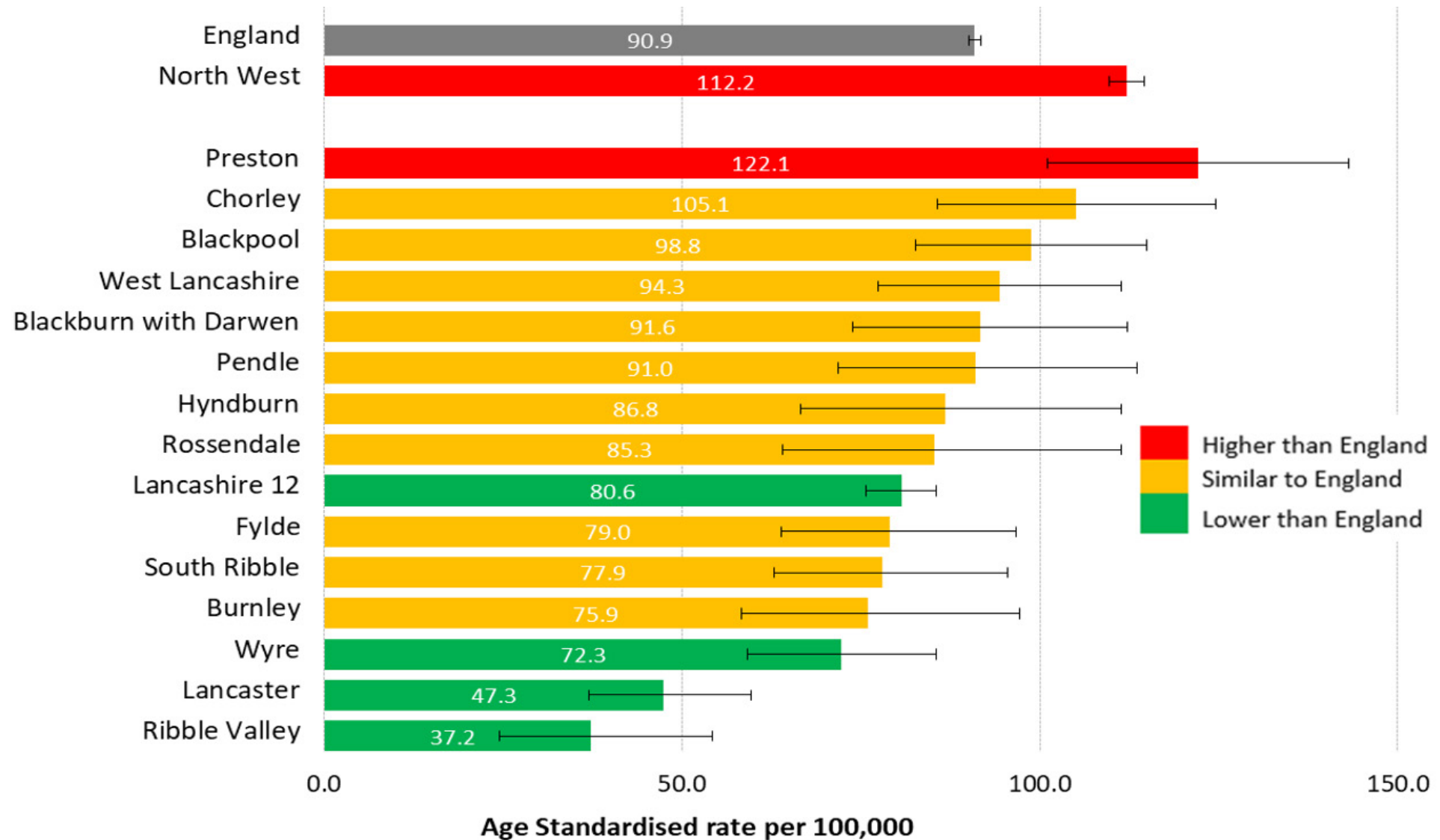

Help share our messages!

Access our [range of resources](#) to share on social media to encourage Lancashire people to play their part to combat coronavirus.

Find out more about the [LancsTogether](#) campaign and what you can do to take part.

We are all working together in Lancashire to combat coronavirus.

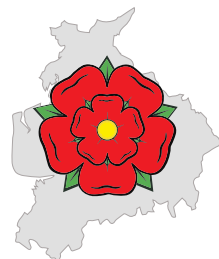

**Lancashire
Resilience
Forum**