

# Weekly update for coronavirus figures in the county

Wednesday 17 November 2020

## How is coronavirus affecting people in Lancashire?

This is a weekly bulletin produced by the Lancashire Resilience Forum with the latest figures on the number of coronavirus-related cases and deaths in the county, as well as figures at a unitary and district level.

It also shows how Lancashire compares to other areas of the country.

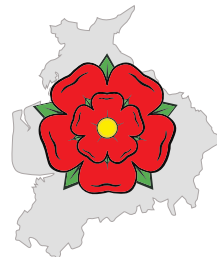

**Lancashire  
Resilience  
Forum**

# Confirmed cases from positive 'pillar 1 and 2' tests up to 15 November 2020

LANCASHIRE

55,633

NORTH WEST

277,818

ENGLAND

1,194,402

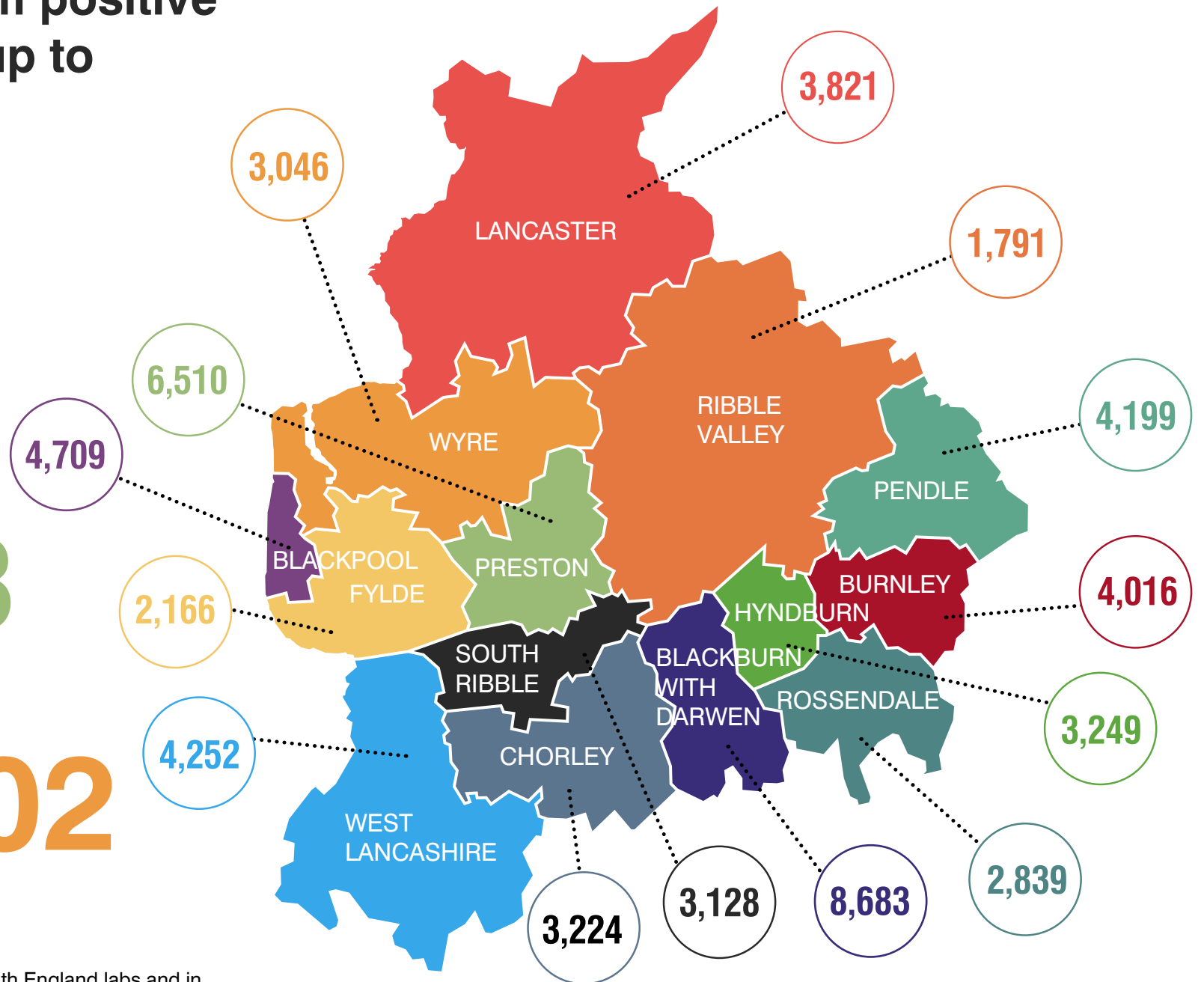

These figures are from tests carried out in Public Health England labs and in the NHS (Pillar 1) and from other testing routes, such as mobile labs (Pillar 2).

# Weekly rate of Covid-19 cases per 100,000 population tested under pillar 1 and pillar 2 (Week 45 - data between 2 November and 8 November 2020).

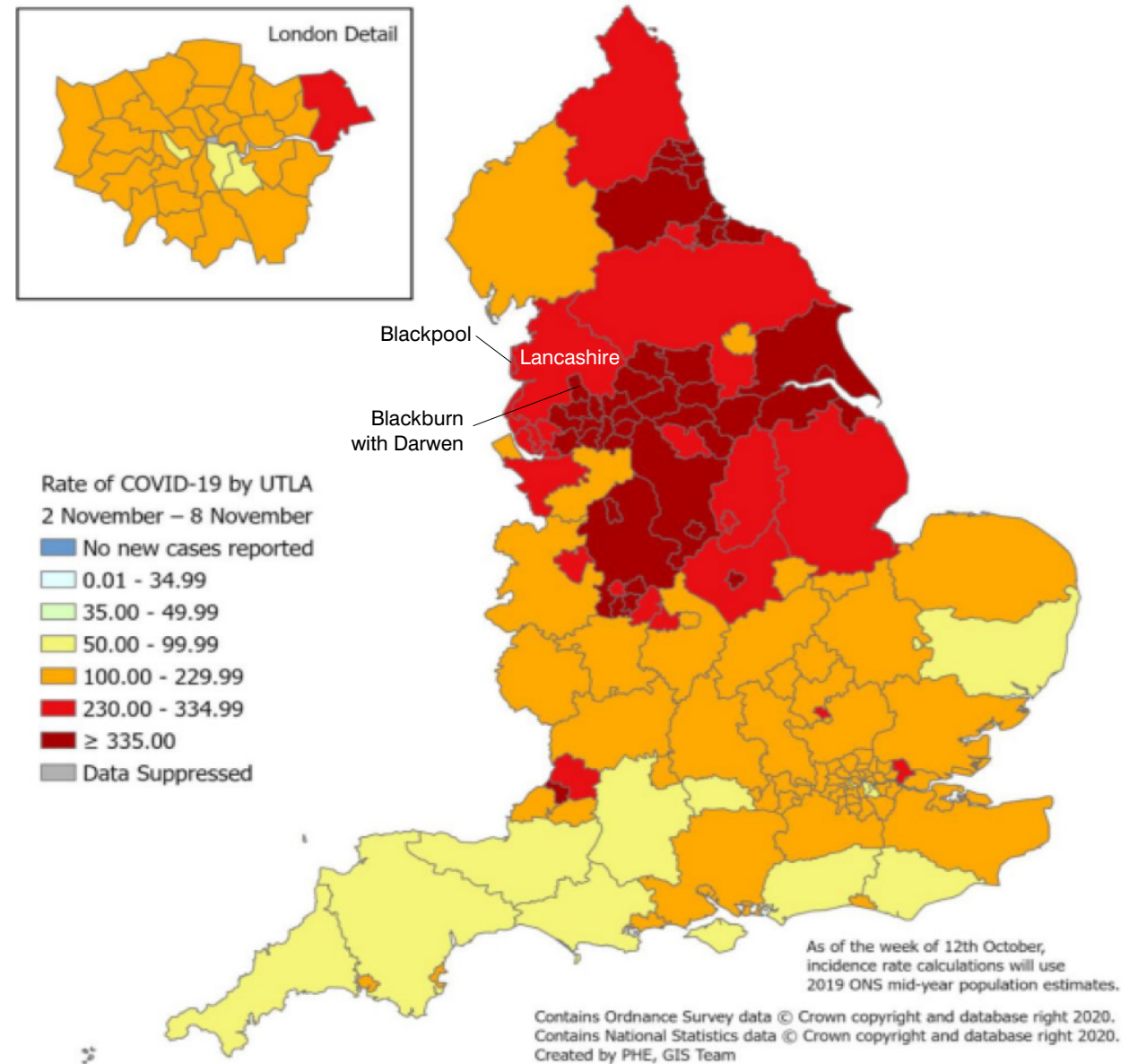

For rate of cases detected via Pillar 1 & 2 testing:  
A notable improvement for the Lancashire 14 as they move away from the highest category into the second highest.

Pillar 1 = swab testing in PHE labs & NHS hospitals for those with a medical need and key workers & their families  
Pillar 2 = testing by commercial partners - swab testing for the wider population from out in the community

# Cumulative lab-confirmed cases up to 15 November 2020, rate per 100,000

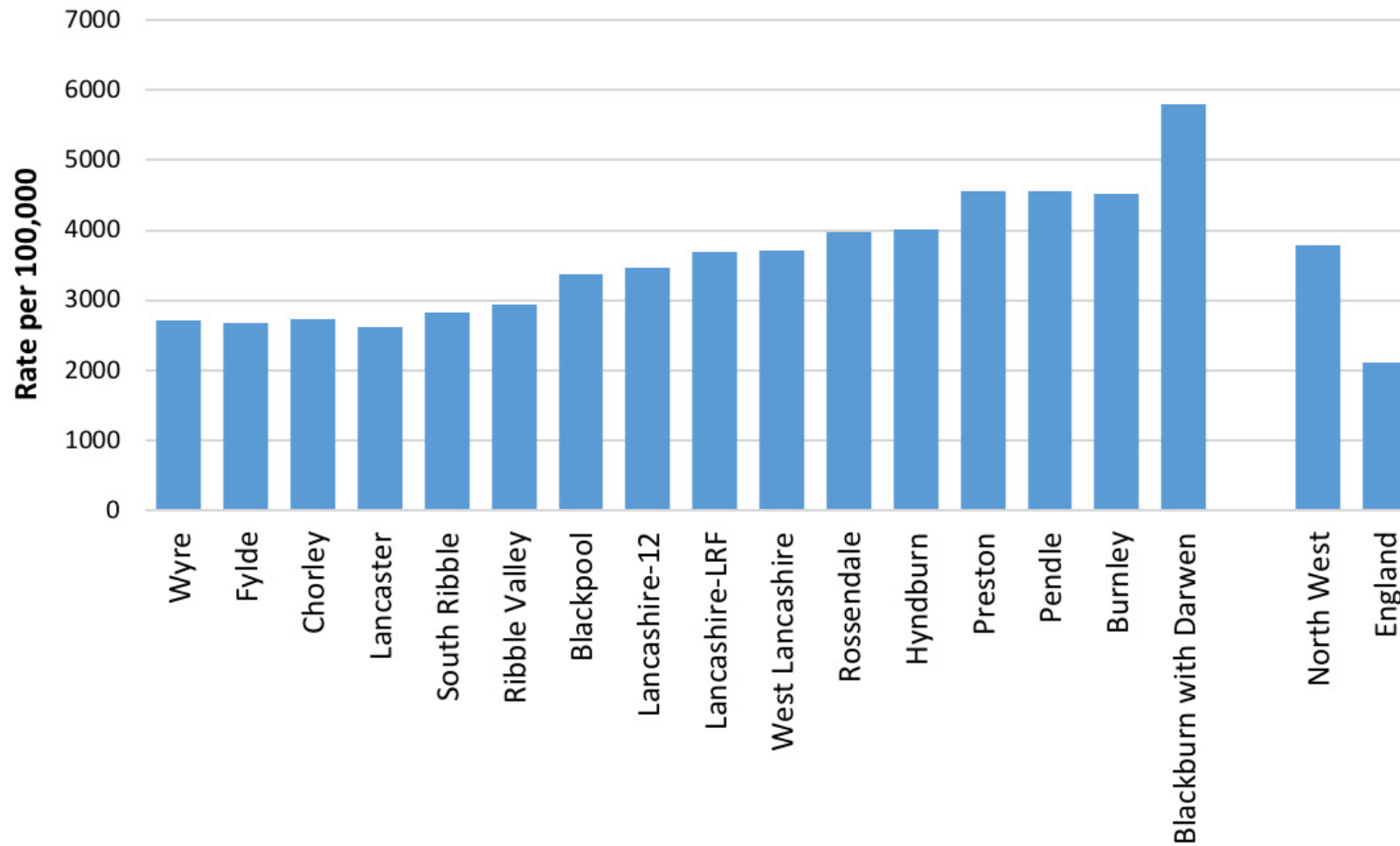

# Daily pillar 1 and pillar 2 lab-confirmed cases to 15 November

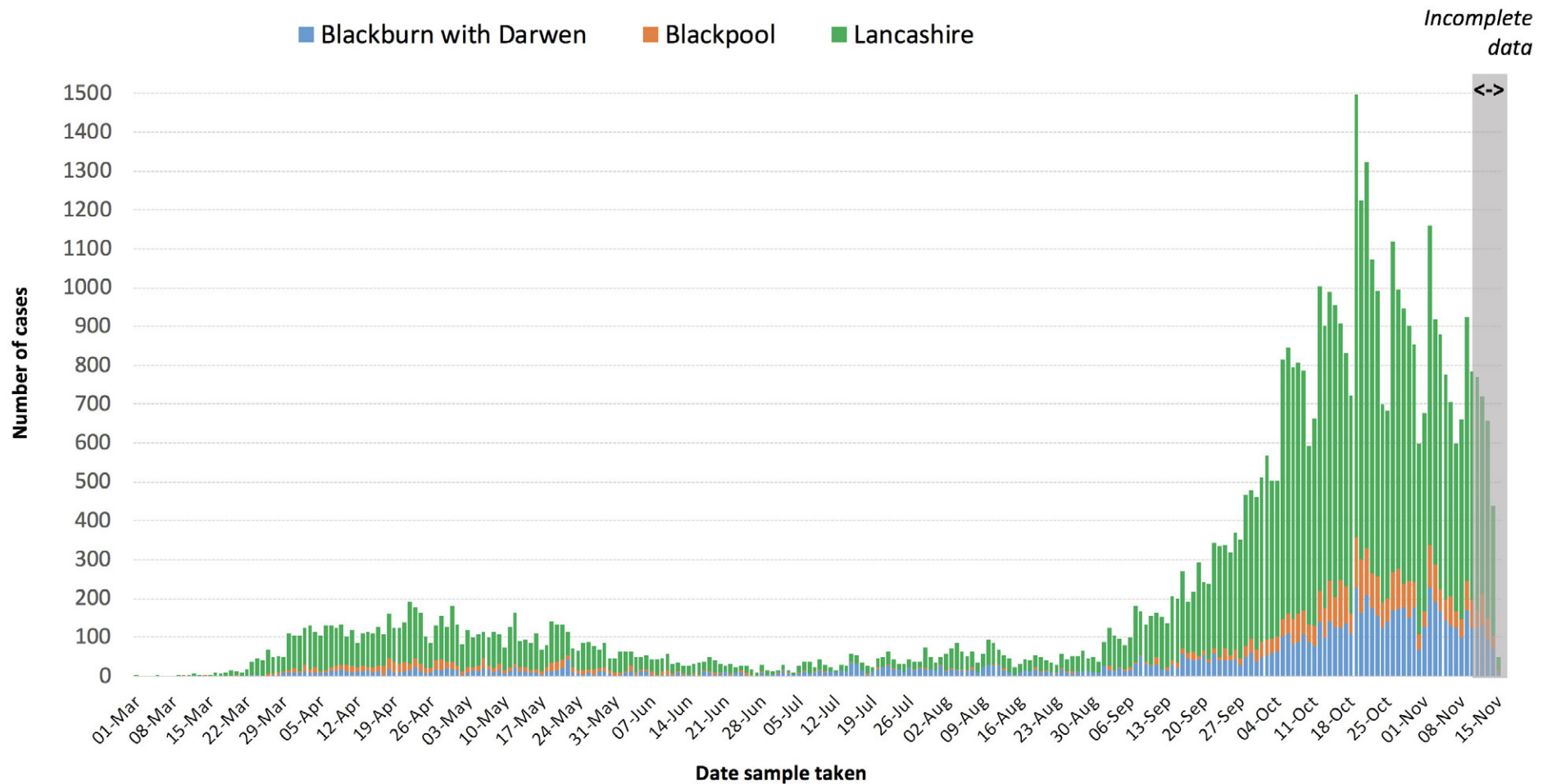

Positive tests are counted according to the date the sample was taken. However, most swabs taken in recent days will not yet have produced a result, so it is important not to jump to the conclusion that the epidemic is tailing off quicker than it really is. The PHE website cautions that only data from five days or more ago can be considered complete. The greyed-out columns in figure above are liable to be added to as more results come in.

Figures relating to confirmed cases by Upper Tier Local Authority can be downloaded from: <https://coronavirus.data.gov.uk>



# Testing and incidence

Specimens taken/outbreaks reported between 5/11/20 and 11/11/20

Local Authority	Individuals Tested per 100,000 (7-Day Moving Average)			Percentage Tested Positive per 100,000 (7-Day Moving Average)			Daily Incidence per 100,000 (7-Day Moving Average)		
<b>Blackburn with Darwen</b>	514.0	511.7	↑	18.5	19.6	↓	606.6	642.6	↓
<b>Blackpool</b>	489.8	496.7	↓	10.2	10.0	↑	299.0	300.5	↓
<b>Burnley</b>	460.8	460.8	↔	14.9	15.0	↓	439.7	443.1	↓
<b>Chorley</b>	394.8	396.9	↓	10.8	10.5	↑	271.5	268.2	↑
<b>Fylde</b>	422.0	407.5	↑	10.8	11.1	↓	294.6	294.6	↔
<b>Hyndburn</b>	446.1	447.2	↓	13.4	13.8	↓	376.3	392.4	↓
<b>Lancaster</b>	357.4	375.0	↓	7.1	7.3	↓	149.3	159.5	↓
<b>Pendle</b>	446.7	441.1	↑	15.3	15.1	↑	414.7	413.6	↑
<b>Preston</b>	517.7	523.2	↓	14.1	14.7	↓	470.2	490.4	↓
<b>Ribble Valley</b>	387.1	389.2	↓	13.8	13.6	↑	338.3	340.0	↓
<b>Rossendale</b>	441.1	436.5	↑	13.4	12.8	↑	386.1	363.7	↑
<b>South Ribble</b>	381.3	371.0	↑	10.1	10.2	↓	248.2	253.9	↓
<b>West Lancashire</b>	495.0	472.9	↑	9.5	10.0	↓	283.4	280.8	↑
<b>Wyre</b>	390.6	403.8	↓	10.7	10.9	↓	254.3	275.7	↓
<b>England (28/10/20 - 03/11/20)</b>	384.8			9.9			243.2		

Due to the reporting delays for comparison between Local Authorities the most recent 4 days are excluded from the calculations of rates and moving averages.

Single direction-of-travel arrows denote a percentage change of less than 10%.  
Twin arrows denote a change of greater than 10%.

Source: PHE laboratory confirmed COVID-19-line list

# Covid-19 cases (number of people with a lab-confirmed positive test result) by Middle Super Output Area (MSOA).

## MSOAs with 3 and above COVID-19 cases, in the 7 days ending 11 November

Local Authority	MSOA Name	New Cases
Preston	St Matthew's	184
Burnley	Central Burnley & Daneshouse	88
Blackburn with Darwen	Bastwell	84
Blackburn with Darwen	Little Harwood	77
Hyndburn	Accrington West	74
Blackburn with Darwen	Central Blackburn	73
Blackburn with Darwen	Lammack & Revidge	65
Blackburn with Darwen	Audley	63
Pendle	Nelson West	63
Blackburn with Darwen	Shadsworth & Intack	59
Blackburn with Darwen	Beardwood, Pleasington & Livesey	57
Preston	Cadley & College	54
Blackburn with Darwen	South Darwen & Whitehall	53
Blackburn with Darwen	Wensley Fold	51
Blackburn with Darwen	Roe Lee, Brownhill & Sunnybower	50
Pendle	Brierfield & Reedley	48
Blackburn with Darwen	Ewood & Fernhurst	47
Hyndburn	Clayton-le-Moors & Huncoat	47
Blackburn with Darwen	Queen's Park & Higher Croft	46
Burnley	Bank Hall & Fulfilledge	45
Rossendale	Whitworth	45
Fylde	St Annes Town	44
Wyre	Thornton West	43
Pendle	Nelson Bradley	42
Pendle	Nelson East	42
Blackburn with Darwen	Witton, Mill Hill & Hollin Bank	41
Ribble Valley	Whalley & Brockhall	41
Rossendale	Haslingden	41
West Lancashire	Skelmersdale Central	41
Pendle	Marsden	40
Burnley	Barclay Hills & Trinity	38
Preston	Frenchwood & Fishwick	38
Preston	Preston Town Centre	38
Blackpool	South Shore	37
Blackpool	Common Edge	37
Burnley	Harle Syke & Lanehead	37
Chorley	Euxton	36
Ribble Valley	Clitheroe South	36
Burnley	Queensgate	35
Chorley	Adlington & Rivington	35
Fylde	Andsell & Fairhaven	35
Hyndburn	Accrington North East	35
Preston	Longsands	35
Preston	Moor Park	35
Blackpool	Park Road	34
Preston	Fulwood	34
Fylde	Elswick, Singleton & Weeton	33
Preston	Brookfield & Holme Slack	33
Ribble Valley	Wilpshire & Mellor	33
Rossendale	Crawshawbooth, Reedsholme & Water	33
Rossendale	Bacup	33

Blackburn with Darwen	Meadowhead	32
Blackburn with Darwen	North Darwen	32
Blackpool	Victoria	32
Hyndburn	Accrington South East	32
Preston	Plungington & University	32
Preston	Lea & Marina	31
Preston	St George's	31
Blackburn with Darwen	East Darwen	30
Blackburn with Darwen	Darwen Town	30
Chorley	Chorley West	30
Wyre	Cleveleys West	30
Blackpool	Queenstown & Layton	29
Chorley	Whittle-le-Woods & Anglezarke	29
Hyndburn	Great Harwood	29
Pendle	Barrowford, Higham & Pendleside	29
Wyre	Poulton North & Carleton East	29
Preston	Broughton & Wychnor	28
Ribble Valley	Read, Sabden & Chatburn	28
Rossendale	Rawtenstall	28
West Lancashire	Hesketh Bank & Tarleton	28
Wyre	Preesall, Stalmine & Hambleton	28
Ribble Valley	Clitheroe North	27
Rossendale	Townsend Fold & Edenfield	27
Wyre	Thornton East & Carleton West	27
Blackpool	Churchtown	26
Blackpool	Stanley Park & Great Marton	26
Chorley	Clayton-le-Woods	26
Chorley	Coppull	26
Hyndburn	Rishton	26
Preston	Haslam Park	26
Blackpool	Little Bispham & Anchorholme	25
Blackpool	Norbreck & Bispham	25
Fylde	Kirkham & Wesham	25
Preston	Ribbleton	25
West Lancashire	Rufford & Banks	25
West Lancashire	Skelmersdale South East	25
Chorley	Chorley East	24
Fylde	Heyhouses & Park	24
Pendle	East Colne, Foulridge & Trawden	24
Preston	Ashton-on-Ribble & Larches	24
Rossendale	Helmshore	24
South Ribble	Lostock Hall	24
Burnley	Habergham & Ightenhill	23
Fylde	St Annes North & Airport	23
Hyndburn	Church	23
South Ribble	Walton-le-Dale	23
South Ribble	Leyland South East & Buckshaw Village	23
Burnley	Hapton & Lowerhouse	22
West Lancashire	Skelmersdale West	22
West Lancashire	Skelmersdale East	22
Burnley	Whittlefield & Rose Grove	21
Chorley	Chorley North	21

MSOAs are small areas with around 7,200 average population and are used to facilitate the reporting of small area statistics.

Source: <https://coronavirus.data.gov.uk/cases>

*Continued on next page*

# Covid-19 cases (number of people with a lab-confirmed positive test result) by Middle Super Output Area (MSOA).

## MSOAs with 3 and above COVID-19 cases, in the 7 days ending 11 November

Lancaster	Heysham & Overton	21
Pendle	Barnoldswick North	21
Pendle	Colne Horsfield	21
West Lancashire	Ormskirk North & West	21
West Lancashire	Ormskirk Town & East	21
West Lancashire	Skelmersdale Ashurst	21
West Lancashire	Upholland	21
Blackpool	Squires Gate	20
Chorley	Croston & Mawdesley	20
Chorley	Chorley South West	20
Fylde	Warton & Freckleton	20
Hyndburn	Oswaldtwistle	20
South Ribble	Lower Penwortham North	20
South Ribble	Seven Stars	20
West Lancashire	Scarisbrick, Halsall & Haskayne	20
Blackpool	South Promenade & Seaside Way	19
Chorley	Chorley Town & South	19
Hyndburn	Broadfield & Knuzden	19
Pendle	Colne Vivary Bridge	19
South Ribble	Leyland South West	19
Wyre	Poulton South	19
Blackburn with Darwen	Tockholes, Edgworth & Hoddlesden	18
Chorley	Brindle & Withnell	18
Lancaster	Morecambe Westgate	18
Lancaster	Lancaster East	18
Blackpool	Central Blackpool	17
Fylde	Clifton & Newton-with-Scales	17
Fylde	Lytham	17
Lancaster	Skerton & Vale	17
Lancaster	Marsh, Haverbreaks & Scotforth West	17
South Ribble	Penwortham North	17
West Lancashire	Aughton	17
Wyre	Fleetwood South East	17
Blackpool	Warbreck & Bispham Road	16
Burnley	Cliviger, Worsthorne & Lane Bottom	16
Wyre	Cleveleys East	16
Blackpool	Little Marton & Marton Moss Side	15
Burnley	Padiham	15
Burnley	Brunshaw & Brownside	15
Lancaster	Morecambe West End	15
Lancaster	Lancaster Central	15
Preston	Ingol	15
Ribble Valley	Longridge North, Ribchester & Chipping	15
South Ribble	Longton & Walmer Bridge	15
West Lancashire	Bickerstaffe & Newburgh	15
Wyre	Bonds, Bilsborrow & Wyresdale	15
Wyre	Garstang & Catterall	15
Blackpool	Hawes Side	14
Lancaster	Morecambe Town	14
Ribble Valley	Waddington, Gisburn & Slaidburn	14
South Ribble	Gregson Lane & Coupe Green	14
South Ribble	Bamber Bridge West	14

West Lancashire	Parbold, Appley Bridge & Wrightington	14
Blackpool	North East Centre	13
Lancaster	Halton & Caton	13
South Ribble	Penwortham South	13
South Ribble	Lower Penwortham South	13
South Ribble	Moss Side	13
Wyre	Fleetwood Warren	13
Blackpool	North Shore	12
Blackpool	Little Layton & Little Carleton	12
Lancaster	Carnforth, Silverdale & Warton	12
Pendle	Earby & Salterforth	12
Ribble Valley	Longridge South	12
South Ribble	Bamber Bridge East	12
South Ribble	New Longton & Hutton	12
South Ribble	Farington	12
Wyre	Pilling, Great Eccleston & Inksip	12
Pendle	Barnoldswick South	11
South Ribble	Leyland North	11
West Lancashire	Burscough	11
Wyre	Fleetwood Town	11
Pendle	Colne Waterside	10
Preston	Grimsgarth & Goosnargh	10
Wyre	Fleetwood Rossall & Chatsworth	10
Chorley	Eccleston & Charnock Richard	9
Blackpool	Hoohill	8
Chorley	Clayton Brook	8
Lancaster	Morecambe South West	8
Lancaster	University, Galgate & Dolphinholme	8
Lancaster	Hest Bank & Bolton-le-Sands	7
Lancaster	Scotforth East & Bowerham	7
Lancaster	Kellet & Lune Valley	5
Lancaster	Bare	4
Lancaster	Moorlands & Greaves	4

MSOAs are small areas with around 7,200 average population and are used to facilitate the reporting of small area statistics.

Source: <https://coronavirus.data.gov.uk/cases>



# Weekly case rate per 100,000 population

Seven day period ending	BwD	Blackpool	Burnley	Chorley	Fylde	Hyndburn	Lancaster	Pendle	Preston	Ribble Valley	Rossendale	South Ribble	West Lancashire	Wyre	Lancashire-12	LRF	NW	England
11/10/2020	437.6	279.7	597.2	240.2	178.3	327.0	367.0	466.8	381.5	267.7	330.2	263.6	519.7	211.4	349.1	351.4	369.3	162.6
12/10/2020	460.9	306.9	573.5	252.9	201.8	320.8	357.4	495.0	383.6	266.1	372.1	267.2	558.2	223.9	358.4	363.8	375.0	166.5
13/10/2020	453.6	325.6	549.9	247.9	208.0	308.5	367.0	479.9	388.4	294.0	411.3	267.2	569.5	232.8	361.9	367.7	371.5	168.5
14/10/2020	491.7	354.3	535.3	243.6	226.5	327.0	385.5	461.4	391.2	294.0	429.5	276.2	578.3	267.6	370.0	380.6	373.1	170.7
15/10/2020	517.0	358.6	529.7	258.0	234.0	325.8	381.4	458.1	411.5	317.0	479.8	306.0	550.3	281.9	378.5	390.4	371.6	170.7
16/10/2020	529.1	402.3	519.6	247.0	260.0	341.8	388.9	441.9	415.0	335.0	486.8	306.0	537.2	306.9	381.9	398.4	373.8	173.4
17/10/2020	562.5	436.0	499.3	256.3	277.3	360.3	396.5	435.3	422.7	376.1	527.4	323.1	552.0	319.4	393.6	414.3	382.7	177.3
18/10/2020	583.2	437.4	476.8	283.4	289.7	373.9	402.6	420.1	412.2	387.6	551.2	343.9	522.3	319.4	395.7	418.2	386.5	181.2
19/10/2020	642.6	472.6	492.6	310.4	323.1	428.2	429.3	434.3	438.7	448.4	615.5	376.4	506.5	362.2	424.9	450.9	405.6	191.7
20/10/2020	687.4	514.2	491.5	345.1	342.9	455.3	434.1	461.4	463.2	461.5	628.1	397.2	487.3	392.5	441.1	472.3	423.4	202.2
21/10/2020	733.5	525.7	467.8	387.4	376.3	481.2	421.1	510.2	485.6	491.1	646.3	438.7	501.3	412.2	461.6	494.5	438.1	211.2
22/10/2020	766.2	535.0	475.7	394.2	388.7	509.6	395.8	497.2	498.8	502.6	660.3	436.9	519.7	415.7	466.3	502.4	446.3	218.9
23/10/2020	785.6	521.3	463.3	416.2	381.3	540.5	380.7	495.0	523.3	509.1	674.3	446.8	524.9	413.9	472.4	508.0	454.4	225.3
24/10/2020	776.9	500.6	431.8	406.0	380.0	550.3	376.6	494.0	513.5	487.8	681.3	450.4	496.9	413.9	465.0	499.2	451.7	227.3
25/10/2020	797.6	505.6	418.4	382.4	376.3	539.2	356.8	505.9	510.0	481.2	675.7	446.8	491.7	429.1	458.8	496.7	452.7	229.7
26/10/2020	758.2	482.6	399.2	371.4	344.1	531.8	346.5	480.9	493.9	423.7	605.7	424.2	464.5	407.7	435.2	471.6	444.3	230.8
27/10/2020	762.9	460.4	373.4	368.8	345.4	513.3	315.7	459.2	480.7	438.5	556.8	404.4	455.8	385.4	418.2	456.3	435.4	229.4
28/10/2020	741.5	417.4	358.7	340.9	318.1	497.3	302.7	441.9	459.0	392.5	541.4	372.8	413.8	370.2	394.7	431.2	423.1	227.1
29/10/2020	724.8	420.2	346.4	335.0	320.6	480.0	295.1	457.1	447.8	395.8	463.1	362.9	391.1	354.2	382.3	419.8	419.9	227.8
30/10/2020	741.5	392.3	348.6	313.8	302.1	489.9	288.3	431.0	454.1	382.7	442.1	340.3	377.9	348.8	372.1	410.6	418.4	230.5
31/10/2020	703.4	375.1	363.2	318.1	292.2	486.2	280.1	445.1	467.4	369.5	421.1	332.2	366.6	346.1	370.4	403.9	415.1	232.0
01/11/2020	694.1	360.7	373.4	322.3	298.3	466.4	288.3	459.2	477.9	369.5	418.3	324.9	369.2	339.9	372.8	403.5	412.1	232.3
02/11/2020	734.8	368.6	361.0	322.3	307.0	466.4	257.5	467.9	480.7	390.9	453.3	319.5	343.8	344.4	370.4	406.4	417.4	241.4
03/11/2020	748.2	362.9	361.0	296.1	277.3	461.5	232.8	482.0	481.4	376.1	485.4	305.1	336.8	348.8	363.3	401.5	410.5	244.6
04/11/2020	741.5	360.7	363.2	298.6	283.5	456.5	214.3	479.9	479.3	397.5	458.9	287.9	340.3	341.7	358.8	397.0	403.0	245.4
05/11/2020	737.5	330.6	404.9	286.8	272.3	462.7	200.6	466.8	470.9	367.9	484.0	270.8	316.7	335.4	352.4	388.6	394.3	247.0
06/11/2020	705.4	337.8	399.2	285.9	274.8	428.2	187.6	504.8	449.2	379.4	461.7	266.3	300.9	307.8	343.4	378.8	387.2	249.1
07/11/2020	742.8	339.9	412.7	280.8	274.8	418.3	174.6	479.9	459.0	382.7	428.1	260.9	305.3	303.3	338.7	378.9	382.6	253.0
08/11/2020	725.5	344.2	401.5	282.5	263.7	431.9	157.5	464.7	480.7	400.7	440.7	256.3	301.8	307.8	338.8	377.7	384.1	261.2
09/11/2020	685.4	319.8	430.7	269.8	264.9	412.1	147.2	431.0	474.4	381.0	390.3	248.2	300.1	285.5	327.1	362.0	367.3	261.4
10/11/2020	639.3	304.1	439.7	263.1	288.4	389.9	143.8	426.7	492.5	348.2	365.1	253.6	289.6	268.5	323.4	353.0	357.7	264.6
11/11/2020	606.6	299.0	439.7	271.5	294.6	376.3	149.3	414.7	470.2	338.3	386.1	248.2	283.4	254.3	319.2	345.9	354.9	271.2

# Number of COVID-19 cases occupying hospital beds in Lancashire and South Cumbria

	22/09/2020	29/09/2020	06/10/2020	13/10/2020	20/10/2020	27/10/2020	03/11/2020	10/11/2020
<b>Weekly admissions to hospitals for COVID-19</b>	15	25	53	63	107	162	160	94
<b>Weekly inpatient diagnoses for COVID-19</b>	43	93	156	190	336	319	361	281
<b>Number of HDU/ITU/IDU beds with COVID-19 patients on specified date</b>	20	39	82	105	159	205	219	36
<b>Number of beds (excluding HDU/ITU/IDU) with COVID-19 patients on specified date</b>	51	75	132	203	353	400	437	396

The hospital admission figures are of people who had a confirmed case of COVID-19 in the 14 days prior to admission.

The weekly inpatient diagnoses are patients who received a confirmed COVID diagnosis after being admitted to hospital.

The in hospital data used is a subset of the data that is published monthly by the NHS here: <https://www.england.nhs.uk/statistics/statistical-work-areas/covid-19-hospital-activity/> It will not be made available at an organisation level.

# Count of deaths identified as Covid-19 on death certificates and occurred up to 6 November but were registered up to 14 November

## LANCASHIRE

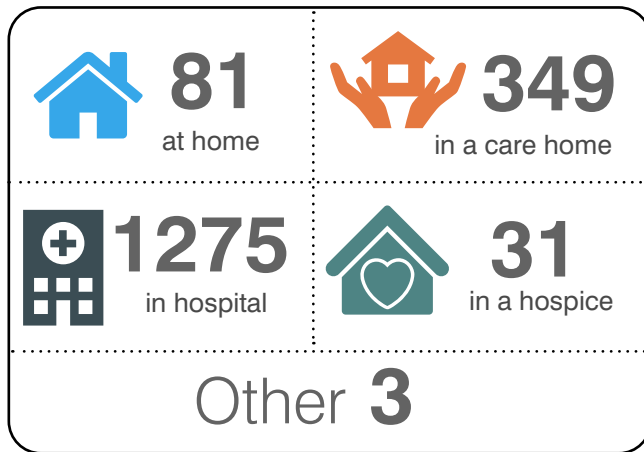

**TOTAL 1,739**

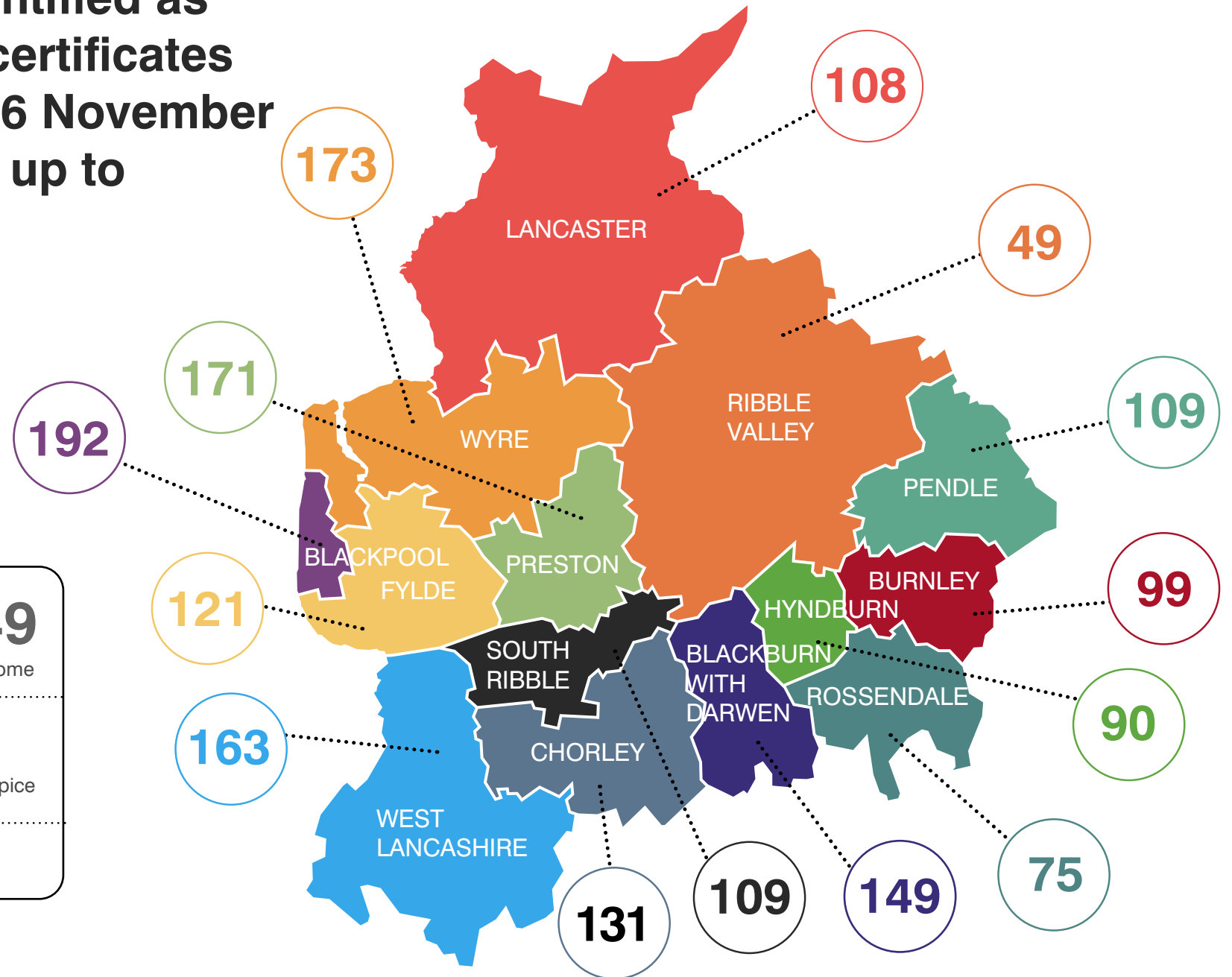

# Weekly deaths occurring up to 6 November, compared with the five-year weekly average

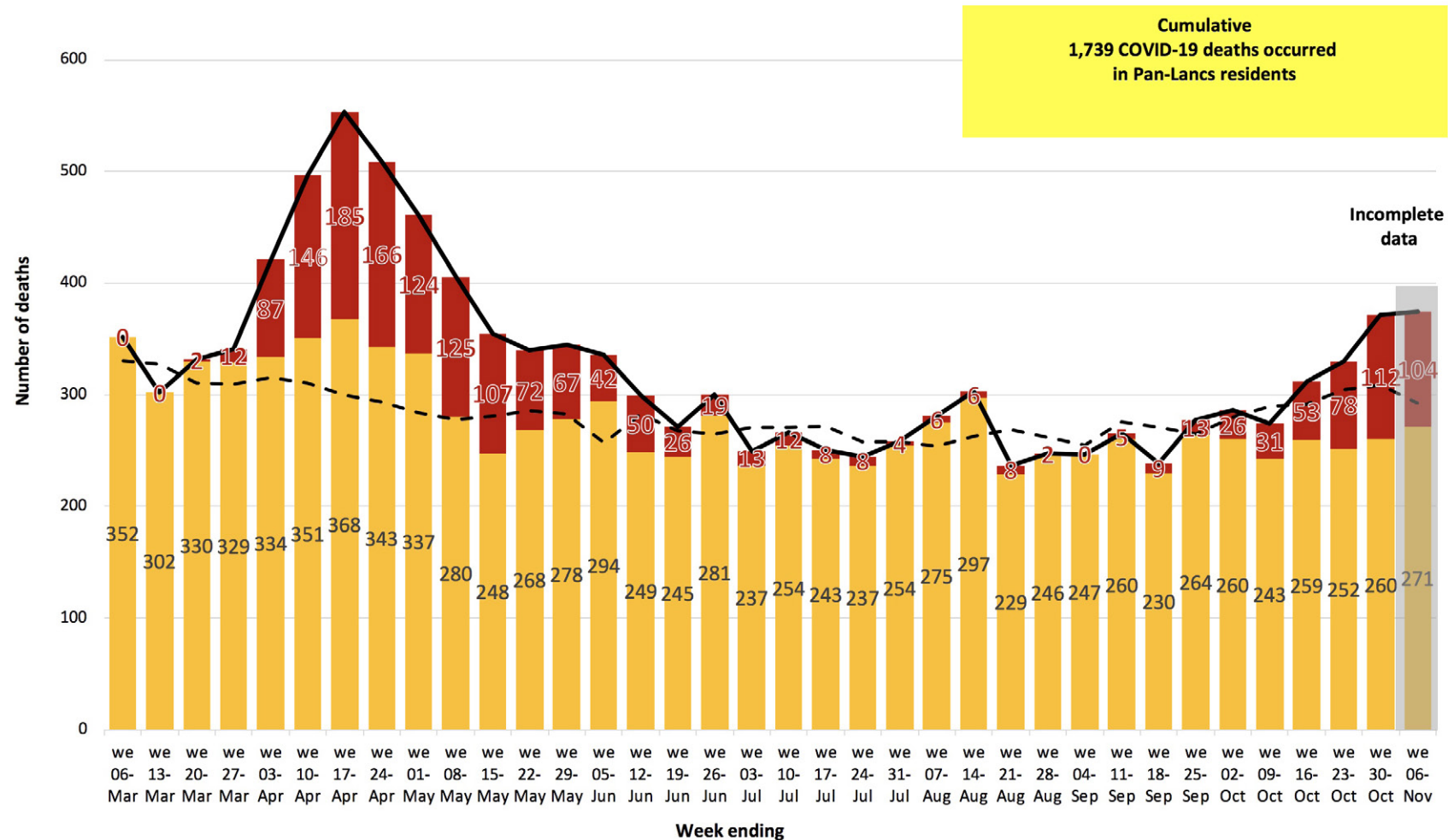

Non-Covid-19  
 Covid-19  
 Total deaths  
 Weekly average (2015 - 2019)

# Covid-19 mortality rate, all persons

## 1 March to 31 July 2020, rate per 100,000

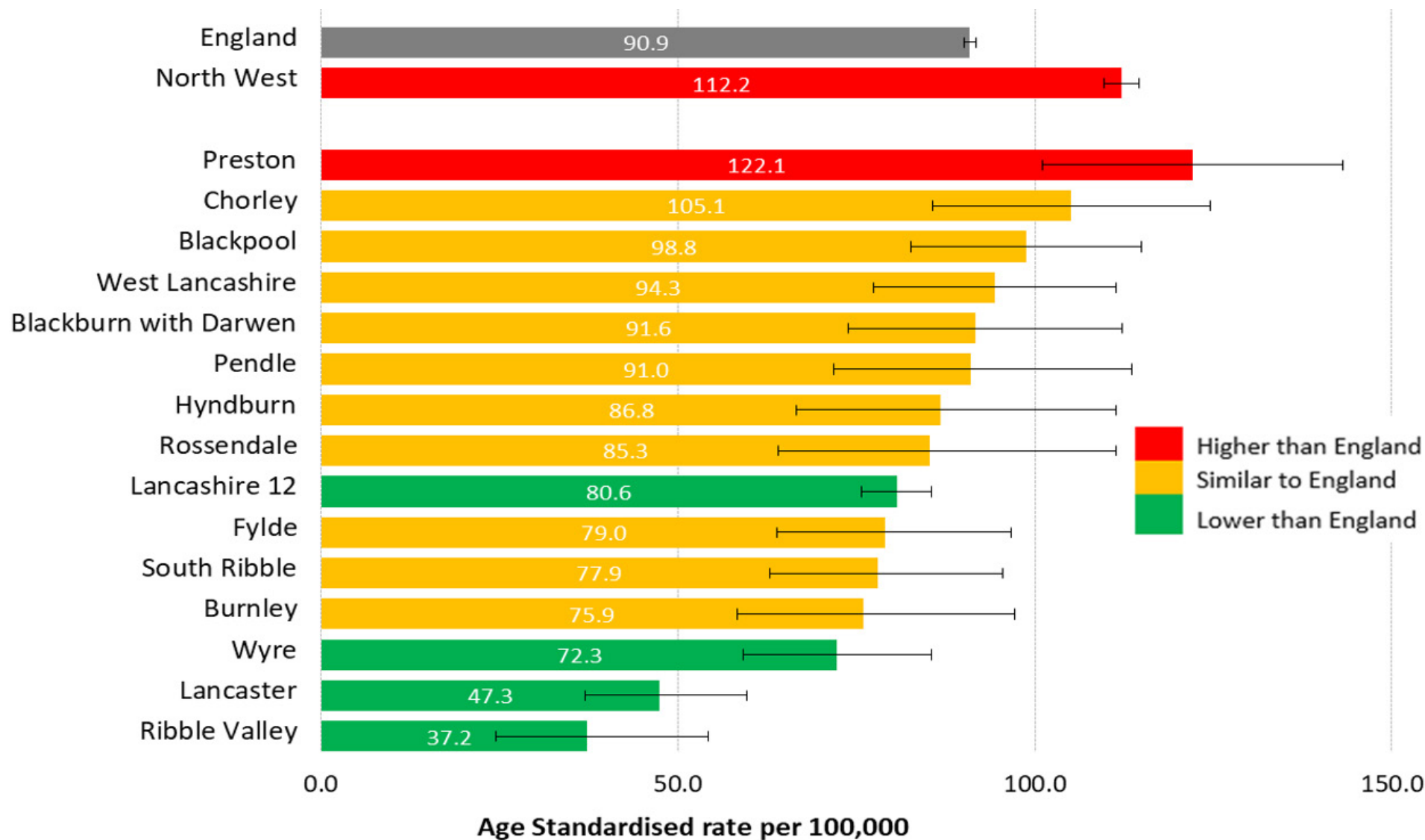



# Help share our messages!

Access our [range of resources](#) to share on social media to encourage Lancashire people to play their part to combat coronavirus.

Find out more about the [LancsTogether](#) campaign and what you can do to take part.

We are all working together in Lancashire to combat coronavirus.

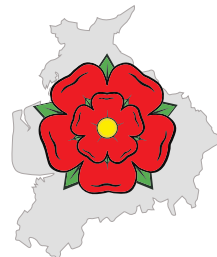

**Lancashire  
Resilience  
Forum**