

Weekly update for coronavirus figures in the county

Wednesday 3 November 2020

How is coronavirus affecting people in Lancashire?

This is a weekly bulletin produced by the Lancashire Resilience Forum with the latest figures on the number of coronavirus-related cases and deaths in the county, as well as figures at a unitary and district level.

It also shows how Lancashire compares to other areas of the country.

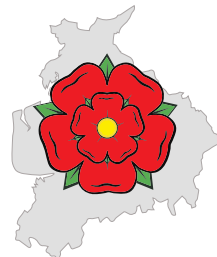

**Lancashire
Resilience
Forum**

Confirmed cases from positive 'pillar 1 and 2' tests up to 1 November 2020

LANCASHIRE

44,691

NORTH WEST

222,108

ENGLAND

894,906

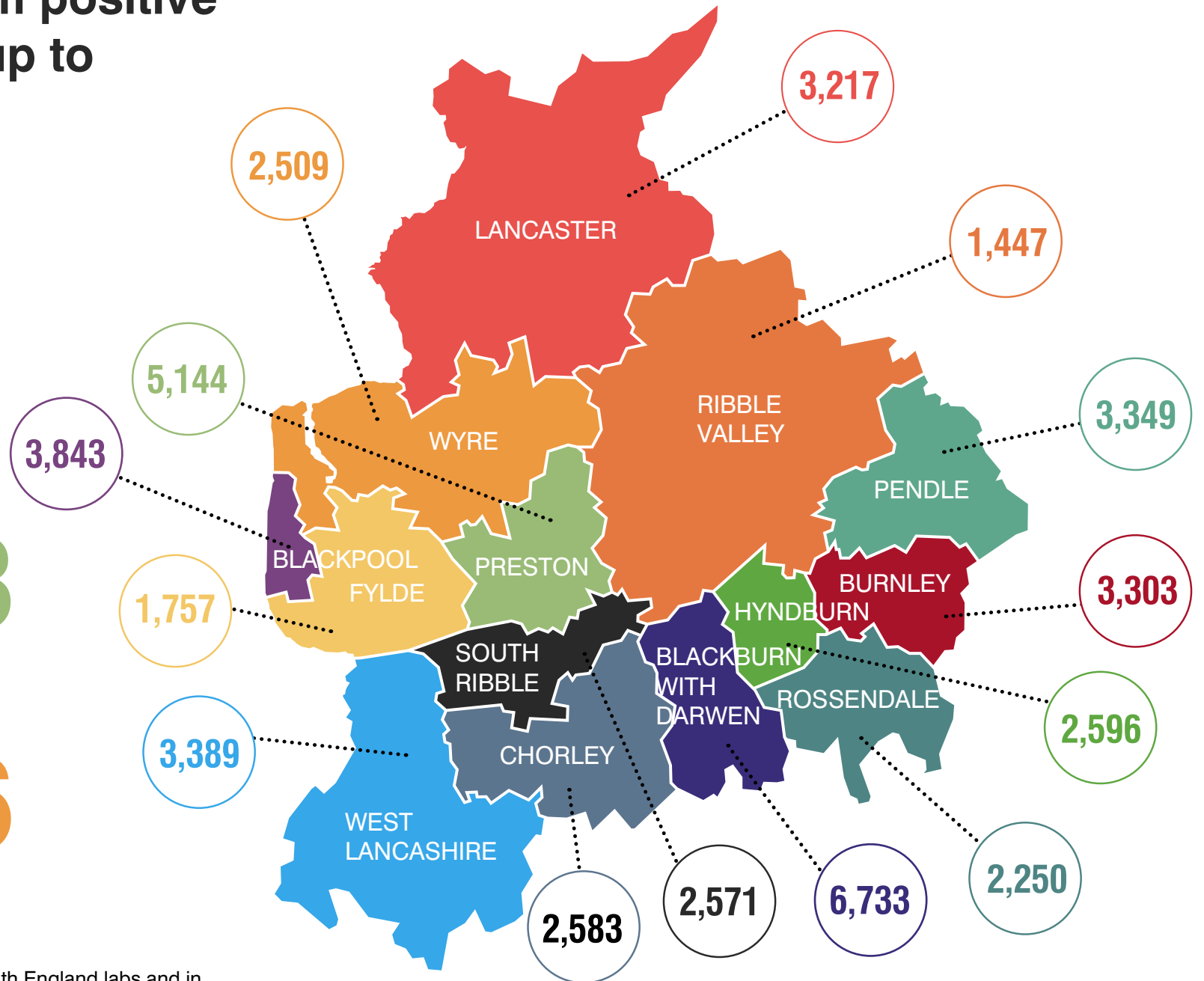

These figures are from tests carried out in Public Health England labs and in the NHS (Pillar 1) and from other testing routes, such as mobile labs (Pillar 2).

Weekly rate of Covid-19 cases per 100,000 population tested under pillar 1 and pillar 2 (Week 43 - data between 19 October and 26 October 2020).

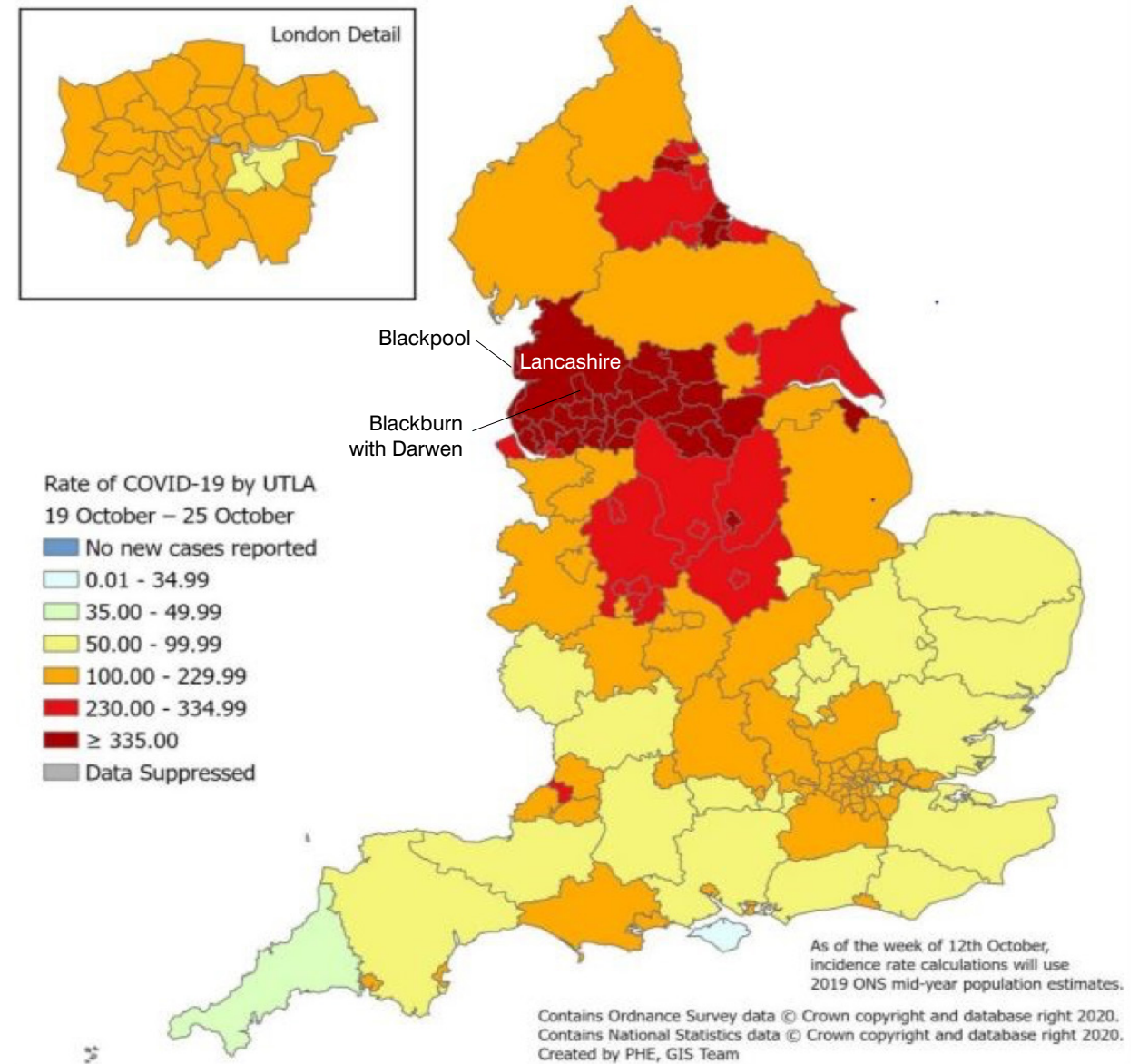

For rate of cases detected via Pillar 1 & 2 testing:
Blackpool, Blackburn with Darwen and Lancashire are in the highest category.

Pillar 1 = swab testing in PHE labs & NHS hospitals for those with a medical need and key workers & their families
Pillar 2 = testing by commercial partners - swab testing for the wider population from out in the community

Cumulative lab-confirmed cases up to 1 November 2020, rate per 100,000

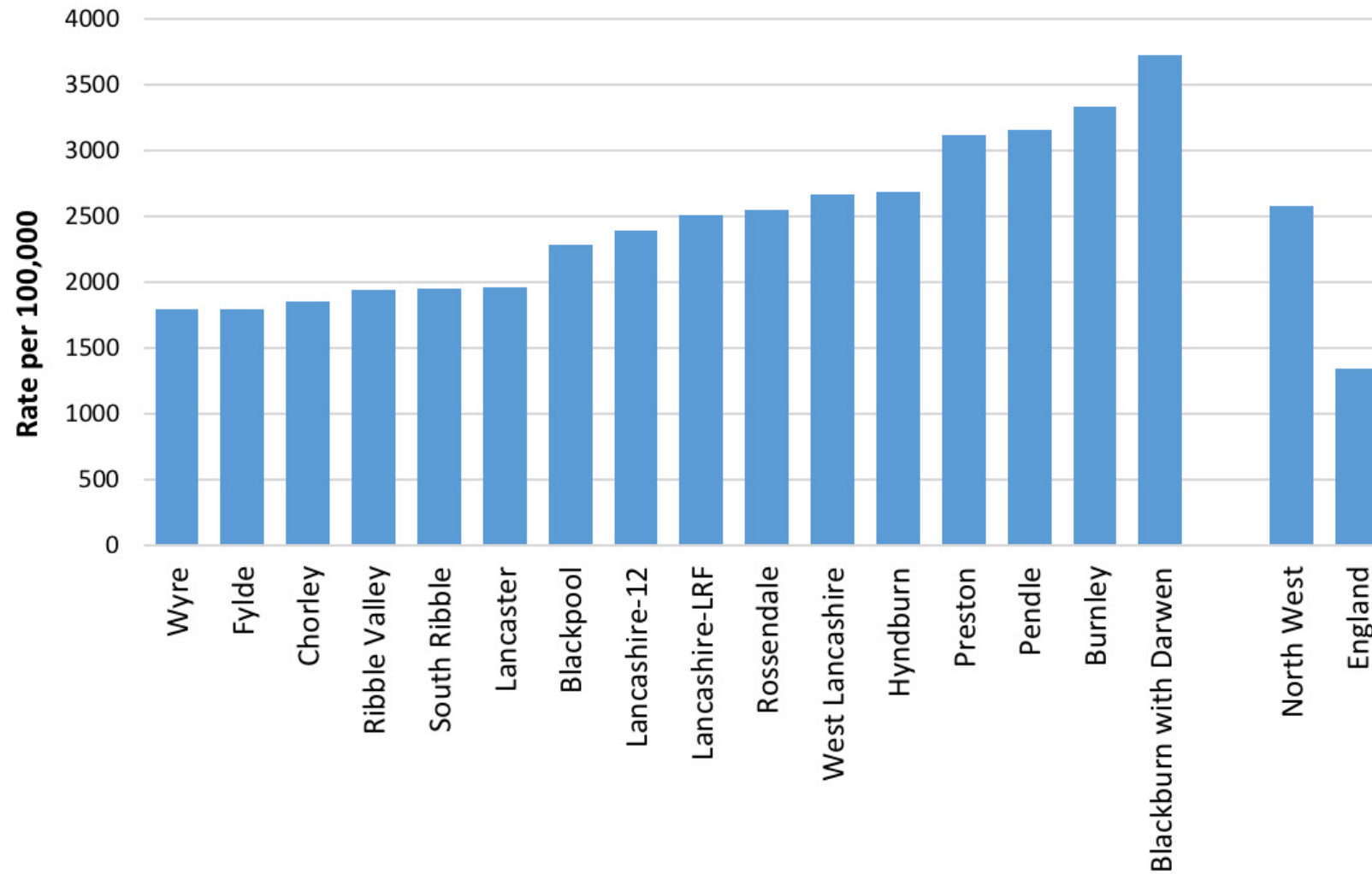

Daily pillar 1 and pillar 2 lab-confirmed cases to 1 November

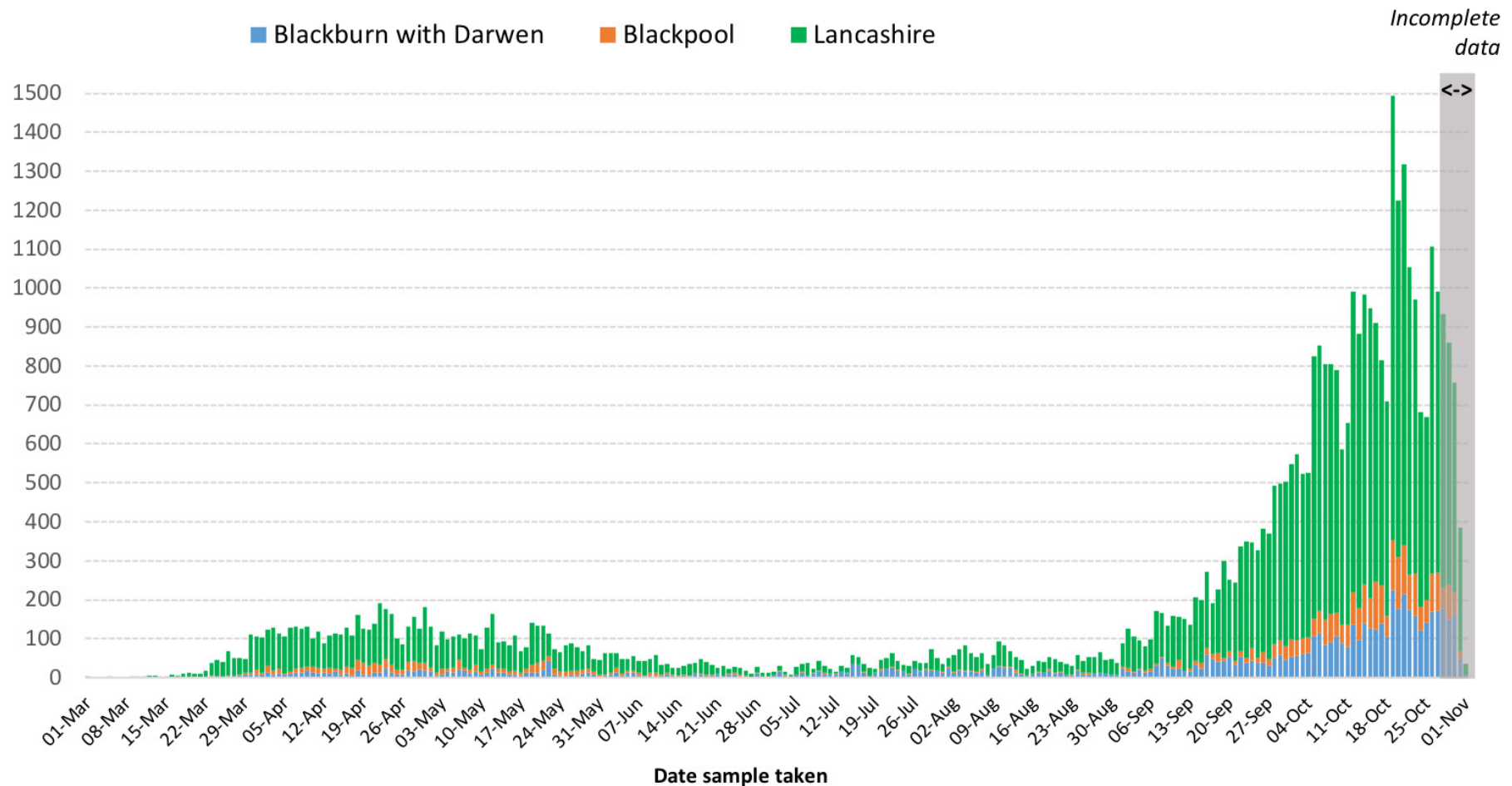

Positive tests are counted according to the date the sample was taken. However, most swabs taken in recent days will not yet have produced a result, so it is important not to jump to the conclusion that the epidemic is tailing off quicker than it really is. The PHE website cautions that only data from five days or more ago can be considered complete. The greyed-out columns in figure above are liable to be added to as more results come in.

Figures relating to confirmed cases by Upper Tier Local Authority can be downloaded from: <https://coronavirus.data.gov.uk>

Testing and incidence

Specimens taken/outbreaks reported between 22/10/20 and 28/10/20

Local Authority	Individuals Tested per 100,000 (7-Day Moving Average)			Percentage Tested Positive per 100,000 (7-Day Moving Average)			Daily Incidence per 100,000 (7-Day Moving Average)		
Blackburn with Darwen	564.8	594.3	↓	20.1	19.6	↑	742.2	765.6	↓
Blackpool	597.1	635.5	↓	11.0	11.3	↓	409.5	451.1	↓
Burnley	427.4	442.3	↓	13.2	13.3	↓	362.1	379.0	↓
Chorley	486.8	493.4	↓	10.6	11.3	↓	337.5	366.3	↓
Fylde	483.7	514.3	↓	10.4	10.3	↑	330.5	352.8	↓
Hyndburn	576.1	583.3	↓	15.7	16.0	↓	503.4	518.2	↓
Lancaster	328.1	348.8	↓	12.2	12.1	↑	266.4	281.4	↓
Pendle	434.6	457.5	↓	15.8	15.5	↑	436.4	449.5	↓
Preston	575.8	603.8	↓	11.9	11.9	↔	445.7	463.9	↓
Ribble Valley	448.1	466.2	↓	14.1	14.6	↓	407.3	445.1	↓
Rossendale	503.0	524.8	↓	16.1	16.0	↑	533.0	561.0	↓
South Ribble	433.2	485.2	↓	11.5	12.3	↓	371.9	400.8	↓
West Lancashire	508.0	520.5	↓	12.7	13.3	↓	380.6	415.6	↓
Wyre	441.4	464.7	↓	13.0	12.8	↑	377.4	390.8	↓
England (14/10/20 - 20/10/20)	381.3			9.2			228.0		

Due to the reporting delays for comparison between Local Authorities the most recent 4 days are excluded from the calculations of rates and moving averages.

Single direction-of-travel arrows denote a percentage change of less than 10%.
Twin arrows denote a change of greater than 10%.

Source: PHE laboratory confirmed COVID-19-line list

Covid-19 cases (number of people with a lab-confirmed positive test result) by Middle Super Output Area (MSOA).

MSOAs with 3 and above COVID-19 cases, in the 7 days ending 28 October

Local authority	MSOA	New cases
Blackburn with Darwen	Little Harwood	105
Blackburn with Darwen	Bastwell	102
Blackburn with Darwen	Roe Lee, Brownhill & Sunnybower	90
Blackburn with Darwen	Shadsworth & Intack	83
Blackburn with Darwen	Lammack & Revidge	82
Hyndburn	Accrington North East	75
Preston	Frenchwood & Fishwick	75
Blackburn with Darwen	Wensley Fold	71
Blackburn with Darwen	Audley	70
Blackburn with Darwen	Beardwood, Pleasington & Livesey	70
Blackburn with Darwen	Central Blackburn	69
Hyndburn	Accrington West	67
Rossendale	Haslingden	62
Rossendale	Rawtenstall	60
Hyndburn	Clayton-le-Moors & Huncoat	56
Preston	St Matthew's	56
Preston	Preston Town Centre	56
Blackburn with Darwen	Witton, Mill Hill & Hollin Bank	55
Pendle	Brierfield & Reedley	55
Ribble Valley	Whalley & Brockhall	55
Blackburn with Darwen	Ewood & Fernhurst	53
Blackburn with Darwen	Queen's Park & Higher Croft	50
Lancaster	Marsh, Haverbreaks & Scotforth West	50
Pendle	Nelson West	50
Preston	Cadley & College	50
Rossendale	Crawshawbooth, Reedsholme & Water	50
Lancaster	University, Galgate & Dolphinholme	49
Preston	Fulwood	49
West Lancashire	Ormskirk Town & East	47
Wyre	Garstang & Catterall	46
Wyre	Poulton North & Carleton East	46
Chorley	Adlington & Rivington	45
Hyndburn	Accrington South East	45
Preston	Longsands	45
Burnley	Central Burnley & Daneshouse	44
Pendle	Barrowford, Higham & Pendleside	44
Rossendale	Bacup	44
Blackburn with Darwen	Meadowhead	43
Blackpool	Churchtown	43
Rossendale	Whitworth	43
Preston	St George's	42
South Ribble	Walton-le-Dale	42
Blackpool	South Shore	41
Blackburn with Darwen	East Darwen	40
Preston	Brookfield & Holme Slack	40
Ribble Valley	Clitheroe South	40
South Ribble	Penwortham North	40
Blackburn with Darwen	North Darwen	39
Blackpool	Common Edge	39
Burnley	Harle Syke & Lanehead	39
Burnley	Queensgate	39

Hyndburn	Great Harwood	39
Ribble Valley	Wilpshire & Mellor	39
West Lancashire	Skelmersdale South East	39
Blackpool	Central Blackpool	38
Chorley	Croston & Mawdesley	38
Pendle	Nelson East	38
Fylde	Lytham	37
Hyndburn	Rishton	37
Lancaster	Heysham & Overton	37
Preston	Plungington & University	37
Preston	Ashton-on-Ribble & Larches	37
West Lancashire	Skelmersdale Ashurst	37
Wyre	Fleetwood Town	37
Wyre	Cleveleys East	37
Blackpool	Squires Gate	36
Burnley	Padiham	36
Chorley	Eccleston & Charnock Richard	35
Fylde	Kirkham & Wesham	35
South Ribble	Gregson Lane & Coupe Green	35
Chorley	Chorley West	34
Chorley	Coppull	34
Fylde	Elswick, Singleton & Weeton	34
Hyndburn	Broadfield & Knuzden	34
Wyre	Thornton West	34
Blackpool	Little Bispham & Anchorsholme	33
Blackpool	North Shore	33
Chorley	Clayton-le-Woods	33
Fylde	Warton & Freckleton	33
Hyndburn	Oswaldtwistle	33
West Lancashire	Skelmersdale East	33
Blackburn with Darwen	South Darwen & Whitehall	32
Blackpool	Queenstown & Layton	32
Preston	Moor Park	32
West Lancashire	Burscough	32
Wyre	Preesall, Stalmine & Hambleton	32
Blackpool	Park Road	31
Blackpool	Victoria	31
Lancaster	Skerton & Vale	31
Pendle	Colne Vivary Bridge	31
Pendle	Marsden	31
South Ribble	Leyland North	31
West Lancashire	Parbold, Appley Bridge & Wrightington	31
Blackburn with Darwen	Tockholes, Edgworth & Hoddlesden	30
Blackpool	Norbreck & Bispham	30
Chorley	Chorley South West	30
Pendle	Nelson Bradley	30
West Lancashire	Upholland	30
Blackpool	Hoohill	29
Fylde	St Annes Town	29
Preston	Ribblesdale	29
West Lancashire	Skelmersdale Central	29
Wyre	Fleetwood Warren	29

MSOAs are small areas with around 7,200 average population and are used to facilitate the reporting of small area statistics.

Source: <https://coronavirus.data.gov.uk/cases>

Continued on next page

Covid-19 cases (number of people with a lab-confirmed positive test result) by Middle Super Output Area (MSOA).

MSOAs with 3 and above COVID-19 cases, in the 7 days ending 28 October

Blackpool	Stanley Park & Great Marton	28
Rossendale	Helmshore	28
South Ribble	Longton & Walmer Bridge	28
West Lancashire	Ormskirk North & West	28
Wyre	Fleetwood South East	28
Blackburn with Darwen	Darwen Town	27
Blackpool	Little Marton & Marton Moss Side	27
Fylde	Clifton & Newton-with-Scales	27
Fylde	St Annes North & Airport	27
Preston	Grimsgarth & Goosnargh	27
Ribble Valley	Read, Sabden & Chatburn	27
Blackpool	Warbreck & Bispham Road	26
Chorley	Chorley Town & South	26
Pendle	Earby & Salterforth	26
South Ribble	Lower Penwortham North	26
South Ribble	New Longton & Hutton	26
West Lancashire	Bickerstaffe & Newburgh	26
West Lancashire	Skelmersdale West	26
Wyre	Cleveleys West	26
Wyre	Poulton South	26
Burnley	Barclay Hills & Trinity	25
Chorley	Euxton	25
Lancaster	Lancaster East	25
Ribble Valley	Clitheroe North	25
Wyre	Fleetwood Rossall & Chatsworth	25
Chorley	Chorley East	24
Lancaster	Morecambe South West	24
Pendle	East Colne, Foulridge & Trawden	24
Rossendale	Townsend Fold & Edenfield	24
Fylde	Heyhouses & Park	23
Pendle	Colne Waterside	23
Ribble Valley	Waddington, Gisburn & Slaidburn	23
West Lancashire	Scarlsbrick, Halsall & Haskayne	23
West Lancashire	Aughton	23
Wyre	Thornton East & Carleton West	23
Burnley	Habergham & Ightenhill	22
Chorley	Whittle-le-Woods & Anglezarke	22
Fylde	Ansdell & Fairhaven	22
Hyndburn	Church	22
Lancaster	Morecambe Westgate	22
South Ribble	Lower Penwortham South	22
South Ribble	Farington	22
Blackpool	Hawes Side	21
Burnley	Cliviger, Worsthorpe & Lane Bottom	21
South Ribble	Lostock Hall	21
Blackpool	Little Layton & Little Carleton	20
Blackpool	North East Centre	20
Lancaster	Carnforth, Silverdale & Warton	20
Preston	Broughton & Wychnor	20
Ribble Valley	Longridge North, Ribchester & Chipping	20
Chorley	Chorley North	19
Lancaster	Halton & Caton	19

Lancaster	Lancaster Central	19
Ribble Valley	Longridge South	19
South Ribble	Penwortham South	19
West Lancashire	Rufford & Banks	19
Burnley	Whittlefield & Rose Grove	18
Burnley	Brunshaw & Brownside	18
Chorley	Brindle & Withnell	18
Pendle	Barnoldswick South	18
South Ribble	Bamber Bridge East	18
South Ribble	Leyland South East & Buckshaw Village	18
South Ribble	Moss Side	17
Wyre	Bonds, Bilsborrow & Wyresdale	17
Wyre	Pilling, Great Eccleston & Inksip	17
Burnley	Hapton & Lowerhouse	16
Chorley	Clayton Brook	16
Pendle	Barnoldswick North	16
Pendle	Colne Horsfield	16
Preston	Ingol	16
South Ribble	Bamber Bridge West	16
South Ribble	Seven Stars	16
Preston	Lea & Marina	15
South Ribble	Leyland South West	15
Blackpool	South Promenade & Seaside Way	13
Burnley	Bank Hall & Fullede	13
Lancaster	Hest Bank & Bolton-le-Sands	13
Lancaster	Bare	13
Lancaster	Morecambe Town	12
Lancaster	Moorlands & Greaves	12
Preston	Haslam Park	12
West Lancashire	Hesketh Bank & Tarleton	12
Lancaster	Scotforth East & Bowerham	9
Lancaster	Morecambe West End	8
Lancaster	Kellet & Lune Valley	4

MSOAs are small areas with around 7,200 average population and are used to facilitate the reporting of small area statistics.

Source: <https://coronavirus.data.gov.uk/cases>

New cases per 100,000 population (7 day average) as published every day by Public Health England

Date	Blackburn	Blackpool	Burnley	Chorley	Fylde	Hyndburn	Lancaster	Pendle	Preston	Ribble Valley	Rossendale	South Ribble	West Lancashire	Wyre
31/08/2020	46.3	11.5	37.3	4.3	6.3	30.9	6.9	64.5	28.2	10.0	18.3	6.3	3.5	2.7
01/09/2020	47.7	9.3	29.4	7.7	5.0	24.7	2.1	76.7	36.7	20.0	40.9	7.2	3.5	3.6
02/09/2020	49.0	9.3	35.0	8.6	5.0	24.7	2.8	73.3	36.7	21.6	49.4	8.1	5.3	4.5
03/09/2020	51.0	7.9	39.5	7.7	5.0	21.0	2.8	77.7	37.4	21.6	66.3	8.1	7.0	4.5
04/09/2020	43.6	7.2	32.8	8.6	3.8	23.5	2.1	72.2	36.0	21.6	64.9	7.2	7.9	7.2
07/09/2020	59.1	9.3	47.4	14.6	11.3	26.0	8.3	62.4	50.1	25.0	73.3	10.9	17.6	14.4
08/09/2020	61.8	12.2	57.6	16.3	12.5	42.1	11.1	58.0	59.9	20.0	80.4	18.1	20.2	16.2
09/09/2020	66.5	14.4	62.1	18.0	11.3	48.3	13.2	61.3	64.9	16.7	60.7	25.3	29.0	15.3
10/09/2020	66.5	17.2	58.7	17.1	12.5	63.1	13.2	60.2	69.1	15.0	52.2	27.1	33.3	16.2
11/09/2020	72.5	22.3	63.3	20.5	17.6	64.3	14.6	59.1	74.7	15.0	43.7	38.9	36.9	23.4
14/09/2020	114.8	23.0	94.9	34.2	25.1	103.9	20.1	67.8	103.7	8.3	50.8	53.4	42.1	28.8
15/09/2020	122.9	23.0	93.8	35.1	28.8	117.6	22.9	61.3	105.1	18.3	57.8	52.5	47.4	34.2
16/09/2020	125.6	34.5	98.3	34.2	35.1	127.5	24.3	59.1	105.1	15.0	62.1	56.1	38.6	49.5
17/09/2020	128.9	35.2	116.3	41.9	41.4	121.3	23.6	66.7	126.2	15.0	94.5	58.8	33.3	52.1
18/09/2020	126.2	35.2	125.4	47.1	40.1	132.4	25.0	73.3	129.7	20.0	103.0	51.6	34.2	53.9
21/09/2020	110.8	48.8	114.1	45.4	38.9	147.2	23.6	91.9	144.6	30.0	135.4	48.9	43.9	55.7
22/09/2020	143.7	62.5	140.1	45.4	48.9	163.3	24.3	112.7	153.7	26.6	165.0	45.2	52.7	55.8
23/09/2020	154.4	63.2	153.6	42.4	56.4	159.6	29.1	112.7	124.7	35.0	184.8	38.0	57.9	45.0
24/09/2020	171.2	68.2	159.3	50.5	63.9	184.4	31.5	153.2	181.9	38.3	169.3	46.1	66.7	51.2
25/09/2020	194.7	72.5	180.7	59.1	67.7	194.3	30.5	161.9	185.4	43.3	163.6	48.9	73.7	49.5
28/09/2020	196.7	66.0	264.3	66.8	92.8	180.7	39.5	207.9	186.2	76.6	131.2	67.9	90.4	53.9
29/09/2020	194.7	75.4	275.6	73.6	104.0	202.9	47.1	222.1	193.9	83.3	122.7	77.8	100.0	65.6
30/09/2020	182.6	66.8	283.5	83.0	105.3	211.6	47.8	227.6	193.9	86.6	118.5	86.9	117.6	68.3
01/10/2020	170.5	71.1	324.2	76.2	102.8	204.2	50.6	214.4	192.5	94.9	122.7	86.0	122.9	71.0
02/10/2020	148.3	66.0	335.5	65.9	106.6	196.7	60.3	209.0	200.3	93.2	128.4	89.6	125.5	70.1
05/10/2020	202.8	140.7	414.6	106.1	120.3	272.2	118.5	294.3	268.7	186.5	203.1	143.9	196.6	105.2
06/10/2020	210.1	153.6	443.9	122.4	132.9	267.3	135.2	299.8	296.2	194.8	221.5	168.3	215.0	107.9
07/10/2020	218.9	168.0	439.4	135.2	134.1	277.2	156.0	309.6	319.4	229.8	235.6	185.5	239.6	119.6
08/10/2020	235.7	173.7	436.0	152.4	136.6	287.1	166.4	318.4	320.8	243.1	246.8	199.0	266.8	126.8
09/10/2020	259.2	188.1	415.7	175.5	160.5	289.6	174.0	308.5	318.0	248.1	266.6	215.3	294.9	131.3
10/10/2020	293.4	195.3	449.6	196.0	175.5	313.1	201.0	320.6	333.5	254.8	279.3	224.4	348.4	149.2
11/10/2020	329.7	202.4	486.9	225.1	181.8	342.8	235.7	352.3	336.3	266.4	282.1	252.4	369.5	163.6
12/10/2020	357.2	210.3	527.5	231.1	194.3	342.8	256.5	370.9	356.8	293.1	303.3	270.5	398.4	166.3
13/10/2020	374.1	218.0	536.4	237.7	186.9	346.7	274.6	398.4	352.8	305.5	303.6	260.9	438.3	177.5
14/10/2020	412.2	233.1	554.4	253.8	204.3	336.9	298.6	429.9	351.4	302.2	335.7	271.7	452.3	190.0
15/10/2020	434.9	247.4	571.3	253.8	211.7	329.5	315.0	454.9	347.9	294.0	333.0	279.8	454.9	201.6
16/10/2020	444.9	274.7	606.2	238.5	203.0	343.0	332.8	469.0	368.9	297.3	323.2	277.1	465.4	217.7
17/10/2020	465.6	294.7	585.9	252.1	215.4	336.9	328.0	492.9	373.1	289.1	362.3	286.1	487.3	221.2
18/10/2020	452.9	313.4	563.4	249.5	216.6	320.8	341.7	480.9	376.6	310.4	394.5	283.4	485.5	224.8
19/10/2020	489.7	337.8	547.7	245.3	241.4	341.8	357.4	463.6	375.2	321.9	418.3	296.1	480.3	256.0
20/10/2020	514.4	360.7	539.8	262.2	258.7	339.3	358.1	456.0	387.7	349.8	474.2	322.2	453.2	286.4
21/10/2020	526.5	400.9	531.9	256.3	274.8	352.9	365.7	439.7	397.5	371.2	474.2	324.0	450.5	306.0
22/10/2020	557.8	432.4	503.8	271.5	287.2	372.6	376.6	436.4	398.9	415.5	514.8	333.1	470.7	308.7
23/10/2020	577.2	422.4	481.3	298.6	289.7	383.7	380.0	419.1	392.6	427.0	535.8	352.9	452.3	302.4
26/10/2020	736.2	484.1	466.7	388.3	354.0	465.2	406.7	508.1	468.1	517.3	644.9	432.4	464.5	378.3
27/10/2020	766.2	491.2	475.7	390.0	360.2	497.3	385.5	494.0	482.1	515.7	660.3	431.5	481.2	380.9
28/10/2020	789.6	476.2	461.1	410.3	350.3	523.2	362.2	497.2	517.0	514.1	672.9	435.1	482.0	375.6
29/10/2020	779.6	451.1	440.8	401.8	352.8	536.8	356.1	487.5	509.3	494.4	674.3	443.2	452.3	380.9
30/10/2020	805.0	506.3	427.4	382.4	382.5	529.3	335.5	500.5	505.1	481.2	668.7	439.6	449.7	432.7
02/11/2020	742.2	409.5	362.1	337.5	330.5	503.4	266.4	436.4	445.7	407.3	533.0	371.9	380.6	377.4
03/11/2020	727.5	408.8	364.4	331.6	331.8	484.9	254	454.6	432.5	402.4	463.1	364.7	370.1	363.1

Number of COVID-19 cases occupying hospital beds in Lancashire and South Cumbria

	08/09/2020	15/09/2020	22/09/2020	29/09/2020	06/10/2020	13/10/2020	20/10/2020	27/10/2020
Weekly admissions to hospitals for COVID-19	4	4	15	25	53	63	107	162
Weekly inpatient diagnoses for COVID-19	5	50	43	93	156	190	336	319
Number of HDU/ITU/IDU beds with COVID-19 patients on specified date	4	10	20	39	82	105	159	205
Number of beds (excluding HDU/ITU/IDU) with COVID-19 patients on specified date	6	30	51	75	132	203	353	400

The hospital admission figures are of people who had a confirmed case of COVID-19 in the 14 days prior to admission.

The weekly inpatient diagnoses are patients who received a confirmed COVID diagnosis after being admitted to hospital.

The in hospital data used is a subset of the data that is published monthly by the NHS here: <https://www.england.nhs.uk/statistics/statistical-work-areas/covid-19-hospital-activity/> It will not be made available at an organisation level.

Count of deaths identified as Covid-19 on death certificates and occurred up to 23 October but were registered up to 31 October

LANCASHIRE

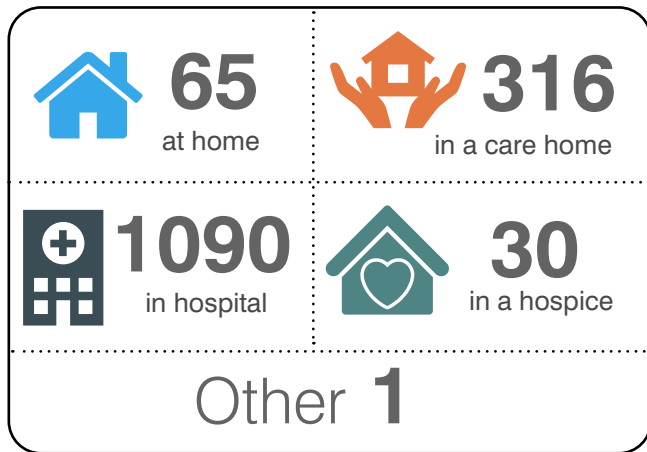

TOTAL 1,503

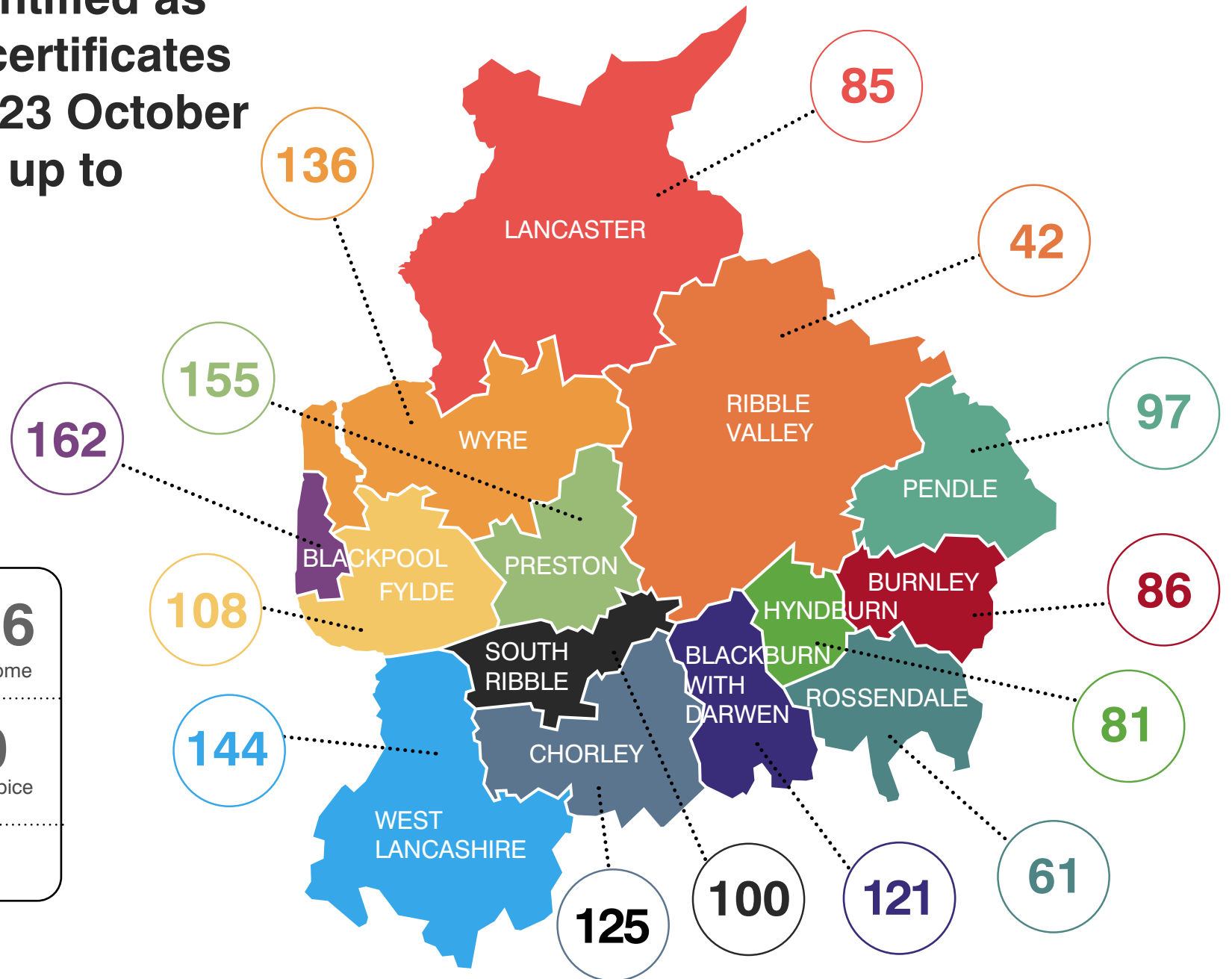

Weekly deaths occurring up to 23 October, compared with the five-year weekly average

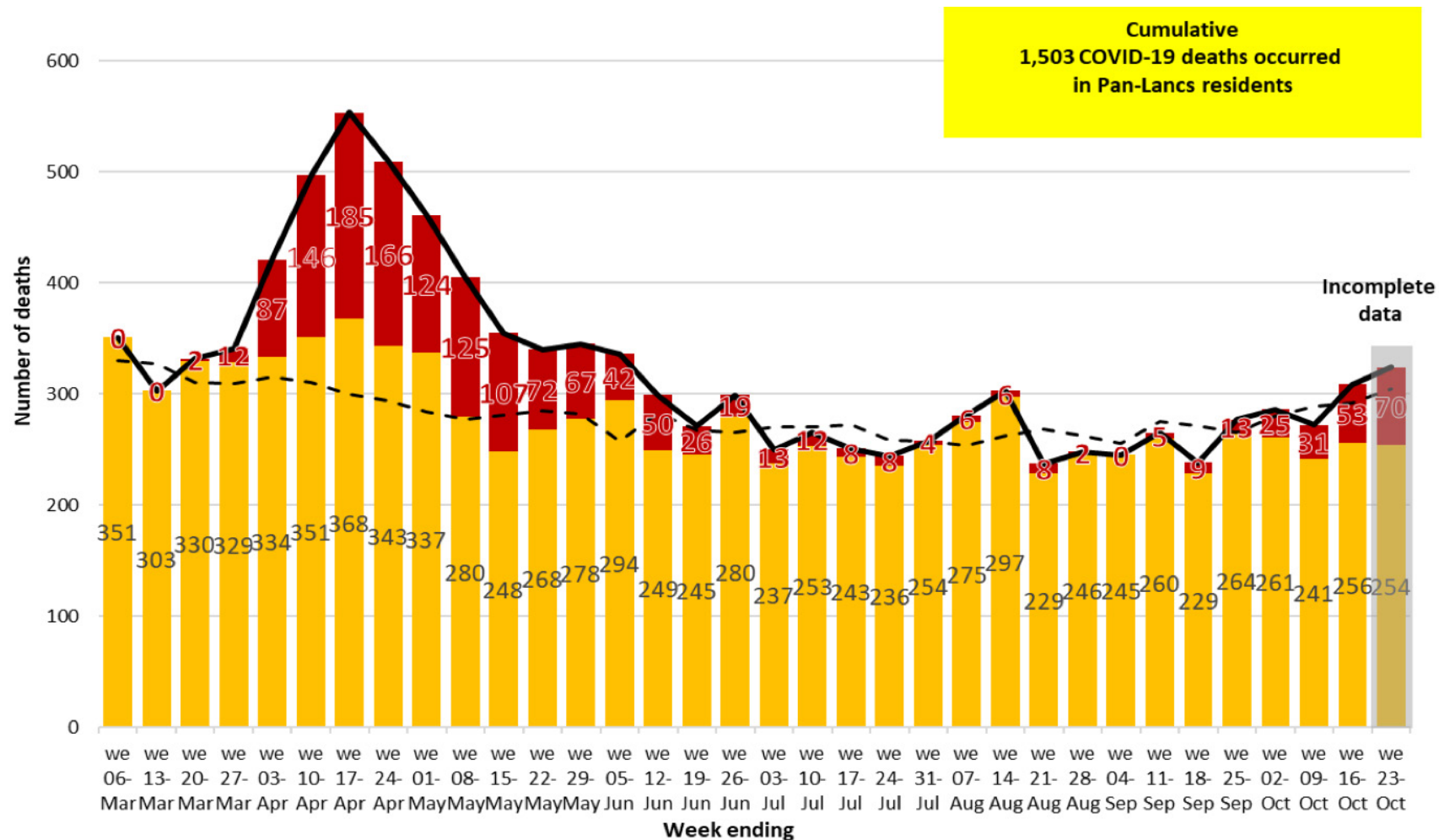

Non-Covid-19
 Covid-19
 Total deaths
 Weekly average (2015 - 2019)

Covid-19 mortality rate, all persons 1 March to 31 July 2020, rate per 100,000

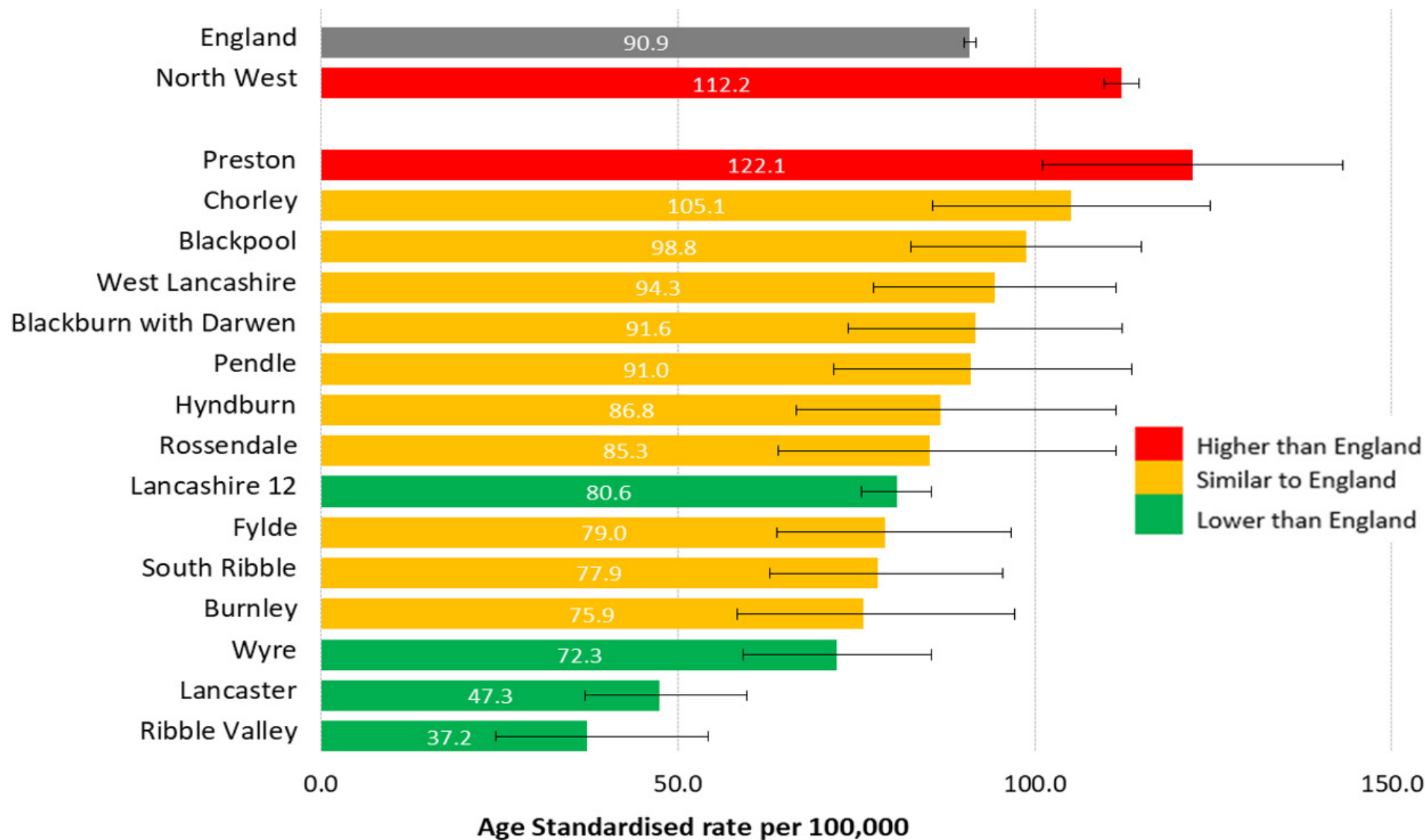

Help share our messages!

Access our [range of resources](#) to share on social media to encourage Lancashire people to play their part to combat coronavirus.

Find out more about the [LancsTogether](#) campaign and what you can do to take part.

We are all working together in Lancashire to combat coronavirus.

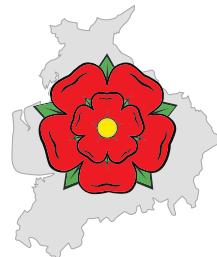

**Lancashire
Resilience
Forum**