

Weekly update for coronavirus figures in the county

Wednesday 14 October 2020

How is coronavirus affecting people in Lancashire?

This is a weekly bulletin produced by the Lancashire Resilience Forum with the latest figures on the number of coronavirus-related cases and deaths in the county, as well as figures at a unitary and district level.

It also shows how Lancashire compares to other areas of the country.



Confirmed cases from positive 'pillar 1 and 2' tests up to 12 October 2020

LANCASHIRE

24,347

NORTH WEST

127,818

ENGLAND

526,086

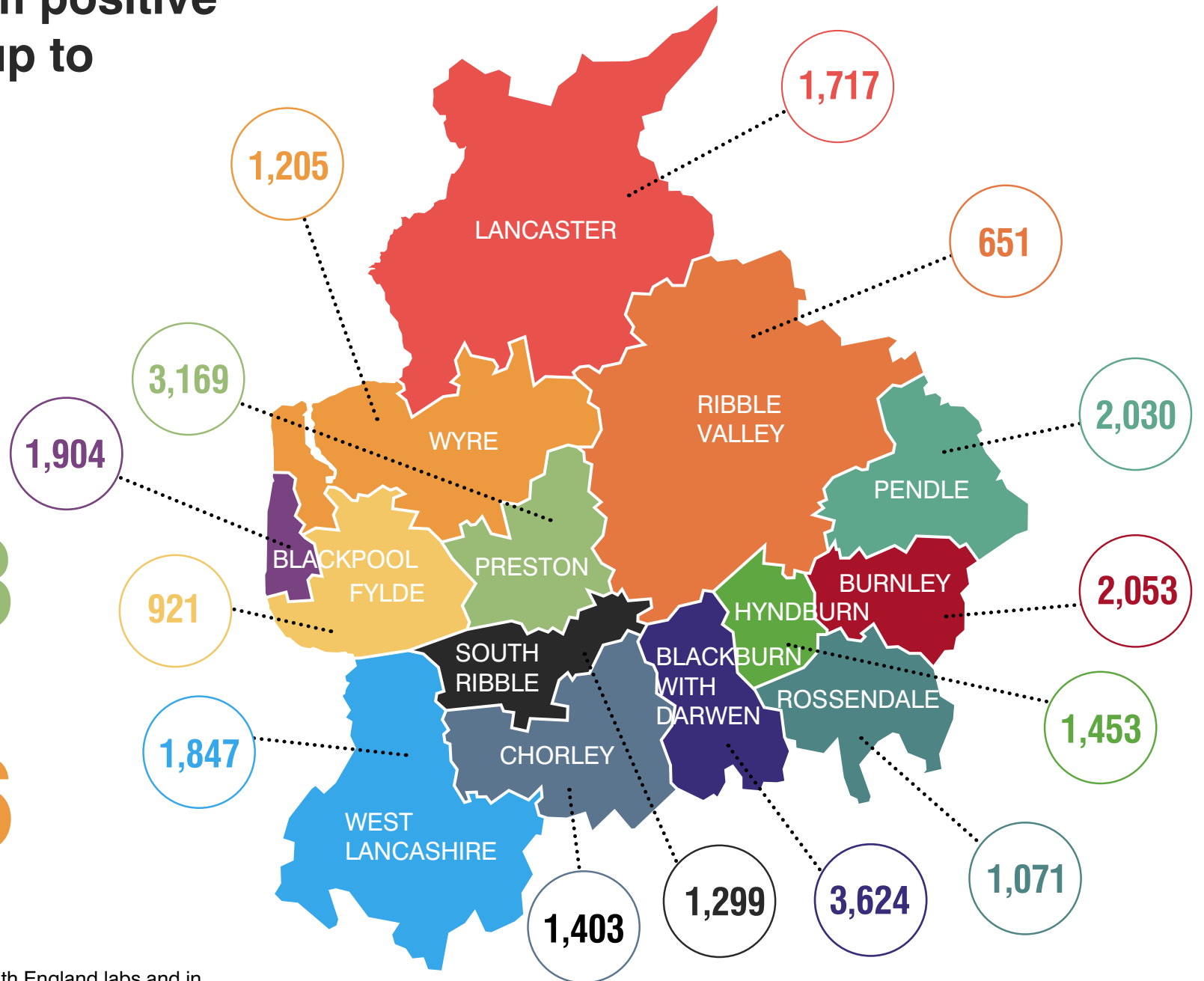

These figures are from tests carried out in Public Health England labs and in the NHS (Pillar 1) and from other testing routes, such as mobile labs (Pillar 2).

Weekly rate of Covid-19 cases per 100,000 population tested under pillar 1 and pillar 2 (Week 40 - data between 28 September and 4 October 2020).

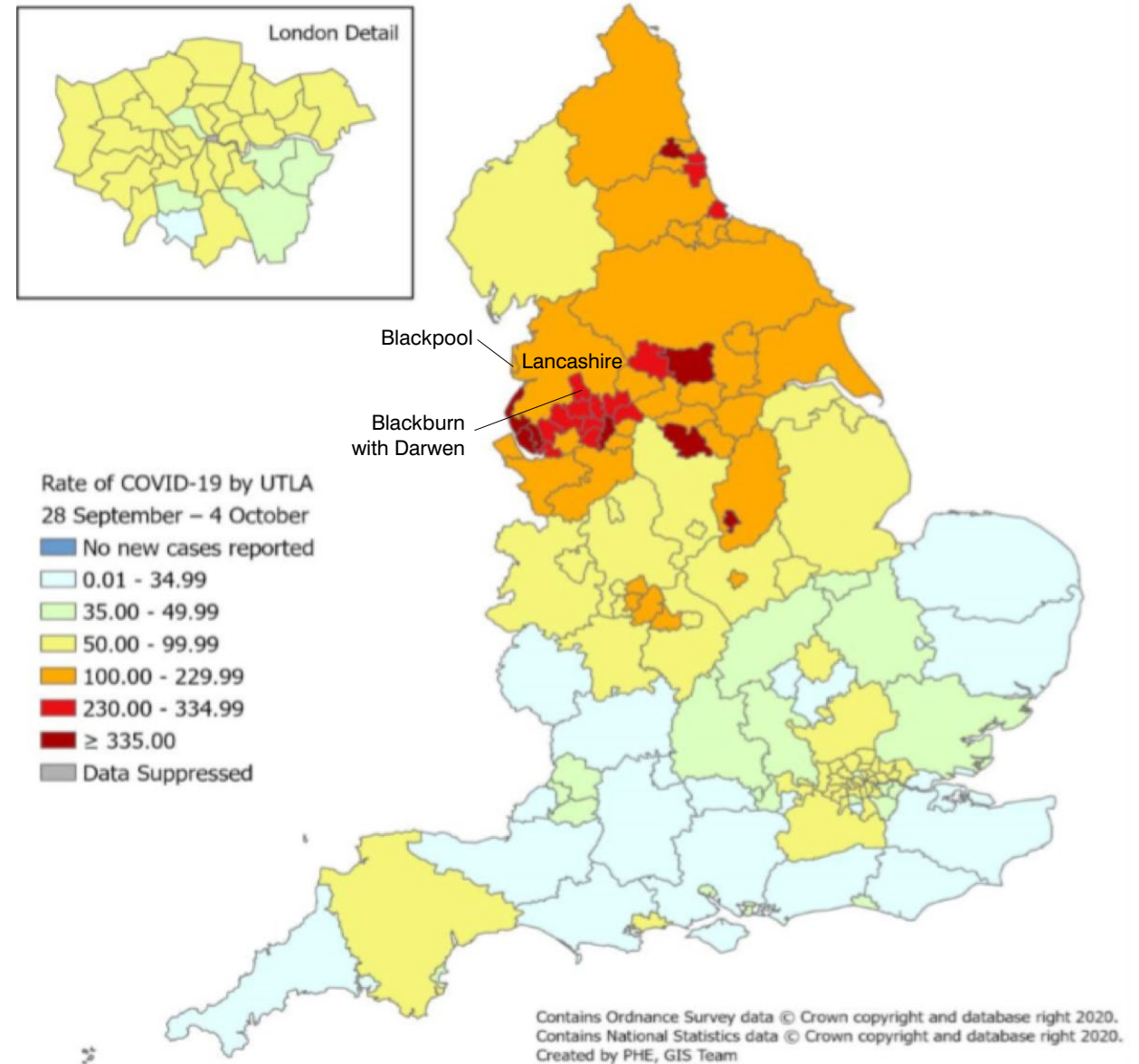

For rate of cases detected via Pillar 1 & 2 testing:
Blackpool and Lancashire are in the third highest category.
Blackburn with Darwen in the second highest category.

Pillar 1 = swab testing in PHE labs & NHS hospitals for those with a medical need and key workers & their families
Pillar 2 = testing by commercial partners - swab testing for the wider population from out in the community

Cumulative lab-confirmed cases up to 12 October, rate per 100,000

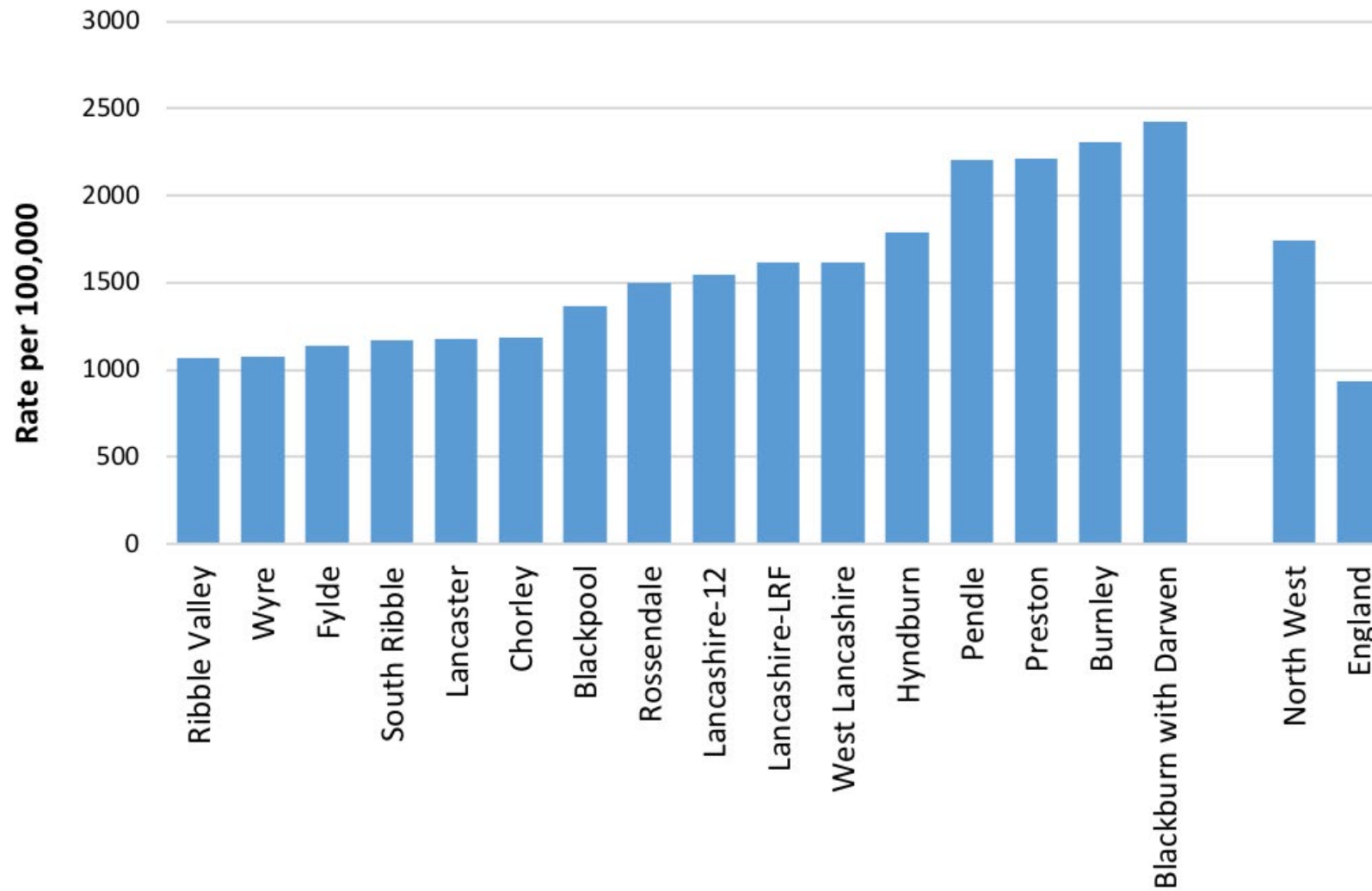

Daily pillar 1 and pillar 2 lab-confirmed cases to 12 October

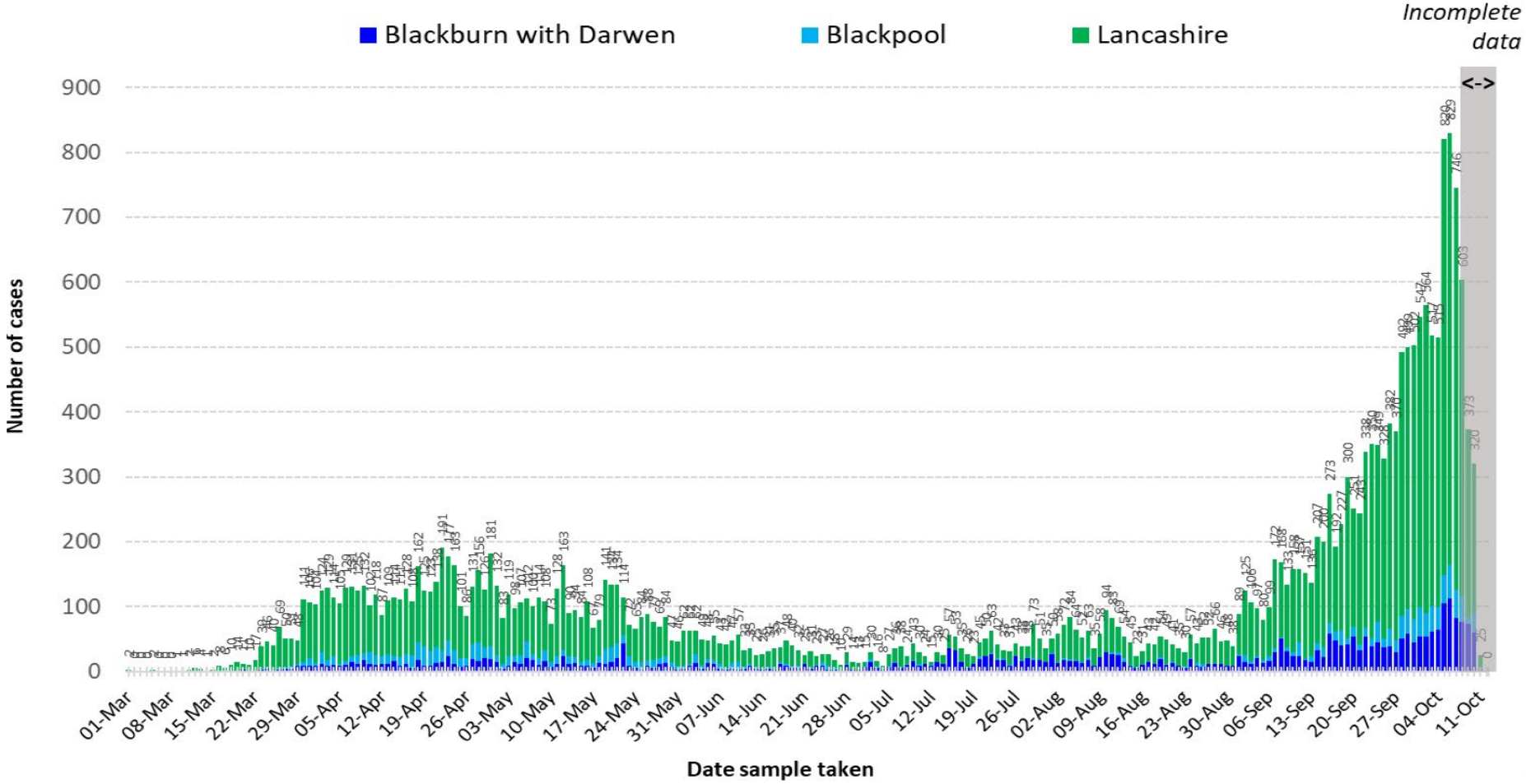

Positive tests are counted according to the date the sample was taken. However, most swabs taken in recent days will not yet have produced a result, so it is important not to jump to the conclusion that the epidemic is tailing off quicker than it really is. The PHE website cautions that only data from five days or more ago can be considered complete. The greyed-out columns in figure above are liable to be added to as more results come in.

Figures relating to confirmed cases by Upper Tier Local Authority can be downloaded from: <https://coronavirus.data.gov.uk>

Testing and incidence reporting period 7/10/20 - 13/10/20

Local Authority	Individuals Tested per 100,000 (7-Day Moving Average)			Percentage Tested Positive per 100,000 (7-Day Moving Average)			Daily Incidence per 100,000 (7-Day Moving Average)		
Blackburn with Darwen	473.1	469.1	↑	11.9	11.3	↑	374.1	357.2	↑
Blackpool	414.4	425.3	↓	7.6	7.1	↑	218.0	210.3	↑
Burnley	679.7	676.5	↑	11.8	11.5	↑	536.4	527.5	↑
Chorley	408.7	407.8	↑	8.4	8.2	↑	237.7	231.1	↑
Fylde	377.2	392.2	↓	7.3	7.2	↑	186.9	194.3	↓
Hyndburn	503.8	505.2	↓	10.1	9.9	↑	346.7	342.8	↑
Lancaster	406.9	408.9	↓	10.6	10.0	↑	274.6	256.5	↑
Pendle	559.7	549.8	↑	11.0	10.6	↑	398.4	370.9	↑
Preston	511.5	523.2	↓	10.3	10.1	↑	352.8	356.8	↓
Ribble Valley	377.5	387.3	↓	12.1	11.4	↑	305.5	293.1	↑
Rossendale	441.7	434.4	↑	10.0	10.3	↓	303.6	303.3	↑
South Ribble	428.1	418.6	↑	8.8	9.2	↓	260.9	270.5	↓
West Lancashire	529.5	524.0	↑	12.5	11.4	↑	438.3	398.4	↑↑
Wyre	343.3	371.2	↓	7.5	6.5	↑↑	177.5	166.3	↑
England (30/09/20-06/10/20)	360.8			6.0			143.2		

Due to the reporting delays for comparison between Local Authorities the most recent 4 days are excluded from the calculations of rates and moving averages.

Single direction-of-travel arrows denote a percentage change of less than 10%.
Twin arrows denote a change of greater than 10%.

Source: PHE laboratory confirmed COVID-19-line list

Covid-19 cases (number of people with a lab-confirmed positive test result) by Middle Super Output Area (MSOA).

MSOAs with 3 and above COVID-19 cases, in the 7 days ending 8 October

Local authority	MSOA	Number of cases
Lancaster	University, Galgate & Dolphinholme	150
Burnley	Harle Syke & Lanehead	61
Hyndburn	Accrington West	55
Burnley	Rose Hill & Burnley Wood	54
Hyndburn	Accrington North East	53
Preston	Frenchwood & Fishwick	53
Pendle	Marsden	52
Preston	Preston Town Centre	52
Burnley	Central Burnley & Daneshouse	50
Blackburn with Darwen	Wensley Fold	49
West Lancashire	Ormskirk Town & East	49
Pendle	Nelson East	48
Blackburn with Darwen	Audley	47
West Lancashire	Aughton	47
Blackburn with Darwen	Bastwell	44
Burnley	Habergham & Ightenhill	44
Blackburn with Darwen	Little Harwood	43
Burnley	Barclay Hills & Trinity	43
Preston	Brookfield & Holme Slack	43
West Lancashire	Upholland	42
Lancaster	Scale Hall & Torrisholme	41
Pendle	Nelson West	40
Blackburn with Darwen	Lammack & Revidge	39
Lancaster	Lancaster Central	39
Blackburn with Darwen	Queen's Park & Higher Croft	37
Preston	Ribbleton	37
Rossendale	Bacup	37
Burnley	Bank Hall & Fulfilledge	36
Rossendale	Haslingden	36
Blackburn with Darwen	Central Blackburn	35
Hyndburn	Great Harwood	35
West Lancashire	Ormskirk North & West	35
Chorley	Croston & Mawdesley	34
Blackburn with Darwen	Shadsworth & Intack	33
Fylde	Ansdell & Fairhaven	33
West Lancashire	Burscough	33
Blackburn with Darwen	Roe Lee, Brownhill & Sunnybower	32
Burnley	Brunshaw & Brownside	32
Hyndburn	Accrington South East	31
Pendle	Barrowford, Higham & Pendleside	31
Pendle	Brierfield & Reedley	31
Ribble Valley	Longridge North, Ribchester & Chipping	31
Blackburn with Darwen	South Darwen & Whitehall	30
Burnley	Padiham	30
Burnley	Hapton & Lowerhouse	30
Hyndburn	Oswaldtwistle	30
West Lancashire	Rufford & Banks	30
Chorley	Eccleston & Charnock Richard	29
Preston	Moor Park	29
West Lancashire	Parbold, Appley Bridge & Wrightington	29

West Lancashire	Skelmersdale Ashurst	29
Burnley	Whittlefield & Rose Grove	28
Chorley	Adlington & Rivington	28
Rossendale	Rawtenstall	28
Blackburn with Darwen	Ewood & Fernhurst	27
Blackpool	Stanley Park & Great Marton	27
Pendle	Nelson Bradley	27
Preston	Broughton & Wychnor	27
Blackburn with Darwen	Beardwood, Pleasington & Livesey	26
Preston	Ingol	26
Ribble Valley	Read, Sabden & Chatburn	26
Rossendale	Whitworth	26
West Lancashire	Hesketh Bank & Tarleton	26
Burnley	Cliviger, Worsthorne & Lane Bottom	25
Fylde	St Annes Town	25
Pendle	Colne Horsfield	25
Preston	Fulwood	25
Preston	Ashton-on-Ribble & Larches	25
Ribble Valley	Wilpshire & Mellor	25
West Lancashire	Bickerstaffe & Newburgh	25
West Lancashire	Skelmersdale Central	25
West Lancashire	Skelmersdale South East	25
Rossendale	Waterfoot & Stacksteads	25
Chorley	Chorley West	24
Fylde	Kirkham & Wesham	24
Hyndburn	Broadfield & Knuzden	24
Lancaster	Heysham & Overton	24
Preston	St Matthew's	24
South Ribble	Penwortham North	24
West Lancashire	Skelmersdale West	24
Wyre	Garstang & Catterall	24
Pendle	Barnoldswick North	23
Preston	Plungington & University	23
Chorley	Clayton-le-Woods	22
Preston	St George's	22
Ribble Valley	Clitheroe South	22
Rossendale	Helmshore	22
Ribble Valley	Clitheroe North	21
South Ribble	New Longton & Hutton	21
Hyndburn	Clayton-le-Moors & Huncoat	20
Preston	Longsands	20
Preston	Cadley & College	20
Rossendale	Crawshawbooth, Reedsholme & Water	20
South Ribble	Gregson Lane & Coupe Green	20
South Ribble	Penwortham South	20
South Ribble	Farington	20
Wyre	Bonds, Bilsborrow & Wyresdale	20
Blackburn with Darwen	Witton, Mill Hill & Hollin Bank	19
Blackpool	Churchtown	19
Preston	Lea & Marina	19
South Ribble	Leyland South East & Buckshaw Village	19
West Lancashire	Scarisbrick, Halsall & Haskayne	19

MSOAs are small areas with around 7,200 average population and are used to facilitate the reporting of small area statistics.

Source: <https://coronavirus.data.gov.uk/cases>

Continued on next page

Covid-19 cases (number of people with a lab-confirmed positive test result) by Middle Super Output Area (MSOA).

MSOAs with 3 and above COVID-19 cases, in the 7 days ending 8 October

Blackburn with Darwen	Meadowhead	18
Blackburn with Darwen	North Darwen	18
Chorley	Euxton	18
Lancaster	Scotforth East & Bowerham	18
Pendle	Colne Vivary Bridge	18
Ribble Valley	Whalley & Brockhall	18
South Ribble	Bamber Bridge East	18
Blackburn with Darwen	Darwen Town	17
Chorley	Chorley Town & South	17
Lancaster	Marsh, Haverbreaks & Scotforth West	17
West Lancashire	Skelmersdale East	17
Blackpool	Queenstown & Layton	16
Blackpool	Park Road	16
Chorley	Whittle-le-Woods & Anglezarke	16
Fylde	Lytham	16
Pendle	East Colne, Foulridge & Trawden	16
Preston	Grimpsargh & Goosnargh	16
Ribble Valley	Waddington, Gisburn & Slaidburn	16
Blackpool	Hoohill	15
Burnley	Queensgate	15
Preston	Haslam Park	15
South Ribble	Lostock Hall	15
South Ribble	Leyland North	15
Wyre	Cleleys East	15
Wyre	Thornton East & Carleton West	15
Wyre	Poulton North & Carleton East	15
Blackpool	Norbreck & Bispham	14
Blackpool	Victoria	14
Chorley	Chorley South West	14
Pendle	Colne Waterside	14
South Ribble	Walton-le-Dale	14
South Ribble	Lower Penwortham North	14
Blackpool	Warbreck & Bispham Road	13
Blackpool	Hawes Side	13
Blackpool	Common Edge	13
Hyndburn	Church	13
South Ribble	Longton & Walmer Bridge	13
South Ribble	Seven Stars	13
Blackpool	Little Bispham & Anchorsholme	12
Blackpool	Little Marton & Marton Moss Side	12
Blackpool	South Shore	12
Blackpool	Squires Gate	12
Chorley	Brindle & Withnell	12
Chorley	Chorley East	12
Chorley	Coppull	12
Fylde	Elswick, Singleton & Weeton	12
Fylde	Warton & Freckleton	12
Wyre	Fleetwood South East	12
Wyre	Cleleys West	12
Blackpool	North Shore	11
Blackpool	South Promenade & Seaside Way	11
Lancaster	Morecambe Westgate	11

Lancaster	Moorlands & Greaves	11
Rosendale	Townsend Fold & Edenfield	11
South Ribble	Bamber Bridge West	11
South Ribble	Leyland South West	11
Blackburn with Darwen	East Darwen	10
Chorley	Chorley North	10
Fylde	Clifton & Newton-with-Scales	10
Lancaster	Skerton & Vale	10
Pendle	Earby & Salterforth	10
Ribble Valley	Longridge South	10
South Ribble	Lower Penwortham South	10
Wyre	Thornton West	10
Wyre	Poulton South	10
Blackpool	Little Layton & Little Carleton	9
Blackpool	North East Centre	9
Chorley	Clayton Brook	9
Hyndburn	Rishton	9
Lancaster	Hest Bank & Bolton-le-Sands	9
Lancaster	Halton & Caton	9
Lancaster	Morecambe South West	9
Wyre	Fleetwood Town	9
Blackburn with Darwen	Tockholes, Edgworth & Hoddlesden	8
Lancaster	Kellet & Lune Valley	8
Wyre	Fleetwood Warren	8
Blackpool	Central Blackpool	7
Lancaster	Carnforth, Silverdale & Warton	7
Lancaster	Lancaster East	7
Pendle	Barnoldswick South	7
South Ribble	Moss Side	7
Wyre	Preesall, Stalmine & Hambleton	7
Wyre	Pilling, Great Eccleston & Inksip	7
Wyre	Fleetwood Rossall & Chatsworth	6
Lancaster	Morecambe Town	5
Fylde	St Annes North & Airport	4
Fylde	Heyhouses & Park	4
Lancaster	Morecambe West End	3

MSOAs are small areas with around 7,200 average population and are used to facilitate the reporting of small area statistics.

Source: <https://coronavirus.data.gov.uk/cases>

New cases per 100,000 population (7 day average) as published every day by Public Health England

Date	Blackburn	Blackpool	Burnley	Chorley	Fylde	Hyndburn	Lancaster	Pendle	Preston	Ribble Valley	Rossendale	South Ribble	West Lancashire	Wyre
03/08/2020	81.2	6.5	23.7	3.4	5.0	13.6	3.5	38.3	31.0	3.3	8.5	4.5	16.7	1.8
04/08/2020	80.6	5.0	21.5	3.4	8.8	16.1	3.5	42.7	36.0	5.0	8.5	4.5	15.8	1.8
05/08/2020	78.6	5.0	20.3	6.8	10.0	18.6	2.8	43.8	33.8	5.0	9.9	3.6	17.6	2.7
06/08/2020	89.3	5.7	21.5	7.7	10.0	22.3	3.5	47.0	31.0	5.0	9.9	4.5	12.3	3.6
07/08/2020	81.2	6.5	28.2	6.8	10.0	23.5	2.8	63.5	30.3	5.0	9.9	6.3	12.3	2.7
10/08/2020	81.2	7.9	40.7	7.7	11.3	28.5	6.2	85.3	40.2	8.3	2.8	13.6	14.0	5.4
11/08/2020	77.9	9.3	39.5	11.1	11.3	27.2	6.2	89.7	38.1	8.3	4.2	15.4	10.5	4.5
12/08/2020	80.6	9.3	42.9	11.1	8.8	28.5	5.5	99.6	41.6	10.0	9.9	15.4	9.7	4.5
13/08/2020	74.5	9.3	45.2	11.1	7.5	29.7	4.9	84.2	43.0	8.3	9.9	11.8	12.3	5.4
14/08/2020	68.5	10.8	41.8	11.1	8.8	28.5	4.2	100.7	43.7	8.3	8.5	14.5	13.2	4.5
17/08/2020	94.7	10.8	38.4	10.3	10.0	39.6	2.8	79.9	39.5	11.7	11.3	8.1	8.8	9.9
18/08/2020	95.3	12.9	37.3	7.7	10.0	42.1	2.1	75.5	40.9	10.0	9.9	8.1	10.5	9.9
19/08/2020	88.6	11.5	32.8	7.7	12.5	39.6	2.1	75.5	40.2	10.0	5.6	8.1	13.2	10.8
20/08/2020	86.6	10.8	30.5	9.4	12.5	34.6	2.1	74.4	36.7	10.0	8.5	10.0	9.7	11.7
21/08/2020	78.6	11.5	35.0	9.4	11.3	35.9	1.4	94.1	37.7	10.0	7.1	11.8	8.8	11.7
24/08/2020	55.1	8.6	16.9	13.7	8.8	24.7	2.1	64.5	25.4	8.3	11.3	10.0	8.8	8.1
25/08/2020	52.4	5.7	24.9	12.8	6.3	19.8	5.5	67.8	23.3	10.0	14.1	8.1	7.0	8.1
26/08/2020	55.7	5.7	26.0	9.4	5.0	19.8	6.9	60.2	19.7	10.0	14.1	8.1	5.3	8.1
27/08/2020	57.7	5.7	24.9	8.6	6.3	21.0	6.9	67.8	25.4	13.3	12.7	6.3	5.3	5.4
28/08/2020	58.4	7.2	31.6	8.6	7.5	26.0	8.3	61.3	27.5	13.3	15.5	5.4	5.3	5.4
31/08/2020	46.3	11.5	37.3	4.3	6.3	30.9	6.9	64.5	28.2	10.0	18.3	6.3	3.5	2.7
01/09/2020	47.7	9.3	29.4	7.7	5.0	24.7	2.1	76.7	36.7	20.0	40.9	7.2	3.5	3.6
02/09/2020	49.0	9.3	35.0	8.6	5.0	24.7	2.8	73.3	36.7	21.6	49.4	8.1	5.3	4.5
03/09/2020	51.0	7.9	39.5	7.7	5.0	21.0	2.8	77.7	37.4	21.6	66.3	8.1	7.0	4.5
04/09/2020	43.6	7.2	32.8	8.6	3.8	23.5	2.1	72.2	36.0	21.6	64.9	7.2	7.9	7.2
07/09/2020	59.1	9.3	47.4	14.6	11.3	26.0	8.3	62.4	50.1	25.0	73.3	10.9	17.6	14.4
08/09/2020	61.8	12.2	57.6	16.3	12.5	42.1	11.1	58.0	59.9	20.0	80.4	18.1	20.2	16.2
09/09/2020	66.5	14.4	62.1	18.0	11.3	48.3	13.2	61.3	64.9	16.7	60.7	25.3	29.0	15.3
10/09/2020	66.5	17.2	58.7	17.1	12.5	63.1	13.2	60.2	69.1	15.0	52.2	27.1	33.3	16.2
11/09/2020	72.5	22.3	63.3	20.5	17.6	64.3	14.6	59.1	74.7	15.0	43.7	38.9	36.9	23.4
14/09/2020	114.8	23.0	94.9	34.2	25.1	103.9	20.1	67.8	103.7	8.3	50.8	53.4	42.1	28.8
15/09/2020	122.9	23.0	93.8	35.1	28.8	117.6	22.9	61.3	105.1	18.3	57.8	52.5	47.4	34.2
16/09/2020	125.6	34.5	98.3	34.2	35.1	127.5	24.3	59.1	105.1	15.0	62.1	56.1	38.6	49.5
17/09/2020	128.9	35.2	116.3	41.9	41.4	121.3	23.6	66.7	126.2	15.0	94.5	58.8	33.3	52.1
18/09/2020	126.2	35.2	125.4	47.1	40.1	132.4	25.0	73.3	129.7	20.0	103.0	51.6	34.2	53.9
21/09/2020	110.8	48.8	114.1	45.4	38.9	147.2	23.6	91.9	144.6	30.0	135.4	48.9	43.9	55.7
22/09/2020	143.7	62.5	140.1	45.4	48.9	163.3	24.3	112.7	153.7	26.6	165.0	45.2	52.7	55.8
23/09/2020	154.4	63.2	153.6	42.4	56.4	159.6	29.1	112.7	124.7	35.0	184.8	38.0	57.9	45.0
24/09/2020	171.2	68.2	159.3	50.5	63.9	184.4	31.5	153.2	181.9	38.3	169.3	46.1	66.7	51.2
25/09/2020	194.7	72.5	180.7	59.1	67.7	194.3	30.5	161.9	185.4	43.3	163.6	48.9	73.7	49.5
28/09/2020	196.7	66.0	264.3	66.8	92.8	180.7	39.5	207.9	186.2	76.6	131.2	67.9	90.4	53.9
29/09/2020	194.7	75.4	275.6	73.6	104.0	202.9	47.1	222.1	193.9	83.3	122.7	77.8	100.0	65.6
30/09/2020	182.6	66.8	283.5	83.0	105.3	211.6	47.8	227.6	193.9	86.6	118.5	86.9	117.6	68.3
01/10/2020	170.5	71.1	324.2	76.2	102.8	204.2	50.6	214.4	192.5	94.9	122.7	86.0	122.9	71.0
02/10/2020	148.3	66.0	335.5	65.9	106.6	196.7	60.3	209.0	200.3	93.2	128.4	89.6	125.5	70.1
05/10/2020	202.8	140.7	414.6	106.1	120.3	272.2	118.5	294.3	268.7	186.5	203.1	143.9	196.6	105.2
06/10/2020	210.1	153.6	443.9	122.4	132.9	267.3	135.2	299.8	296.2	194.8	221.5	168.3	215.0	107.9
07/10/2020	218.9	168.0	439.4	135.2	134.1	277.2	156.0	309.6	319.4	229.8	235.6	185.5	239.6	119.6
08/10/2020	235.7	173.7	436.0	152.4	136.6	287.1	166.4	318.4	320.8	243.1	246.8	199.0	266.8	126.8
09/10/2020	259.2	188.1	415.7	175.5	160.5	289.6	174.0	308.5	318.0	248.1	266.6	215.3	294.9	131.3
10/10/2020	293.4	195.3	449.6	196.0	175.5	313.1	201.0	320.6	333.5	254.8	279.3	224.4	348.4	149.2
11/10/2020	329.7	202.4	486.9	225.1	181.8	342.8	235.7	352.3	336.3	266.4	282.1	252.4	369.5	163.6
12/10/2020	357.2	210.3	527.5	231.1	194.3	342.8	256.5	370.9	356.8	293.1	303.3	270.5	398.4	166.3
13/10/2020	374.1	218	536.4	237.7	186.9	346.7	274.6	398.4	352.8	305.5	303.6	260.9	438.3	177.5

Number of COVID-19 cases occupying hospital beds in Lancashire and South Cumbria

	18/08/2020	25/08/2020	01/09/2020	08/09/2020	15/09/2020	22/09/2020	29/09/2020	06/10/2020
Weekly admissions to hospitals for COVID-19	8	3	2	4	4	15	25	53
Weekly inpatient diagnoses for COVID-19	4	3	12	5	50	43	93	156
Number of HDU/ITU/IDU beds with COVID-19 patients on specified date	5	3	6	4	10	20	39	82
Number of beds (excluding HDU/ITU/IDU) with COVID-19 patients on specified date	9	4	6	6	30	51	75	132

The hospital admission figures are of people who had a confirmed case of COVID-19 in the 14 days prior to admission.

The weekly inpatient diagnoses are patients who received a confirmed COVID diagnosis after being admitted to hospital.

The in hospital data used is a subset of the data that is published monthly by the NHS here: <https://www.england.nhs.uk/statistics/statistical-work-areas/covid-19-hospital-activity/> It will not be made available at an organisation level.

Figures only include data for NHS Acute Trusts

Count of deaths identified as Covid-19 on death certificates and occurred up to 2 October but were registered up to 10 October

LANCASHIRE

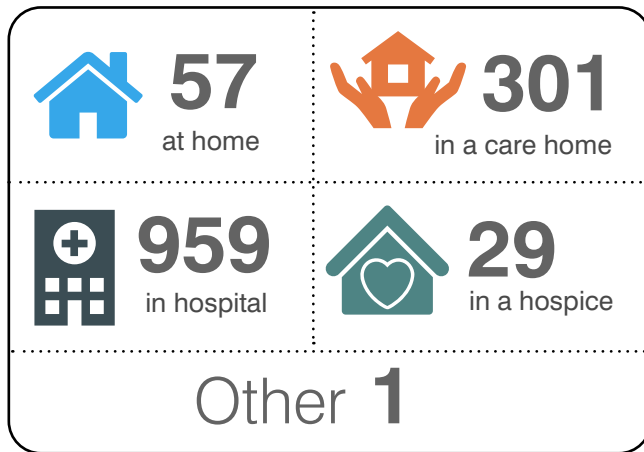

TOTAL 1,347

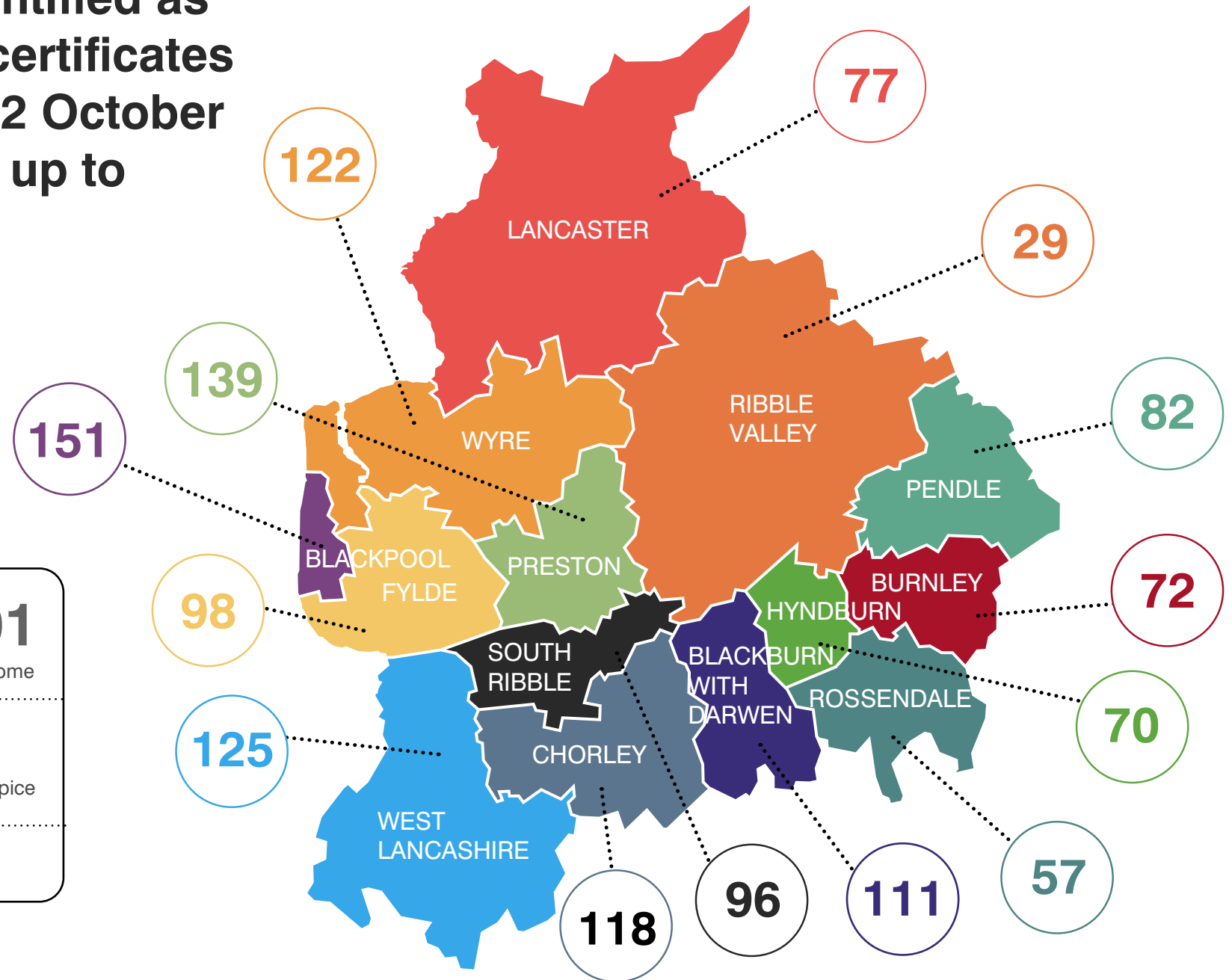

Weekly deaths occurring up to 2 October, compared with the five-year weekly average

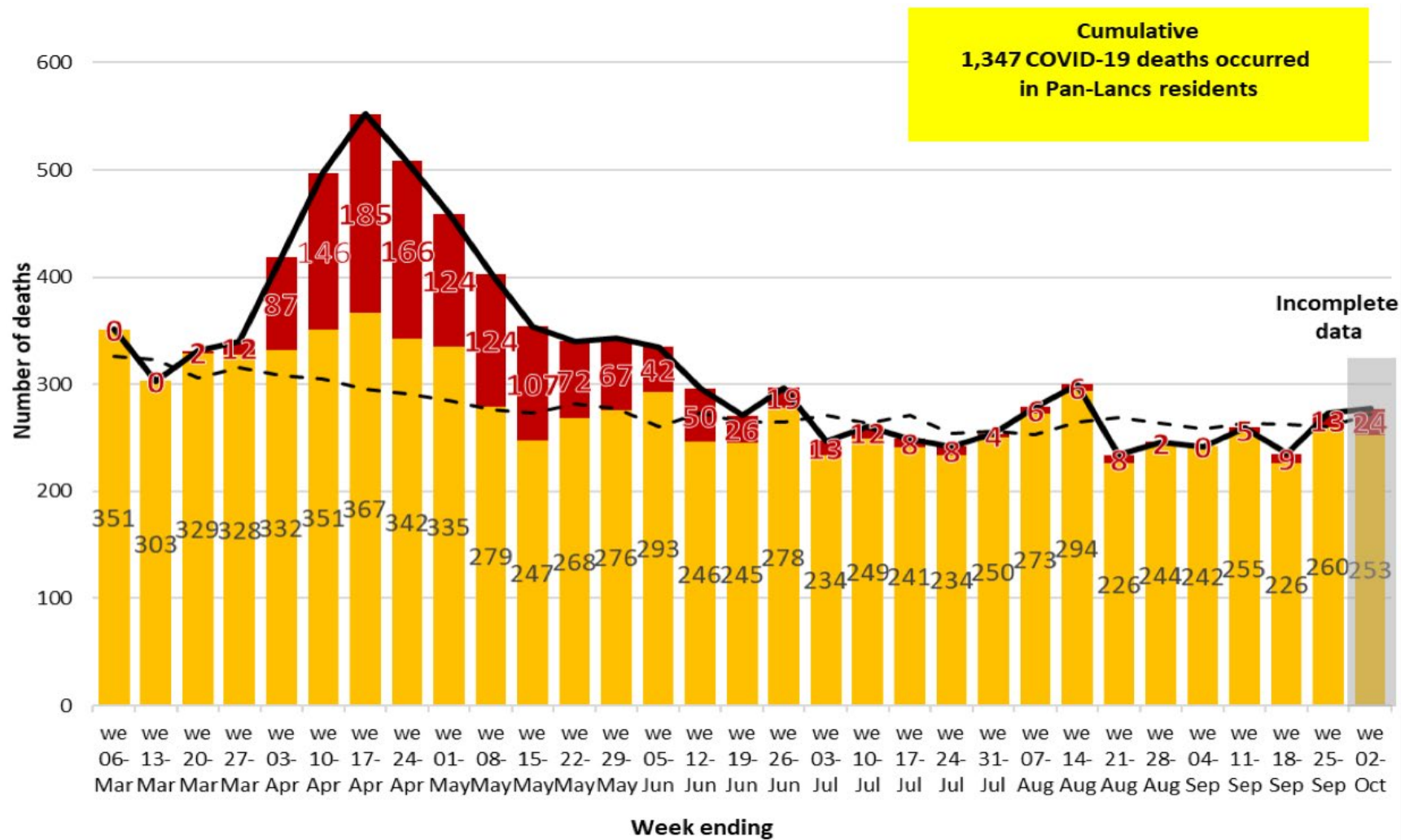

Non-Covid-19
 Covid-19
 Total deaths
 Weekly average (2014 - 2018)

Covid-19 mortality rate, all persons 1 March to 31 July 2020, rate per 100,000

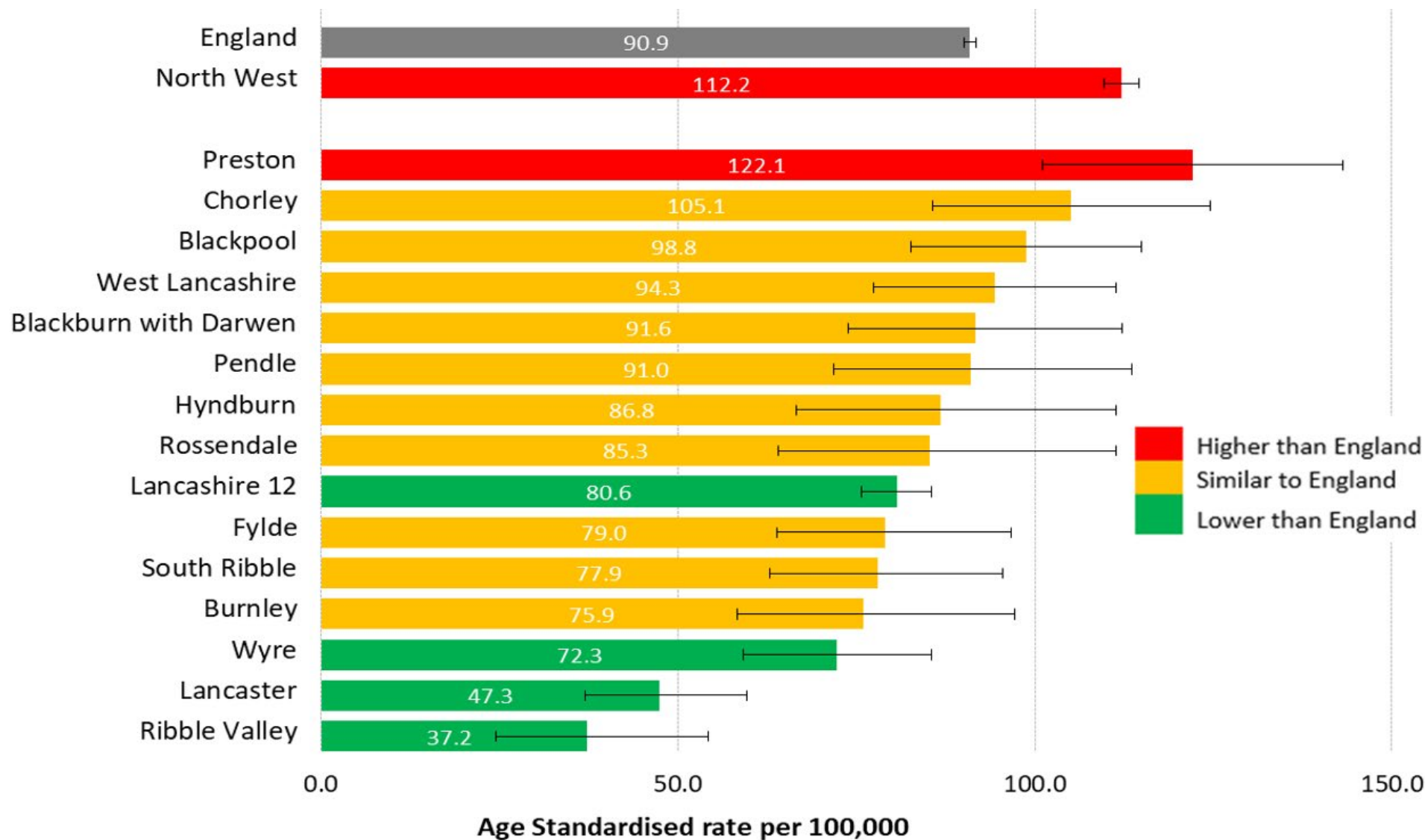

Help share our messages!

Access our [range of resources](#) to share on social media to encourage Lancashire people to play their part to combat coronavirus.

Find out more about the [LancsTogether](#) campaign and what you can do to take part.

We are all working together in Lancashire to combat coronavirus.

