

Lancashire County Council Children & Young People’s Public Health Commissioning—Child Health Profiles 2017

Public Health, assisted by Business Intelligence within Lancashire County Council have created 34 middle level (MSOA* cluster) Child Health Profiles (CHPs). This is because the CHPs on the Public Health England website are only at upper tier level. This does not show the outcome data at sub-district level but just an overview of children and young people’s health across the whole of County. These lower level profiles highlight where children’s health needs are the greatest and opportunities to reduce inequalities are greatest.

WYRE RURAL

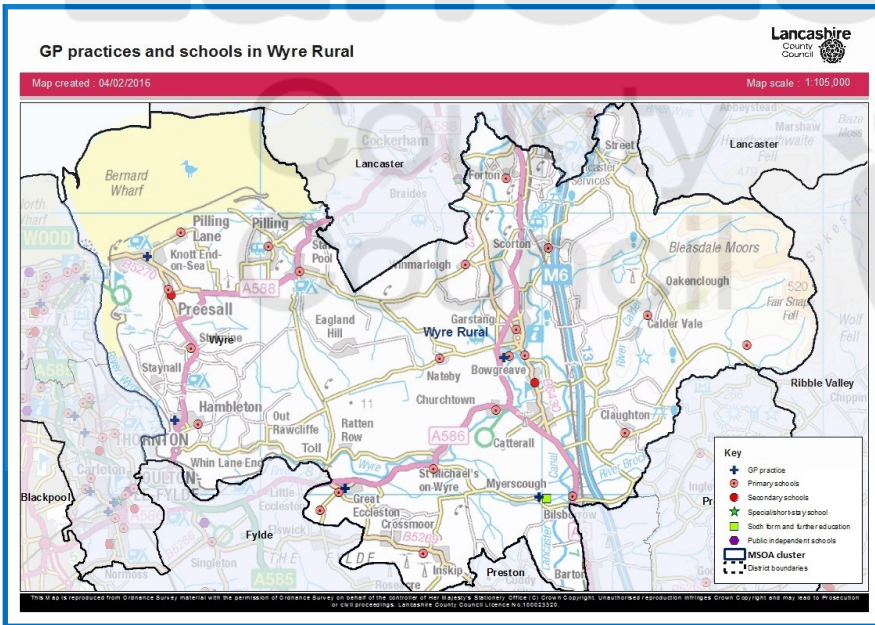

There are 22 primary schools and 2 secondary schools in Wyre Rural. There is 1 further education college (Myerscough).

There are 5 GP practices.

Child health outcomes are some of the best in Lancashire.

There are only 2 children on a child protection order (ranked 34 of the 34 CHPs where 34 = best). There are no children aged 0-4 being looked after and 12 children aged 5-17 being looked after (rank 30th).

Wyre rural has the highest proportion of children aged 4/5 achieving a good level of development at the end of reception with 82% (the lowest is 59%).

There is a very low A&E attendance rate for its 0-4 year olds with 356 attendances per 1000 0-4 yr olds (32nd).

There was just 1 child death per 10,000 1-17 yr olds over a ten year period (5 actual deaths - 30th).

The ‘worst’ indicator is the rate of children living in Wyre Rural who were killed or seriously injured in a road accident on Lancashire’s roads with 4 serious or fatal incidents between 2010-14 (3rd).

Age Band	Female	Male	WyreRural % Fem	WyreRural % Male	Lancs % Fem	Lancs % Male
0-1	217	271	4%	5%	5%	5%
2-4	398	434	7%	7%	7%	8%
5-10	891	905	15%	15%	15%	16%
11-15	707	771	12%	13%	11%	12%
16-19	687	733	11%	12%	10%	11%
Total	2900	3114	48%	52%	49%	51%

Wyre Rural (MYE 2015) 0-19 Population Pyramid

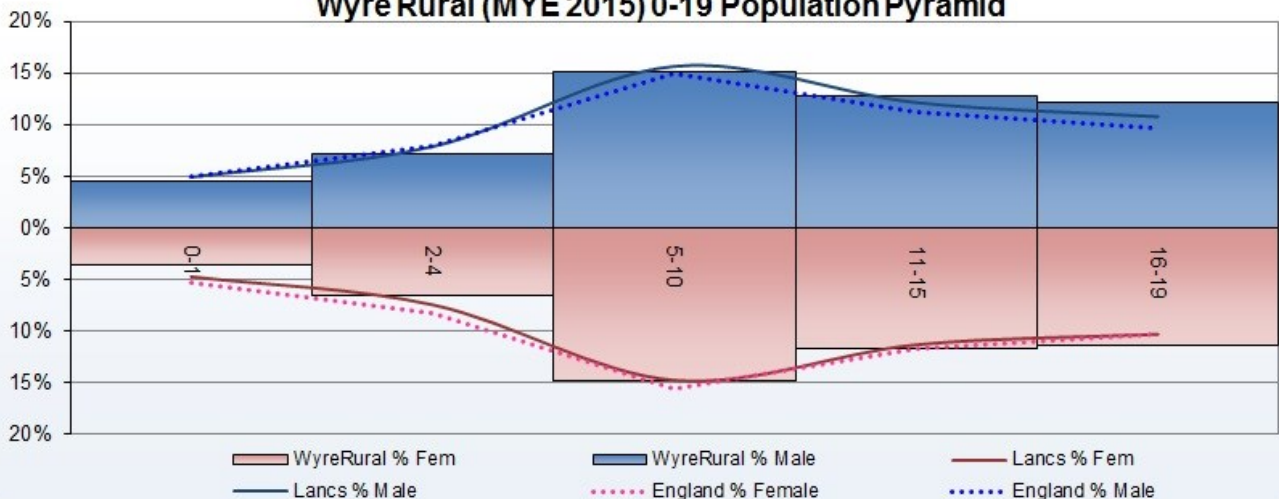

* MSOA - Middle Layer Super Output Areas are built from groups of Lower Layer Super Output Areas. The minimum population is 5000 and the mean is 7200

Lancashire County Council Children & Young People’s Public Health Commissioning—Child Health Profiles 2017

Indicators are ranked according to their position within the 34 MSOA clusters and the colour ramp indicates in which quintile the value is located. The top seven being **red** (worst 5th), the next seven being **orange** (2nd worst 5th) the mid 6 being **yellow** (middle 5th) the next to best seven being **blue** (2nd best fifth) and the lowest seven being **green** (best 5th)

Top 5 'worst' indicators	Rank	Value
0-19's Road Traffic Accidents, crude rate per 1000 pop	3	3.66
% of reception age children carrying excess weight	21	22%
Infant deaths per 1,000 live births, 2006-2015	21	8 (3.43)
A&E attendance rate per 1,000 5-19 year olds, 2015/16	23	273.54
No of children aged 0-4 on a child protection order as of 31st March 2017	23	6
Wyre Rural	Rank	Value
% of children living in poverty, 2015	26	9%
Child mortality rate per 10,000 1-17 year olds, 2006-2015	30	5 (0.99)
Infant deaths per 1,000 live births, 2006-2015	21	8 (3.43)
A&E attendance rate per 1,000 0-4 year olds, 2015/16	32	356.06
A&E attendance rate per 1,000 5-19 year olds, 2015/16	23	273.54
Non elective admissions in 0-4 year olds rate per 1,000, 2015/16	27	220.45
Free school meals Jan 2017 %	28	6%
YP NEET %	27	2%
Educational attainment key stage 2 %	29	63%
Educational attainment key stage 4 %	27	69%
% of reception age children carrying excess weight	21	22%
% of year six children carrying excess weight	24	29%
0-19's Road Traffic Accidents, crude rate per 1000 pop	3	3.66
Live births to mums aged <20yrs 2015	24	7 (3.13%)
No of children aged 0-4 on a child protection order as of 31st March 2017	23	6
No of children aged 5-17 on a child protection order as of 31st March 2017	34	2
No of looked after children aged 0-4 as of 31st March 2017	29	0
No of looked after children aged 5-17 as of 31st March 2017	30	12
% of children achieving a good level of development at the end of reception	34	82%
Wyre District Authority	Value	
Unplanned hospitalisation for asthma, diabetes and epilepsy in under 19s (indirectly standardised rate per 100,000 pop aged >19yrs)	468.60	Significantly higher than England
Hospital admissions for accidental and deliberate injuries in children (aged 0-4) rate per 10,000 aged 0-4 2015/16	174.50	Significantly higher than England
LBW of term babies per 1000 live births	1.16	Significantly better than England
Alcohol-specific hospital admission - under 18s crude rate per 100,000	87.70	Significantly higher than England
Long term conditions (asthma, cancer, diabetes & epilepsy) - estimated number based on 0-17 MYE pop	1891	No comparison to Eng. Ranked 6/12 of the 12 Lancs. district authorities (1=best)
Smoking status at time of delivery	16.38%	Significantly higher than England
56% Lancashire North CCG	Value	
Breastfeeding initiation	56%	Significantly lower than England

Metadata is available on request: gillian.kelly@lancashire.gov.uk

* MSOA - Middle Layer Super Output Areas are built from groups of Lower Layer Super Output Areas. The minimum population is 5000 and the mean is 7200