

Lancashire County Council Children & Young People’s Public Health Commissioning—Child Health Profiles 2017

Public Health, assisted by Business Intelligence within Lancashire County Council have created 34 middle level (MSOA* cluster) Child Health Profiles (CHPs). This is because the CHPs on the Public Health England website are only at upper tier level. This does not show the outcome data at sub-district level but just an overview of children and young people’s health across the whole of County. These lower level profiles highlight where children’s health needs are the greatest and opportunities to reduce inequalities are greatest.

MORECAMBE & HEYSHAM

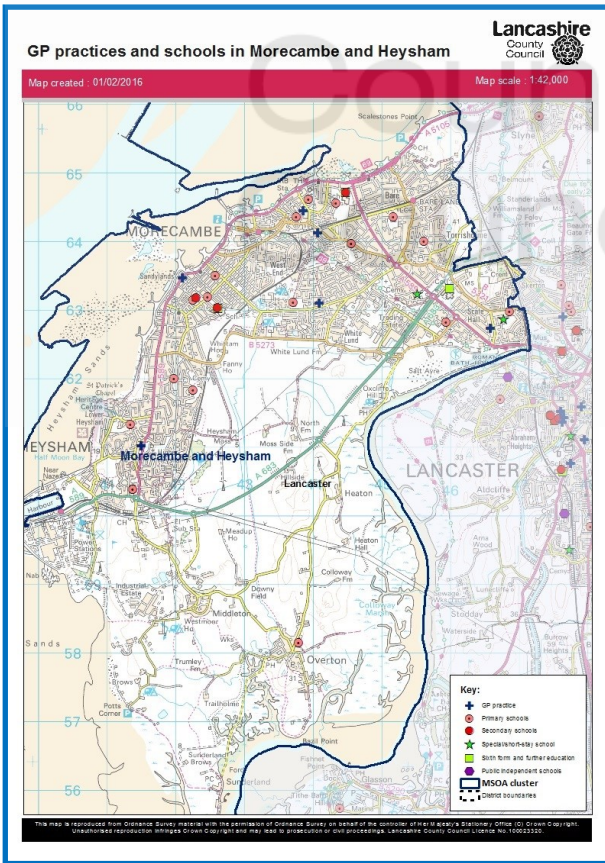

There are 16 primary and 2 secondary schools with 6th forms in Morecambe & Heysham. There are 2 special schools, 2 independent schools and 1 further education college.

There are 6 GP practices.

Child health outcomes are quite poor in Morecambe and Heysham with 4 indicators ranked 3rd highest of the 34 CHPs (where 34 = best) covering Lancashire. These are the % of young people not in education employment or training, the % of maternities to mums aged <20 years, the number of children aged 5-17 on a child protection plan and the number of looked after children aged 0-4. It also has the 4th highest number of looked after children aged 5-17.

22% of children here are living in poverty (10th).

Educational attainment is quite low with 46% of 10/11 year olds passing key stage 2 education and 48% of 15/16 year olds passing key stage 4. 64% of 4/5 year olds achieve a good level of development at the end of reception (7th).

The ‘best’ indicator for Morecambe & Heysham is a low rate of A&E attendances for its 0-4 year olds (30th).

Age Band	Female	Male	Morecambe&Heysham % Fem	Morecambe&Heysham % Male	Lancs % Fem	Lancs % Male
0-1	759	741	6%	5%	5%	5%
2-4	1144	1220	8%	9%	7%	8%
5-10	1831	2013	14%	15%	15%	16%
11-15	1507	1581	11%	12%	11%	12%
16-19	1265	1462	9%	11%	10%	11%
Total	6506	7017	48%	52%	49%	51%

Morecambe & Heysham (MYE 2015) 0-19 Population Pyramid

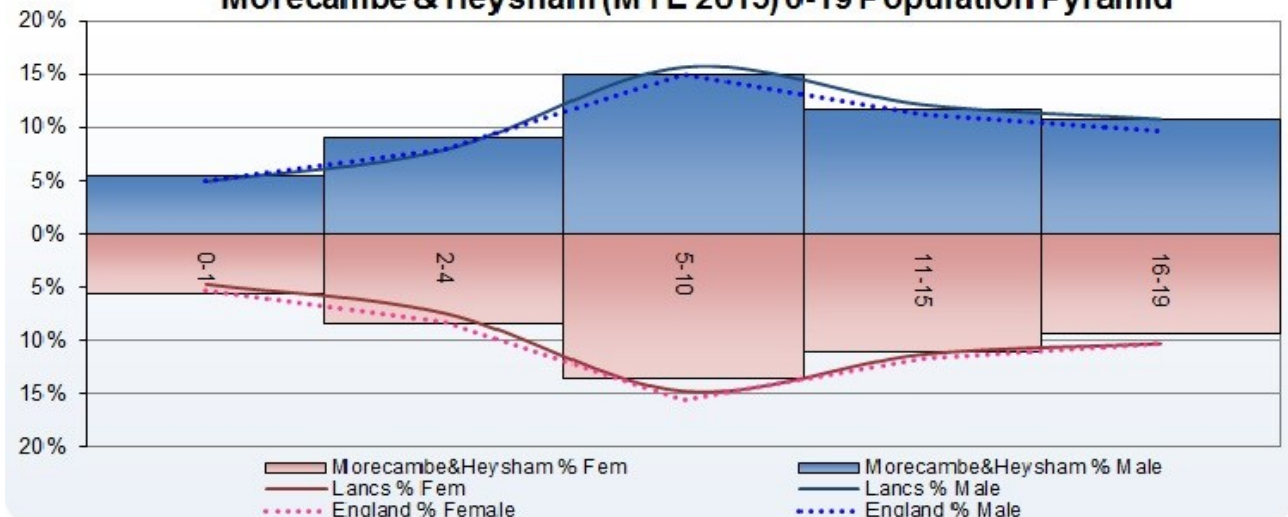

* MSOA - Middle Layer Super Output Areas are built from groups of Lower Layer Super Output Areas. The minimum population is 5000 and the mean is 7200

Lancashire County Council Children & Young People’s Public Health Commissioning—Child Health Profiles 2017

Indicators are ranked according to their position within the 34 MSOA clusters and the colour ramp indicates in which quintile the value is located. The top seven being **red** (worst 5th), the next seven being **orange** (2nd worst 5th) the mid 6 being **yellow** (middle 5th) the next to best seven being **blue** (2nd best fifth) and the lowest seven being **green** (best 5th)

Top 5 'worst' indicators	Rank		Value
YP NEET %	3	⊗	6%
Live births to mums aged <20yrs 2015	3	NEW	36 (5.14%)
No of children aged 5-17 on a child protection order as of 31st March 2017	3	NEW	23
No of looked after children aged 0-4 as of 31st March 2017	3	NEW	29
No of looked after children aged 5-17 as of 31st March 2017	4	NEW	55
Morecambe & Heysham	Rank		Value
% of children living in poverty, 2015	10	↔	22%
Child mortality rate per 10,000 1-17 year olds, 2006-2015	18	↓	22 (1.92)
Infant deaths per 1,000 live births, 2006-2015	9	↓	38 (5.44)
A&E attendance rate per 1,000 0-4 year olds, 2015/16	30	↓	371.64
A&E attendance rate per 1,000 5-19 year olds, 2015/16	12	NEW	328.19
Non elective admissions in 0-4 year olds rate per 1,000, 2015/16	18	↓	240.42
Free school meals Jan 2017 %	7	↑	19%
YP NEET %	3	⊗	6%
Educational attainment key stage 2 %	5	⊗	46%
Educational attainment key stage 4 %	7	↓	48%
% of reception age children carrying excess weight	6	↑	25%
% of year six children carrying excess weight	20	↑	30%
0-19's Road Traffic Accidents, crude rate per 1000 pop	11	⊗	2.81
Live births to mums aged <20yrs 2015	3	NEW	36 (5.14%)
No of children aged 0-4 on a child protection order as of 31st March 2017	6	NEW	34
No of children aged 5-17 on a child protection order as of 31st March 2017	3	NEW	23
No of looked after children aged 0-4 as of 31st March 2017	3	NEW	29
No of looked after children aged 5-17 as of 31st March 2017	4	NEW	55
% of children achieving a good level of development at the end of reception	7	NEW	64%
Lancaster District Authority	Value		
Unplanned hospitalisation for asthma, diabetes and epilepsy in under 19s (indirectly standardised rate per 100,000 pop aged >19yrs)	528.40	↓	Significantly higher than England
Hospital admissions for accidental and deliberate injuries in children (aged 0-4) rate per 10,000 aged 0-4 2015/16	238.25	↑	Significantly higher than England
LBW of term babies per 1000 live births	2.41	↓	No significant difference from England rate
Alcohol-specific hospital admission - under 18s crude rate per 100,000	57.75	↑	Significantly higher than England
Long term conditions (asthma, cancer, diabetes & epilepsy) - estimated number based on 0-17 MYE pop	2556	NEW	No comparison to Eng. Ranked 11/12 of the 12 Lancs. district authorities (1=best)
Smoking status at time of delivery	16.07%	NEW	Significantly higher than England
Lancashire North CCG	Value		
Breastfeeding initiation	63%		Significantly lower than England

Metadata is available on request: gillian.kelly@lancashire.gov.uk

* MSOA - Middle Layer Super Output Areas are built from groups of Lower Layer Super Output Areas. The minimum population is 5000 and the mean is 7200