

Lancashire County Council Children & Young People's Public Health —Child Health Profiles 2017

Public Health, assisted by Business Intelligence within Lancashire County Council have created 34 middle level (MSOA* cluster) Child Health Profiles (CHPs). This is because the CHPs on the Public Health England website are only at upper tier level. This does not show the outcome data at sub-district level but just an overview of children and young people's health across the whole of County. These lower level profiles highlight where children's health needs are the greatest and opportunities to reduce inequalities are greatest.

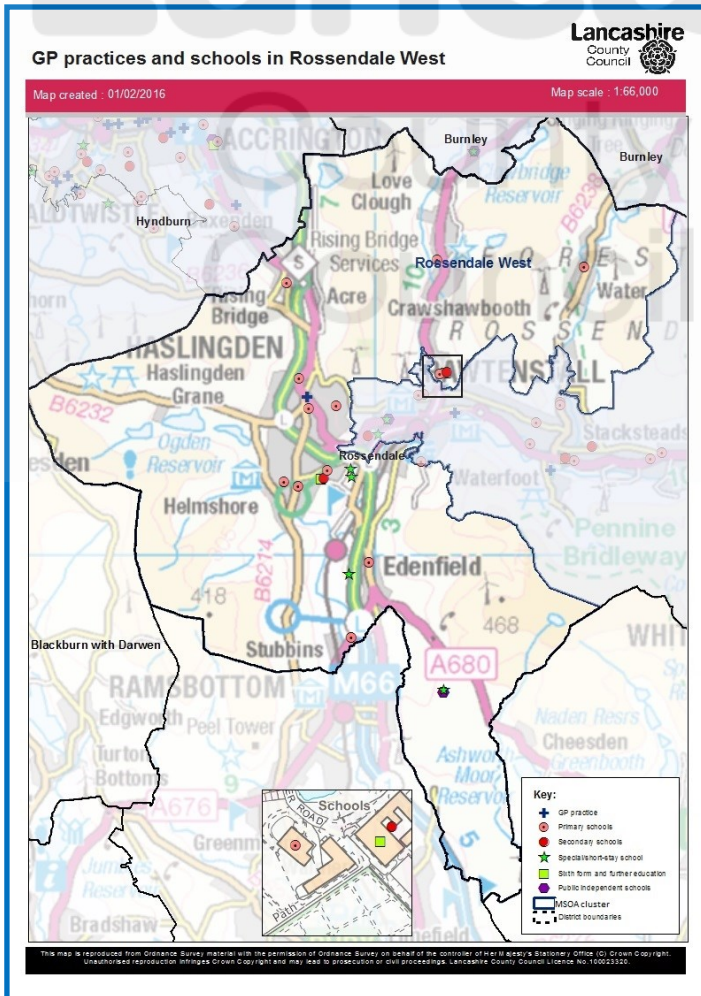

ROSSENDALE WEST

There is just 1 GP practice in Rossendale West.

There are 12 primary schools, 2 secondary schools (both with 6th forms) and 1 independent school.

Child health outcomes are quite good in this area with Rossendale West having the lowest rate of A&E attendances for 5-19 year olds in Lancashire (of the 34 CHPs) with 200 attendances per 1000 5-19 year olds.

A&E attendances for 0-4 year olds are also low with this area ranked 31st of the 34 CHPs where 34 = best. Emergency admissions are also low for its 0-4 year olds

With 2 infant deaths per 1,000 live births over a ten year period, Rossendale West is ranked 2nd lowest (rank 33). Child mortality is also low.

The proportion of children aged 11 who are overweight is quite high with 33% of 11 year olds carrying excess weight (ranked 8th). For reception children this is 22% (ranked 19th).

Age Band	Female	Male	RossendaleWest % Fem	Rossendale West % Male	Lancs % Fem	Lancs % Male
0-1	333	348	5%	5%	5%	5%
2-4	560	572	8%	8%	7%	8%
5-10	1160	1141	16%	16%	15%	16%
11-15	834	889	12%	12%	11%	12%
16-19	681	651	9%	9%	10%	11%
Total	3568	3601	50%	50%	49%	51%

Rossendale West (MYE 2015) 0-19 Population Pyramid

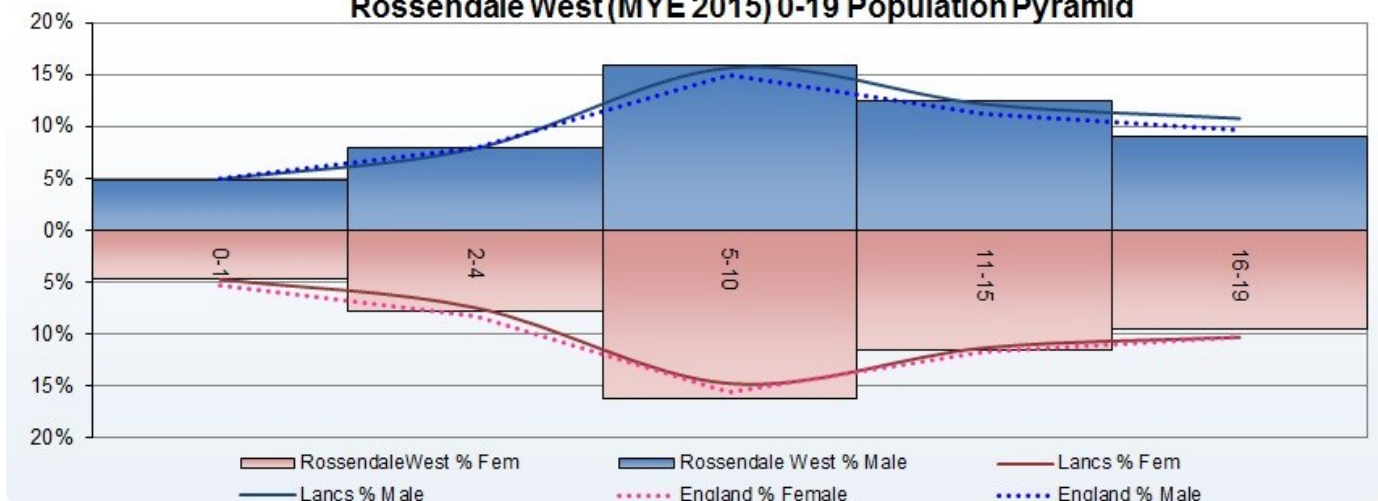

* MSOA - Middle Layer Super Output Areas are built from groups of Lower Layer Super Output Areas. The minimum population is 5000 and the mean is 7200

Lancashire County Council Children & Young People's Public Health —Child Health Profiles 2017

Indicators are ranked according to their position within the 34 MSOA clusters created throughout Lancashire. The colour ramp indicates in which quintile the value is located. The top seven being red (worst 5th), the next seven being orange (2nd worst 5th) the mid 6 being yellow (middle 5th) the next to best seven being blue (2nd best fifth) and the lowest seven being green (best 5th)

Top 5 'worst' indicators		Rank	Value
% of year six children carrying excess weight	8	↓	33%
No of looked after children aged 5-17 as of 31st March 2017	18	NEW	26
% of reception age children carrying excess weight	19	↓	22%
Live births to mums aged <20yrs 2015	21	NEW	11
% of children living in poverty, 2015	21	↔	12%
Rossendale West		Rank	Value
% of children living in poverty, 2015	21	↔	12%
Child mortality rate per 10,000 1-17 year olds, 2006-2015	31	↓	6 (0.96)
Infant deaths per 1,000 live births, 2006-2015	33	↓	7 (1.97)
A&E attendance rate per 1,000 0-4 year olds, 2015/16	31	↑	362.38
A&E attendance rate per 1,000 5-19 year olds, 2015/16	34	NEW	205
Non elective admissions in 0-4 year olds rate per 1,000, 2015/16	31	↑	207.94
Free school meals Jan 2017 %	24	↔	8%
YP NEET %	21	⊗	3%
Educational attainment key stage 2 %	26	⊗	61%
Educational attainment key stage 4 %	23	↔	64%
% of reception age children carrying excess weight	19	↓	22%
% of year six children carrying excess weight	8	↓	33%
0-19's Road Traffic Accidents, crude rate per 1000 pop	31		1.67
Live births to mums aged <20yrs 2015	22	NEW	11 (3.58%)
No of children aged 0-4 on a child protection order as of 31st March 2017	20	NEW	12
No of children aged 5-17 on a child protection order as of 31st March 2017	20	NEW	13
No of looked after children aged 0-4 as of 31st March 2017	15	NEW	13
No of looked after children aged 5-17 as of 31st March 2017	18	NEW	25
% of children achieving a good level of development at the end of reception	20	NEW	73%
Rossendale District Authority		Value	
Unplanned hospitalisation for asthma, diabetes and epilepsy in under 19s (indirectly standardised rate per 100,000 pop aged <19yrs)	388.20	↓	No significant difference from England rate
Hospital admissions for accidental and deliberate injuries in children (aged 0-4) rate per 10,000 aged 0-4 2015/16	201.62	↑	Significantly higher than England
LBW of term babies per 1000 live births	3.24	↑	No significant difference from England rate
Alcohol-specific hospital admission - under 18s crude rate per 100,000	50.65	↑	No significant difference from England rate
Long term conditions (asthma, cancer, diabetes & epilepsy) - estimated number based on 0-17 MYE pop	1452	NEW	No comparison to Eng. Ranked 3/12 of the 12 Lancs. district authorities (1=best)
Smoking status at time of delivery	16.38%	NEW	Significantly higher than England
East Lancashire CCG		Value	
Breastfeeding initiation	72%	↓	No significant difference from England rate

Metadata is available on request gillian.kelly@lancashire.gov.uk

* MSOA - Middle Layer Super Output Areas are built from groups of Lower Layer Super Output Areas. The minimum population is 5000 and the mean is 7200