

Public Health, assisted by Business Intelligence within Lancashire County Council have created 34 middle level (MSOA* cluster) Child Health Profiles (CHPs). This is because the CHPs on the Public Health England website are only at upper tier level. This does not show the outcome data at sub-district level but just an overview of children and young people’s health across the whole of County. These lower level profiles highlight where children’s health needs are the greatest and opportunities to reduce inequalities are greatest.

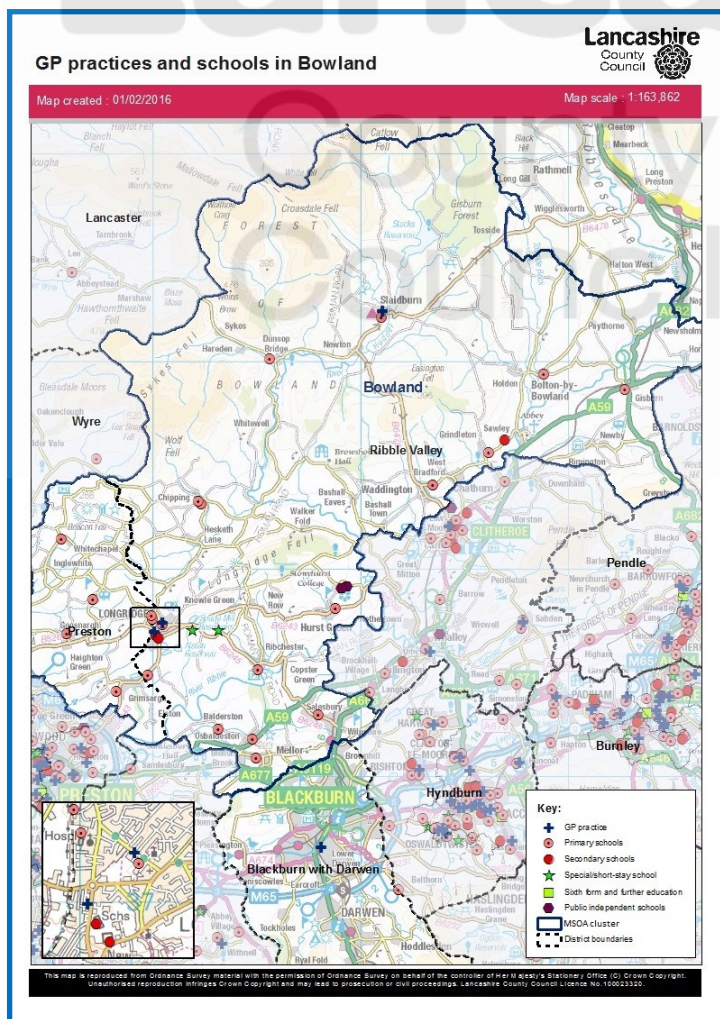

BOWLAND

Most of Bowland is in Ribblesdale district with a small part being in Preston.

There are 22 primary schools and 3 secondary schools (2 in Longridge). There is 1 special school and 4 independent schools.

There are 3 GP practices with 2 of these being in Longridge.

Bowland has the lowest proportion of children living in poverty and children claiming free school meals of the 34 CHPs in Lancashire - where 34 = best

It has the highest proportion of children attaining key stage 4 in education although the proportion doing so has fallen since last year.

It has the second best rate of children achieving a good level of development at the end of reception.

The ‘worst’ indicator is ranked 20th (34 = best) for emergency hospital admissions for the 0-4 year olds.

Age Band	Female	Male	Bowland % Fem	Bowland % Male	Lancs % Fem	Lancs % Male
0-1	248	260	3%	4%	5%	5%
2-4	442	474	6%	6%	7%	8%
5-10	1157	1113	16%	15%	15%	16%
11-15	989	1075	13%	14%	11%	12%
16-19	786	880	11%	12%	10%	11%
Total	3622	3802	49%	51%	49%	51%

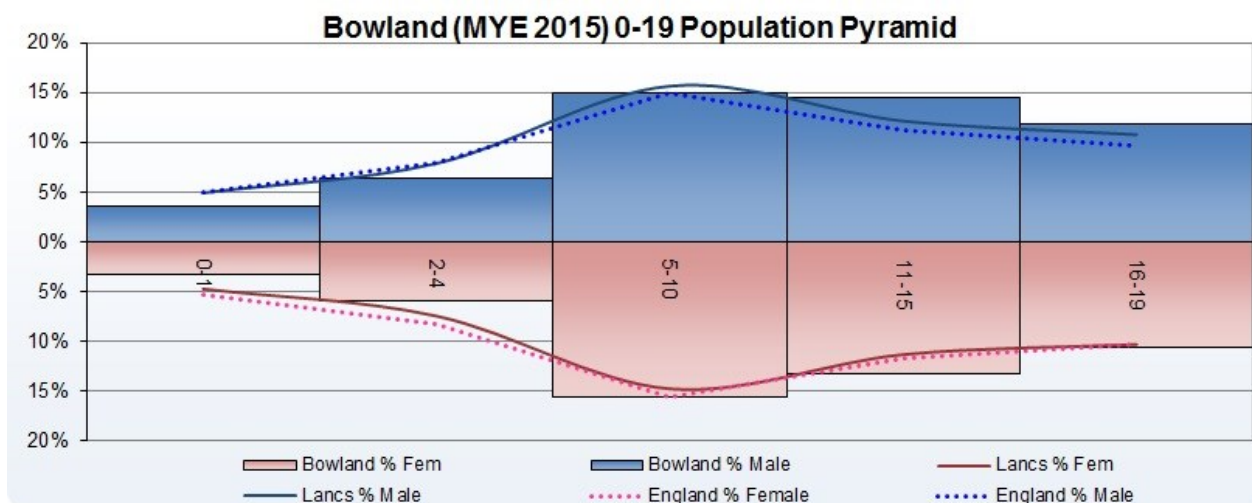

* MSOA - Middle Layer Super Output Areas are built from groups of Lower Layer Super Output Areas. The minimum population is 5000 and the mean is 7200

Lancashire County Council Children & Young People's Public Health —Child Health Profiles 2017

Indicators are ranked according to their position within the 34 MSOA clusters created throughout Lancashire. The colour ramp indicates in which quintile the value is located. The top seven being red (worst 5th), the next seven being orange (2nd worst 5th) the mid 6 being yellow (middle 5th) the next to best seven being blue (2nd best fifth) and the lowest seven being green (best 5th)

Top 5 'worst' indicators	Rank		Value
Non elective admissions in 0-4 year olds rate per 1,000, 2015/16	20		235.25
No of looked after children aged 0-4 as of 31st March 2017	22	NEW	9
No of looked after children aged 5-17 as of 31st March 2017	25	NEW	20
% of reception age children carrying excess weight	26		20.96%
No of children aged 0-4 on a child protection order as of 31st March 2017	26	NEW	4
Bowland	Rank		Value
% of children living in poverty, 2015	34	↔	4.40%
Child mortality rate per 10,000 1-17 year olds, 2006-2015	28	↓	1.25
Infant deaths per 1,000 live births, 2006-2015	28	↓	2.72
A&E attendance rate per 1,000 0-4 year olds, 2015/16	33	↑	308.99
A&E attendance rate per 1,000 5-19 year olds, 2015/16	29	NEW	248.33
Non elective admissions in 0-4 year olds rate per 1,000, 2015/16	20	↑	235.25
Free school meals: Jan 2017 %	34	↑	3.79%
YP NEET %	31	⊗	0.97%
Educational attainment key stage 2 %	32	⊗	66.18%
Educational attainment key stage 4 %	34	↓	76.75%
% of reception age children carrying excess weight	26	↓	20.96%
% of year six children carrying excess weight	29	↑	28.16%
0-19's Road Traffic Accidents, crude rate per 1000 pop	28	⊗	2.02
Live births to mums aged <20yrs 2015	27	NEW	5 (1.96%)
No of children aged 0-4 on a child protection order as of 31st March 2017	26	NEW	4
No of children aged 5-17 on a child protection order as of 31st March 2017	28	NEW	6
No of looked after children aged 0-4 as of 31st March 2017	22	NEW	9
No of looked after children aged 5-17 as of 31st March 2017	25	NEW	20
% of children achieving a good level of development at the end of reception	33	NEW	77.66%
Ribble Valley District Authority	Value		
Unplanned hospitalisation for asthma, diabetes and epilepsy in under 19s (indirectly standardised rate per 100,000 pop aged <19yrs)	602.70	↑	Significantly higher than England
Hospital admissions for accidental and deliberate injuries in children (aged 0-4) rate per 10,000 aged 0-4 2015/16	157.63	↑	No significant difference from England rate
LBW of term babies per 1000 live births	4.12	↓	No significant difference from England rate
Alcohol-specific hospital admission - under 18s crude rate per 100,000	47.32	↓	No significant difference from England rate
Long term conditions (asthma, cancer, diabetes & epilepsy) - estimated number based on 0-17 MYE pop	1124	NEW	No comparison to Eng. Ranked 1/12 of the 12 Lancs. district authorities (1=best)
Smoking status at time of delivery	15.09%	NEW	Significantly higher than England
East Lancashire CCG	Value		
Breastfeeding initiation	72%	↓	No significant difference from England rate

Metadata is available on request gillian.kelly@lancashire.gov.uk