

Lancashire County Council Children & Young People's Public Health Services —Child Health Profiles 2017

Public Health, assisted by Business Intelligence within Lancashire County Council have created 34 middle level (MSOA* cluster) Child Health Profiles (CHPs). This is because the CHPs on the Public Health England website are only at upper tier level. This does not show the outcome data at sub-district level but just an overview of children and young people's health across the whole of County. These lower level profiles highlight where children's health needs are the greatest and opportunities to reduce inequalities are greatest.

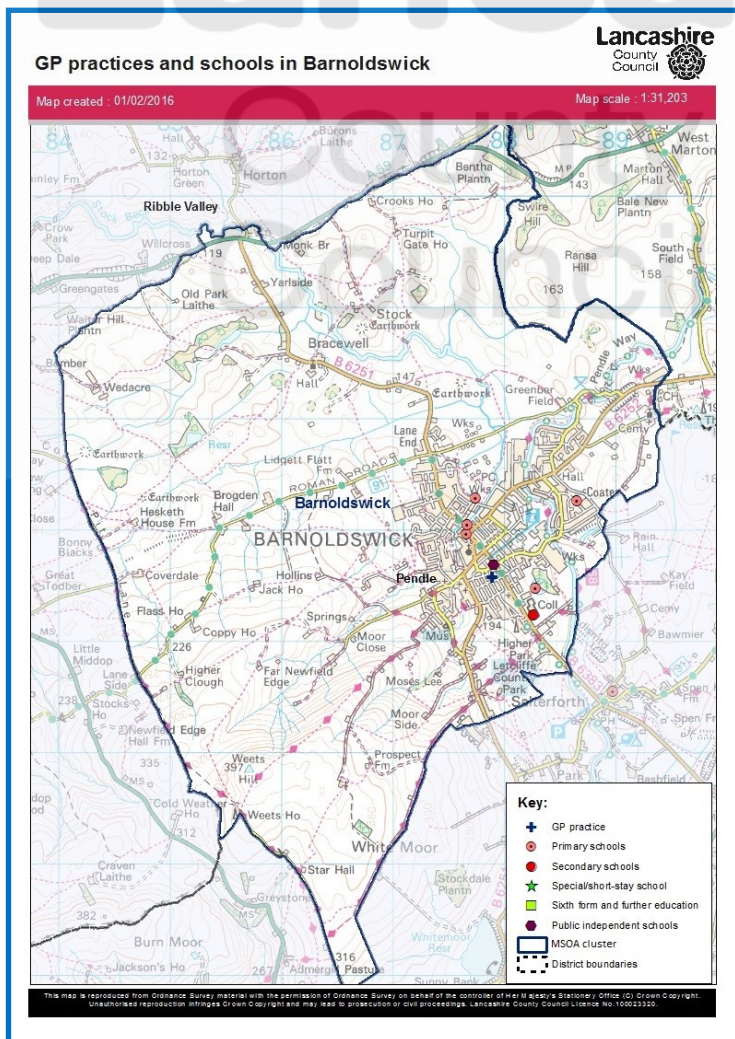

BARNOLDSWICK

There are 4 primary schools and 1 secondary school in Barnoldswick.

There is just 1 GP practice.

Only 38% of 15/16yr olds pass key stage 4 education and this is the worst in the County (rank = 1). 53% pass key stage 2 which is ranked 15th of the 34 CHPs where 34 = best.

It is ranked 2nd worst of the 34 CHPs for child mortality with 3.5 child deaths per 10,000 children aged 1-17.

26% of reception aged children are overweight or obese (5th).

There were only 2 children aged 0-4 on a child protection order as of 31st March 2017 (ranked 30th).

There were 5 births to mums aged <20 years which equates to 4% of all maternities here (25th).

Age Band	Female	Male	Barnoldswick % Fem	Barnoldswick % Male	Lancs % Fem	Lancs % Male
0-1	136	119	6%	5%	5%	5%
2-4	192	210	8%	9%	7%	8%
5-10	352	344	15%	15%	15%	16%
11-15	240	307	10%	13%	11%	12%
16-19	203	248	9%	11%	10%	11%
Total	1123	1228	48%	52%	49%	51%

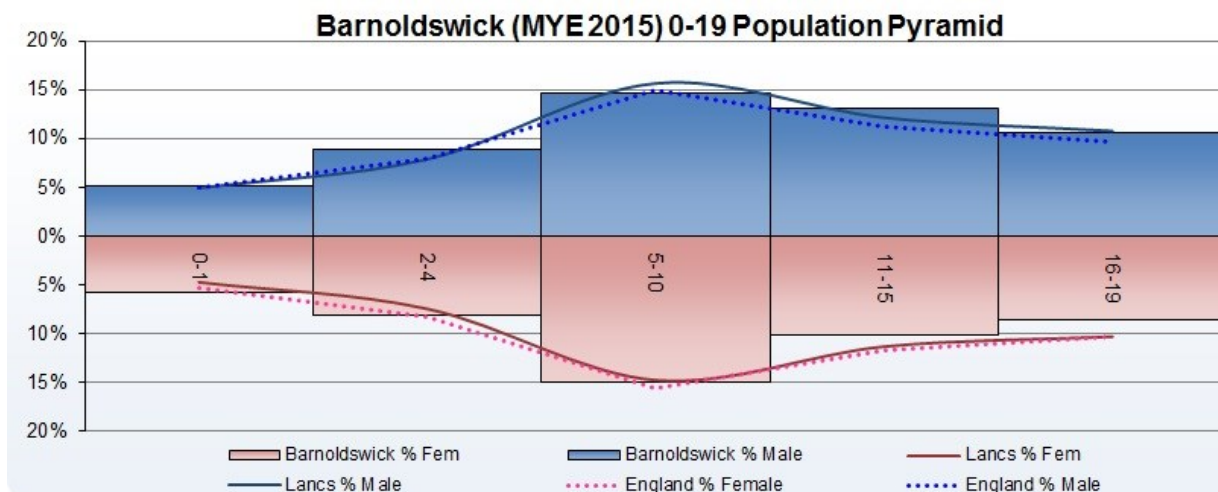

* MSOA - Middle Layer Super Output Areas are built from groups of Lower Layer Super Output Areas. The minimum population is 5000 and the mean is 7200

Lancashire County Council Children & Young People's Public Health Services —Child Health Profiles 2017

Indicators are ranked according to their position within the 34 MSOA clusters created throughout Lancashire. The colour ramp indicates in which quintile the value is located. The top seven being red (worst 5th), the next seven being orange (2nd worst 5th) the mid 6 being yellow (middle 5th) the next to best seven being blue (2nd best fifth) and the lowest seven being green (best 5th)

Top 5 'worst' indicators	Rank		Value
Educational attainment key stage 4 %	1	↓	38%
Child mortality rate per 10,000 1-17 year olds, 2006-2015	2	↑	3.50
% of reception age children carrying excess weight	5	↔	25.98%
Educational attainment key stage 2 %	15	⊗	53%
% of children achieving a good level of development at the end of reception	16	NEW	70.00%
Barnoldswick	Rank		Value
% of children living in poverty, 2015	19	↔	13.05%
Child mortality rate per 10,000 1-17 year olds, 2006-2015	2	↑	7 (3.50)
Infant deaths per 1,000 live births, 2006-2015	18	↓	5 (3.98)
A&E attendance rate per 1,000 0-4 year olds, 2015/16	24	↑	392.69
A&E attendance rate per 1,000 5-19 year olds, 2015/16	26	NEW	257.97
Non elective admissions in 0-4 year olds rate per 1,000, 2015/16	25	↑	228.31
Free school meals Jan 2017 %	22	↑	8.45%
YP NEET %	17	⊗	3.23%
Educational attainment key stage 2 %	15	⊗	53.40%
Educational attainment key stage 4 %	1	↓	38.46%
% of reception age children carrying excess weight	5	↔	25.98%
% of year six children carrying excess weight	18	↓	30.12%
0-19's Road Traffic Accidents, crude rate per 1000 pop	19	⊗	2.55
Live births to mums aged <20yrs 2015	25	NEW	5 (3.82%)
No of children aged 0-4 on a child protection order as of 31st March 2017	31	NEW	1
No of children aged 5-17 on a child protection order as of 31st March 2017	33	NEW	1
No of looked after children aged 0-4 as of 31st March 2017	27	NEW	6
No of looked after children aged 5-17 as of 31st March 2017	20	NEW	23
% of children achieving a good level of development at the end of reception	16	NEW	70.00%
Pendle District Authority	Value		
Unplanned hospitalisation for asthma, diabetes and epilepsy in under 19s (indirectly standardised rate per 100,000 pop aged <19yrs)	561.40	↓	Significantly higher than England
Hospital admissions for accidental and deliberate injuries in children (aged 0-4) rate per 10,000 aged 0-4 2015/16	180.90	↓	Significantly higher than England
LBW of term babies per 1000 live births	3.10	↓	No significant difference from England rate
Alcohol-specific hospital admission - under 18s crude rate per 100,000	36.99	↓	No significant difference from England rate
Long term conditions (asthma, cancer, diabetes & epilepsy) - estimated number based on 0-17 MYE pop	1980	NEW	No comparison to Eng. Ranked 7/12 of the 12 Lancs. district authorities (1=best)
Smoking status at time of delivery	16.38%	NEW	Significantly higher than England
East Lancashire CCG	Value		
Breastfeeding initiation	72%	↓	No significant difference from England rate

Metadata is available on request gillian.kelly@lancashire.gov.uk