

Lancashire County Council Children & Young People's Public Health —Child Health Profiles 2017

Public Health, assisted by Business Intelligence within Lancashire County Council have created 34 middle level (MSOA* cluster) Child Health Profiles (CHPs). This is because the CHPs on the Public Health England website are only at upper tier level. This does not show the outcome data at sub-district level but just an overview of children and young people's health across the whole of County. These lower level profiles highlight where children's health needs are the greatest and opportunities to reduce inequalities are greatest.

HYNDBURN WEST

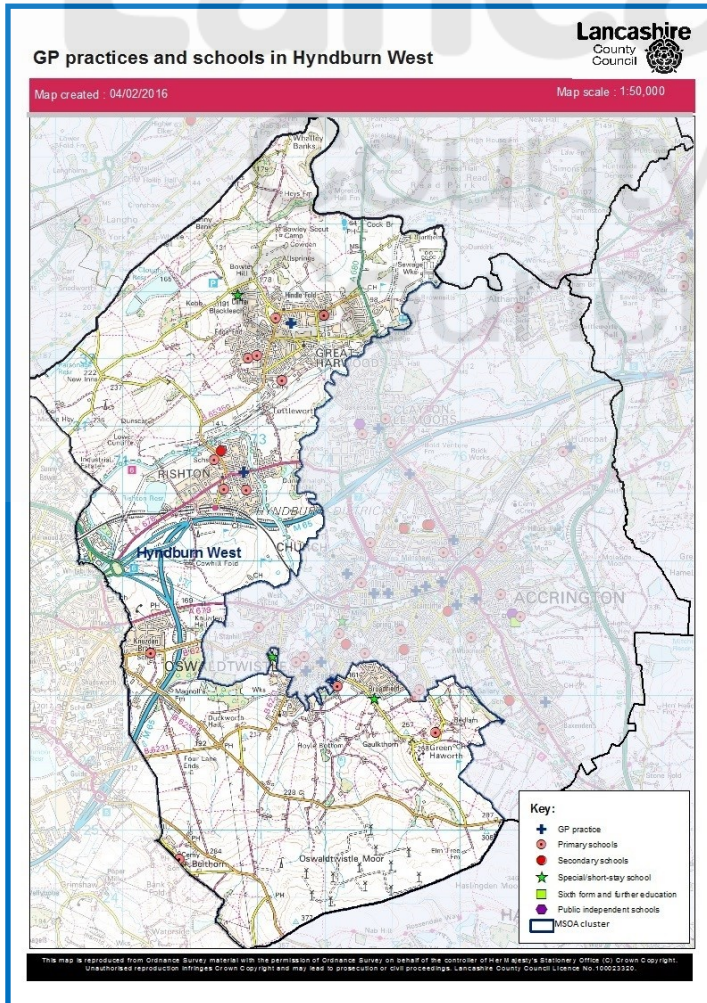

There are 11 primary schools and 1 secondary school in Hyndburn West. There is 1 special school.

There are 2 GP practices.

26% of reception class (ranked 3rd of 34 CHPs where 34 = best) and 31% of year 6 (15th) are overweight.

3.5 per 1000 children who live in Hyndburn West are killed or seriously injured on Lancashire's roads (4th).

There is a high rate of emergency hospital admissions for 0-4 year olds in Hyndburn West with 286 admissions per 1000 0-4 year olds (6th).

The 'best' indicator for Hyndburn West is the proportion of young people not in education employment or training (NEET) with just 2% not in education etc. (25th).

The number of looked after children living in this area is also low compared to other areas of Lancashire

Age Band	Female	Male	HyndburnWest % Fem	HyndburnWest % Male	Lancs % Fem	Lancs % Male
0-1	263	268	5%	5%	5%	5%
2-4	388	366	8%	7%	7%	8%
5-10	742	812	14%	16%	15%	16%
11-15	591	652	11%	13%	11%	12%
16-19	520	563	10%	11%	10%	11%
Total	2504	2661	48%	52%	49%	51%

Hyndburn West (MYE 2015) 0-19 Population Pyramid

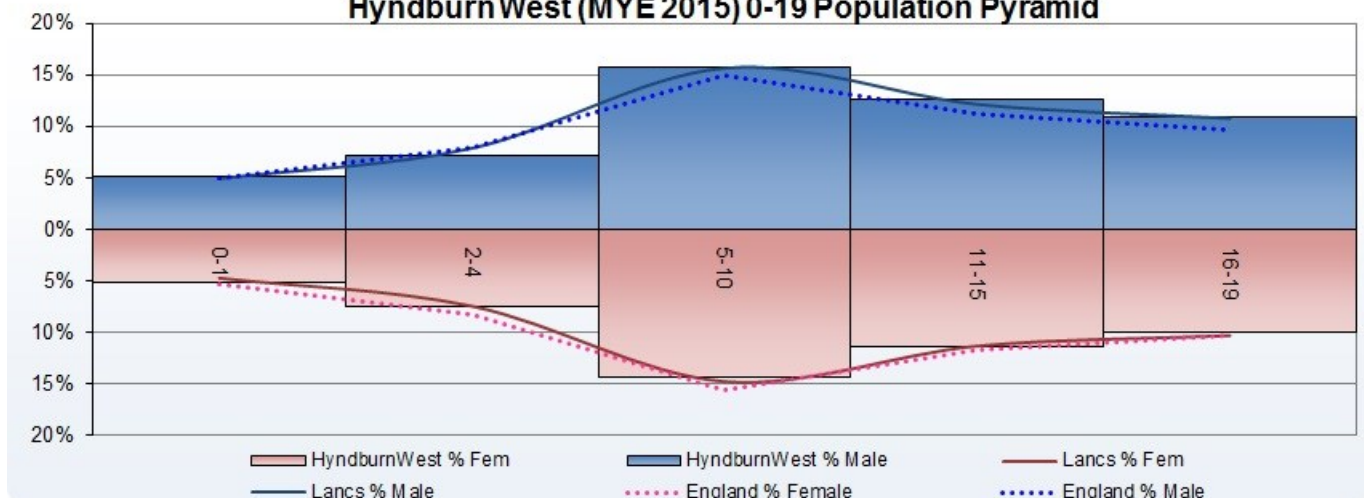

* MSAO - Middle Layer Super Output Areas are built from groups of Lower Layer Super Output Areas. The minimum population is 5000 and the mean is 7200

Lancashire County Council Children & Young People's Public Health —Child Health Profiles 2017

Indicators are ranked according to their position within the 34 MSOA clusters created throughout Lancashire. The colour ramp indicates in which quintile the value is located. The top seven being **red** (worst 5th), the next seven being **orange** (2nd worst 5th) the mid 6 being **yellow** (middle 5th) the next to best seven being **blue** (2nd best fifth) and the lowest seven being **green** (best 5th)

Top 5 'worst' indicators	Rank		Value
% of reception age children carrying excess weight	3	↔	26.04%
0-19's Road Traffic Accidents, crude rate per 1000 pop	4	⊗	3.48
Non elective admissions in 0-4 year olds rate per 1,000, 2015/16	6	↑	286.38
A&E attendance rate per 1,000 5-19 year olds, 2015/16	9	NEW	394.59
A&E attendance rate per 1,000 0-4 year olds, 2015/16	11	↑	520.62
Hyndburn West	Rank		Value
% of children living in poverty, 2015	17	↔	15.89%
Child mortality rate per 10,000 1-17 year olds, 2006-2015	20	↑	8 (1.83)
Infant deaths per 1,000 live births, 2006-2015	20	↓	9 (3.44)
A&E attendance rate per 1,000 0-4 year olds, 2015/16	11	↑	520.62
A&E attendance rate per 1,000 5-19 year olds, 2015/16	9	NEW	394.59
Non elective admissions in 0-4 year olds rate per 1,000, 2015/16	6	↑	286.38
Free school meals Jan 2017 %	16	↑	12.94%
YP NEET %	25	⊗	1.97%
Educational attainment key stage 2 %	16	⊗	53.59%
Educational attainment key stage 4 %	14	↑	56.77%
% of reception age children carrying excess weight	3	↔	26.04%
% of year six children carrying excess weight	15	↔	30.91%
0-19's Road Traffic Accidents, crude rate per 1000 pop	4	⊗	3.48
Live births to mums aged <20yrs 2015	18	NEW	13 (5.16%)
No of children aged 0-4 on a child protection order as of 31st March 2017	14	NEW	20
No of children aged 5-17 on a child protection order as of 31st March 2017	15	NEW	22
No of looked after children aged 0-4 as of 31st March 2017	24	NEW	7
No of looked after children aged 5-17 as of 31st March 2017	23	NEW	20
% of children achieving a good level of development at the end of reception	14	NEW	69.42%
Hyndburn District Authority	Value		
Unplanned hospitalisation for asthma, diabetes and epilepsy in under 19s (indirectly standardised rate per 100,000 pop aged <19yrs)	585.2	↓	Significantly higher than England
Hospital admissions for accidental and deliberate injuries in children (aged 0-4) rate per 10,000 aged 0-4 2015/16	220.43	↓	Significantly higher than England
LBW of term babies per 1000 live births	2.87	↓	No significant difference from England rate
Alcohol-specific hospital admission - under 18s crude rate per 100,000	66.57	↓	Significantly higher than England
Long term conditions (asthma, cancer, diabetes & epilepsy) - estimated number based on 0-17 MYE pop	1755	NEW	No comparison to Eng. Ranked 4/12 of the 12 Lancs. district authorities (1=best)
Smoking status at time of delivery	16.38%	NEW	Significantly higher than England
East Lancashire CCG	Value		
Breastfeeding initiation	72%	↓	No significant difference from England rate

Metadata is available on request gillian.kelly@lancashire.gov.uk