

## Lancashire County Council Children & Young People's Public Health —Child Health Profiles 2017

Public Health, assisted by Business Intelligence within Lancashire County Council have created 34 middle level (MSOA\* cluster) Child Health Profiles (CHPs). This is because the CHPs on the Public Health England website are only at upper tier level. This does not show the outcome data at sub-district level but just an overview of children and young people's health across the whole of County. These lower level profiles highlight where children's health needs are the greatest and opportunities to reduce inequalities are greatest.

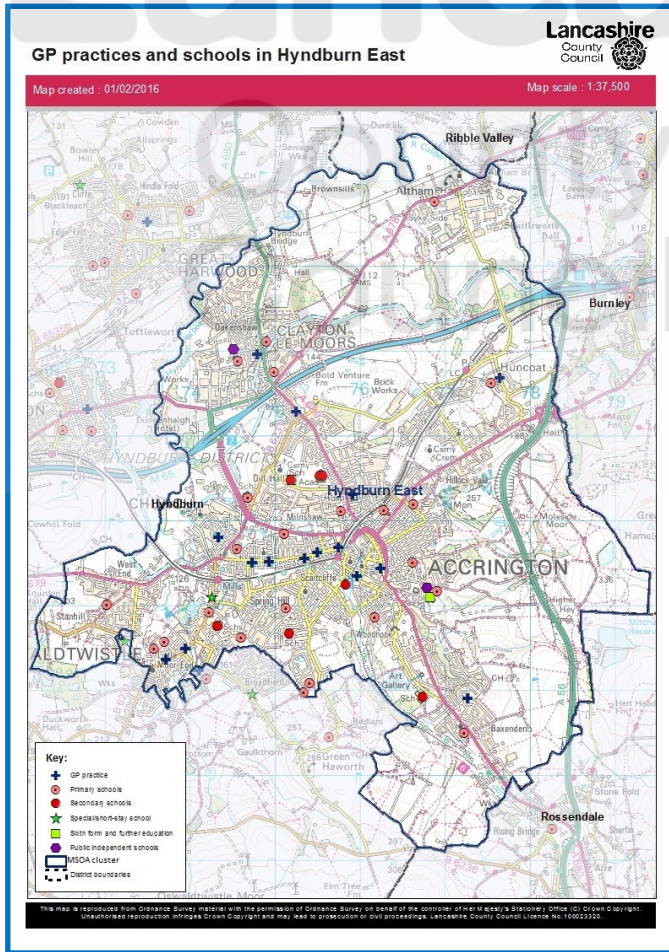

### Hyndburn East

There are 22 primary schools in Hyndburn East, 6 secondary schools, 2 independent schools, 1 special school and 2 further education colleges.

There are 15 GP practices.

Hyndburn East has a number of indicators that are ranked as the worst in the County (1st). These include the proportion of live births to mums <20 years and the number of children on a child protection order or being looked after. There is also a high rate of children aged 0-4 needing emergency hospitalisation.

The 'best' indicator is ranked 12 of the 34 CHPs where 34 = best and this is the rate of children involved in a road traffic accident with 2.75 deaths or serious injuries per 1000 children living here.

Less than half of children achieve key stage 2 (6th) or 4 education (8th).

62% of 5 year olds achieved a good level of development at the end of reception (5th) and 5% of young people are not in education employment

Age Band	Female	Male	HyndburnEast % Fem	HyndburnEast % Male	Lancs % Fem	Lancs % Male
0-1	812	809	5%	5%	5%	5%
2-4	1232	1306	8%	9%	7%	8%
5-10	2281	2454	15%	16%	15%	16%
11-15	1651	1841	11%	12%	11%	12%
16-19	1465	1429	10%	9%	10%	11%
Total	7441	7839	49%	51%	49%	51%

Hyndburn East (MYE 2015) 0-19 Population Pyramid

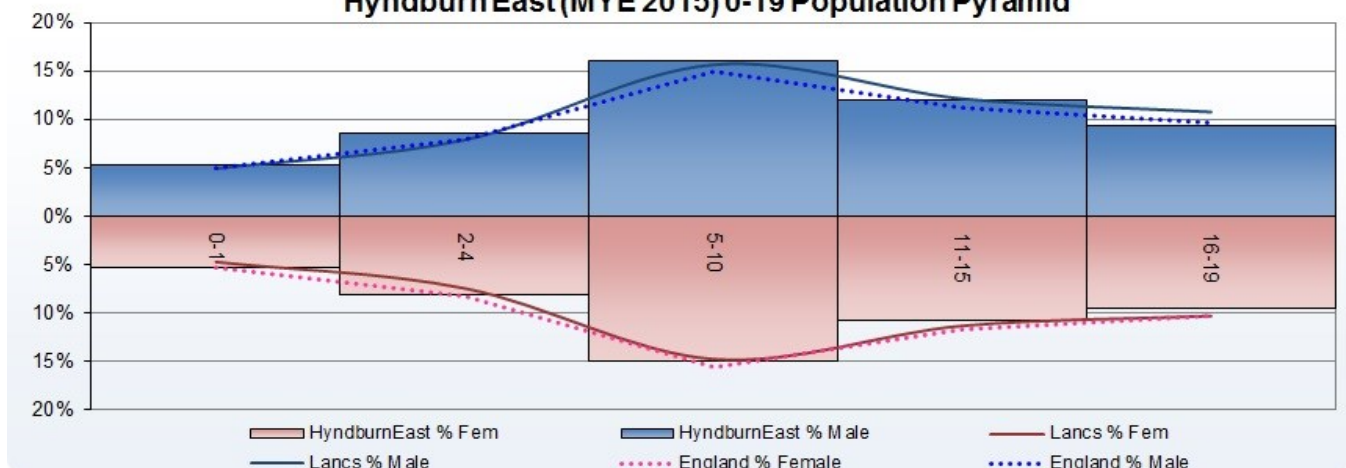

\* MSOA - Middle Layer Super Output Areas are built from groups of Lower Layer Super Output Areas. The minimum population is 5000 and the mean is 7200

## Lancashire County Council Children & Young People's Public Health —Child Health Profiles 2017

Indicators are ranked according to their position within the 34 MSOA clusters created throughout Lancashire. The colour ramp indicates in which quintile the value is located. The top seven being **red** (worst 5th), the next seven being **orange** (2nd worst 5th) the mid 6 being **yellow** (middle 5th) the next to best seven being **blue** (2nd best fifth) and the lowest seven being **green** (best 5th)

Top 5 'worst' indicators	Rank	Value
Live births to mums aged <20yrs 2015	1 NEW	50 (6.06%)
No of children aged 0-4 on a child protection order as of 31st March 2017	1 NEW	68
No of children aged 5-17 on a child protection order as of 31st March 2017	1 NEW	73
No of looked after children aged 0-4 as of 31st March 2017	1 NEW	44
No of looked after children aged 5-17 as of 31st March 2017	1 NEW	95
Hyndburn East	Rank	Value
% of children living in poverty, 2015	9 ⇄	23.26%
Child mortality rate per 10,000 1-17 year olds, 2006-2015	6 ↑	33 (2.53)
Infant deaths per 1,000 live births, 2006-2015	10 ↑	47 (5.34)
A&E attendance rate per 1,000 0-4 year olds, 2015/16	8 ↓	554.46
A&E attendance rate per 1,000 5-19 year olds, 2015/16	7 NEW	429.55
Non elective admissions in 0-4 year olds rate per 1,000, 2015/16	2 ↑	311.61
Free school meals Jan 2017 %	8 ↓	17.65%
YP NEET %	11 ⚙	4.72%
Educational attainment key stage 2 %	6 ⚙	46.20%
Educational attainment key stage 4 %	8 ↓	48.39%
% of reception age children carrying excess weight	8 ↑	24.55%
% of year six children carrying excess weight	3 ⇄	34.83%
0-19's Road Traffic Accidents, crude rate per 1000 pop	12 ⚙	2.75
Live births to mums aged <20yrs 2015	1 NEW	50 (6.06%)
No of children aged 0-4 on a child protection order as of 31st March 2017	1 NEW	68
No of children aged 5-17 on a child protection order as of 31st March 2017	1 NEW	73
No of looked after children aged 0-4 as of 31st March 2017	1 NEW	44
No of looked after children aged 5-17 as of 31st March 2017	1 NEW	95
% of children achieving a good level of development at the end of reception	5 NEW	61.73%
Hyndburn District Authority	Value	
Unplanned hospitalisation for asthma, diabetes and epilepsy in under 19s (indirectly standardised rate per 100,000 pop aged <19yrs)	585.2 ↓	Significantly higher than England
Hospital admissions for accidental and deliberate injuries in children (aged 0-4) rate per 10,000 aged 0-4 2015/16	220.43 ↓	Significantly higher than England
LBW of term babies per 1000 live births	2.87 ↓	No significant difference from England rate
Alcohol-specific hospital admission - under 18s crude rate per 100,000	66.57 ↓	Significantly higher than England
Long term conditions (asthma, cancer, diabetes & epilepsy) - estimated number based on 0-17 MYE pop	1755 NEW	No comparison to Eng. Ranked 4/12 of the 12 Lancs. district authorities (1=best)
Smoking status at time of delivery	16.38% NEW	Significantly higher than England
East Lancashire CCG	Value	
Breastfeeding initiation	72% ↓	No significant difference from England rate

Metadata is available on request [gillian.kelly@lancashire.gov.uk](mailto:gillian.kelly@lancashire.gov.uk)