

Lancashire County Council Children & Young People's Public Health —Child Health Profiles 2017

Public Health, assisted by Business Intelligence within Lancashire County Council have created 34 middle level (MSOA* cluster) Child Health Profiles (CHPs). This is because the CHPs on the Public Health England website are only at upper tier level. This does not show the outcome data at sub-district level but just an overview of children and young people's health across the whole of County. These lower level profiles highlight where children's health needs are the greatest and opportunities to reduce inequalities are greatest.

BURNLEY NORTH

There are 8 primary schools, 3 secondary schools, 1 further education / 6th form college, 1 public independent and 2 special schools in Burnley North.

There are 8 GP practices.

Burnley North has the highest number of infant deaths in Lancashire (based on the ranking within the 34 CHPs where 34 = best) with 11 deaths per 1,000 live births over a ten year period.

61% of 5 year olds achieved a good level of development at the end of reception (3rd). Just 41% of year 6 pupils passed education key stage 2 (2nd).

Burnley North has the 2nd highest proportion of year 6 (age 11) children carrying excess weight.

A&E attendances are high for 5-19 year olds but emergency admissions for 0-4 year olds is the 'best' indicator for this area ranking 15th (34 = best).

5% of all maternities were to women aged <20 years old (8th).

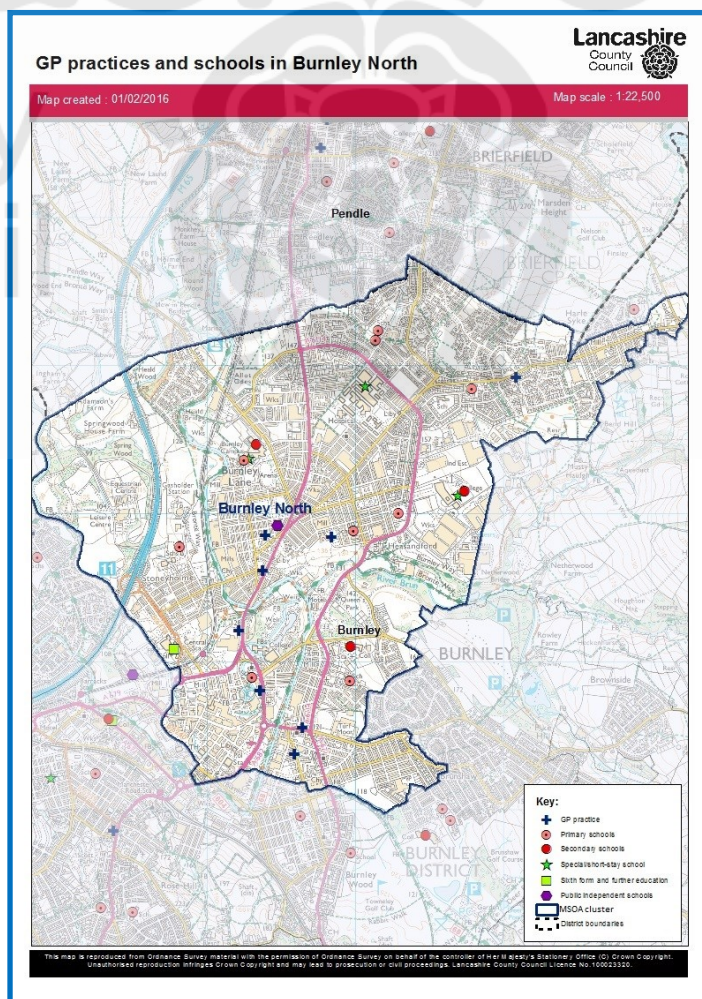

Age Band	Female	Male	BurnleyNorth % Fem	BurnleyNorth % Male	Lancs % Fem	Lancs % Male
0-1	473	461	6%	5%	5%	5%
2-4	679	734	8%	9%	7%	8%
5-10	1323	1447	16%	17%	15%	16%
11-15	900	1015	11%	12%	11%	12%
16-19	697	764	8%	9%	10%	11%
Total	4072	4421	48%	52%	49%	51%

Burnley North (MYE 2015) 0-19 Population Pyramid

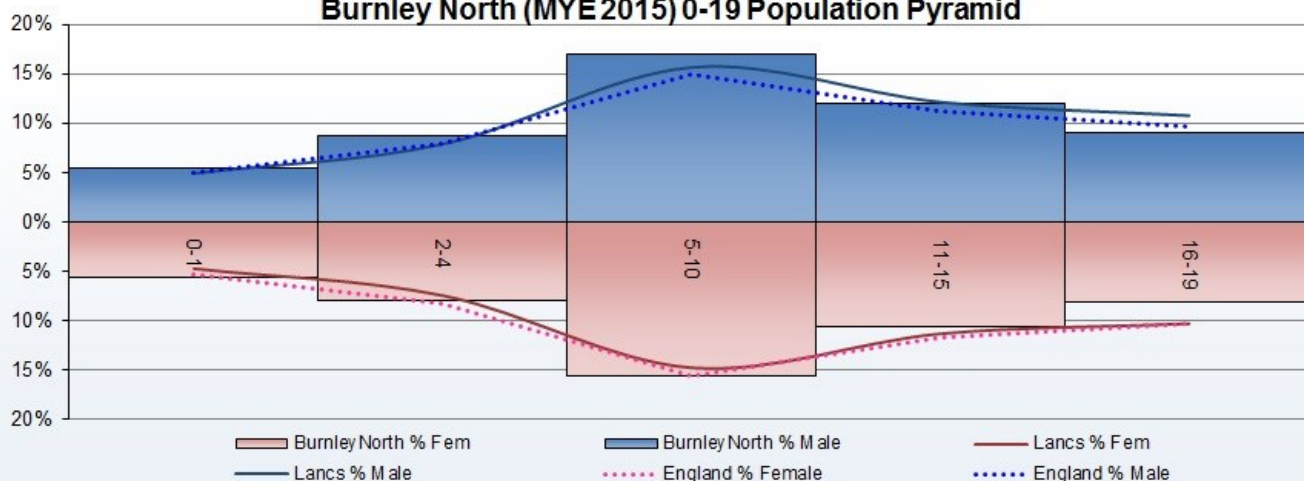

* MSOA - Middle Layer Super Output Areas are built from groups of Lower Layer Super Output Areas. The minimum population is 5000 and the mean is 7200

Lancashire County Council Children & Young People's Public Health —Child Health Profiles 2017

Indicators are ranked according to their position within the 34 MSOA clusters created throughout Lancashire. The colour ramp indicates in which quintile the value is located. The top seven being red (worst 5th), the next seven being orange (2nd worst 5th) the mid 6 being yellow (middle 5th) the next to best seven being blue (2nd best fifth) and the lowest seven being green (best 5th)

Top 5 'worst' indicators	Rank		Value
Infant deaths per 1,000 live births, 2006-2015	1	↑	11.03
% of year six children carrying excess weight	2	↑	37.55%
Educational attainment key stage 2 %	2	↓	40.69%
A&E attendance rate per 1,000 5-19 year olds, 2015/16	3	NEW	476.24
% of children achieving a good level of development at the end of reception	3	NEW	61.00%
No of looked after children aged 0-4 as of 31st March 2017	5	NEW	18
Burnley North	Rank		Value
% of children living in poverty, 2015	6	↔	26.35%
Child mortality rate per 10,000 1-17 year olds, 2006-2015	14	↓	15 (2.04)
Infant deaths per 1,000 live births, 2006-2015	1	↑	56 (11.4)
A&E attendance rate per 1,000 0-4 year olds, 2015/16	6	↓	719.64
A&E attendance rate per 1,000 5-19 year olds, 2015/16	3	NEW	476.24
Non elective admissions in 0-4 year olds rate per 1,000, 2015/16	15	↓	254.37
Free school meals Jan 2017 %	6	↑	19.31%
YP NEET %	9	⊗	4.89%
Educational attainment key stage 2 %	2	⊗	40.69%
Educational attainment key stage 4 %	10	↑	49.38%
% of reception age children carrying excess weight	11	↓	23.90%
% of year six children carrying excess weight	2	↑	37.55%
0-19's Road Traffic Accidents, crude rate per 1000 pop	6	⊗	3.18
Live births to mums aged <20yrs 2015	8	NEW	24 (4.99%)
No of children aged 0-4 on a child protection order as of 31st March 2017	9	NEW	23
No of children aged 5-17 on a child protection order as of 31st March 2017	11	NEW	24
No of looked after children aged 0-4 as of 31st March 2017	5	NEW	18
No of looked after children aged 5-17 as of 31st March 2017	10	NEW	38
% of children achieving a good level of development at the end of reception	3	NEW	61.00%
Burnley District Authority	Value		
Unplanned hospitalisation for asthma, diabetes and epilepsy in under 19s (indirectly standardised rate per 100,000 pop aged <19yrs)	541.70	↓	Significantly higher than England
Hospital admissions for accidental and deliberate injuries in children (aged 0-4) rate per 10,000 aged 0-4 2015/16	229.11	↓	Significantly higher than England
LBW of term babies per 1000 live births	3.71	↑	No significant difference from England rate
Alcohol-specific hospital admission - under 18s crude rate per 100,000	88.82	↓	Significantly higher than England
Long term conditions (asthma, cancer, diabetes & epilepsy) - estimated number based on 0-17 MYE pop	1872	NEW	No comparison to Eng. Ranked 5/12 of the 12 Lancs. district authorities (1=best)
Smoking status at time of delivery	16.38%	NEW	Significantly higher than England
East Lancashire CCG	Value		
Breastfeeding initiation	72%	↓	No significant difference from England rate

Metadata is available on request gillian.kelly@lancashire.gov.uk