

Lancashire County Council Children & Young People’s Public Health Commissioning—Child Health Profiles 2017

Public Health, assisted by Business Intelligence within Lancashire County Council have created 34 middle level (MSOA* cluster) Child Health Profiles (CHPs). This is because the CHPs on the Public Health England website are only at upper tier level. This does not show the outcome data at sub-district level but just an overview of children and young people’s health across the whole of County. These lower level profiles highlight where children’s health needs are the greatest and opportunities to reduce inequalities are greatest.

WEST LANCASHIRE WEST

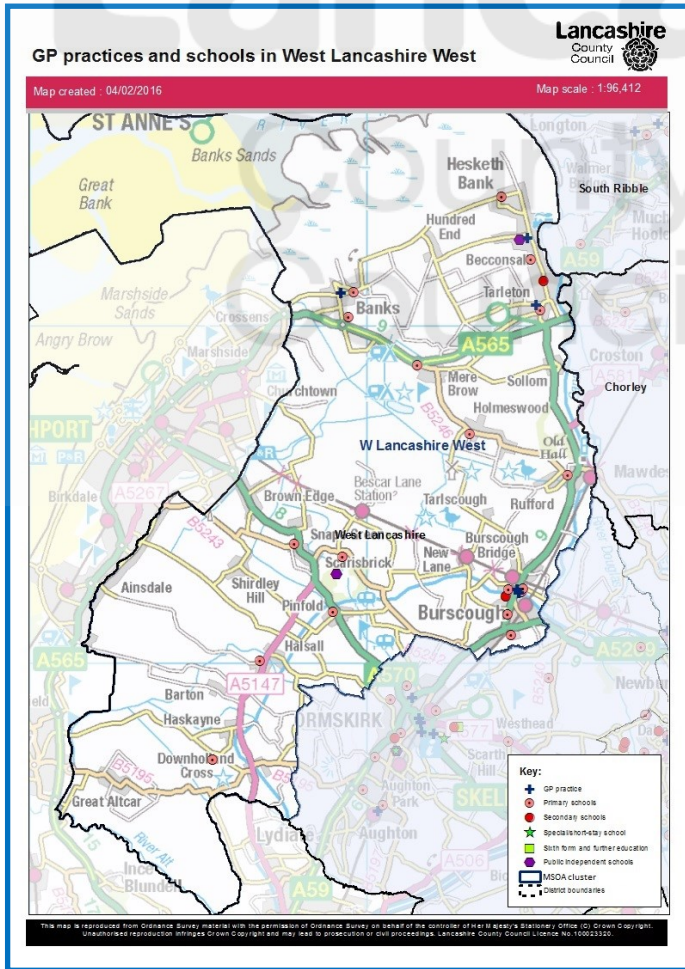

There are 18 primary schools and 2 secondary schools in West Lancashire West. There is 1 independent school.

There are 5 GP practices.

10% of children live in poverty in West Lancs West which is ranked 23rd of the 34 CHPs (where 34 = best).

The crude rate of road traffic accidents is the worst of the 34 CHPs for children living in West Lancs West with 4 children per 1000 living here being killed or seriously injured on Lancashire’s roads.

The A&E attendance rate for children aged 0-4 is high (ranked 3rd) with 908 admissions per 1000 children this age and for children aged 5-17 the rate is 458 per 1000 (ranked 4).

West Lancs West does however have the lowest rate of emergency admissions in the County with 180 admissions per 1000 children aged 0-4.

There is a low % of young people not in education employment or training (1.7% ranked 28th).

Age Band	Female	Male	WestLancsWest % Fem	WestLancsWest % Male	Lancs % Fem	Lancs % Male
0-1	268	274	4%	4%	5%	5%
2-4	473	466	7%	7%	7%	8%
5-10	976	1072	14%	16%	15%	16%
11-15	832	944	12%	14%	11%	12%
16-19	730	765	11%	11%	10%	11%
Total	3279	3521	48%	52%	49%	51%

West Lancs West (MYE 2015) 0-19 Population Pyramid

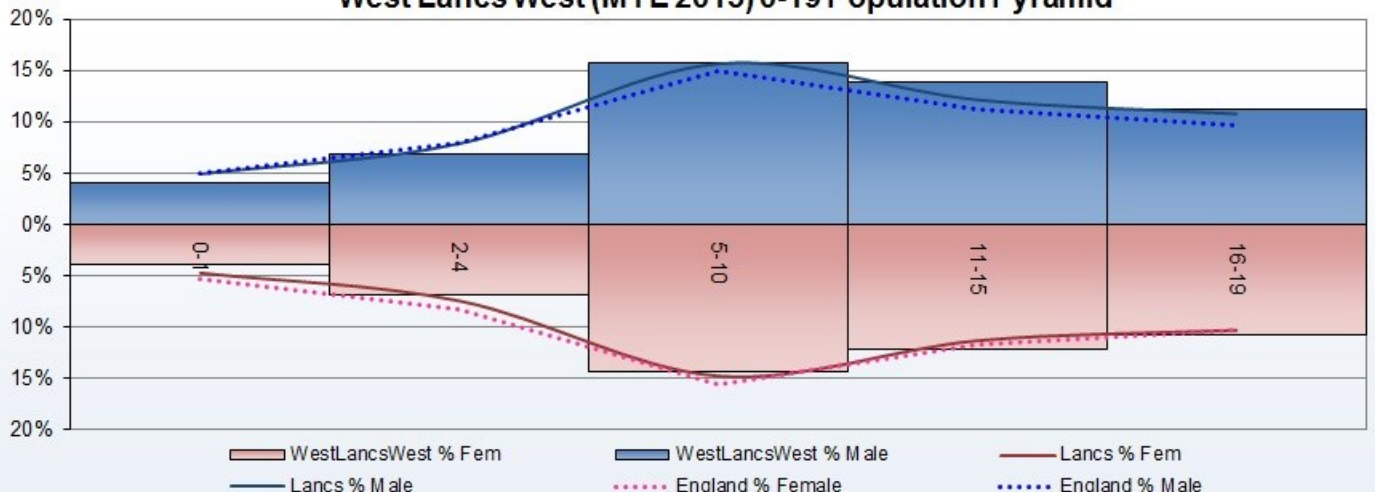

* MSOA - Middle Layer Super Output Areas are built from groups of Lower Layer Super Output Areas. The minimum population is 5000 and the mean is 7200

Lancashire County Council Children & Young People’s Public Health Commissioning—Child Health Profiles 2017

Indicators are ranked according to their position within the 34 MSOA clusters and the colour ramp indicates in which quintile the value is located. The top seven being red (worst 5th), the next seven being orange (2nd worst 5th) the mid 6 being yellow (middle 5th) the next to best seven being blue (2nd best fifth) and the lowest seven being green (best 5th)

Top 5 'worst' indicators	Rank		Value
0-19's Road Traffic Accidents, crude rate per 1000 pop	1	↔	3.82
A&E attendance rate per 1,000 0-4 year olds, 2015/16	3	↓	908.85
A&E attendance rate per 1,000 5-19 year olds, 2015/16	4	NEW	458.36
% of year six children carrying excess weight	7	↑	33.20%
No of looked after children aged 5-17 as of 31st March 2017	16	NEW	26
West Lancs West	Rank		Value
% of children living in poverty, 2015	23	↔	10.09%
Child mortality (actual) rate per 10,000 1-17 year olds, 2006-2015	24	↓	(8) 1.38
Infant deaths (actual) rate per 1,000 live births, 2006-2015	22	↑	(10) 3.41
A&E attendance rate per 1,000 0-4 year olds, 2015/16	3	↓	908.85
A&E attendance rate per 1,000 5-19 year olds, 2015/16	4	NEW	458.36
Non elective admissions in 0-4 year olds rate per 1,000, 2015/16	34	↑	180.28
Free school meals Jan 2017 %	26	↓	6.50%
YP NEET %	28	⊗	1.65%
Educational attainment key stage 2 %	19	⊗	56.60%
Educational attainment key stage 4 %	24	↓	64.40%
% of reception age children carrying excess weight	18	↑	22.58%
% of year six children carrying excess weight	7	↑	33.20%
0-19's Road Traffic Accidents, crude rate per 1000 pop	1	⊗	3.82
Live births to mums aged <20yrs 2015 (% of all maternities)	28	NEW	5 (1.74%)
No of children aged 0-4 on a child protection order as of 31st March 2017	28	NEW	2
No of children aged 5-17 on a child protection order as of 31st March 2017	21	NEW	11
No of looked after children aged 0-4 as of 31st March 2017	28	NEW	5
No of looked after children aged 5-17 as of 31st March 2017	16	NEW	26
% of children achieving a good level of development at the end of reception	19	NEW	73.16%
West Lancashire District Authority	Value		
Unplanned hospitalisation for asthma, diabetes and epilepsy in under 19s (indirectly standardised rate per 100,000 pop aged <19yrs)	377.00	↔	No significant difference from England rate
Hospital admissions for accidental and deliberate injuries in children (aged 0-4) rate per 10,000 aged 0-4 2015/16	131.29	↓	No significant difference from England rate
LBW of term babies per 1000 live births	3.26	↑	No significant difference from England rate
Alcohol-specific hospital admission - under 18s crude rate per 100,000	68.37	↓	Significantly worse than England
Long term conditions (asthma, cancer, diabetes & epilepsy) - estimated numbers based on 0-17 MYE pop	2114		No comparison to Eng. Ranked 8/12 of the 12 Lancs. district authorities (1=best)
Smoking status at time of delivery	not published		
West Lancs CCG	Value		
Breastfeeding initiation	63%	↔	Significantly worse than England

Metadata is available on request: gillian.kelly@lancashire.gov.uk

* MSOA - Middle Layer Super Output Areas are built from groups of Lower Layer Super Output Areas. The minimum population is 5000 and the mean is 7200