

Public Health, assisted by Business Intelligence within Lancashire County Council have created 34 middle level (MSOA* cluster) Child Health Profiles (CHPs). This is because the CHPs on the Public Health England website are only at upper tier level. This does not show the outcome data at sub-district level but just an overview of children and young people’s health across the whole of County. These lower level profiles highlight where children’s health needs are the greatest and opportunities to reduce inequalities are greatest.

CHORLEY CENTRAL

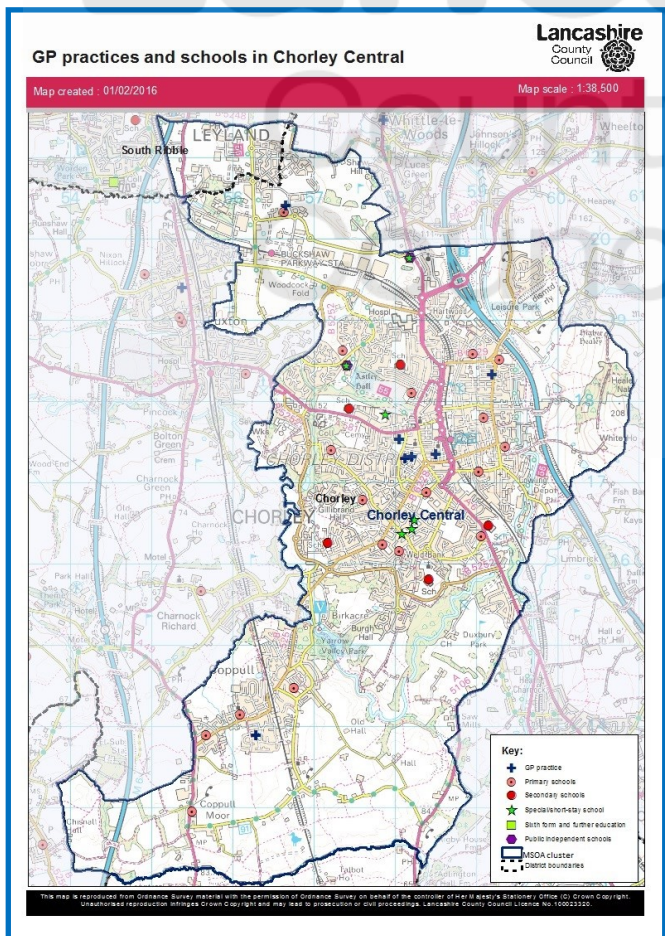

There are 18 primary schools, 5 secondary schools and 2 special schools in Chorley Central. There are 6 independent schools.

There are 7 GP practices.

There is a high rate of infant deaths (7 deaths per 1,000 live births over a 10 year period).

4% of maternities are to mums aged <20 years (26 babies).

6% of young people aged 16-19 are not in education employment or training. 56% of children aged 10/11 and 15/16 achieve key stage 2 and 4 (ranked 13 and 18 respectively of the 34 CHPs where 34 = best).

The number of children aged 5-17 on a protection order or being looked after is high.

The ‘best’ indicator is emergency admissions for 0-4 year olds, ranked 24, with 223 children needing an emergency admission per 1,000 0-4 year olds in 2015/16.

There are proportionally more 2-4 year olds than the Lancashire rate and fewer 16-19 year olds.

Age Band	Female	Male	ChorleyCentral % Fem	ChorleyCentral % Male	Lancs % Fem	Lancs % Male
0-1	671	661	6%	5%	5%	5%
2-4	1042	1075	9%	9%	7%	8%
5-10	1851	1929	15%	16%	15%	16%
11-15	1338	1427	11%	12%	11%	12%
16-19	1117	1086	9%	9%	10%	11%
Total	6019	6178	49%	51%	49%	51%

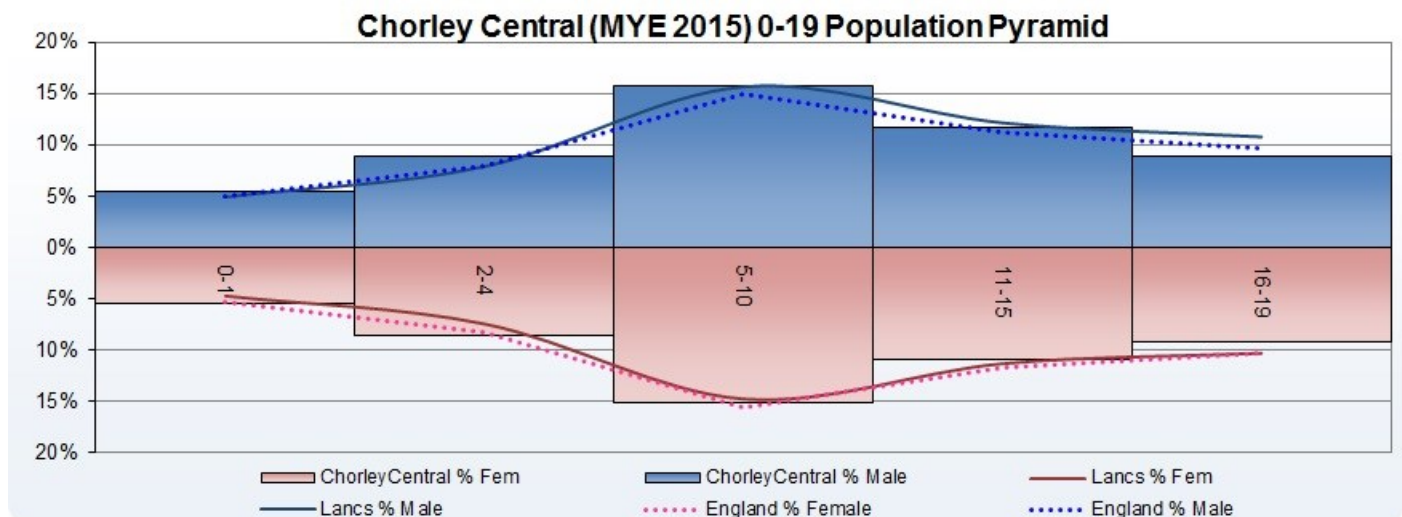

* MSOA - Middle Layer Super Output Areas are built from groups of Lower Layer Super Output Areas. The minimum population is 5000 and the mean is 7200

Lancashire County Council Children & Young People's Public Health Commissioning—Child Health Profiles 2017

Indicators are ranked according to their position within the 34 MSOA cluster profiles and the colour ramp indicates in which quintile the value is located. The top seven being red (worst 5th), the next seven being orange (2nd worst 5th) the mid 6 being yellow (middle 5th) the next to best seven being blue (2nd best fifth) and the lowest seven being green (best 5th)

Top 5 'worst' indicators	Rank		Value
Infant deaths per 1,000 live births, 2006-2015	5	↓	6.78
Live births to mums aged <20yrs 2015	5	NEW	26 (3.97%)
YP NEET %	6	↑	6%
No of children aged 5-17 on a child protection order as of 31st March 2017	6	NEW	42
No of looked after children aged 5-17 as of 31st March 2017	7	NEW	49
Chorley Central	Rank		Value
% of children living in poverty, 2015	13	↔	17%
Child mortality (actual) rate per 10,000 1-17 year olds, 2006-2015	22	↔	(16) 1.53
Infant deaths (actual) rate per 1,000 live births, 2006-2015	5	↓	(43) 6.78
A&E attendance rate per 1,000 0-4 year olds, 2015/16	13	↑	494.93
A&E attendance rate per 1,000 5-19 year olds, 2015/16	10	NEW	366.14
Non elective admissions in 0-4 year olds rate per 1,000, 2015/16	26	↑	222.96
Free school meals Jan 2017 %	17	↑	13%
YP NEET %	6	⊗	5%
Educational attainment key stage 2 %	18	⊗	56%
Educational attainment key stage 4 %	13	↑	57%
% of reception age children carrying excess weight	15	↓	23%
% of year six children carrying excess weight	14	↑	31%
0-19's Road Traffic Accidents, crude rate per 1000 pop	25	⊗	2.21
Live births to mums aged <20yrs 2015 (% of all maternities)	5	NEW	26 (3.97%)
No of children aged 0-4 on a child protection order as of 31st March 2017	7	NEW	30
No of children aged 5-17 on a child protection order as of 31st March 2017	6	NEW	42
No of looked after children aged 0-4 as of 31st March 2017	21	NEW	9
No of looked after children aged 5-17 as of 31st March 2017	7	NEW	49
% of children achieving a good level of development at the end of reception	18	NEW	72%
Chorley District Authority	Value		
Unplanned hospitalisation for asthma, diabetes and epilepsy in under 19s (indirectly standardised rate per 100,000 pop aged <19yrs)	375.80	↑	No significant difference from England rate
Hospital admissions for accidental and deliberate injuries in children (aged 0-4) rate per 10,000 aged 0-4 2015/16	177.82	↑	Significantly higher than England
LBW of term babies per 1000 live births	2.23	↑	No significant difference from England rate
Alcohol-specific hospital admission - under 18s crude rate per 100,000	32.14	↓	No significant difference from England rate
Long term conditions (asthma, cancer, diabetes & epilepsy) - estimated number based on 0-17 MYE pop	2203	NEW	No comparison to Eng. Ranked 10/12 of the 12 Lancs. district authorities (1=best)
Smoking status at time of delivery	10.49%	NEW	No significant difference from England rate
Chorley & South Ribble CCG	Value		
Breastfeeding initiation	70%	↓	No significant difference from England rate

Metadata is available on request gillian.kelly@lancashire.gov.uk

* MSOA - Middle Layer Super Output Areas are built from groups of Lower Layer Super Output Areas. The minimum population is 5000 and the mean is 7200