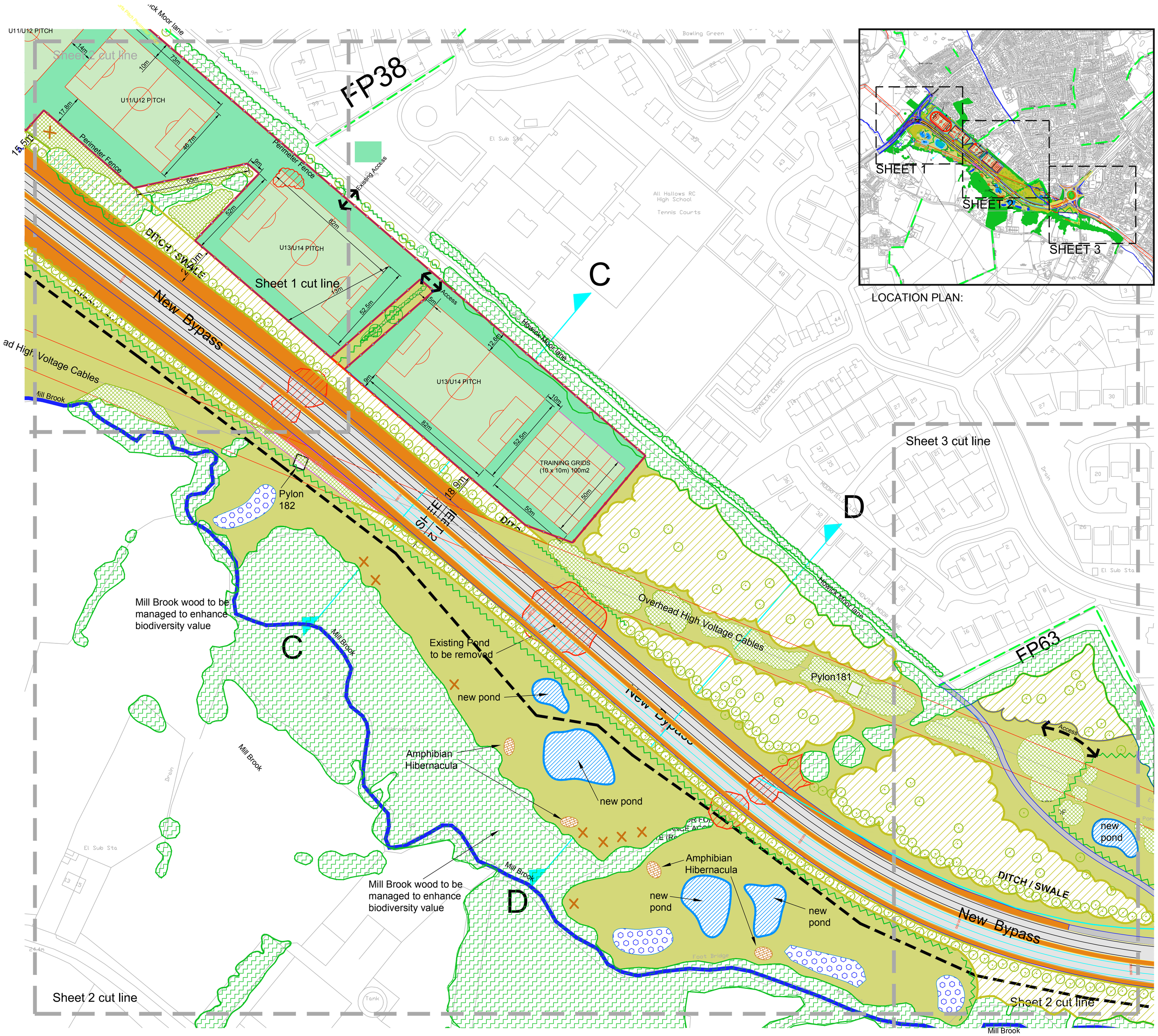

LOCATION PLAN:

Key

- Proposed Native Woodland — Species may include Pendunculate Oak, Wild Cherry, Goat Willow, Alder, Wych Elm, Rowan, Silver Birch, Holly, Hazel and Hawthorn Trees planted as 20-40cm high cell-grown plants. Evergreen Oak trees planted to provide enhanced mitigation.
- Proposed Individual Native Trees — Species may include Pendunculate Oak, Wild Cherry, Rowan, Silver Birch, Alder, Blackthorn and Goat Willow. Trees planted as 2.5 - 3.5m high 'feathered'or selected standards. Semi mature evergreen Oak trees planted to provide enhanced mitigation.
- Proposed Semi-Mature Native Tree Planting — Species may include Pendunculate Oak, Wild Cherry, Rowan, Alder, Goat Willow and Silver Birch. Evergreen Oak trees also planted to provide enhanced mitigation.
- Proposed Native Shrub Planting — Species to include Hawthorn, Hazel, Holly, Elder, Gueldar Rose and Dog Rose. Holly planted at higher density when year round screening is required. Plants to be 20-40cm high cell grown plants
- Proposed Native Hedgerow Planting — Species to include Blackthorn, Hawthorn, Hazel, Holly, Gueldar Rose and Dog Rose. Hedgerow to be planted as a double staggered row 500mm apart. Plants to be 20-40cm cell grown plants
- Proposed native hedgerow planting or hedgerow translocation
- Proposed Ornamental Trees — Species to include Acer griseum, Betula pendula 'Tristis', Betula utilis Jacquemontii and Quercus ilex. The proportion of Quercus ilex increased in locations where year round screening is required. Trees planted as 2.5 - 3.5m high feathereds or as large container grown specimens
- Proposed Ornamental Shrub Planting — Species TBC
- Proposed Species Rich, Native, Highway Verge, Short Grassland to discourage Barn Owl foraging — Species TBC
- Proposed Coarse Wildflower Grassland — Species may include Common Knapweed, Meadowsweet, Meadow Cranesbill, Field Scabious, Oxeye Daisy, Red Clover and Meadow Vetchling
- Proposed Native Marginal Plants — Species may include Meadowsweet, Gypsywort, Purple Loosestrife, Water Mint, Marsh Marigold and Ragged Robin
- Proposed Native Seasonal Wildflower Mix — Species that may be used are to be confirmed
- Proposed Amenity Grass — Interplanted with bulbs where indicated — Species may include Snowdrop, Crocus and Daffodil
- Proposed Wetland and Marsh Habitat — Species may include Marsh Bedstraw, Lesser Spearwort, Marsh Marigold, Meadowsweet, Water Avens, Ragged Robin, Wild Angelica and Yellow Iris
- 20m Tree Free Pylon Corridor
- Proposed Access Points
- Proposed Footway and / or Shared Use Cycleway
- Existing Cycleway — Retention, Diversion or Removal TBC
- Proposed Sports Pitch Grass — Rapid regeneration hard wearing mix
- Existing Hedge to be Retained
- Existing Hedge to be Removed (Some hedges to be translocated where feasible)
- Existing Tree to be Retained (refer to Tree Report tree protection measures and BS 5837: 2012)
- Existing Trees and/or Shrubs to be Removed
- Existing Pond
- Proposed Pond
- Proposed Attenuation Pond
- Proposed Attenuation Pond Reedbed Planting — Phragmites planted along edge of attenuation pond covering approximately 25% of the pond area
- Proposed Artificial Amphibian/Reptile Hibernacula
- Proposed Amphibian Barrier — **Indicative location, subject to detailed design and Natural England licensing**
- Proposed Drainage Ditch
- Proposed Watercourse Diversion
- Proposed Culvert
- Proposed Dry Tunnel
- Existing Public Right of Way to be Retained
- Existing Public Right of Way to be Removed
- Existing Bridal Way
- Proposed Public Right of Way Diversion
- Location of Felled Timber

GENERAL NOTES:

1. Access points for maintenance of landscaped areas and attenuation ponds to be agreed.
2. For drainage details see drawing: CLM04_DEV_010_018/033 - Outline Drainage Strategy.
3. For PROW details see drawing: CLM01-DEV-040-004 - Footpaths, Cycle Paths and Bridleways - PROPOSED MITIGATION.

ECOLOGY NOTES:

1. Bird and bat box locations to be agreed.
2. Location of log/brushwood habitat piles to be agreed.

CITY DEAL
Preston, South Ribble & Lancashire