

Appendix C Comparison of Town Centre Speeds

Comparative Town Centre Speeds

All data average Monday - Friday term time, 1/9/2010 to 31/8/2011

Clitheroe

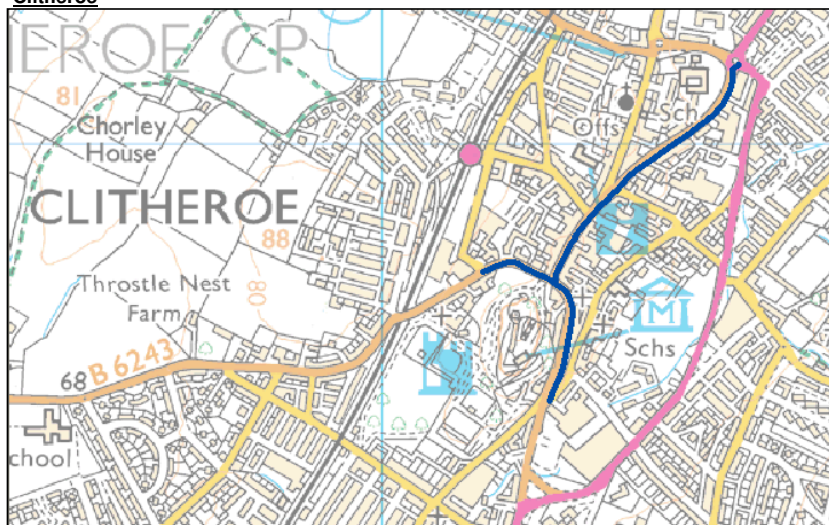

Total length: 0.883 km

	Total time (sec)	Average Speed (mph)
08:00-09:00	143	13.8
10:00-16:00	165	12.0
17:00-18:00	160	12.3

Poulton-le-Fylde

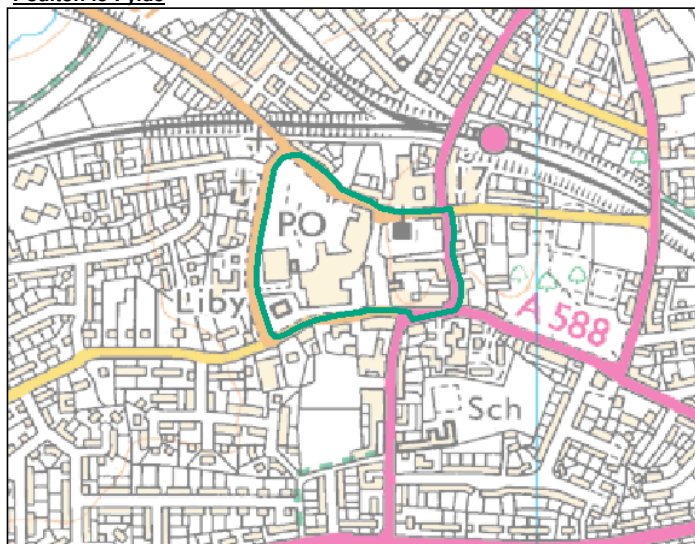

Total length: 1.130 km

	Total time (sec)	Average Speed (mph)
08:00-09:00	214	11.8
10:00-16:00	227	11.1
17:00-18:00	289	8.7

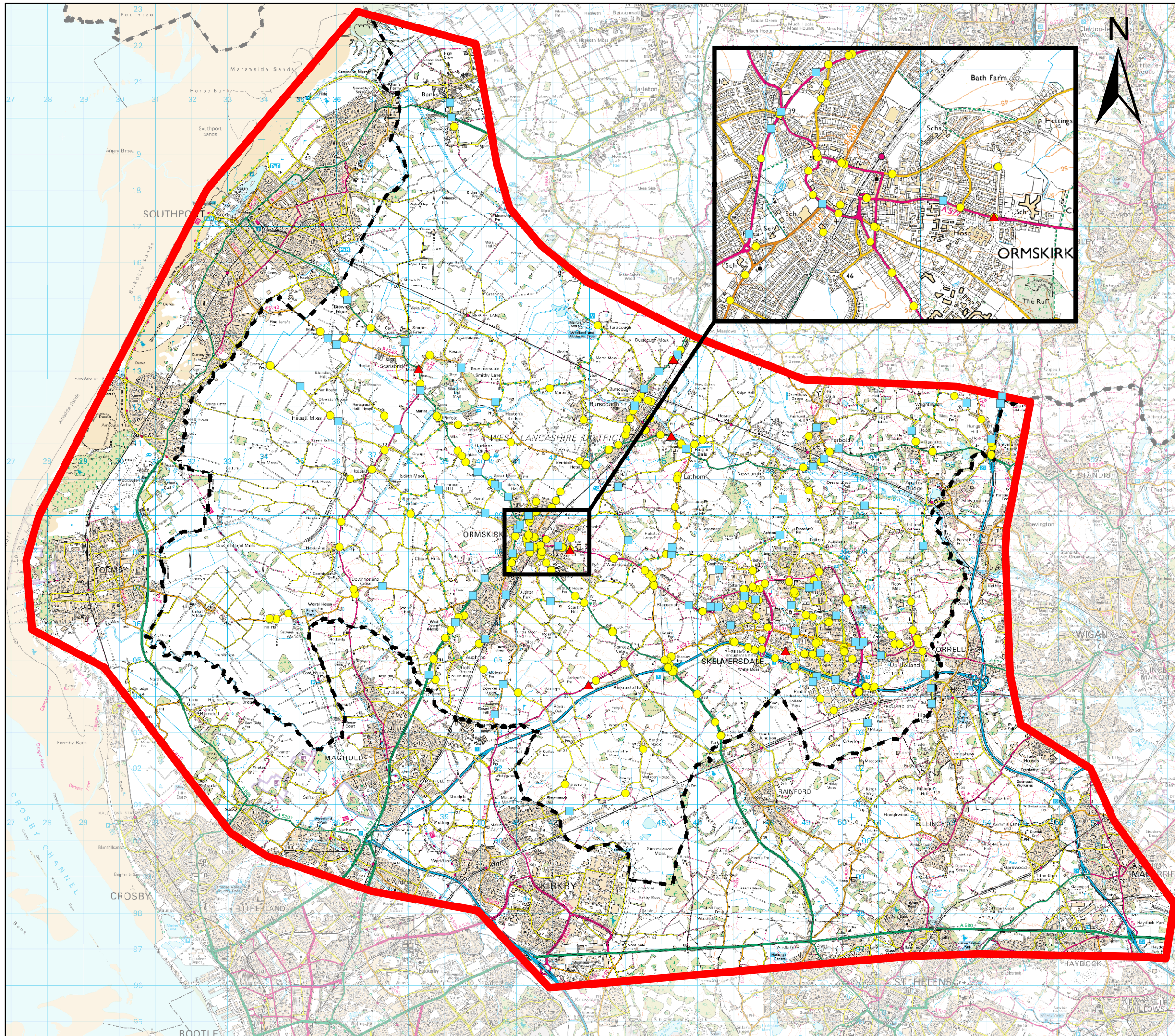

Appendix D Study Area Accident Plots



Legend

- Fatal (6)
- Serious (82)
- Slight (244)
- Study Area
- Lancashire County Area

© Crown copyright and database rights 2011
Ordnance Survey 100023320

0	Nov 11	Preliminary	DF	PH	MC	MC
Rev	Date	Purpose of Revision	Drawn	Check	Review	Appr.
<div> 1 City Walk, Leeds, West Yorkshire, LS11 9DX Tel: +44 (0)113 242 6771 Fax: +44 (0)113 1389 www.jacobs.com</div>						
Client		<div></div>				
Project		M58 to Southport Corridor Study				
Drawing Title		Accident Plot - 2006				
Drawing Status		FIRST ISSUE				
Scale	NOT TO SCALE			DO NOT SCALE		
Jacobs No.	B1755900					
Client No.						
Drawing Number					Rev 0	

This drawing is not to be used in whole or part other than for the intended purpose and project as defined on this drawing. Refer to the contract for full terms and conditions

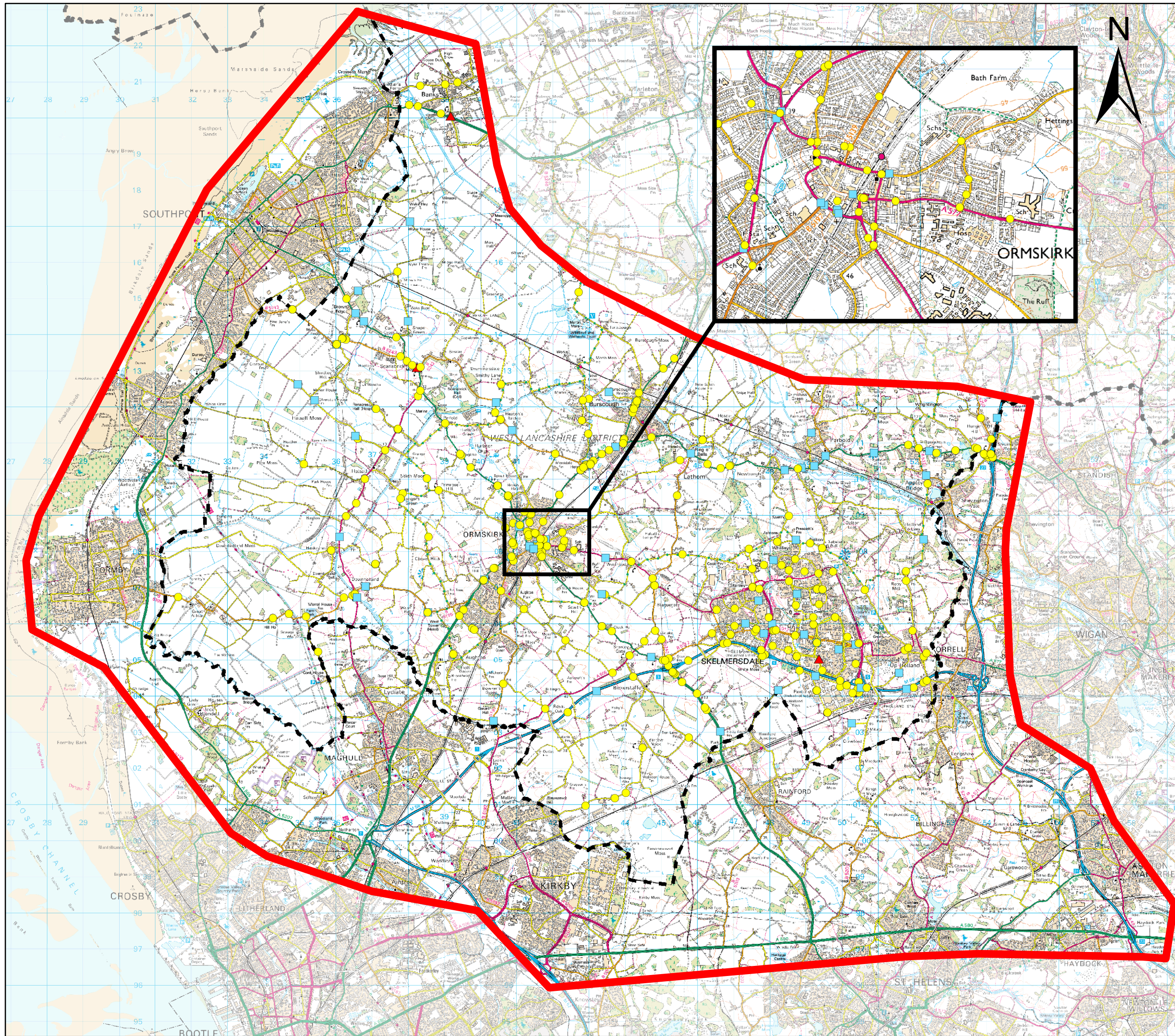

Legend

Fatal (3)

Serious (65)

Slight (292)

Study Area

Lancashire County Area

© Crown copyright and database rights 2011
Ordnance Survey 100023320

0	Nov 11	Preliminary	DF	PH	MC	MC
Rev	Date	Purpose of Revision	Drawn	Check	Review	Appr.
<div>JACOBS[®] 1 City Walk, Leeds, West Yorkshire, LS11 9DX Tel: +44 (0)113 242 6771 Fax: +44 (0)113 1389 www.jacobs.com</div>						
Client		<div>Lancashire County Council</div> 				
Project		M58 to Southport Corridor Study				
Drawing Title		Accident Plot - 2007				
Drawing Status		FIRST ISSUE				
Scale		NOT TO SCALE		DO NOT SCALE		
Jacobs No.		B1755900				
Client No.						
Drawing Number					Rev 0	

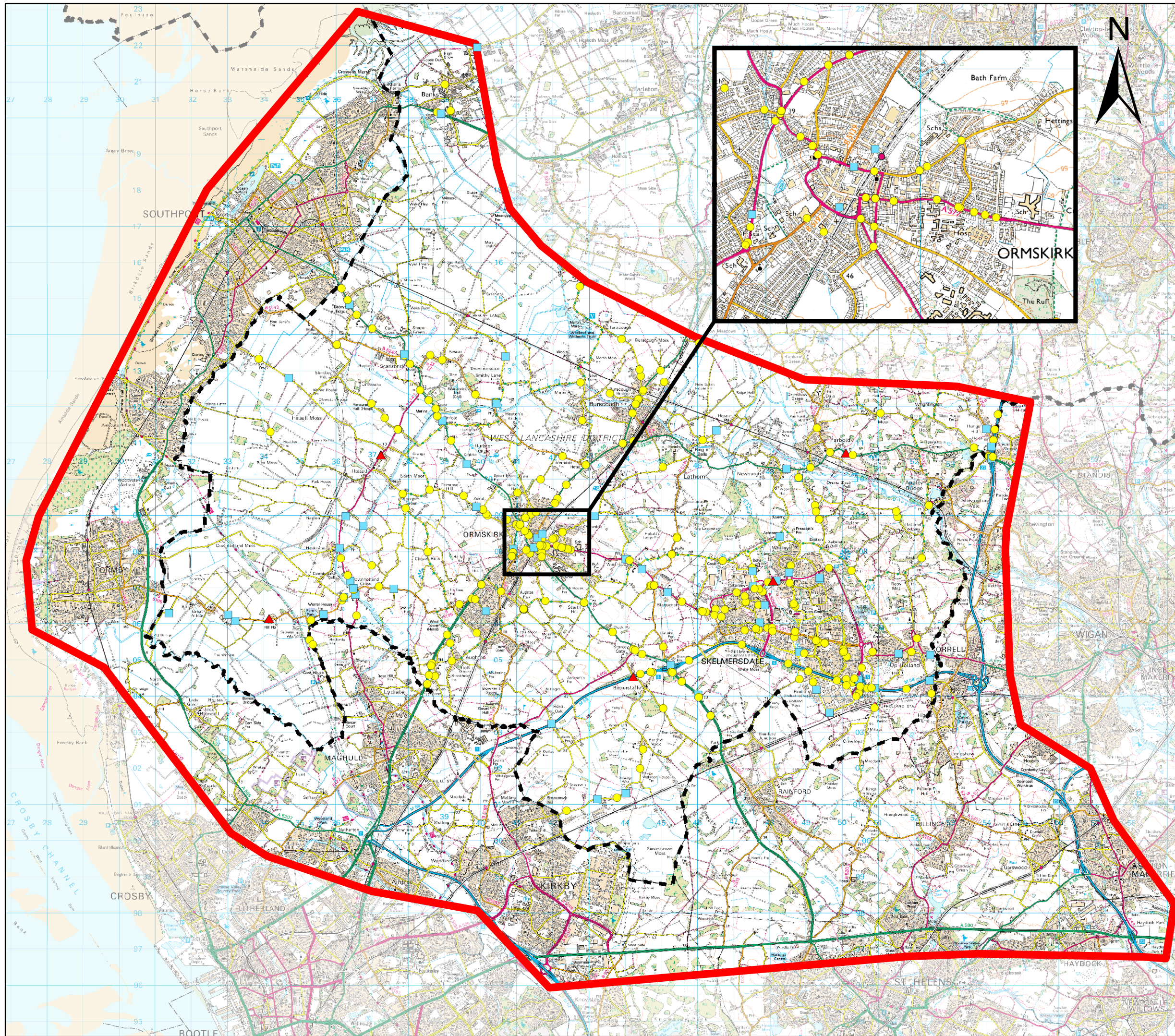

This drawing is not to be used in whole or part other than for the intended purpose and project as defined on this drawing. Refer to the contract for full terms and conditions



Legend

- Fatal (5)
- Serious (64)
- Slight (255)
- Study Area
- Lancashire County Area

© Crown copyright and database rights 2011
Ordnance Survey 100023320

0	Nov 11	Preliminary	DF	PH	MC	MC
Rev	Date	Purpose of Revision	Drawn	Check	Review	Appr.
<div> 1 City Walk, Leeds, West Yorkshire, LS11 9DX Tel: +44 (0)113 242 6771 Fax: +44 (0)113 1389 www.jacobs.com</div>						
Client			<div></div>			
Project M58 to Southport Corridor Study						
Drawing Title Accident Plot - 2008						
Drawing Status			FIRST ISSUE			
Scale		NOT TO SCALE		DO NOT SCALE		
Jacobs No.		B1755900				
Client No.						
Drawing Number					Rev 0	

This drawing is not to be used in whole or part other than for the intended purpose and project as defined on this drawing. Refer to the contract for full terms and conditions

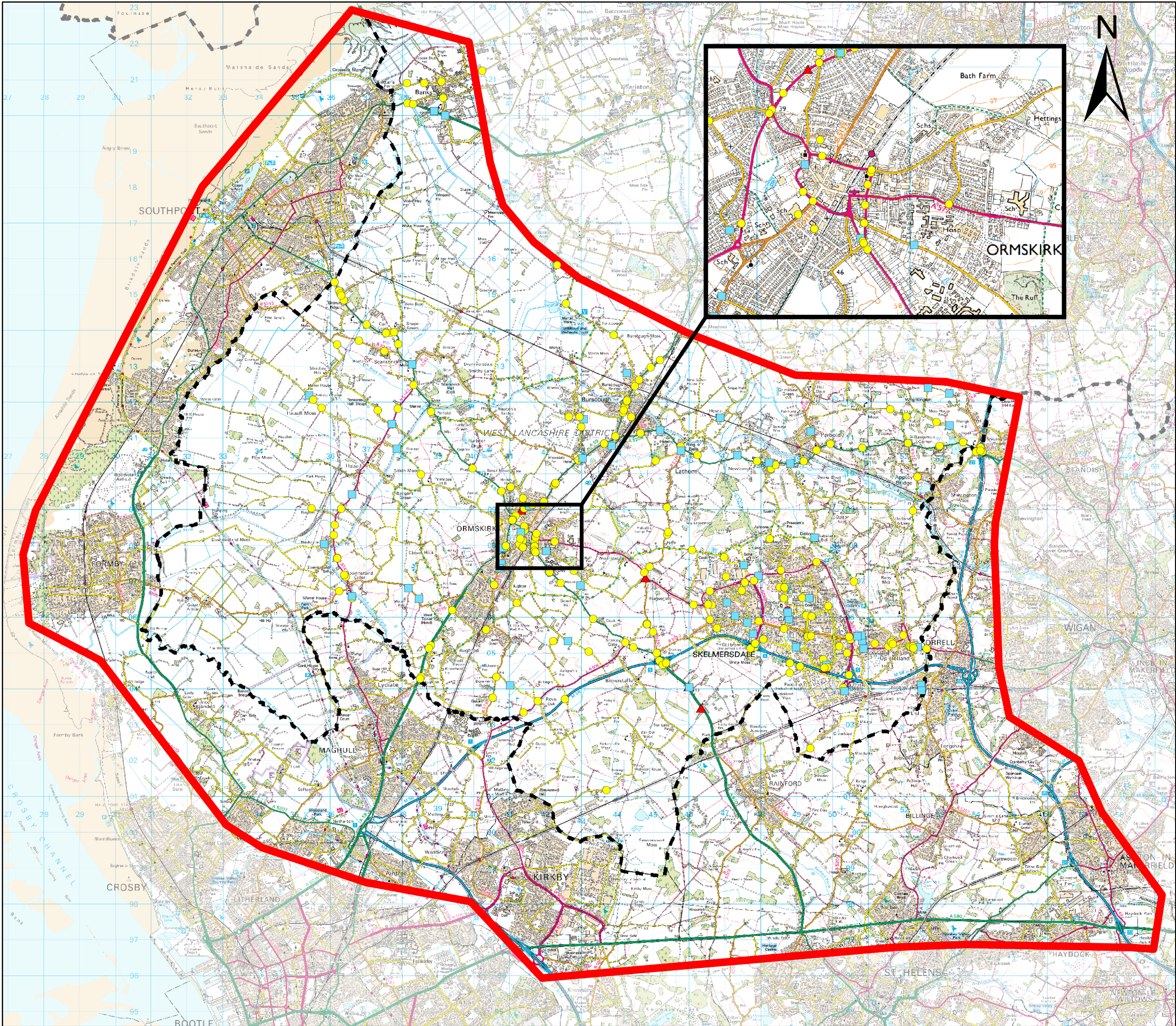

Legend

- Fatal (5)
- Serious (62)
- Slight (230)
- Study Area
- Lancashire County Area

© Crown copyright and database rights 2011
Ordnance Survey 100023320

0	Nov 11	Preliminary	DF	PH	MC	MC
Rev	Date	Purpose of Revision	Drawn	Check	Review	Appr.
<div><div><div><div>JACOBS®</div><div>1 City Walk, Leeds, West Yorkshire, LS11 9DX Tel: +44 (0)113 242 6771 Fax: +44 (0)113 1389 www.jacobs.com</div></div></div><div><div><div>Client</div><div><div>Lancashire County Council</div><div></div></div></div></div></div>						
<div><div><div>Project</div><div>M58 to Southport Corridor Study</div></div></div>						
<div><div><div>Drawing Title</div><div>Accident Plot - 2010</div></div></div>						
<div><div><div>Drawing Status</div><div>FIRST ISSUE</div></div></div>						
Scale		NOT TO SCALE		DO NOT SCALE		
Jacobs No.		B1755900				
Client No.						
Drawing Number						Rev 0

This drawing is not to be used in whole or part other than for the intended purpose and project as defined on this drawing. Refer to the contract for full terms and conditions