

Dated the 29th day of October 2020

GENERAL VESTING DECLARATION

By

THE LANCASHIRE COUNTY COUNCIL

Under section 4 of the Compulsory
Purchase (Vesting Declarations) Act 1981

In relation to

THE LANCASHIRE COUNTY COUNCIL (PRESTON WESTERN DISTRIBUTOR, EAST WEST LINK AND
COTTAM LINK ROADS) COMPULSORY PURCHASE ORDER 2018

This GENERAL VESTING DECLARATION is executed on the 29th day of October 2020
By The Lancashire County Council ("the Authority")

WHEREAS:

- (1) On 11th April 2019 an order entitled THE LANCASHIRE COUNTY COUNCIL (PRESTON WESTERN DISTRIBUTOR, EAST WEST LINK AND COTTAM LINK ROADS) COMPULSORY PURCHASE ORDER 2018 was confirmed with modifications by the Secretary of State for Transport under the powers confirmed on him by the Highways Act 1980 and the Acquisition of Land Act 1981 authorising the Authority to acquire the land specified in the Schedule hereto
- (2) Notice of the confirmation of the order was first published in accordance with Section 15 of the Acquisition of Land Act 1981 on 23 April 2019
- (3) That notice included the statement and form prescribed under section 15(4) (e) and (f) of the Acquisition of land Act 1981

NOW THIS DEED WITNESSETH that, in exercise of the powers conferred on them by section 4 of the Compulsory Purchase (Vesting Declarations) Act 1981 ("the Act"), the Authority hereby declare

- (1) The land described in the Schedule hereto (being part of the land authorised to be acquired by the order) and more particularly delineated on the plan annexed hereto, together with the right to enter and take possessions of the land shall vest in the Authority as from the end of the period of 3 months from the date on which the service of notices required by section 6 of the Act is completed.
- (2) For the purposes of section 2(2) of the Act, the specified period (in relation to the land comprised in the declaration) is one year and one day

SCHEDULE

Number on Map	Description of Land
137	1917 square metres of agricultural land (north east of Newfield) in the City of Preston
140	30 square metres, of agricultural land (north east of Tabley Lane) in the City of Preston
Part of 141	2267 square metres, or thereabouts, of agricultural land (north of Lightfoot Lane) in the City of Preston

IN WITNESS whereof The Lancashire County Council has caused its Common Seal to be hereunto affixed

The **COMMON SEAL** of THE)
LANCASHIRE COUNTY COUNCIL)
 Was hereunto affixed in the presence of:)



Authorised Signatory.....
Johnson

Based upon the Ordnance Survey mapping with the permission of the Controller of Her Majesty's Stationery Office. © Crown Copyright. Unauthorised reproduction infringes Crown Copyright and may lead to prosecution or civil proceedings. Lancashire County Council. Licence No LA10003326.

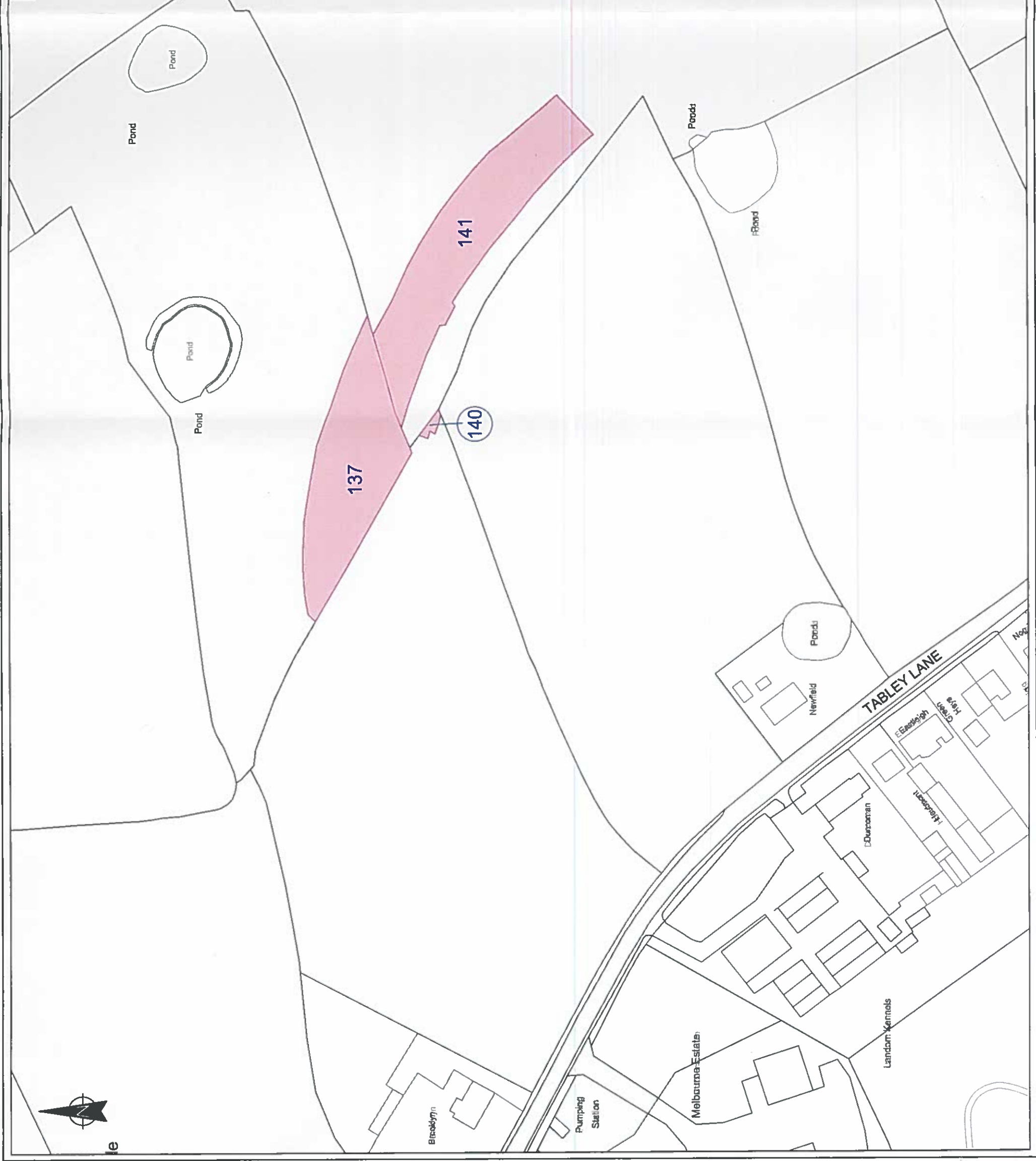

29216

Johnson
Authorized Signatory

No.	DATE	AMENDMENT DETAILS	DRN BY	CHK BY

Lancashire County Council
ESTATES

CITY DEAL Preston, South Ribblesdale & Lancaster
City Deal Delivery Team

PROJECT TITLE: PRESTON WESTERN DISTRIBUTOR ROAD SCHEME
 DRAWING TITLE: PHASE 3D GVD
 DRAWING No.:

SCALE: B A3 1:1250
 DATE: 26 OCT 20
 DRAWN BY: LIL
 CHECKED BY: MJW
 PROJECT No. REVISION