

THE LANCASHIRE COUNTY COUNCIL (PRESTON WESTERN DISTRIBUTOR, EAST WEST LINK AND COTTAM LINK CLASSIFIED ROADS) (SIDE ROADS) ORDER 2018

Based upon the Ordnance Survey mapping with the permission of the Controller of Her Majesty's Stationary Office Crown Copyright. Unauthorised reproduction infringes Crown Copyright and may lead to prosecution or civil proceedings.

Lancashire County Council, Licence No LA100233220.

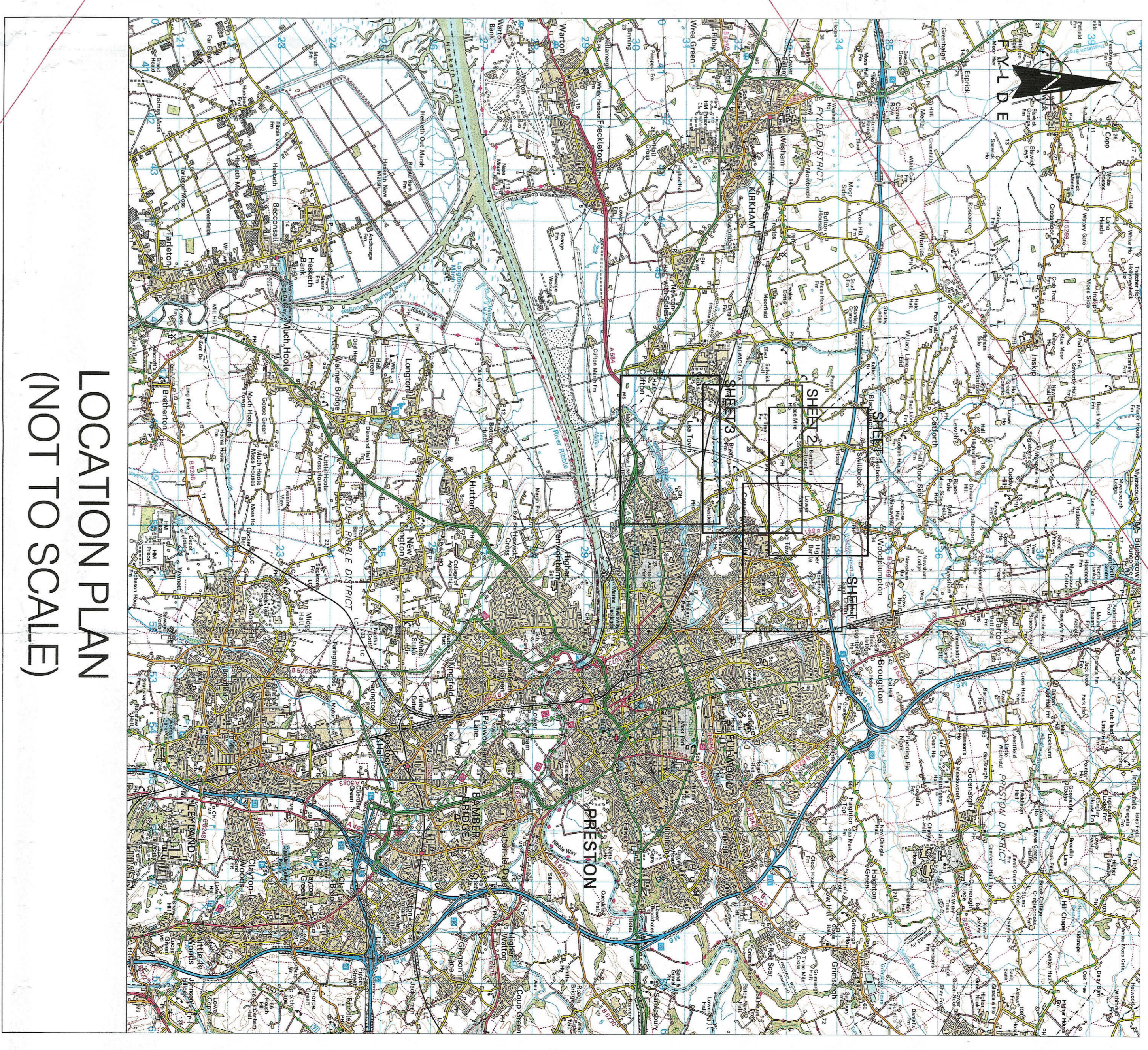

KEY PLAN AT 1:8,000 @A0

This Plan Drawing (the Side Roads Order 2018 for the Preston Western Distributor, East West Link and Cottam Link Classified Roads) is reproduced by the Controller of Her Majesty's Stationary Office under the terms of the Crown Copyright Licence. It is reproduced by the Controller of Her Majesty's Stationary Office under the terms of the Crown Copyright Licence. It is reproduced by the Controller of Her Majesty's Stationary Office under the terms of the Crown Copyright Licence.

Authorized Signatory

 26.837

NO.	DATE	AMENDMENT DETAILS	CHECKED BY	DRAWN BY
REVISIONS				

Lancashire Planning & Environment
 Lancashire County Council
 City Deal Delivery Team

PROJECT TITLE	THE LANCASHIRE COUNTY COUNCIL (PRESTON WESTERN DISTRIBUTOR, EAST WEST LINK AND COTTAM LINK CLASSIFIED ROADS)
DRAWING TITLE	SIDE ROADS ORDER 2018 KEY PLAN
DRAWN BY	JF
CHECKED BY	PW
DATE	APRIL 2017
SCALE @ A0	AS SHOWN
CUSTOMER	CLM01
SHEET NO.	1 OF 1
REVISION	