

Map Referred to in The Lancashire County Council (Preston Western Distributor, East West Link and Cottam Link Roads) Compulsory Purchase Order 2018

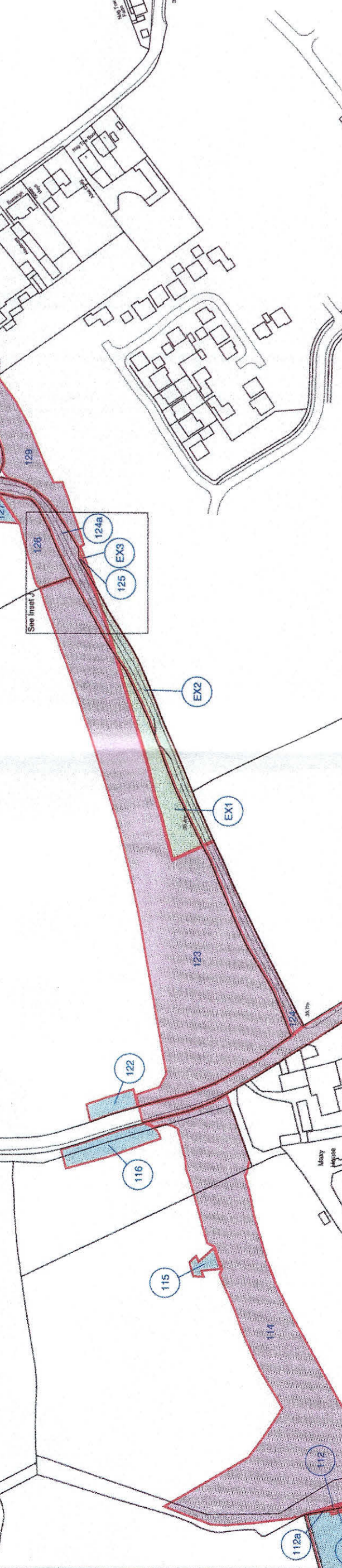
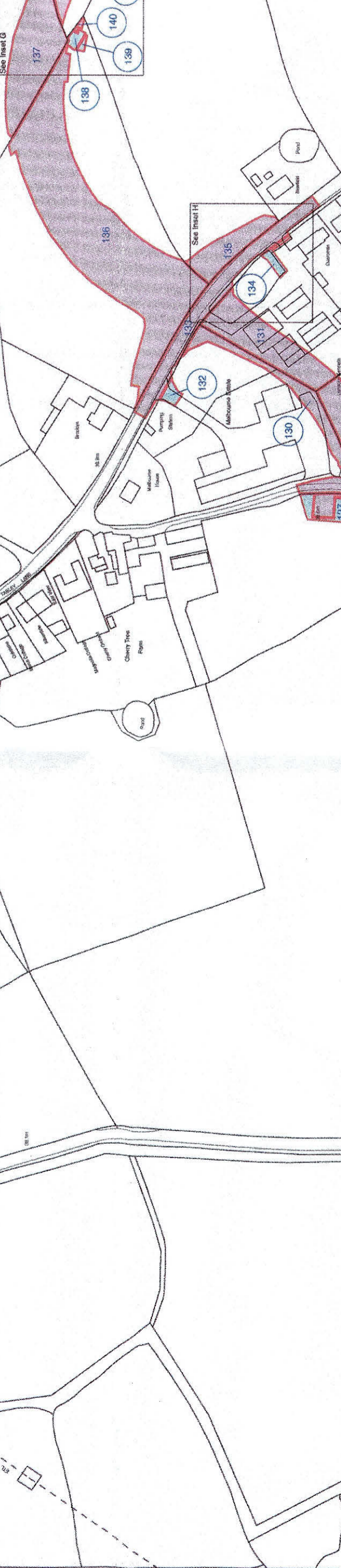
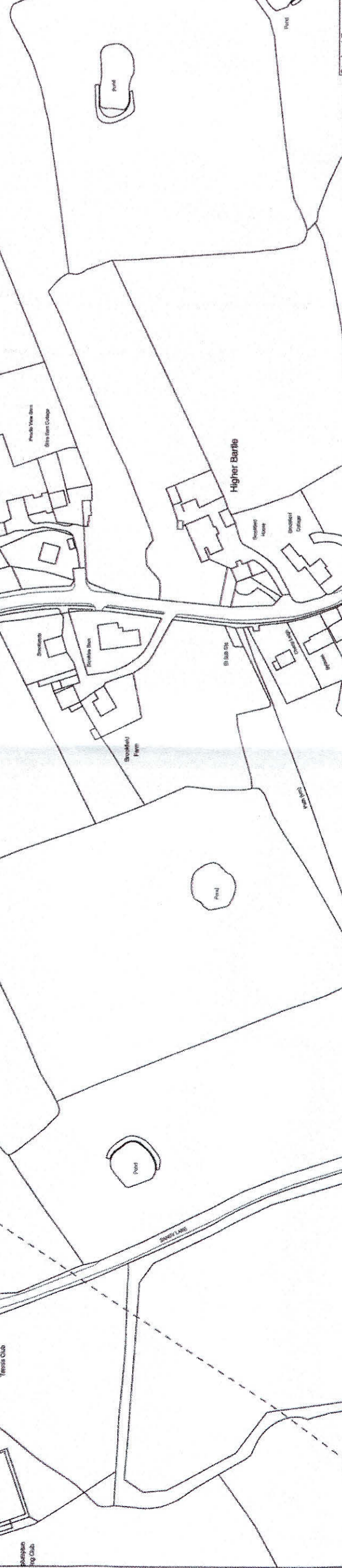
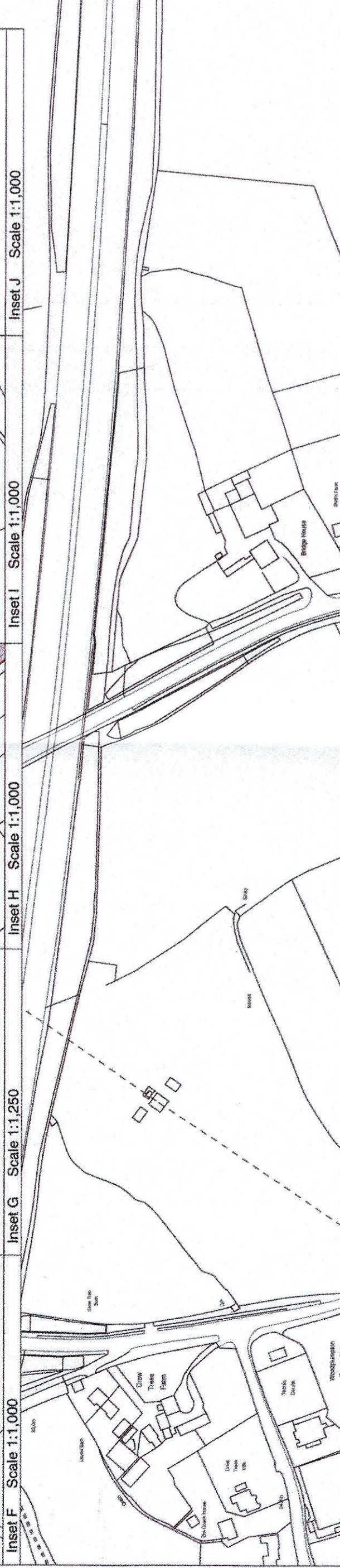
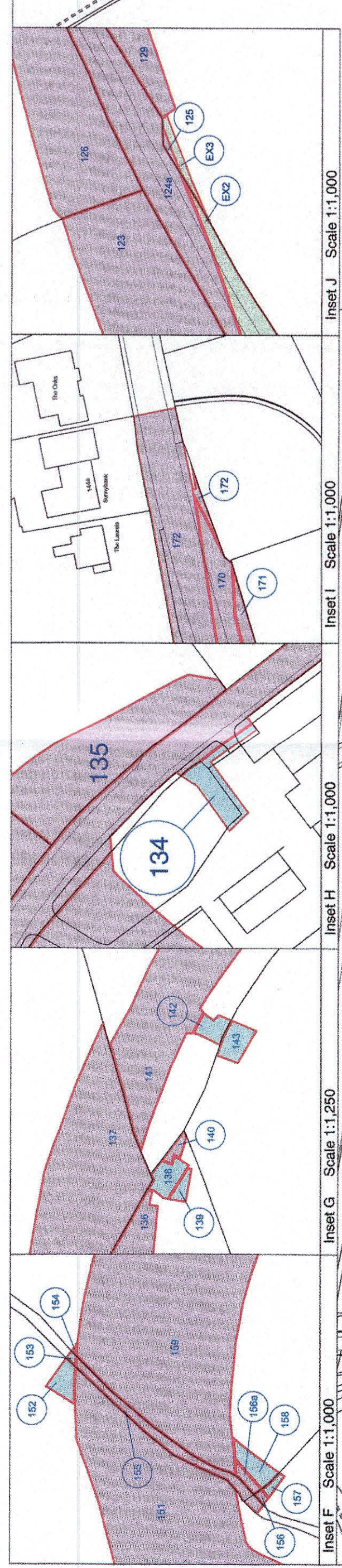
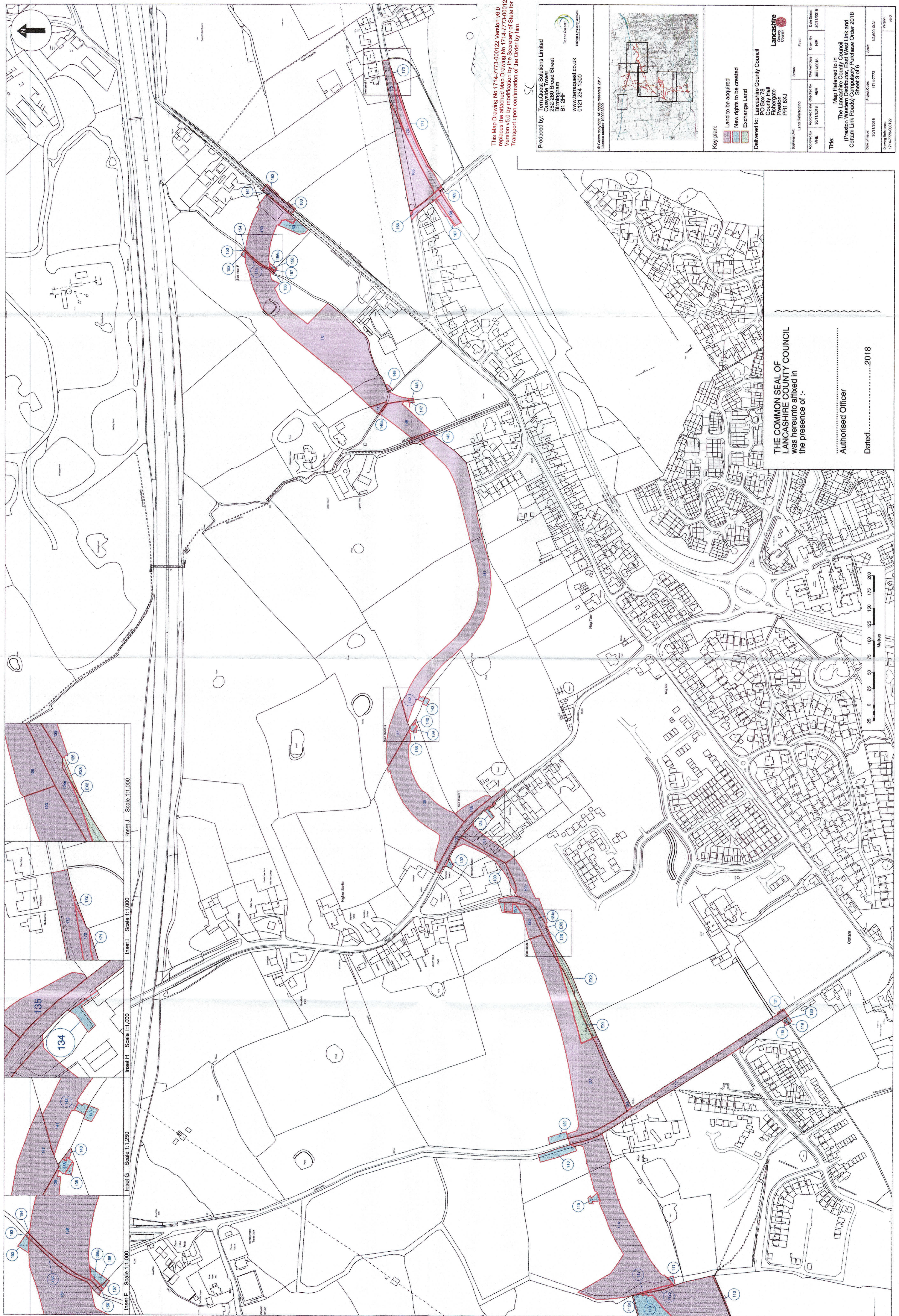

Continues on Sheet 2

This Map Drawing No 1714-7773-000122 Version v6.0 replaces the attached Map Drawing No 1714-7773-000122 Version v5.0 by modification by the Secretary of State for Transport upon confirmation of the Order by him.

Produced by: TerraQuest Solutions Limited
Quayside Tower
252-260 Broad Street
Bristol
BS1 2HF
www.terraquest.co.uk
0121 234 1300

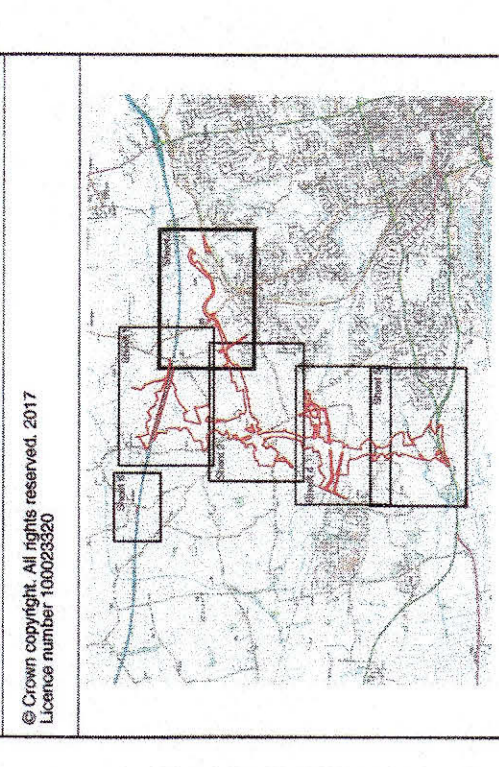

Key Plan:
Land to be acquired
New rights to be created
Exchange Land

Delivered to: Lancashire County Council
County Hall
Fisher Gate
Preston
PR1 8XU

Business Unit	Lead	Issue	Final
Land Referencing	AMR	Checked Date	30/11/2018
AMR	Checked Date	30/11/2018	
AMR	Checked Date	30/11/2018	

Title: Map Referred to in
The Lancashire County Council
(Preston Western Distributor, East West Link and
Cottam Link Roads) Sheet 3 of 6

Drawn By: 3011/0016
Project Code: 1714-7773
Scale: 1:2,500 @ A1
Drawing Reference: 1714-7773-000122
Version: v6.0

THE COMMON SEAL OF
LANCASHIRE COUNTY COUNCIL
was hereunto affixed in
the presence of :-
.....
Authorised Officer
Dated:2018