

Map Referred to in The Lancashire County Council (Preston Western Distributor, East West Link and Cottam Link Roads) Compulsory Purchase Order 2018

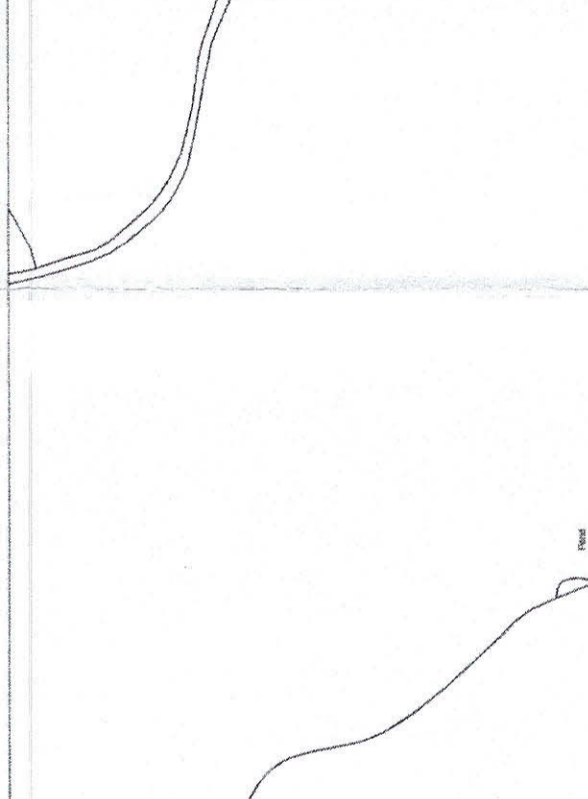
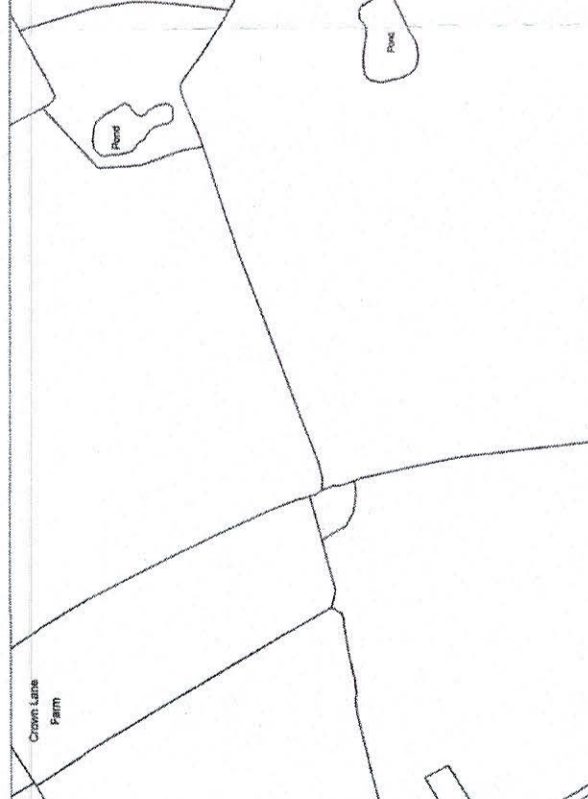
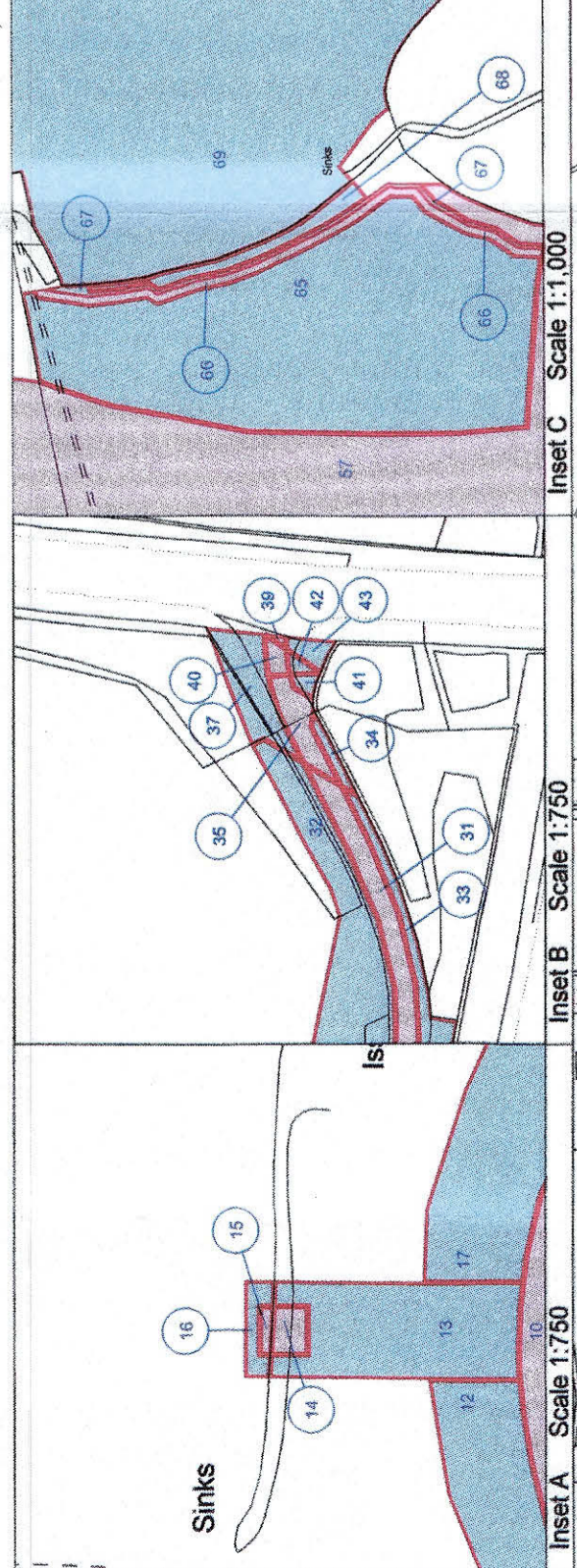
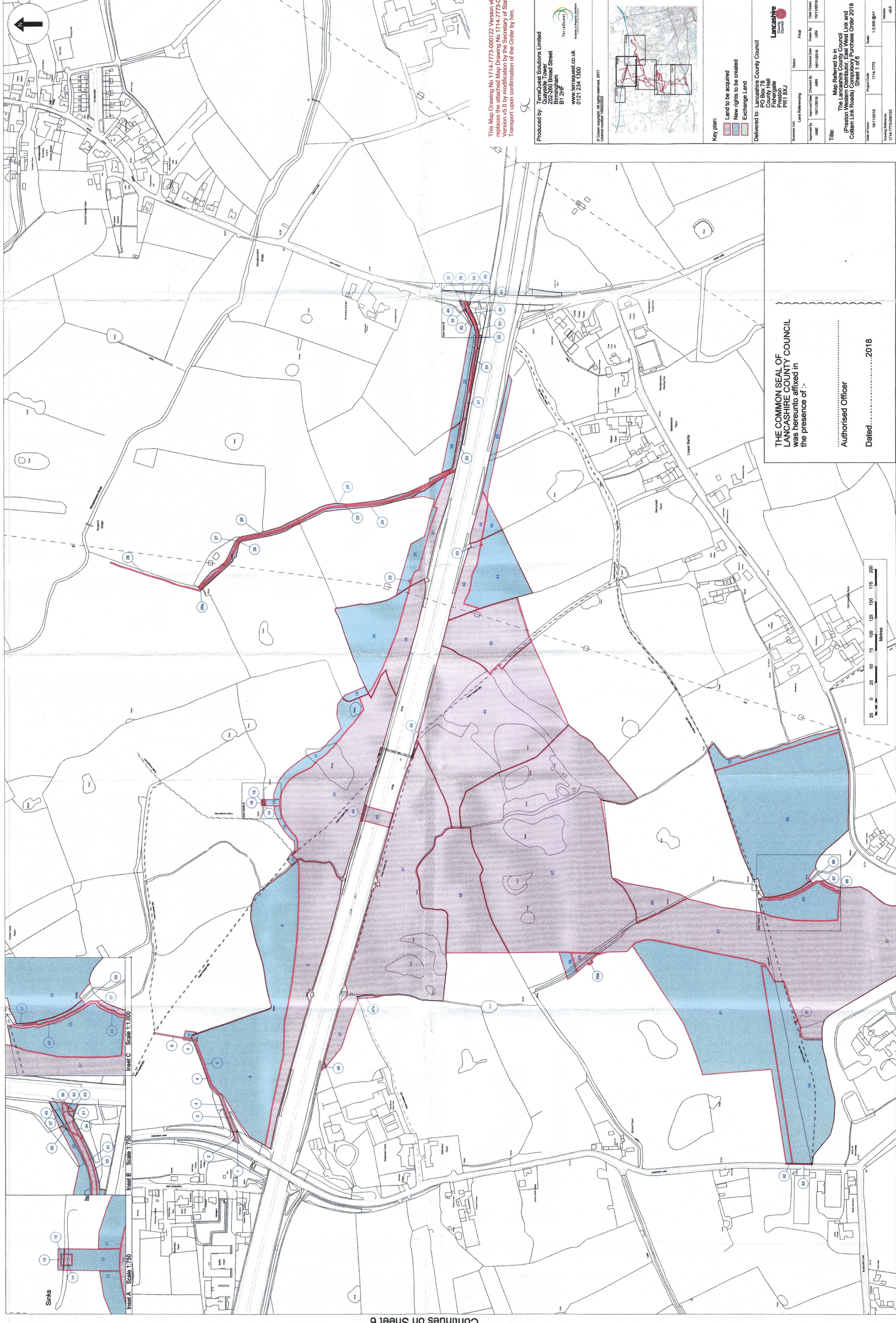

Continues on Sheet 6

This Map Drawing No 1714-7773-000122 Version v5.0 replaces the attached Map Drawing No 1714-7773-000122 Version v5.0 by modification by the Secretary of State for Transport upon confirmation of the Order by him.

Produced by: TerraQuest Solutions Limited  
 252-260 Broad Street  
 Birmingham  
 B1 2HF  
 www.terraquest.co.uk  
 0121 234 1300

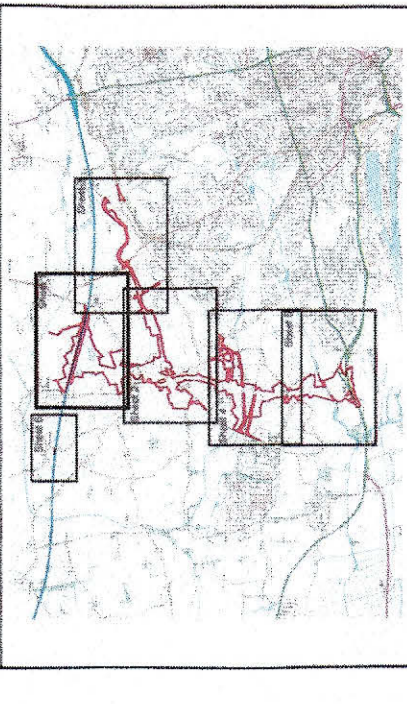

Key plan:  
 Land to be acquired  
 New rights to be created  
 Exchange Land

Delivered to: Lancashire County Council  
 County Hall  
 Fishergate  
 Preston  
 PR1 8XU

Business Unit	Land Requiring	Final
Approved By	Checked By	Drawn By
AME	ABR	UN
19/1/2018	19/1/2018	19/1/2018

Title: Map Referred to in  
 (Preston Western Distributor, East West Link and  
 Cottam Link Roads) Compulsory Purchase Order 2018  
 Sheet 1 of 6

Date of Issue: 19/1/2018  
 Project Code: 1714-7773  
 Scale: 1:2,500 @ A1  
 Drawing Reference: 1714-7773-000122  
 Version: v5.0

THE COMMON SEAL OF  
 LANCASHIRE COUNTY COUNCIL  
 was hereunto affixed in  
 the presence of :-  
 Authorised Officer  
 Dated .....2018

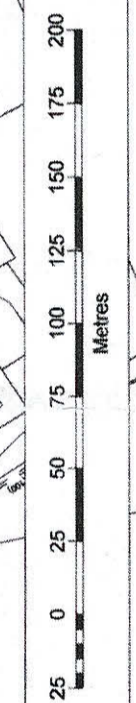

Continues on Sheet 2