

Map Referred to in The Lancashire County Council (Preston Western Distributor, East West Link and Cottam Link Roads) Compulsory Purchase Order 2018

Continues on Sheet 4

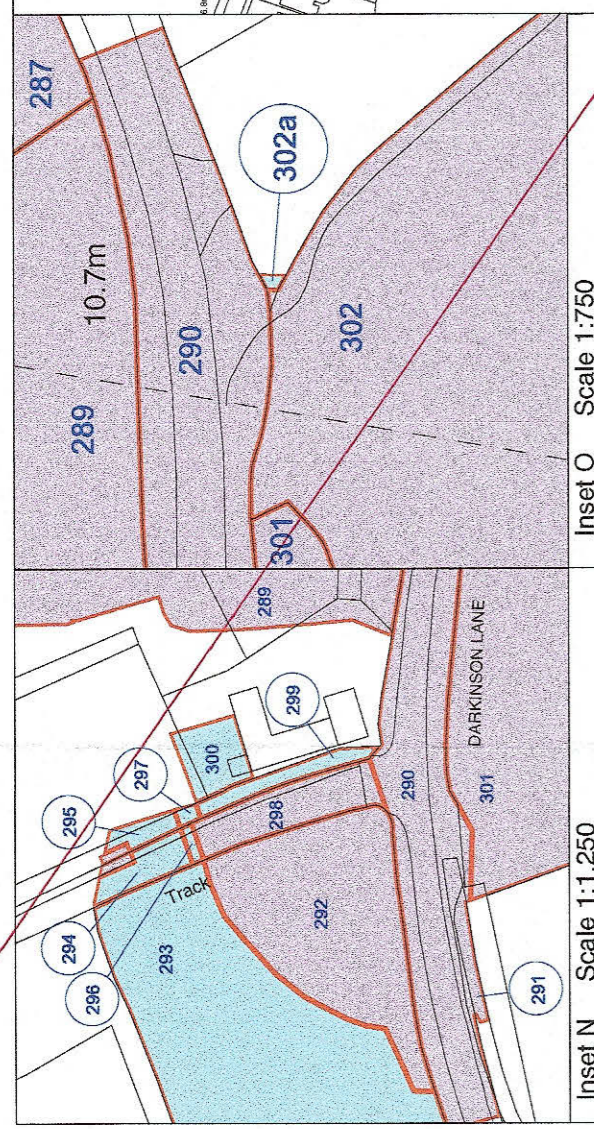
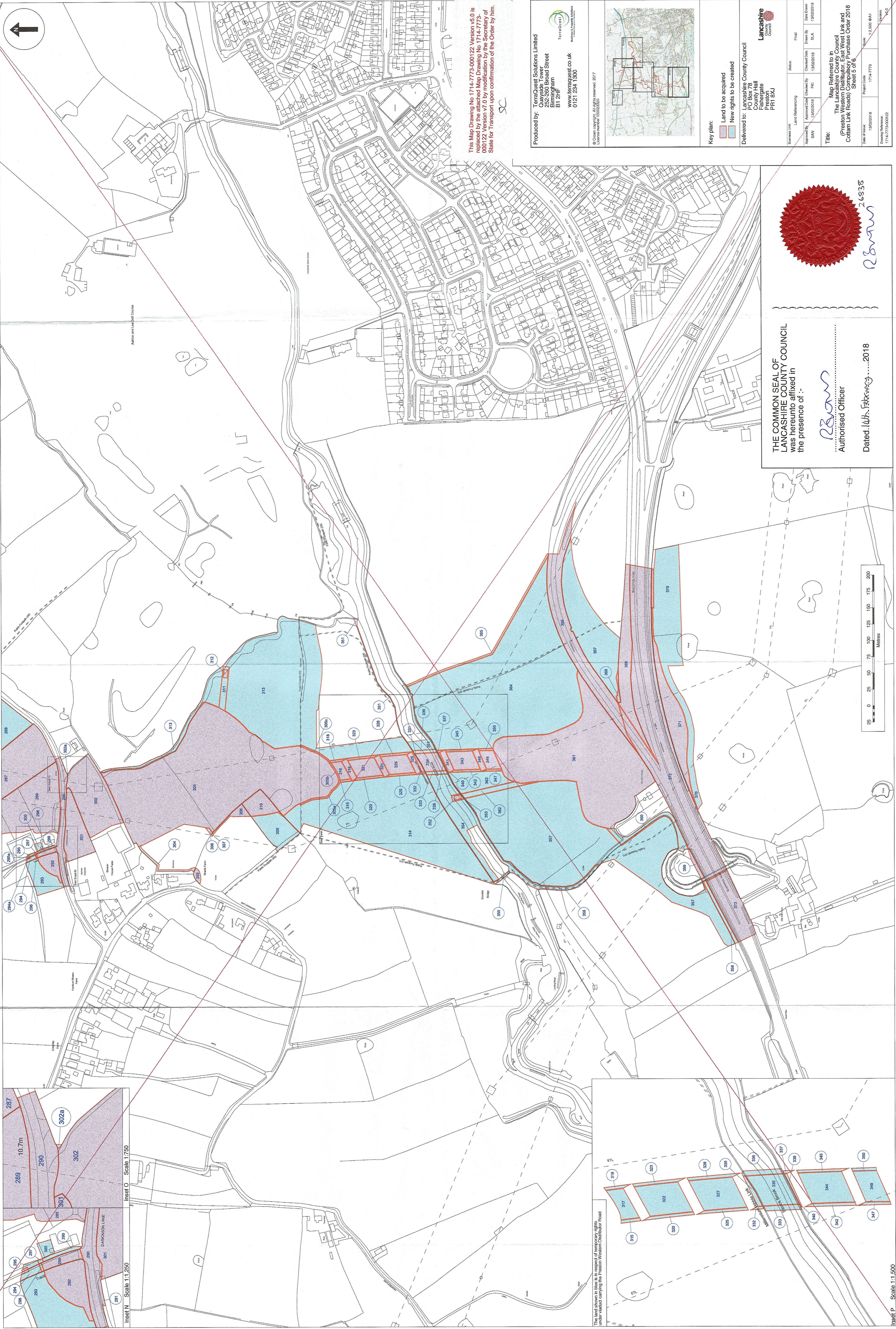

This Map Drawing No 1714-7773-000122 Version v5.0 is replaced by the attached Map Drawing No 1714-7773-000122 Version v7.0 by modification by the Secretary of State for Transport upon confirmation of the Order by him.

Produced by: TerraQuest Solutions Limited  
252-260 Broad Street  
Birmingham  
B1 2HF  
www.terraquest.co.uk  
0121 234 1300

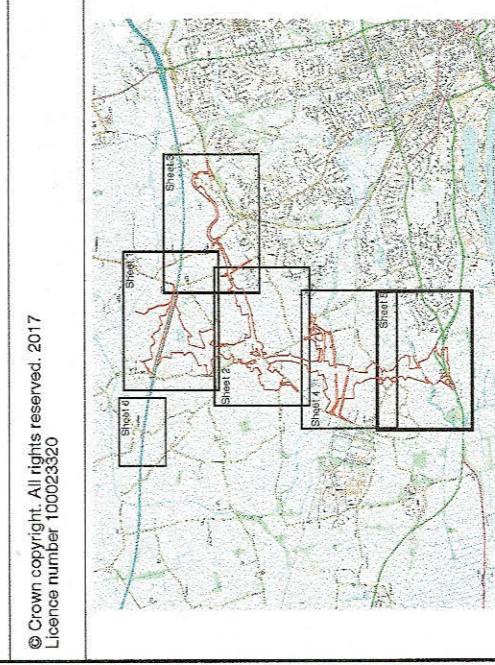

Key plan:  
Land to be acquired  
New rights to be created

Delivered to: Lancashire County Council  
PO Box 78  
Cannon Hall  
Crompton  
Preston  
PR1 8XJ

Approved By:	Approved/Checked/Drawn By:	Checked Date:	Entered By:	Draw Date:
SKN	13032018	PKI	SKA	13/03/2018
Revision/Link:	Land Referencing:	Scale:	Final:	

Title: Map Referred to in The Lancashire County Council (Preston Western Distributor, East West Link and Cottam Link Roads) Compulsory Purchase Order 2018 Sheet 6 of 6

Date of Issue: 13/03/2018  
Project Code: 1714-7773  
Scale: 1:2,500 (A1)

Drawing Information:  
1714-7773-000122

THE COMMON SEAL OF LANCASHIRE COUNTY COUNCIL was hereunto affixed in the presence of:-

*[Signature]*  
Authorised Officer

Dated: 14th February 2018

*[Red Seal]*

*[Signature]* 26335

Inset P Scale 1:1,500