

Map Referred to in The Lancashire County Council (Preston Western Distributor, East West Link and Cottam Link Roads) Compulsory Purchase Order 2018

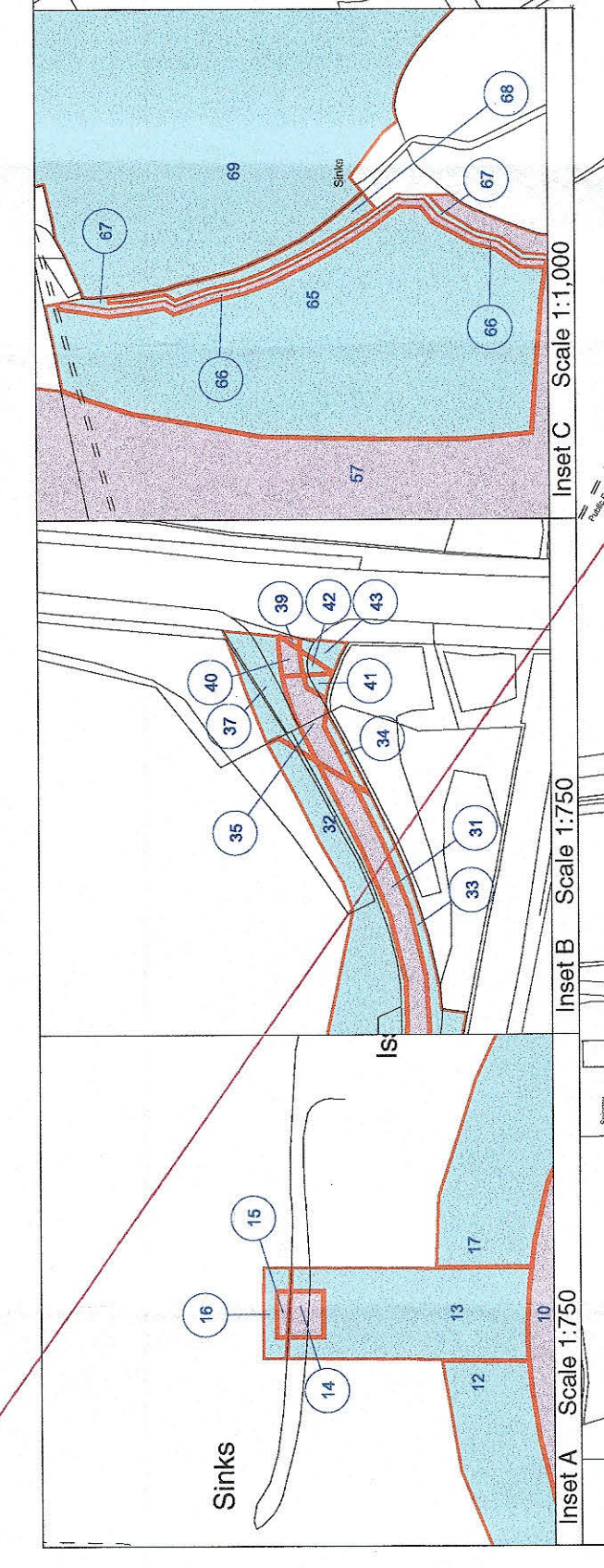
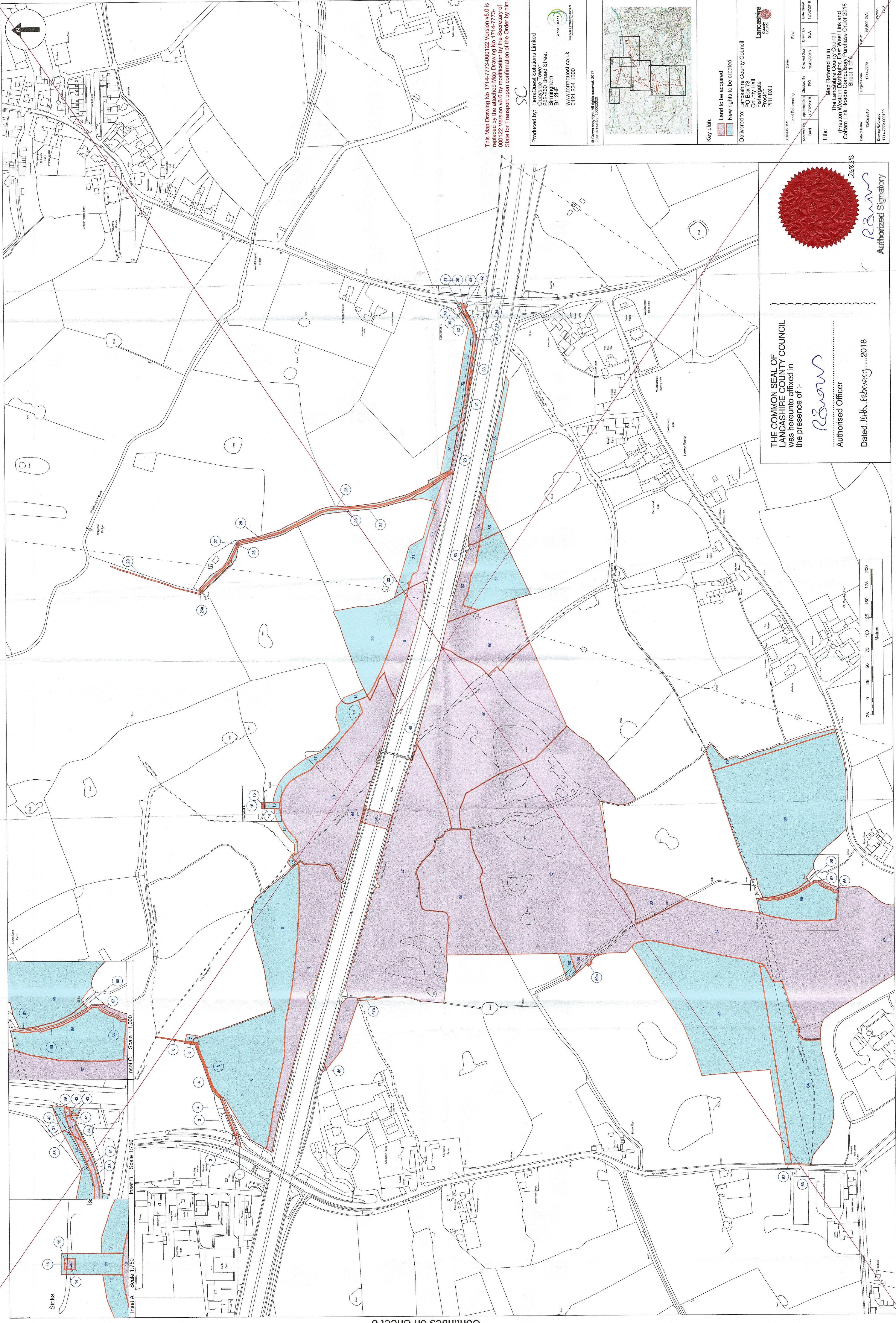

Inset A Scale 1:750

Inset B Scale 1:750

Inset C Scale 1:1,000

Continues on Sheet 6

This Map Drawing No 1714-7773-000122 Version v5.0 is replaced by the attached Map Drawing No 1714-7773-000122 Version v6.0 by modification by the Secretary of State for Transport upon confirmation of the Order by him.

Produced by: TerraQuest Solutions Limited
252, 254, 256, 258, 260, 262, 264, 266, 268, 270, 272, 274, 276, 278, 280, 282, 284, 286, 288, 290, 292, 294, 296, 298, 300, 302, 304, 306, 308, 310, 312, 314, 316, 318, 320, 322, 324, 326, 328, 330, 332, 334, 336, 338, 340, 342, 344, 346, 348, 350, 352, 354, 356, 358, 360, 362, 364, 366, 368, 370, 372, 374, 376, 378, 380, 382, 384, 386, 388, 390, 392, 394, 396, 398, 400, 402, 404, 406, 408, 410, 412, 414, 416, 418, 420, 422, 424, 426, 428, 430, 432, 434, 436, 438, 440, 442, 444, 446, 448, 450, 452, 454, 456, 458, 460, 462, 464, 466, 468, 470, 472, 474, 476, 478, 480, 482, 484, 486, 488, 490, 492, 494, 496, 498, 500, 502, 504, 506, 508, 510, 512, 514, 516, 518, 520, 522, 524, 526, 528, 530, 532, 534, 536, 538, 540, 542, 544, 546, 548, 550, 552, 554, 556, 558, 560, 562, 564, 566, 568, 570, 572, 574, 576, 578, 580, 582, 584, 586, 588, 590, 592, 594, 596, 598, 600, 602, 604, 606, 608, 610, 612, 614, 616, 618, 620, 622, 624, 626, 628, 630, 632, 634, 636, 638, 640, 642, 644, 646, 648, 650, 652, 654, 656, 658, 660, 662, 664, 666, 668, 670, 672, 674, 676, 678, 680, 682, 684, 686, 688, 690, 692, 694, 696, 698, 700, 702, 704, 706, 708, 710, 712, 714, 716, 718, 720, 722, 724, 726, 728, 730, 732, 734, 736, 738, 740, 742, 744, 746, 748, 750, 752, 754, 756, 758, 760, 762, 764, 766, 768, 770, 772, 774, 776, 778, 780, 782, 784, 786, 788, 790, 792, 794, 796, 798, 800, 802, 804, 806, 808, 810, 812, 814, 816, 818, 820, 822, 824, 826, 828, 830, 832, 834, 836, 838, 840, 842, 844, 846, 848, 850, 852, 854, 856, 858, 860, 862, 864, 866, 868, 870, 872, 874, 876, 878, 880, 882, 884, 886, 888, 890, 892, 894, 896, 898, 900, 902, 904, 906, 908, 910, 912, 914, 916, 918, 920, 922, 924, 926, 928, 930, 932, 934, 936, 938, 940, 942, 944, 946, 948, 950, 952, 954, 956, 958, 960, 962, 964, 966, 968, 970, 972, 974, 976, 978, 980, 982, 984, 986, 988, 990, 992, 994, 996, 998, 1000

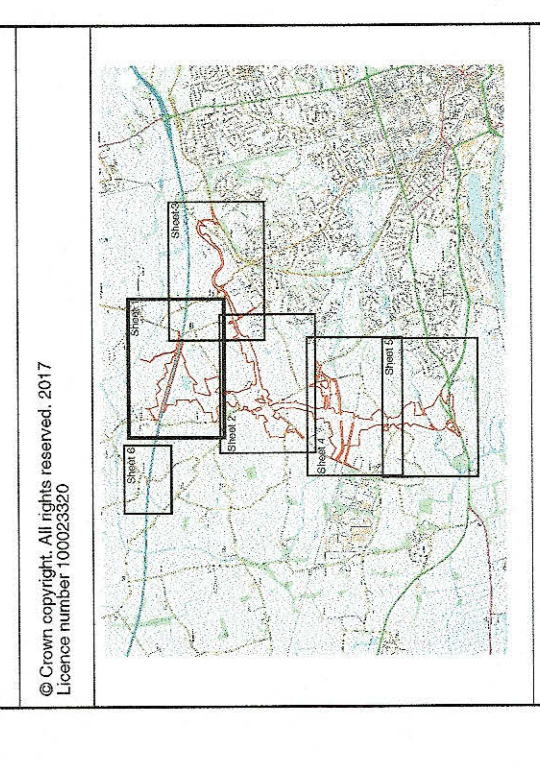

Key plan:
Land to be acquired
New rights to be created

Delivered to: Lancashire County Council
PO Box 78
County Hall
Fishergate
Preston
PR1 8XU

Author: SJA	Land Referencing: SJA	Sheet: Final
Approved: SJA	Approved Date: 13/02/2018	Checked By: SJA
Drawn: SJA	Drawn Date: 13/02/2018	Drawn By: SJA
Scale: 1:750	Scale: 1:750	Scale: 1:750
Project Code: 1714-7773	Project Code: 1714-7773	Project Code: 1714-7773
Date of Issue: 13/02/2018	Date of Issue: 13/02/2018	Date of Issue: 13/02/2018
Drawing Reference: 1714-7773-000122	Drawing Reference: 1714-7773-000122	Drawing Reference: 1714-7773-000122

THE COMMON SEAL OF LANCASTHIRE COUNTY COUNCIL was hereunto affixed in the presence of: *[Signature]* Authorised Officer
Dated: 14th February 2018



Continues on Sheet 2