

## Lancashire County Council Children & Young People's Public Health —Child Health Profiles 2017

Public Health, assisted by Business Intelligence within Lancashire County Council have created 34 middle level (MSOA\* cluster) Child Health Profiles (CHPs). This is because the CHPs on the Public Health England website are only at upper tier level. This does not show the outcome data at sub-district level but just an overview of children and young people's health across the whole of County. These lower level profiles highlight where children's health needs are the greatest and opportunities to reduce inequalities are greatest.

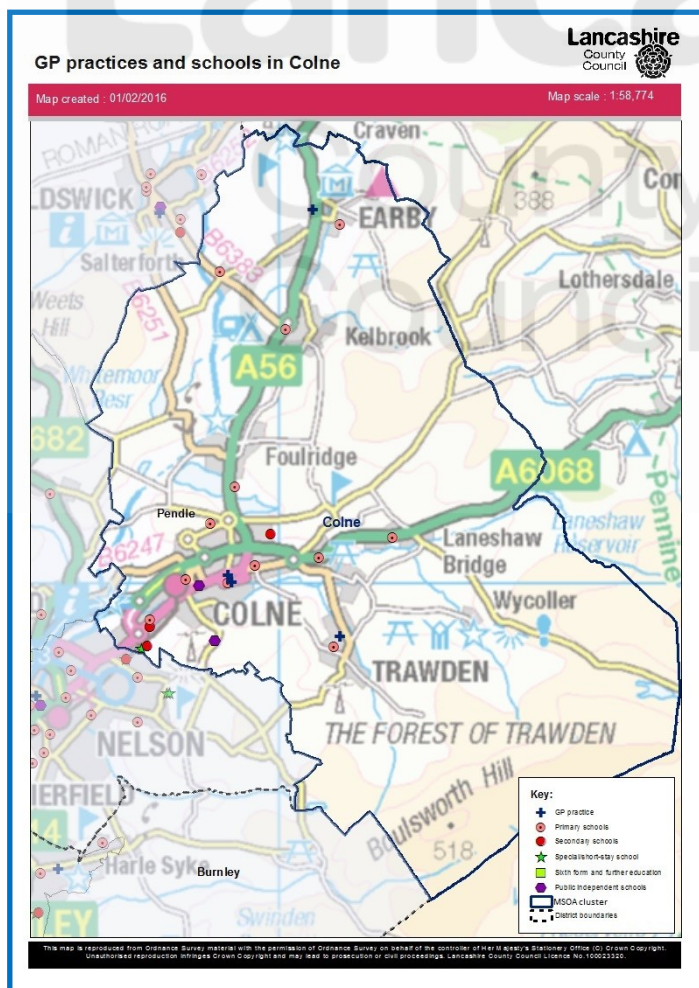

### COLNE

There are 12 primary and 3 secondary schools in Colne along with 1 special school and 1 independent school.

There are 4 GP practices.

67% of 5 year olds achieved a good level of development at the end of reception (ranked 10th of the 34 CHPs where 34 = best) but only around half of children and young people are attaining key stage 2 and 4 education - both ranked 9th.

3.5% of young people are not in education employment or training (16th).

There were 15 children aged 0-4 being looked after as of the end March 2017 (7th) and 37 aged 5-17 (11th).

The 'best' indicator for Colne is child mortality with 1.25 deaths per 10,000 children aged 1-17 over a ten year period (7 deaths ranked 27th).

Age Band	Female	Male	Colne % Fem	Colne % Male	Lancs % Fem	Lancs % Male
0-1	346	361	5%	5%	5%	5%
2-4	549	558	8%	8%	7%	8%
5-10	990	1034	15%	16%	15%	16%
11-15	753	734	11%	11%	11%	12%
16-19	598	670	9%	10%	10%	11%
Total	3236	3357	49%	51%	49%	51%

Colne (MYE 2015) 0-19 Population Pyramid

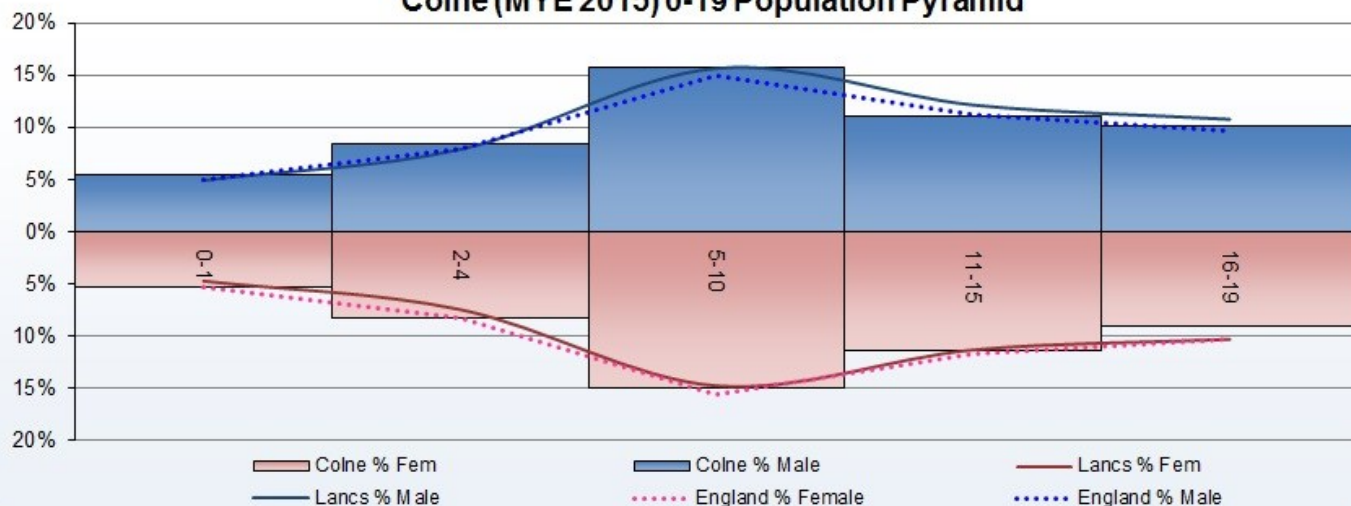

\* MSOA - Middle Layer Super Output Areas are built from groups of Lower Layer Super Output Areas. The minimum population is 5000 and the mean is 7200

## Lancashire County Council Children & Young People's Public Health —Child Health Profiles 2017

Indicators are ranked according to their position within the 34 MSOA clusters created throughout Lancashire. The colour ramp indicates in which quintile the value is located. The top seven being **red** (worst 5th), the next seven being **orange** (2nd worst 5th) the mid 6 being **yellow** (middle 5th) the next to best seven being **blue** (2nd best fifth) and the lowest seven being **green** (best 5th)

Top 5 'worst' indicators	Rank	Value
No of looked after children aged 0-4 as of 31st March 2017	7 NEW	15
Educational attainment key stage 2 %	9	49.85%
Educational attainment key stage 4 %	9	48.91%
% of children achieving a good level of development at the end of reception	10 NEW	67.21%
A&E attendance rate per 1,000 0-4 year olds, 2015/16	10	533.08
Colne	Rank	Value
% of children living in poverty, 2015	11	19.06%
Child mortality rate per 10,000 1-17 year olds, 2006-2015	27	7 (1.25)
Infant deaths per 1,000 live births, 2006-2015	15	15 (4.34)
A&E attendance rate per 1,000 0-4 year olds, 2015/16	10	533.08
A&E attendance rate per 1,000 5-19 year olds, 2015/16	14 NEW	323.71
Non elective admissions in 0-4 year olds rate per 1,000, 2015/16	17	242.56
Free school meals Jan 2017 %	14	13.94%
YP NEET %	16	3.48%
Educational attainment key stage 2 %	9	49.85%
Educational attainment key stage 4 %	9	48.91%
% of reception age children carrying excess weight	16	22.67%
% of year six children carrying excess weight	12	31.57%
0-19's Road Traffic Accidents, crude rate per 1000 pop	17	2.58
Live births to mums aged <20yrs 2015	15 NEW	18 (5.28%)
No of children aged 0-4 on a child protection order as of 31st March 2017	12 NEW	21
No of children aged 5-17 on a child protection order as of 31st March 2017	17 NEW	10
No of looked after children aged 0-4 as of 31st March 2017	7 NEW	15
No of looked after children aged 5-17 as of 31st March 2017	11 NEW	37
% of children achieving a good level of development at the end of reception	10 NEW	67.21%
Pendle District Authority	Value	
Unplanned hospitalisation for asthma, diabetes and epilepsy in under 19s (indirectly standardised rate per 100,000 pop aged <19yrs)	561.40	Significantly higher than England
Hospital admissions for accidental and deliberate injuries in children (aged 0-4) rate per 10,000 aged 0-4 2015/16	180.90	Significantly higher than England
LBW of term babies per 1000 live births	3.10	No significant difference from England rate
Alcohol-specific hospital admission - under 18s crude rate per 100,000	36.99	No significant difference from England rate
Long term conditions (asthma, cancer, diabetes & epilepsy) - estimated number based on 0-17 MYE pop	1980 NEW	No comparison to Eng. Ranked 7/12 of the 12 Lancs. district authorities (1=best)
Smoking status at time of delivery	16.38% NEW	Significantly higher than England
East Lancashire CCG	Value	
Breastfeeding initiation	72%	No significant difference from England rate

Metadata is available on request [gillian.kelly@lancashire.gov.uk](mailto:gillian.kelly@lancashire.gov.uk)