

# BLOCK B Unit 5

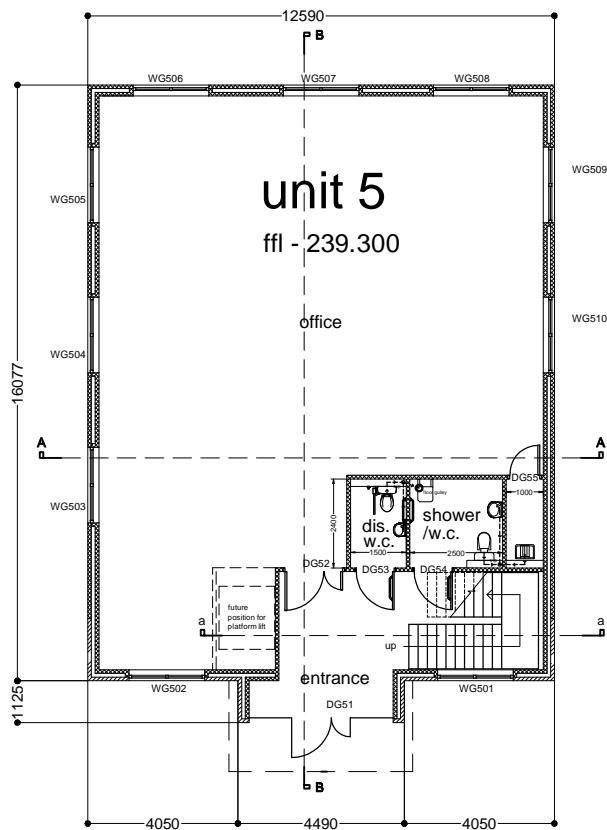

ADDITIONAL WALLS TO BE CONSTRUCTED USING 125mm thick hollow blockwork and screeded to 50 x 50mm steel framing.  
 W.C.s to discharge via 50mm deep seal traps through 110mm pipe direct to syp.  
 Basins and showers to discharge via 75mm deep seal traps through 40mm pipe either direct into syp, or to w.c. waste.  
 Baths to discharge via 50mm deep seal trap through 40mm waste direct to syp.  
 Kitchen sinks, and treatment room basin to discharge via 75mm deep seal traps direct to back riser gallery as shown.

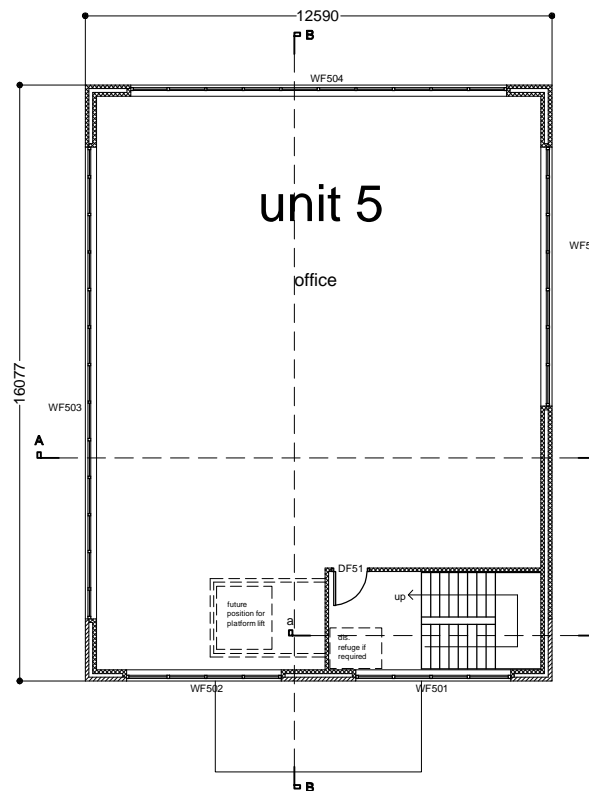

Ground Floor



First Floor

Drawing Status: <b>CONSTRUCTION</b>			
Note: Dimensions are not to be scaled from this drawing. All written measurements are to be checked on site by the contractor.			
Town Name: <b>HASLINGDEN</b>			
Premises Name: <b>RISING BRIDGE</b>			
Premises No.:			
Project: <b>DEVELOPMENT OF OFFICE UNITS</b>			
Drawing Title: <b>PROPOSED FLOOR PLANS BLOCK B UNIT 5</b>			
Scale: <b>1:100 @A2</b>	Drawn by: <b>mdl</b>	Checked by: <b>JSH</b>	Date: <b>10-12-2008</b>
			
<b>Property Group</b>			
<b>Resources Directorate</b>			
HEADQUARTERS: County Hall, Preston, PR1 8PE Tel: (01772) 533265 Fax: (01772) 53184 North Area Office: Poulton-Le-Fylde, FY6 7DE Tel: (01253) 692288 Fax: (01253) 699400 East Area Office: Accrington, BB5 0RE Tel: (01254) 220627 Fax: (01254) 220601 South Area Office: Leyland, PR25 1DN Tel: (01772) 533930 Fax: (01772) 532979			
 Lancashire County Property Group MMV/8 Note: All rights described in Chapter IV of the Copyright, Design and Patents Act 1988 have been generally asserted.			
Project No. <b>EA016959</b>	Drawing No. <b>114</b>	Revision <b>A</b>	

Amendment Details	Date	Rev.
internal layout amended to suit requirements of building control	10/09	A